LAST EDITION

THE DULUTH HERALD

16 PAGES

VOLUME XXVIII—NO. 116. MONDAY EVENING, AUGUST 22, 1910. TWO CENTS.

MINNESOTA HISTORICAL SOCIETY.

HUMAN LIVES AND VAST WEALTH OF FORESTS AND TOWNS IN FOUR STATES FALL PREY TO FIRE FIEND

BODY OF LAWRENCE LYNCH FOUND IN THE SIXTH AVENUE SLIP

Light Bruise on Temple Only Mark Found on Body.

Water Very Shallow at Spot Where Body Was Discovered.

Money in Pockets Not Touched Discrediting Murder Theory.

The body of Lawrence Lynch, a brother of B. A. Lynch, Sunday editor of the News Tribune, was found in six inches of water near the Sixth avenue slip this morning.

The cause of his death is a mystery. An autopsy by Dr. F. F. Clark failed to disclose any injury which would have been sufficient to kill him.

The lungs were partially filled with water, as though he had taken a last dying gasp when his head went under water. There was a bruise over the temple on the left side of the head, but it was only superficial.

The body was lying face downwards and was not covered by the water, which is very shallow at that spot. It was lying lengthwise with the railroad track, which runs along the water front, but no marks were apparent to show that he had been struck by any train. It is also stated that no trains were run on that line yesterday or early this morning. Dr. Clark gave it as his opinion that the body had not been in the water more than eight hours.

The discovery was made by Joseph Hawkinson, a laborer, who was walking along the track. He came in from the woods this morning and was wandering aimlessly about when he saw the body lying in the water.

The coroner was notified and the body was taken to the undertaking rooms of J. L. Crawford, where the post-mortem was performed. Identification was made by means of a letter addressed to him which was found in his pocket. He has been making his home with relatives at 111 Second avenue east. The theory that he had been killed for the purposes of robbery was eliminated when about $20 and his bank book were found on him. The relatives were notified by Detective Donald Irvine. Two of his sisters were completely overcome when they were informed of the finding of their brother's body. The funeral arrangements have not been completed.

The theory of the police is that he lost consciousness in some manner or became suddenly ill while walking along the tracks, falling into the edge of the slip and drowning before he recovered consciousness. Only a few months ago another man was found dead in almost the same spot. For a time it was thought that he had been murdered, but investigation disclosed that he had fallen from the dock, striking his head on a projecting spike, which killed him.

His relatives are certain he did not commit suicide. From the appearance of the body and the fact that the young man had no known motive for injuring himself, it is believed that he stumbled and fell, striking his head in such a manner that death followed. The bruise on the head bears out the theory.

The young man was well known in the city. He owned a store on Park Point for some time, but has recently been working for the Duluth, Missabe & Northern railroad. He had no bad habits, saved his money and was in fairly good circumstances. He is survived by four brothers, B. A. Lynch and Thomas Lynch of Duluth, Capt. P. J. Lynch of Superior and John Lynch of Chicago, and three sisters Mrs. Thomas Flynn of Chicago and Misses Jane and M. I. Lynch of Duluth.

REPORT OF WRECK IS DISPROVED AT LAST.

New York, Aug. 22.—The report that the steam yacht Viking, owned by George F. Baker, Jr., had sunk with twenty-three persons on board off Cape Cod, was disproved today when Mr. Baker telephoned here that the Viking had arrived this morning at Newport, R. I., from Larchmont.

A Newport dispatch stated that a bottle had been found there containing a note that the Viking struck a reef off Cape Cod, Mass., Aug. 13, and had sunk.

ESTIMATES CITY'S EXPENSES FOR 1911

W. S. McCORMICK.

VATICAN RESENTS SPAIN'S PROTEST

Says Priests in That Country Are Merely Doing Their Duty.

Rome, Aug. 22.—Surprise is expressed at the Vatican at the protest of the Spanish government against what the Spanish government calls violent sermons, delivered by Roman Catholic priests in Spain, against the government. The protest was delivered by the marquis de Gouzales, secretary of the Spanish embassy to the Vatican, in charge of the embassy since the recall of the Spanish ambassador, and terms the sermons "insulting to the Spanish ministers and inflaming the passions of the people."

At the Vatican it is declared that the Spanish clergy is behaving admirably during the crisis, and is simply calling the attention of the faithful to the attempts by the Spanish government against the rights and liberties of the church.

METAPHYSICAL DOCTORS MEET

Organization With Big Name Begins Sessions in Missouri.

Nevada, Mo., Aug. 22.—A five-days' session of the National Association of Suggestive Therapeutics and Metaphysical chautauqua began with an address of welcome today by Prof. S. A. Weltner, and a reply by W. H. Cowgill of Lincoln, Neb., president of the association. Tonight there will be an address by Henry Frank of New York city, on "Twentieth Century Outlook for Higher Humanity." Others who will address the meeting are William Walker Atkinson of Chicago, on "Suggestion, the Master Key," and Lord Charles Kennedy of Edinburgh, Scotland.

TOLEDO'S POPULATION IS GIVEN AS 168,497.

Washington, Aug. 22.—The population of Toledo, Ohio, is 168,497, an increase of 36,675, or 27.8 per cent as compared with 131,822 in 1900.

CITY BUDGET FOR 1911 SHOULD BE $836,500 SAYS COMPTROLLER

Increase of $45,000 Over the Figure for Present Year.

Would Make Rate of 16.76 Mills on the New Assessment.

The cost of running the city in 1911, according to the estimate submitted to the conference committee this afternoon by City Comptroller W. S. McCormick, will be $836,500, as compared with $789,500 the present year.

Of this amount $670,500 is raised by general taxation and the remaining $166,000 is transferred from the general fund. The general fund is self-supporting, being raised from licenses and fees. It amounts to $234,445, leaving a balance of $68,445 for general expenses, of which no cognizance is taken by the comptroller.

The increase of the estimated expenses for 1911 over the cost of the city government in 1910 is $45,000, due partly to the additional levies authorized by the special charter amendments.

The comptroller's estimate of the tax rate is 16.76 mills as against 16.75 mills for the present year.

The small difference in the tax rate is owing to the increased valuation of the city. In 1910 the valuation was $37,283,400, making the earning power of 1 mill $37,283.40. This year the valuation will be approximately $40,000,000, unless the board of equalization makes some sweeping changes, making the earning power of 1 mill about $40,000.

The figures prepared this year by Comptroller McCormick for the conference committee are the most complete which have ever been gotten out in the city. He has taken up the figures of each department in detail and has also prepared many interesting tables for comparison. They are indicative of the rapid growth of the city. They show that the city's expenses have jumped from $620,500 in 1906 to $836,500 estimated for 1911.

One Mill for Paving.

The figures on the charter amend-

(Continued on page 9, second column.)

SAYS LIND MAY ACCEPT

O'Connor Makes Comment After Reading Letter From West.

Epistle From Absent Nominee Is Received By Frank Day.

St. Paul, Minn., Aug. 22.—(Special to The Herald.)—Frank A. Day is in receipt of another letter from John Lind mailed from Portland, Or., and accompanied by a two-page typewritten letter from John E. Burchard.

Mr. Lind's letter, according to Mr. Day, is a personal one, and he refuses to give out any statement as to its contents. Its effect upon him, however, was most marked.

The letter had a similar effect upon R. T. O'Connor, who happened to be in Mr. Day's office about the time it was received. Mr. O'Conner has said that John Lind would not accept the nomination. After reading the letter he said:

"It would not surprise me if Mr. Lind decides to accept the nomination."

The John E. Burchard letter received scant attention at that time. It may have been devoured in bits later on, but it was plainly overshadowed by that from the absent chief.

LAKE SHORE ENGINEERS ARE GIVEN MORE WAGES.

Toledo, Ohio, Aug. 22.—William T. Colter, chairman of the general committee representing the engineers, today announced that a wage increase to 1,300 engineers on the Lake Shore railway between Chicago and Buffalo, aggregating $150,000 annually has been granted, following a conference in Chicago.

Vannutelli Leaves Rome.

Rome, Aug. 22.—Cardinal Vincenzo Vannutelli, the papal legate to the Eucharistic congress to be held in Montreal beginning Sept. 6, left today for Liverpool, whence he will sail for America.

ST. LOUIS, MO., GETTING NEARER ONE MILLION.

Washington, Aug. 22.—The population of St. Louis, Mo., is 687,029, an increase of 111,971 or 14.15 as compared with 575,238 in 1900.

ENTIRE WEST UNDER PALL

Strange Yellow Light Is Not Confined to Duluth Alone.

Thousands of Birds Are Seen Heading for the South.

All the Northwest is under a vast canopy of strange, glaring yellow, a condition caused by the great forest fires in the West.

Duluthians marveled with all the rest of this part of the world at the remarkable phenomenon, and although every one readily accepted the theory that the strange light was caused by the fires in the West, all agreed that they never before had seen the like.

Traveling men who came in from Southern Wisconsin and Minnesota points, told that the same condition prevailed there, and the wires brought the information that throughout the Dakotas the same yellow sheen overcast the skies.

The light was likened to that of the footlights on the stage, to the flare of a monster bonfire seen at a distance, and to the light of the moon when it shines with its greatest brilliance. The day was not dark, in the accepted sense.

Conditions today reminded old settlers very vividly of the time of the great Hinckley fire, when for days the sky was masked with a pall much like the one seen today. At that time there was the added feature of falling brands that were carried as far as Duluth with the smake. The feeling of nervousness so noticeable on all

(Continued on page 9, fourth column.)

ONE KILLED AND TWO WOUNDED

Two Men and a Woman Victims in Fight Over Money.

Punxsutawney, Pa., Aug. 22.—As a result of a quarrel over a division of money, Charles Covalene, a miner, was shot and instantly killed; Mrs. John Bolner, a bystander was shot through the hip, and Dominick Vigni, also a miner, was wounded early today at Knoxdale, eight miles from here. John Bolner, the alleged assailant, was arrested.

FIRE CONDITIONS AS REPORTED TO 3 P. M.

Spokane, Wash., Aug. 22.—One hundred dead in and around Wallace, Idaho; property loss $1,000,000.

Fire may have broken out in Wallace again, as reports from there are cut off.

Lolo, Idaho, is ablaze.

Two dead at Cabinet, Idaho.

Mullan probably safe, but fires threaten.

Burke, Idaho, is in flames and certain of destruction.

Ranger Bell reports twelve men dead, three permanently blinded and thirteen with broken legs.

Elk City reported still unburned.

Five or more dead in fires near Newport, Wash.

One hundred and eighty men in the forestry service missing in the St. Joe country.

Taft, Mont., has been burned.

Saltese is surrounded by fire and Deborgia and St. Regis are seriously threatened.

St. Regis valley in Montana abandoned by the inhabitants.

Haughan, Mont., is reported destroyed.

Libby and Troy, Mont., in grave danger.

Fire in or near the Bitterroot, Missoula and Cabinet forests are beyond control.

A fire is moving down Lost Horse canyon toward the city of Hamilton from the southwest but is still some distance from the town. At Darby there is another big fire reported on Lick creek, covering the entire summit of the range.

Solid line of fire from Thompson Falls, Mont., for fifty miles to Idaho line, with portions of Belknap, White Pine, Whitehorse and Heron burning.

Conflagration rages in Gallatin forest, Montana.

Thompson Falls is in peril.

Anatone, Asotin county, Wash., threatened with destruction.

Ymir, B. C., in danger from fires which are burning in the bush. Other fires gaining headway in that region and the situation is alarming.

Avery, Idaho, destroyed and people flock to Tekon.

Nelhart, Mont., is reported to be burning.

Thirty-five companies of regular troops have been sent to fight the fires.

FIRES SET ON PURPOSE

Evidence of Incendiarism Found by Foresters in the West.

Official in Oregon Has Sent Scouts to Seek Incendiaries.

Washington, Aug. 22.—Positive evidence that many of the forest fires in Oregon are of incendiary origin has been discovered by government agents, according to a telegarm received at the offices of the forest service here today from Associate District Forester Cecil of Portland.

Mr. Cecil says in his dispatch that there is no doubt but that the fires in the Crater National forest and at Medford resulted from incendiarism and that new fires are being set. He reports that he has started twenty-five men on scout duty in an effort to catch the culprits.

Fires in the Crater national forest in Southern Oregon and at Medford, Or., are proving more serious every hour. There are 200 men there now under the forest service, the war department already having 100 soldiers detailed in this district and has ordered 250 more from American Lake. Assistant District Forester Buck has gone from Portland to take personal charge of the situation.

GAYNOR WALKS JUST A FEW STEPS

Mayor's Condition Will Not Be Bulletined Hereafter, Say Doctors.

New York, Aug. 22.—Mayor Gaynor had a good night and his physicians said this morning that he seemed stronger than ever. The mayor jokingly remarked that now that he had stolen a march on his doctors and walked a few steps he hoped to indulge in his favorite exercise every day. The doctors anticipate issuing no further bulletins on the mayor's condition, as the work now is consigned practically to careful nursing.

HEINZE ADMITS HE IS TO MARRY ACTRESS.

New York, Aug. 22.—Fritz Augustus Heinze, in his office today confirmed the report that he is to marry Miss Bernice Henderson, an actress. Mr. Heinze said the ceremony would take place about Sept. 1 and that he and his wife would go to Europe and then visit his copper mines in Butte, Mont.

OVER 100 LIVES ARE HIS TOLL

Forests, Ranches and Towns Ablaze and Fighters Are Desperate.

Thirty-Five Companies of Regular Troops Trying to Subdue Flames.

Montana, Idaho, Oregon and Washington in Frantic Appeal for Aid.

Spokane, Wash., Aug. 22.—More than 100 human lives, thousands of ranches, portions of towns and cities, forest wealth to an incalculable amount, scattered railroad and other property whose value will run far into the hundreds of thousands—this is the toll exacted up to this afternoon by the demon of fire that is sweeping over huge areas in Washington, Montana, Idaho and Oregon.

Thousands of men are fighting hopelessly against the flames. Some of those who went out to risk their lives in order to check the carnival of destruction have payed the utmost sacrifice. Others are surrounded by the flames and by now may have succumbed to the terrific heat or the life-sapping waves of smoke that cover over the whole region and are drifting eastward.

Throughout the whole area where the flames are rioting, death and terror are stalking, leaving the once beautiful valleys bare alike of vegetation and animal life, or driving men and animals alike to flee by scores, by hundreds or by thousands to safer localities.

Thirty-five Companies.

Frantic appeals for help from the Federal government, not to protect the forests but to save human lives are pouring into Washington and thirty-five companies of regular troops have been sent out to fight the flames.

The last five companies available in the stricken region for fighting duty, and of pack trains, carrying medical supplies and army surgeons to the immediate relief of the sufferers were ordered out this morning.

Communication with many places is cut off. With all points in the fire zone it is difficult, and the intense darkness caused by the smoke and the uncertainty of conditions of tracks have caused delay in the running of trains so that even that form of communication is uncertain.

Fear for Wallace Again.

Intermittent communication, which was in effect with Wallace, Idaho, early this morning, was entirely cut off later and fears are entertained that the fires, which yesterday swept one-fourth of that place, have again started. Saltese is still safe, but is surrounded by walls of flames. The Northern Pacific officials' special is still at Saltese, but cannot be moved, as bridges are burned on either side. Telegraph and telephone communication to the place is cut off.

St. Regis, old town, has been abandoned by the women, children and disabled, only a force of able-bodied fire fighters being retained, under Supervisor Koch, to make a stand against the flames, which are steadily advancing.

Since daylight the wind has arisen and little hope is felt of saving the place. The breeze has veered slightly and is moving toward the city from the east and it is probable the new town will fall first.

Towns Are Abandoned.

The towns of Rivulet, Superior and Iron Mountain were abandoned this morning. The Iron Mountain tunnel company's mining property located near Iron Mountain caught fire early today and was destroyed.

A relief party started out from Saltese over the Milwaukee railroad early this morning for Borax, carrying a large searching party which will attempt to find a company of soldiers unaccounted for since Saturday morning.

The forestry officials this morning report the Camas country east of Potomac as being the zone of a big fire which is devastating forests and ranches. A large force of men was started out by the big Blackfoot Milling company last night for Potomac and this morning 100 more left this city for Camas country.

Ovando, farther east, is surrounded by flames, which are only twelve miles from the town on either side. The village, however, is said to be adequately protected and in no danger.

Men Unaccounted For.

In the Clinton district, n the Missoula forest, ten men are unaccounted for. A relief expedition was started out of Clinton to seek for the men.

In the Bitterroot valley from Woodside to Darby, a distance of twenty miles, on the west side of the Bitterroot river, twenty-five fires broke out

(Continued on page 9, third column.)

QUO VADIS?

EIGHTEEN PERISH IN THE WRECK OF BRITISH CRUISER

London, Aug. 22.—Eighteen lives were lost when the British cruiser Bedford ran ashore on the rocks of Quelpart island, Korea, yesterday, according to the report received here by the admiralty. The men were members of the engineering staff.

The vessel lies in such desperate position that there is practically no possibility of saving her. The hull is full of water up to the engine room bulkhead, the water pouring in through gaping holes punched by the sunken rocks. The sister ships Minotaur and Monmouth of the British squadron, which anchored yesterday near the wreck to render any possible assistance, were obliged to put to sea last night owing to heavy weather.

During Speed Trials.

The accident occurred during the full speed trials of the vessel and the cruiser was evidently badly holed, since the deaths are stated officially to have been due to "the inrush of water."

The Bedford is an armored cruiser of the so-called "county" class, of 9,800 tons, completed in 1903 at a cost of $3,530,000. She was armed with fourteen six-inch guns, had a rated speed of nearly twenty-three knots and carried a normal complement of 537 men.

DEFECTIVE PAGE

MANY PEOPLE ATTRACTED

"Own Your Own Home" Microbe Is Busy Germ in Duluth.

Thousands Visit New Additions Recently Placed on Market.

The home-seekers were out in thousands in Duluth yesterday and each new addition, which is on the market or will be on the market this fall, drew its full quota of visitors. One had only to visit one of the new additions yesterday to be assured that the "Own Your Own Home" microbe is about the busiest member of the microbe family in Duluth at the present time and the real estate dealers say that the germ is getting in effective work.

Crescent View Park has not yet been announced for sale by W. M. Prindle & Co., but hundreds of people visited the tract yesterday and looked over the lots and improvements being made. The property lies between First street and Fifth street and between Thirty-fifth and Thirty seventh avenues east. At First street and Thirty-sixth avenue east, an ornamental entrance is being constructed and the street improvements and beautifying plans are elaborate. Crescent View Park is designed as a site for beautiful homes. Many lots have already been sold and Prindle & Co. have hundreds of inquiries, which indicate that the park will be popular.

There was no sale in progress at Idlewild yesterday, but hundreds of people visited the new addition, which has been put on the market by Whitney Wall & Co. It is located between Second and Fourth streets at about Twenty-seventh avenue east and has a beautiful view. Inquiry for the lots is strong and many sales have been made. The property has building restrictions placed on it, streets are graded and it bids fair to become a popular residence district.

The Greysolon addition is attracting much attention and E. W. Markell reports a heavy sale. The addition is also intended as a district of fine residences and is attracting people who have the money to erect beautiful homes.

The sale at Highland, at the top of the incline, Saturday was so satisfactory that C. P. Craig & Co. have decided to put on another sale in two weeks. Only 100 lots were placed on sale Saturday and they were taken with a rush. In order to make lots available for another sale in two weeks, another street will be graded. Improvements in the incline railroad by the installation of two new cars of a larger type than that now in use will add to the attractiveness of Highland and will also stimulate the interest in Duluth Heights property.

The additions most recently placed on the market were not the only attraction to the home-seekers yesterday. Hundreds visited Lakeside, Lester park, additions in the vicinity of the steel plant and new additions recently placed on the market near Woodland. Almost every remaining lot in Homecroft park was sold by W. M. Prindle & Co. yesterday, and other real estate dealers report that yesterday called at their offices this morning to purchase lots.

It is a notable fact that there are few visiting the different additions for curiosity only. The home-owning microbe causes determination to buy and the determination is father to the act that will result in the next few years in a building boom that will surpass anything of the kind Duluth has ever known.

CITY "DADS" WILL ATTEND THEATER

Council Meeting Will Be Postponed Until Tuesday Night.

The city council will meet long enough tonight to adjourn until tomorrow evening. Each of the council men has been presented with tickets for the opening performance at the new Orpheum theater and they will attend in a body.

Mayor Cullum will deliver an address opening the theater to the public. He had intended to leave for St. Paul today, but postponed his trip until tomorrow in order to be present tonight.

Weather—Showers this afternoon or tonight; coler tonight; Tuesor tonigt; cooler tonight; Tuesnorthwesterly winds.

WITH THE PRICE OF NECESSITIES

Advancing every day, this sale should appeal to all men.

$9.75

For choice of all $20, $18 and $16.50 Summer Suits. Don't delay; this sale may end tomorrow.

Oak Hall Clothing Co.

Superior St. at Second Ave. W.

First Ave. West and Superior St.

Giddings

A Radical End-of-the-Season Rummage Sale

In Which Every Department Joins.

For some six weeks past we have been conducting relentless "Clean-up" Sales on **everything in Summer Wear.** Until now, all summer lines are disbanded, and in many instances only one or two garments of a size and kind remain. In fact, in most instances, lots are too small and miscellaneous to permit of separate grouping. Therefore, we have selected certain prices and under each price-head have grouped garments of all kinds, including Coats, Dresses, Suits, Skirts, etc. The fewer there are of a kind, the more radical are the reductions. In many instances prices are so ridicuously low as to be altogether incoherent with original prices. It's the big "Wind-up" of the season's business, and garments **must go**—no laggards tolerated, regardless of the sacrifices. *Many of our Finest Garments are included in this big "clean-up" event.*

Miscellaneous Lots of Garments at $1.00
(Second Floor.)

7 Lace Coats.....$1.00
Originally to $12.50.

10 Short Cloth Coats $1.00
Originally to $15.00.

Colored Dress Slips.$1.00
Originally $3.75.

First Floor.

Waists $1.00
To $3.50.

Odds and ends, in High or Dutch neck Lingerie Waists, Caddie Outing Blouses, and a few Tailored Madrases.

Waists
Regularly $6.75 to $9.50 .....$4.00

A "clean-up" of many lines in this season's fine White Waists, Hand Embroidered and Lace Trimmed styles—also Hand Embroidered Tailored Linens.

Waists
Regularly $10.00 to $16.50 .....$6.75

Fancy Waists for dressy wear—of Chiffons, Nets and Silks—also many beautiful Black Net Waists, Striped Silks and Foulards.

Silk Petticoats
Formerly $12.50 to $15.00 .....$7.50

High-class styles in Messalines and Fancy Silks.

Miscellaneous Lots of Garments at $3.50
(Second Floor.)

5 Linen Suits.....$3.50
Originally to $15.00.

20 Cloth Coats.....$3.50
Originally to $25.00.

50 Silk Petticoats...$3.50
Originally $6.75 to $7.50.

Jeweled Novelties at $3.50
Formerly to $10.00.

Including Belt Pins, Belt Buckles, Hat Pins, Lavellers, etc.

(Third Floor.)

Undermuslins $3.50
To $5.00.

Princess Slips, Skirts and Two or Three-piece Combinations.

Kimonos $3.50
$5.00 values.

Short Silk Sacques, also Long Kimonas in Lawn, Cotton Challies and Silk.

Miscellaneous Novelties At Rummage Prices

Buster Brown Belts...10¢
Regularly 25c to 50c.

Veil Remnants, each.. 5¢

Odds and ends in Neckwear .....5¢

Damaged Fans.....50¢
To $12.00.

Drape Veils.....50¢
To $3.00.

Pierrot Ruffs.....50¢
To $2.50.

Dutch Collars.....10¢
50c value.

New Prices on Tailored Suits

Suits to $49.50 **$12.50** Suits to $60.00 **$17.50**

All are Present-Season Styles, in Plain Tailored and Practical Models, of desirable materials, such as Fine Worsteds, Mannish Suitings and Staple Serges.

Also Four Black Satin Coats, formerly $35.00 to $55, at **$17.50.**

Entire Stock Rajah Silk Suits

Former Prices $45 to $75, at **$19.50**

Natural, Black and Colors, in Plain-Tailored and Fancy Styles.

Linen Suits

to $29.50 **$5.00** to $45.00 **$10.00**

White, Natural and Colors, of Ramie and other popular weaves, in plain-tailored and fancy styles.

Tailored and Semi-Fancy Cloth Dresses

Formerly $22.50 to $37.50 **$13.50**

Styles practical for immediate and Early-Fall wear. Of Panama, Serge, Silk, fine Worsteds and Broadcloths.

Millinery at Absurd Prices—

Hats to $7.50 **$1** | Hats to $15.00 **$2** | Hats to $20.00 **$3.50**

Regular $7 Ostrich Plumes at $2.50

Miscellaneous lots of Garments at.....$5

Linen Dresses.....$5.00
To $29.50.

Cloth Dress Skirts..$5.00
To $12.50.

Cloth Co-Ed Dresses $5.00
To $27.50.

Cloth Coats.....$5.00
To $25.00.

Military Capes.....$5.00
Regularly $13.50.

Three-fourths Length Coats $5.00
To $15.00.

Silk Petticoats.....$5.00
Regularly $10.00.

Messaline Dress Slips $5.00
Regularly $8.75.

Garments at $10

50 Coats.....$10.00
Formerly $19.50 to $35.00.

Plain Tailored Three-Quarter Length Coats in Covert, Black Serge and Broadcloth.

Evening Capes....$10.00
Regularly $22.50, $29.50 and up.

Silk Gloves, Hosiery, etc.

$2.00 Silk Gloves.....85¢
$1.00 Silk Mesh Gloves 25¢
Jeweled Novelties...$2.50
To $7.50.

Children's Wear Rummaged

All Girls' Coats, sizes 8 to 18.....$5.00
Formerly to $19.50.
Coverts, Mannish Mixtures, Plain Serges, etc.

Children's Coats.....$2.50
To $12.50

White Serge and light checked Coats, sizes to 6 years.—Soiled from handling.

Small Children's Colored Cloth Coats

to $8.50 **$3.50** to $11.50 **$5.00** to $15.00. **$6.50**

All White and Colored Wash Dresses, HALF PRICE.

Fine White Dresses, in lace trimmed styles—also White and Colored Linens, Ginghams, Chambrays, Percales, etc.

Infants' Wear

Tuscan Bonnets....$2.00
To $7.50.
Beautiful styles, all fresh and clean.

Muslin Bonnets.....50¢
Special lots to $1.50.

Baby Shoes.....25¢
50c values.

Baby Hose.....15¢
25c values.

Dresses, white or colored .....50¢
To $4.00.

Bibs .....5¢
A special lot only, to 25c.

Drawers, all sizes to 16 15¢
35c values.

Rubber Diapers.....25¢
50c values.

Infants' Wear Continued At 10c

A special table of odds and ends, in Children's Skirts, Bonnets, Sacques, Novelties, Soiled Hose, Shirts and Baskets—values to $2.00.

Girls' Rompers.....60¢
To $1.25.

Children's Sweaters..60¢
Small sizes.

Children's Headwear

Odds and Ends in Hats and Caps.....10¢

Assorted Tams.....50¢
$1.00 value.

Assorted Hats.. $1.00
To $2.50.

All Straw Headwear HALF PRICE.

At the writing of this ad, everything is here as advertised; but the sale opened with a rush this morning, and things are going fast. Space will not permit the quoting of many of the rarest "snaps," but it will be profitable for you to come and "look around"---you may find big savings on many things you need.

WIFE'S MONEY BUYS LIQUOR

Albert Johnson Given Thirty Days in the County Jail.

Albert Johnson takes the record as the meanet man in the city, according to the police. He was arrested Saturday night for drunkenness. It is alleged that he has been forcing his wife to give him money with which to buy liquor. She does washing and ironing to support herself and family.

It is also claimed that at the last circus he took 50 cents away from his daughter, who had been planning to take in the performance with the money, and spent it in a saloon. In police court this morning he got thirty days straight in the county jail without the option of a fine.

William Zuelow, who has been arrested five times the last two or three weeks for getting drunk, got twenty days straight. It is stated that he made improper advances to a young girl employed in her parents' confectionery store on West Michigan street.

ROUGH RIDERS TO WELCOME TEDDY

Denver, Colo., Aug. 22.—Rough Riders from Oklahoma, New Mexico, Arizona, Texas and all parts of Colorado will shout welcome to Theodore Roosevelt when he arrives here from Cheyenne next Monday. Some of them, riding from their homes, are said to have started already, but a large number, it is understood, are taking advantage of arrangements made by Gen. Sherman Bell in conection with the national encampment of Spanish War Veterans, then to be in session, by which any many sending his horse for use in the parade to be held in Col. Roosevelt's honor will be paid shipping expenses. Decoration of the city has begun.

PASSENGERS TRY TO HOLD UP STEAMER---KILL CAPTAIN

Murderer Leaps Overboard Into Sea With Life Preserver.

Companion in Bold Stroke Is Overpowered and Arrested.

Eureka, Cal., Aug. 22.—The Alaska-Pacific Steamship company's liner Buckman was held up at sea off this port yesterday by two passengers. Capt. Wood was shot and killed by one of the men while resisting. The second man was overpowered by the engineer crew. The passenger who shot the captain juped overboard with life preservers. The Buckman was en route from Seattle to San Francisco.

At 2:15 o'clock yesterday morning, Fred Thomas, a passenger, went to the captain's room, while an accomplice descended to the engine room. Both men were armed and they attempted to take possession of the vessel. Capt. Wood refused to comply with Thomas' demands and he was shot dead. The man ran out of the room, and seeing his plans had miscarried, strapped on a life preserver and leaped into the sea. In the meantime the accomplice had encountered resistance in the engine room. He was overpowered and placed in irons.

Report by Wireless.

The Buckman is now proceeding to San Francisco in charge of First Officer Brennan.

The attempt to rob the Buckman was reported to the steamer President, northbound. The President searched the vicinicity for Thomas without result.

Word of the holdup reached this city late last night from Humbolt by wireless telegram.

AUTO OWNERS MUST GET BUSY

Those Who Have Had Licenses Voted Must Take Them Out.

Owners of automobiles whose applications for licenses have been acted upon by the city council, but who have neglected to take out the licenses at the clerk's office, will be arrested if they do not get busy before Wednesday. Assistant Attorney Walter Dacey states that warrants will be issued for all those who have not taken out their license on that day. The complete list has been obtained from the records of the city clerk, and the attorney states that not one of them will escape.

About seventy-five people have had their applications granted but have neglected to take out licenses. Each of the seventy-five has been notified by letter to take out their licenses.

MUTILATED BODY FOUND BESIDE TRACK.

Grand Forks, N. D., Aug. 22.—(Special to The Herald.)—The body of an unidentified man picked up on the Great Northern right-of-way at Emerado, Sunday, is being held at Larimore. The back of the head was cut off, both limbs were cut and he was terribly mangled.

Disaster at Krupp Works.

Essen, Germany, Aug. 22.—The laboratory on the proving grounds of the Krupp works here was blown up by an explosion today, the building being subsequently destroyed by fire. The powder sheds nearby, containing a great quantity of explosives, was barely saved by firemen.

CENTRAL BUSINESS COLLEGE
30 EAST SUPERIOR STREET, Duluth.
Fall opening Sept. 6th.
Now is the time to enroll. Office open every hour in the day and evening. We teach the famous Chartier System of Shorthand.
BARBER & McPHERSON.

RANSACK HOUSE; STEAL SAVINGS

Robbers Get $40, Which Was Hard-Earned Money of Waitresses.

The residence of George M. Emerson, 1106 Park Point, was entered yesterday afternoon while the family was away and $40 was taken from the room occupied by Clara Dickey and Emma Christenson, two waitresses at the Boat club.

The members of the family were away from home, having gone on a picnic, and the two girls were on duty at the club. It was easy to get into the house and the thieves had an easy time getting the money. Nothing else was touched, so far as is known.

The girls had been saving their money so that when the season was finally over at the club they could make their way to Chicago, where they expected to secure work.

The house was broken into some time between the hours of 10 in the morning and 2 in the afternoon. The police have been notified.

FOREST FIRE SMOKE COVERS NORTH DAKOTA.

Fargo, N. D., Aug. 22.—(Special to The Herald.)—Smoke from Western forest fires is so dense in Fargo that electric lights have to be used as though it were 10 o'clock at night. A thick haze enshrouds entire state.

USE WIRELESS TO FIND DULUTH MAN

Sad News Awaits Jack Shambeau, Who Is Taking Launch Trip.

Wireless telegraphy was called into use today for the purpose of advising a Duluth man who is somewhere on Lake Superior of the death of his mother.

Jack Shambeau is on board A. E. Ribenack's launch on a cruise that was to have continued for some time. Word was received from Two Rivers, Wis., this morning by Henry Ribenack that Mr. Shambeau's mother had died suddenly.

Without delay Mr. Ribenack sent a wireless message to Grand Marais, another to Isle Royale and a third to the steamer America, hoping that Mr. Shambeau might be reached by one of them. Mr. Ribenack received a reply from the addressee of his first message within three minutes of the sending time. Mr. Shambeau has not been located, but it is expected he will be within a few hours.

SUE OMAHA ROAD OUT IN MONTANA

Couple Ejected Six Miles From Ashland, Wis., Demand $1,950.

Helena, Mont., Aug. 22.—Alleging that they had been unlawfully ejected from a train on the Chicago, St. Paul & Minneapolis railway, Jan. 8, 1908, in separate suits filed in the district court by Peter Tobin and his wife, Margaret Tobin, $1,950 damages and costs are asked by each.

The defendants are the Chicago North-Western and Chicago, St. Paul, Minneapolis & Omaha Railway companies.

Put Off Near Ashland.

The complainant's recited that tickets were bought in January for transportantion from Hurley to Butte and that six miles from Ashland, Wis., they were ejected by the conductor who, it is said, declared that coupons had been detached from the tickets of the plaintiffs, in consequence of which they were not entitled to ride. It is alleged that if any coupons were detached it was the conductor who detached them.

MADRIZ IS DEFEATED

Revolutionary Forces in Nicaragua Are Victors in the War.

Washington, Aug. 22.—Confirmatory dispatches of reverses to the Madriz forces continued to arrive at the state department today. All dealt with the fighting about Granada and the evacuation of Bluefields Bluff last week, and none touched on the developments anticipated since that time. United States Consul Moffatt reported from Bluefields that the "entire Madriz forces vacated the bluff the night of the 19th inst."

The Madriz army is demoralized, consternation reigns in Managua, and Dr. Madriz, his general-in-chief, Toledo, and Dr. Irias are preparing to leave the country.

Americans in Danger.

The panic in the capital also is threatening the lives and property of Americans. Crowds are reported traversing the streets crying "death to the Yankees," while the cruisers Vicksburg and Yorktown are at Corinto and in close touch with the situation, the legation and consulates in Managuas are under heavy police guard and preparations have been made to meet attacks on American lives or property.

The situation grew out of a victory won by the Estradan troops on Thursday, when the revolutionists defeated a strong column of government troops and effected the crossing of the Tipitapa river. The rout of the government army seems to have been complete.

Granada also appears to be at the mercy of undisciplined mobs of soldiers.

TEACHERS TO BE ASSIGNED

Supt. Denfeld Will Organize His Corps This Week.

Many Preparations for Opening of Schols Sept. 6.

The rush before the opening of school is on in Duluth. Although some 12,000 or 13,000 children are looking forward with some regrets to Sept. 6, their concern is nothing to the volume of work into which Supt. Denfeld and the members of the school board are plunged on account of the approach of the first day of the new school year.

This week the hundreds of teachers to be employed during the year will be assigned to the different schools, the new Washington grade school will be dried out and made ready for the reception of pupils, the new Fairmont school will be given the finishing touches, temporary manual training quarters will be fitted up in the Central high school to accommodate the department until the new school is ready for occupancy Jan. 1. Principal Leonard Young will arrive from South Ben, Ind., to familiarize himself with the school before the opening of the term and many other matters will be attended to in the schools while hundreds of anxious mothers and fathers are preparing their hopefuls for entering school or beginning work in new grades.

The assignment of teachers will be no small task for Supt. Denfeld. The ability of the teachers who have taught in the schools here in past years is known and their assignment will not cause much concern, but additional positions and many resignations have necessitated the election of new teachers who must be assigned so that there may be satisfaction all around. Supt. Denfeld does not regard the task as an easy one.

The grade portion of the new Washington school is practically completed and heat will be turned on this week to dry it out for the reception of pupils. The old Washington school will be abandoned and the furniture moved to the new building. The rooms in the Central high school which have been used for grade purposes on account of the congestion in the old Washington building will also be turned over to the high school and the grades will be moved into the new building.

In the installation of the new central heating plant in the high school and the equipment of the ventilating system for its operation by electricity, the shafting in the old manual training quarters was taken out and the manual training department was practically wrecked. The new manual training school will not be ready for occupancy until Jan. 1, so it is now necessary to equip the old manual training rooms for use until that time. A motion has been purchased and the manual traning work will be carried on until the new building is ready.

Leonard Young of South Bend, Ind., who was elected principal of the Central high school to succeed George Buck, will arrive in Duluth Thursday or Friday of this week and will prepare for the openng of the high school. The number of graduates from the grade schools of the city in June was the greatest in the history of the school system and it is expected that the number of students to enter the high school this year will establish a similar record.

The adoption of the new course of study and the necessity for students and parents giving the courses careful consderation before making selections will probably cause a delay in the beginning of high school work. The new courses of study have been printed for distribution and Clerk C. E. Bronson of the school board has had a number of calls for copies. Parents are determining before the opening of school what courses they want their children to pursue and if a great number adopt the plan, much of the delay which is now regarded as probable will be avoided.

The rewiring of the Central high school has been practically completed and the system will be tested this week. The new Fairmont school has been completed for some time and it will be ready to receve pupils Sept. 6.

The enrolment on the opening day this year is expected to be greater than ever before. Some of the buildings will undoubtedly be crowded, but the school board is endeavoring to keep pace with the growth of the city and conditions at the opening this year will be much better than they were a year ago. It is expected that the new Oneota building will be erected during the coming year and congestion in the Oneota and Bryant schools will be thus relieved.

20th ANNUAL OPENING
—OF THE—
Duluth Business University
FOR DAY AND NIGHT SCHOOL
TUESDAY, SEPTEMBER 6th.

College office open for visitors and the enrollment of students from 8 a. m. to 8 p. m. each week day until the opening. All intending to begin at this opening are requested to call at the college office to enroll. Location, 118-120 Fourth avenue west. Christie building. Duluth 'phone, Melrose 4140; Zenith 'phone, 719.
W. C. McCARTER, Prin.

TAKE MATCHES INTO HAY MOW

Two Boys Are Burned to Death in Fire at Liscomb, Iowa.

Marshalltown, Ia., Aug. 22.—Wayne Paris, aged 8, and Teddy Thurber, aged 6, were burned to death at Liscomb, near here, as a result of playing in a hay mow with matches. The children secured a quantity of matches from the kitchen and retired to the loft to play. The building was a mass of flames when the fire was discovered, and was completely destroyed. The bodies of the boys were found in the ruins, burned to a crisp.

HEINZE TO WED MISS HENDERSON

New York, Aug. 22.—According to a statement published here, F. Augustus Heinze, the copper man, and Miss Bernice Henderson, an actress, will be married in New York this week. It is said that after the wedding the couple will visit Mr. Heinze's mining interests in the West, then return to New York, and after a stay here take a European trip of indefinite length.

Phone your wants to The Herald. Both 'phones 324. Results are sure.

THIS IS THE WIND-UP!
OF OUR BIG PRE-INVENTORY SALE
ONE-HALF
ONE-THIRD
ONE-FOURTH
Off on All Furniture, Stoves, Rugs, Linoleum, etc., Men's and Women's Clothing, Hats and Shoes—at
GATELY'S
"TWIN PORT" STORES
8 East Superior St.—1410 Tower Ave.

THE BIG TRUNK STORE!
A special line for college use. Steamer, Three-quarter, Wardrobe, Skirt and regular Trunks, Hat Boxes, Bags and Cases of all descriptions.
NORTHERN TRUNK COMPANY
228 WEST FIRST STREET. WE ARE MAKERS.

PRINTING
That Satisfies All Our Customers. Are You One of Them?
MERRITT & HECTOR,
PRINTERS AND BINDERS.
Rush Orders a Pleasure. 112 West First Street.

CHORUS GIRL AND EX-FIGHTER HELD

"Bert Vanderbilt" Is Found Dying and Police Are Mystified.

New York, Aug. 22. — Stylishly dressed and well supplied with money, a man, in whose pockets were visiting cards engraved "Bert Vanderbilt, Lambs club," was found lying today in the rear of a theatrical boarding house on West Forty-second street. His skull was fractured and he has not regained consciousness. At the Lambs club it was denied that any Bert Vanderbilt was a member.

The police have taken into custody Edith Imen, a chorus girl, "Kid" Broad, a pugilist, and his chum, Ralph Millspie. The lmen girl told the police that Vanderbilt was trying to enter her room on the third floor by stepping over from the Broad's window to a window ledge of her room and that he fell into the yard. Broad says he was not in his room.

Quiz Philadelphia Girl.

The name of Vanderbilt is believed by the police to be fictitious, and acting District Attorney Moss says he thinks that Miss Beryl Vernon of 132 Pine street, Philadelphia, who has been visiting at the Forty-second street house, knows the identity of the man, whom he believes to be from Philadelphia.

Miss Vernon told the coroner that she knew little of the affair between Vanderbilt and Miss Imen, but Mr. Moss said she seemed to be anxious to conceal the man's identity.

MOISSANT NOT IN LONDON YET

American Aviator Fails in Two Attempts to End Trip.

London, Aug. 22.—John Moissant, the American aviator, was again baffled this morning in his attempt to complete the Paris-London flight with a passenger, which started so auspiciously last Tuesday e ening. He ascended twice this morning in his endeavor to cover the comparatively short distance over which a spell seems to have been cast separating him from London, but could make no headway in the wind, and on the second forced descent damaged his machine so seriously that he will be unable to resume the flight for twenty-four hours.

On his second trial a heavy gust of wind caught the monoplane and flung it down bodily 100 feet, just missing one of the high hedges bordering the English roadways. Moissant avoided it by an abrupt swerve and the machine landed in a field. It was badly broken and Moissant and his mechanician, Fileux narrowly escaped injury.

Moissant and his machine are at Seven Oaks, about twenty miles from Upchurch and an equal distance from London.

DROP TAFT TO PLEASE DIVINE

Winona Assmbly Will Bar President From Its Program.

New York, Aug. 22.—To satisfy the demands of Dr. G. Campbell Morgan, the English preacher, President Taft has been snubbed by Winona assembly, the Presbyterian gathering at Winona Lake, Ind.

The president will not speak at Winona Tuesday, Aug. 30. His name appears on the printed program for that day. Dr. John Wesley Hill of the Metropolitan temple, this city, obtained the consent of Mr. Taft, but Dr. Morgan refused to speak from the same platform with the president because the latter is an avowed Unitarian. Dr. Morgan is a Presbyterian.

Winona assembly, it is said, has lacked noted speakers since the withdrawal of Dr. J. Wilbur Chapman. It is said that Dr. Dickey and his associates regarded Dr. Morgan as a more permanent attraction than the president.

AERONAUT FALLS AND GRANDSTAND COLLAPSES.

New York, Aug. 22. — Eugene Raymond, a young balloonist, while descending in a parachute in a park on the New Jersey Palisades, Sunday afternoon, crashed into a tree, fracturing his skull. He probably will die. Five hundred persons were watching the descent when the grand stand collapsed, piling the crowd in the debris. Nine were injured, one seriously.

W. H. SHACKEL

Of Duluth succeeds Alfred J. Emptage of New York as vice president of Eclipse Consolidated Investment company, and trustee of Aurelia Crown Mines corporation, both of Seattle. Mr. Emptage was found dead in his room at Pittsburg, June 26th, having died of heart failure. The Eclipse and Aurelia companies owe much to the untiring work of Mr. Dahl and Mr. Emptage, who so successfully handled these companies through the troublesome period of 1907-8. Mr. Shackel will succeed Mr. Emptage as trustee of the Aurelia company and Mr. K. B. Birkeland of Minneapolis will succeed Mr. Emptage as trustee of Eclipse. Mr. Shackel has been auditor for the Dahl interests for the past year, previous to which time he was with the Remington company nearly eight years as accountant and manager. He has sold his home on Eighteenth avenue east and will spend much of his time out of the city, but will keep a summer home at 3324 Park Point. Both Mr. and Mrs. Shackel have been prominent in church work at First M. E. church and recently at Endion M. E. church, where Mr. Shackel is superintendent of the Sunday school.

MARINE

FOURTH LOCK IS CONSIDERED

Engineers Believed to Be Against the Proposed Improvement.

The project of constructing a fourth lock at the Soo is being considered at the present time. The matter came up at a meeting of the engineers in charge of the Soo district, which was provided for in the rivers and harbors bill.

President William Livingstone of the Lake Carriers' association is heartily in favor of the construction of the lock, and was one of the first to urge the necessity of it. However, it is generally believed among the vessel men of the Great Lakes that the army engineers will decide against the advisability of the construction of the fourth lock.

HARBOR LINE IS CHANGED

Notice has been given by the local United States government engineer's office, that the harbor line in Howard's pocket, which is across from the Superior entry, has been changed to conform with a petition of the property owners and also the Wisconsin & Northern Railway company.

In their petition the property owners and also the railway company asked that the harbor line be advanced a few feet from the old line, which restricted the projection of buildings, etc. The request was taken up by Lieut. Col. Graham D. Fitch, and after an investigation of the facts in the case, he recommended to the government that the petition be granted. The government has just announced that this has been done.

The government office here has received word stating that the wrecked steamer Manhattan, which lay in the shallow water of Grand Island harbor, Ind., and was an obstruction to shipping, has been removed to the deeper waters, and that no longer do mariners have to avoid the vessel.

It is also stated that a contractor has left for vermilion point to remove the wrecked steamer Huribut, which has been at that point for some time past.

FALLING OFF IN COAL CHARTERS.

Coal charters are falling off at the lower end of the lake. The reason is that the docks here are not demanding so much coal at the present time. Some of the boats returning from upper lake ports are experiencing trouble in securing cargoes.

SCHOOLCRAFT BEACHED AFTER COLLISION.

The small wooden steamers Schoolcraft and Amazon collided off Grosse Pointe, in Lake St. Clair, last Thursday. The lamage to the Schoolcraft was such that the steamer had to be beached. The Amazon was not seriously damaged. The collision is believed to have been caused by the suction of the steamer J. M. Bartow, which brought the Schoolcraft around in front of the Amazon.

NEW TUG FOR WORK IN LOCAL HARBOR.

The Onekana, a tug which was recently purchased by George Barney and Capt. Edward Haasen, will be brought to Duluth for work in the Duluth-Superior harbor.

The tug was formerly owned by Traverse City, Mich., parties. She is not a new boat, but is a staunch little craft. She carries a steeple compound engine and cylinders 9 inches, 14 inches and 12 inches in diameter. She is 65 feet long and has a 14-foot beam.

Capt. Haasen, who commands the boat, left some days ago for Traverse City, where he will take charge and pilot her to Duluth.

Sault Passages.

Sault Ste. Marie, Mich., Aug. 22.—(Special to The Herald.)—Up Sunday: Walker, 1:30 a. m.; Sinaloa, Tagona, Randolph, Warriner, Thompson, 2; Marina, May, 3; (large) Gratwick, 3:30; Michigan, 4; Prince, 4:30; Pathfinder, Sagamore, (large) Fitzgerald, 5:30; Louisiana, 7:30; Mary Elphicke, 9; (small) Stephenson, Watt, Fritz, 9:30; Ashley, 10; John Owen, 11; Assiniboia, Hubbard, 11:30; Huronic, 12:30; Wells, Matoa, Byrn Mawr, 1; Simla, 1:30; Buffalo, 2; Bunsen, Roebling, 2:30; McIntosh, 4:30; Alex Thompson, 6:30; London, La Belle, Craig, 8; Morrow, 8:30; Prentice Halsted, Sherwood, 9:30; Wilkinson, 10:30; Perkins, 11; Ellwood, 11:30; Bope, midnight.

Down Sunday: Schuck, Castalia, Lynch, 1:30 a. m.; North Sea, Pentland, 2:30; Normania, 3; Norwalk, Turret Court, 3:30; Black, Octorara, 6; John Donaldson, Berry, 7; Andaste, 8; (large) Samuel Mather, 10:30; Luzon, 11; Iroquois, noon; Alberta, 1; Barth, Helvetia, Marvin, Dunham, Jay Morse, 3; Centurion, 3:30; Frank Peavey, Fairmount, 4:30; Ionia, Carnegie, 5; Morgan, Jr., 6:30; Reis, Derbyshire, 7; Flagg, Warriner, Norway, Turrent Crown, 8; Dundee, Westmount, 9; Hill, 9:30; Queen City, barge 317, 10:30; Woodruff, 11:30.

Up Monday: H. B. Hawgood, H. H. Rogers, 1:30 a. m.; Sellwood, 2:30; Joseph Wood, E. C. Pope, 3:30; Laughlin, 4; Matagfa, Penobscott, 4:30; Adriatic, 6; Sylvania, Saskatoon, Ball Bros., 7; Coulby, Stadaconna, 8; Houghton, 9; Pere Marquette, C. W. Elphicke, 10; Bessmer, 10:30; Kensington, Yuma, 11. Down Monday: Erricson, Krupp, 1:30 a. m.; H. H. Brown, E. T. Wallace, 2; Wickwire, 3; Kamistique, Saunders, 3:30; John Mitchell, 4; C. W. Moore, 5:30; Nettleton, 6; Van Vleck, F. W. Mitchell, Baker, 7:30; Corona, Hamonic, Grammer, J. E. Plummer, 9; Leonard, Brazil, 10; Umbria, 10:30; Gayley, Wyale, 11:30.

Detroit Passages.

Detroit, Mich., Aug. 22.—(Special to The Herald.)—Up Saturday: Steamer Buffalo, Wilkinson, 11:25 a. m.; Coffinberry, Bloom, 11:40; Kendall, 12:30 p. m.; C. W. Elphicke, 1:10; McWilliams, 1:20; Craig, 1:25; Perkins, Milwaukee, 1:40; Bope, 3:20; Morrow, 4; Burlington, 4:15; Saskatoon, Sellwood, 4:40; Orion, 4:50; I. J. Boyce, Iron Cliff, Young, 5:40; Manchester, 6:10; John P. Raiss, 6:40; Ball Brothers, 6:45; Samuel Mitchell, Chickamauga, 6:50; Reliance, 7:05; Cornelius, Laughlin, 7:30; Adriatic, 8:10; Sylvania, tug Nelson, oil barge, 8:30; Kensington, 9:40; Yuma, 9:50; Stadaconna, 10:10; Butler, 11:50.

Down Saturday: Nyanza, 11:50 a. m.; Bennington, 12:25 p. m.; Arizona, Scotia, 1; Buell, Eleanor, D. R. Hanna, Robert Mills, 1:20; Angeline, 2:40; George Peavey, 2:50; Cole, 3:10; D. J. Morrell, Lehigh, 3:20; Paris, 3:30; Northern Star, 3:40; Read, 4; H. M. Hanna, 4:50; Woodford, 5:40; W. B. Kerr, D. G. Kerr, 6:30; George C. Howe, 7:05; W. D. Rees, A. E. Ames, 9:30; Onoko, 10:40; Bethlehem, 11; Kendall, barge Troy, 11:10; Poe, 11:20; Sacramento, Chieftain, 11:50.

Up, Sunday: Elba, 12:50 a. m.; Coulby, 1; St. Paul, 2; Roman, 3:10; Crowe, 3:25; Mesaba, 3:30; Empress of Fort William, 5; Choctaw, 5:05; Winmyth, Advance, 7; Snyder, Dunn, 8:05; James Hoyt, 8:20; Northern Queen, 8:30; Albright, 8:50; Frontenac, Chattanooga, 9; W. D. Mathews, 9:05; Maine, barge Knapp, Lyman C. Smith, 9:25; Robert Fulton, 9:30; Presque Isle, Cornell, 9:35; Amazonas, 11; Ishpeming, 12:05; Rosedale, 12:10; Suit, 12:15; Superior City, Dell, 12:40; Seneca, 12:50; Reana, 1:35; Linn, 1:40; J. W. Rhodes, 1:50; Murphy, Maria, 3:30; W. A. Rogers, 4:15; Syracuse, 4:30; Huron City, J. W. Moore, 6; Lewiston, Bothina, 7:20; Crescent City, 7:30; Rockefeller, Manda, 10:30; Naples, 10:45; DeGraff, Crerar, midnight.

Down Sunday: Soquin, 12:20 a. m.; Durston, 12:30; Kennedy, 1:30; Yates, 4; Duluth, 5:30; Mapleton, B. Lyman Smith, A. C. Minch, 6; Wilpen, 8:25; Gettysburg, Bacon, 8:30; Reynolds, 9:25; Haney, noon; Chicago, 12:45 p. m.; Sachem, George B. Owen, Alpena, 2; Smith, Thompson, 2:10; Mariana, Corliss, 2:40; Holden, 3; W. C. Rhoades, Samuel Mather, (whaleback) 3:30 Garretson, 3:40; steamer Delaware, 4; Maruba, 4:40; Corsica, 6:15; William Edwards, Golden Age, 6:40; Sawyer, Redfern, Tusberry, 7; Bulgaria, 9:15; Wolverine, Shenandoar, Chieftain, 10; Viking, Ralph Consort, 11; Alfred Mitchell, 11:30; Widlar, midnight.

Up Monday: Fitch, Macland, 2 a. m.; England, 3; Ramapo, 4; Salt Lake City, Cordorus, 8; Panther, 9:40; A. Davidson, 10:40; Troy, 11:15. Down Monday: Renssaelaer, Matts, 2 a. m.; Clarke, 2:20; Wade, 2:40; Tomlinson, 4; Northsea, 5; Coldale, 5:40; Sahara Parks, Foster, 6:20; Stone, W. L. Brown, 6:45; Merida, 7:30; Clement, Renyvale, 9; McDougall, Maida, Bransford, 9:40; Paine, 10; Van Hise, Holley, 10:15; Schnick, Castalia, 11:50.

Port of Duluth.

Arrivals: F. C. Ball, Hemlock, Odanah, Empire City, Wisconsin, Boland, Truesdale, J. J. Brown, Livingstone, Schiller, Neebing, Jones, Scott, Kotcher, Cudy, Carrington, Neilson, coal; L. C. Smith, Ward Ames, J. E. Upson, F. Brown, Cowle, light for ore; Alva, Schuylkill, package freight; Linden, Reddington, limestone; Langell, Arenac, lumber, Lambert, shipyard.

Departures: Carrington, Neilson, St. Clair, Ralpson, J. T. Hutchinson, Marsala, Siemens, J. G. Munro, L. C. Hanna, Victory, Russell, Constitution, Widener, Buffington, Coralia, Hartnell, Jenny, Townsend, Yale, Wood, Dinkey, Wick-Fwire, Eads, Kirby, ore; Kinmount, Umbria, grain; Marengo, lumber; Portland, package freight.

Final Clearance of Garment Stocks

began this morning.

The sales of the recent past have but led up to—culminated, in fact, in this the **"LAST CLEAN-UP"** of all Summer Garments (including by the way many of our finest models) at BARGAIN prices in the true unspoiled sense of the word.

Last of the Linen Suits

TWO LOTS.

$5.00
formerly up to $17.50

Natural Linen Suits

In new 34-inch tailored Coats—full pleated skirts; some tans, blues and coral in the lot.

Every one is beautifully tailored.

$10.00
formerly to $32.50

In this lot will be found beautifully braided **MILITARY SUITS that were $29.50 and $32.50**—the creme of our stock, also coarse crash and **Ramie Linen Suits** in white and ALL COLORS.

Silk Dresses $10

formerly selling to $25.00

Rajahs, Taffetas, Messalines and **Moire Dresses**, in black, navy, Copenhagen blue, wistaria, natural, apricot, gray, pink, light blue and cream—**positively the last of our Silk** Dresses; the last opportunity to secure them at this price.

Misses' White Serge Coats

Half Price

Sizes 12 to 18—all fresh, clean, summer styles.

Linen Dresses and Suits

TWO GROUPS.

$1.95
heretofore to $19.50

Linen Suits and Dresses—A few lingeries in pink and light blue; **House Dresses** in percales, ginghams and galateas — CHOICE COLORS, in one magnetic lot, at $1.95.

$5.00
heretofore to $22.50

Lingerie, Tissue and Linen Dresses, plain **Linens, Lawns**, in floral and dotted patterns; **Russian Linen Suits**, hand embroidered, and **Lingerie Dresses**, elaborately trimmed with lace — CHOICE of this lot, **$5.00.**

All Bathing Suits

"One-Fourth Off"

Prices Range $2 to $6.50.

Last of the Covert Coats $10

A baker's dozen, 24 to 36-inch models—peau de cygne lined, best summer styles, formerly $18.50 and $21.50, for **$10.00.**
ALL SIZES.

$25 White Serge and Grey Sicilian Coats, $9.75

Full length, semi-fitted models.
Just a handful left.

Full Length Black Serge Coats $12.50

Taffeta and Foulard lined, selling regularly at $22.50—Choice $12.50.
BLACK ONLY.

Silberstein & Bondy Co.

DES MOINES LAND MAN IS SUICIDE

John R. Morrison Turns on Gas and Is Found Dead.

Des Moines, Iowa, Aug. 22.—John R. Morrison, one of the best known real estate dealers in Des Moines, turned on the gas last night in his office in the Youngerman block and was dead when found today. A son is in the railroad business in Chicago.

MILITIA OF TWO STATES TO FIGHT

Sham Battles About Fort Riley Scheduled for This Week.

Junction City, Kan., Aug. 22.—The National Guard from Kansas and Nebraska probably will get their first taste of fighting at the Fort Riley maneuvers this week, as battles between the two armies will be prominent among the problems, if the weather is favorable.

Some of the most interesting problems in recent years have been the attacks on and defense of Fort Riley. The attacking force is sent out early in the morning, the defenders having only a general knowledge of its whereabouts At a given time both detachments send out scouting parties and larger forces in an attempt to locate and capture if possible a portion of the enemy's troops.

Night maneuvers will be another feature.

NEW SCALE WILL WEIGH UP TO 300,000 POUNDS.

The largest scale in the city has just been installed in the yards of the Iron Range Railroad company at Fifteenth avenue east.

The smallest man in Duluth can be weighed with accuracy and it is capable also of weighing anything up to 300,000 pounds. A weight of even four or five pounds is sufficient to tip the beam.

YOUNG FAWN SWIMS RIVER

Little Animal Seen By Passengers on Excursion Boat.

A young fawn sprang into the water of St. Louis river yesterday afternoon and swam to a small island.

The novel sight was witnessed by the passengers on the steamer Newsboy, which was taking a holiday crowd to Fond du Lac.

The fawn entered the water at a point near the Spirit lake branch of the Duluth Boat club.

In crossing the river the fawn was almost run down by the boat. It crossed directly in front and if the speed had not been slackened, it probably would have been killed. The 300 passengers crowded the bow of the boat and cheered the little animal as it continued its way to the island.

Most of "the salesmanship that sells things" begins in the advertising. Sometimes it's completed there—sometimes by the store salesman or saleswoman.

ALBENBERG'S

Winding Up the Last of the Summer Goods.

It will certainly pay you to keep in touch with every department this week—you're sure to find many goods that you can use, and at a mere fraction of their real worth.

All Wash Suits, Dresses and Coats, all broken lines and odd lots of Silks, Dress Goods, Wash Goods, Underwear, Hosiery and Neckwear have had new price attachments for the final week of the Summer's Clean-up. No need to say more. You should not require urging to save money.

Showing the First New Arrivals for Fall.

Freight and express are daily landing many cases and packages in the receiving room.

Stylish Fall Suits, in the newest fabrics, including many rough weaves, and **Dainty Afternoon and Evening Dresses,** in chiffon, voile and batiste, await those who like to buy early. Come in and see the new "Hobble" effect which is the latest fad. **New Persian Silks, lovely new All-Overs, Smart Fall Hats and many charming Noveties in Jewelry** were received yesterday. We'll be pleased to show you, though you may not yet be ready to buy.

Summer Store Hours—Open 8:30; Close 5:30.

ALBENBERG'S

DEFECTIVE PAGE

WEST END NEW CHURCH DEDICATED

Impressive Ceremonies Are Held in New Swedish Baptist Building.

Congregation Subscribes Nearly $6,000 Toward Paying Off Debt.

The formal services of dedication of the new Swedish Baptist church at Twenty-second avenue west and Third street were held yesterday morning, afternoon and evening at the new church edifice. The feature of the day's program was the liberal response from the members of the congregation who subscribed $5,780 towards paying off the church debt, at the afternoon service.

The morning service commenced with a brief Sunday school session in the assembly room which was followed by an organ prelude by N. E. Erickson. A solo by Mrs. Carl Hagberg preceded the dedicatory sermon by Rev. O. Bodien, pastor of the First Swedish Baptist church of Minneapolis, the address being in Swedish.

Dr. Frank Peterson addressed the afternoon meeting, and his talk was followed by the formal turning over of the keys by contractor Richard Hanson, the reading of the dedication service by pastor and congregation, the soliciting of subscriptions, and a beautiful solo by Mrs. Gideon Nylander.

A sermon on "Personal Service and Consecration," by Rev. G. A. Hagstrom, pastor of the First Swedish Baptist church of St. Paul was the feature of the evening meeting.

The large new auditorium was packed at all of the services and they were conducted in a manner which made them especially impressive. The visiting pastors were enthusiastic in their praises of the work of the pastor, Rev. Swaney Nelson, in securing the erection of the magnificent new place of worship, and in the consistent support accorded him by his congregation in his efforts. It was pointed out that the character of a city is evidenced by the character of its buildings and that the effect upon the impression a visitor received from a visit to the western part of the city from so fine a building as the new church, could not but be for the best.

The subscription of nearly $6,000 received last night leaves the congregation with a debt of but a little over $7,000. The new edifice was erected at a cost of approximately $25,000, $12,000 of which had been raised prior to July 1, of this year.

Today the congregation and their friends took the steamer Newsboy at the Fifth avenue dock and went up the river for a picnic at Fond du Lac where an informal sport program is planned.

COMMERCIAL CLUB IS DEAD

Secretary Says Attendance Does Not Warrant Calling a Meeting.

Has the West End Commercial club died a natural death? The answer to this question is puzzling West end residents, and while friends of the organization say that it is due simply to apathy attendant upon hot weather and summer vacations, it begins to look as if the club would need reorganization, at least, before it is resurrected.

When asked when he would call the next meeting, this morning, Secretary George M. Jensen said that he did not know when he would do so. A meeting is due Friday of this week, but Mr. Jensen said that as he had issued calls for the past two meetings and no one had put in an appearance but himself, he had decided that it was not worth while sending out notices.

So, in spite of the fact that there are a number of live questions to come up before the organization, there will in all probability be no meeting this week. The West end "white way" and the West end public market will have to wait until some decided interest is show by the merchants and there is a general demand for a club meeting. There has got to be a lively interest shown between now and Friday, according to Mr. Jensen, or there will be no meeting of the club.

This is in spite of the fact that the club has before it a second offer of lots for a public market. Friday, A. M. Miller, Jr., made an offer of lots on West Superior street, and close on the heels of Mr. Miller's proposition comes an offer from Henry Gujer, a former West end dry goods merchant, of two lots at Twentieth avenue west and First street for a similar purpose. The terms of both donors are substantially the same, including the removal of existing buildings as soon as the club gets ready to erect market booths, and the reservation of the right to recall the gift at any time after one year.

OFFICIAL MAP OF THE WEATHER

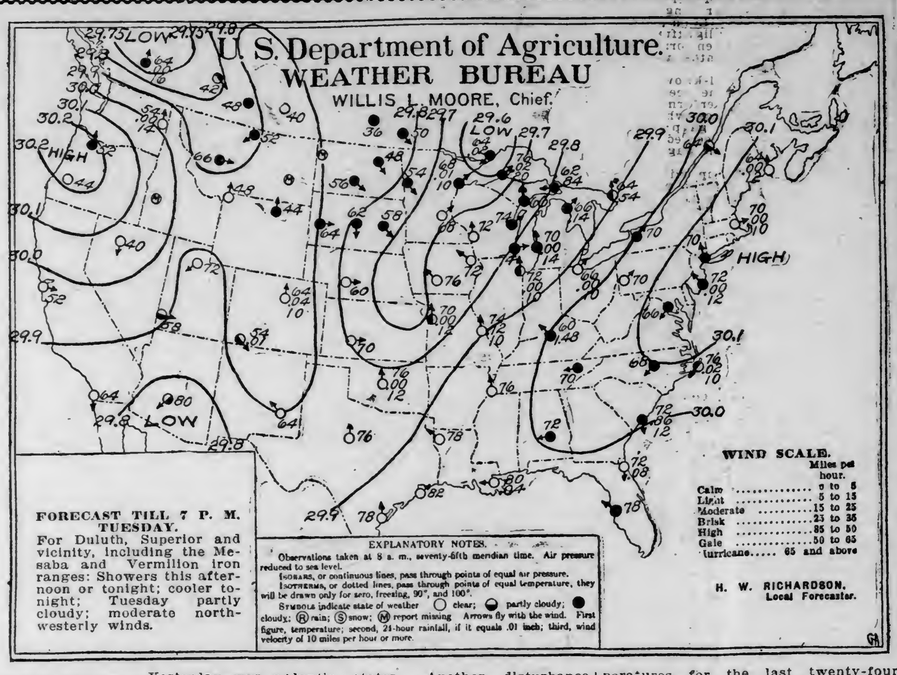

RAIN

Yesterday was a broiler. The highest temperature was only 82 deg., but the humidity made the heat more uncomfortable than a dry heat registering several deg. higher would be. Duluth sweltered, but the rain last night was a relief.

This morning is rather warm and threatening and rain is promised for tonight.

Fair weather prevailed a year ago today.

The sun rose this morning at 5:14 and it will set at 7:07, giving thirteen hours and fifty-three minutes of sunlight.

Mr. Richardson makes the following comment on weather conditions:

"During the last forty-eight hours a low pressure condition has moved from Alberta to Lake Superior, the principal result of which was high temperatures Sunday throughout the Rocky mountains and Missouri valley and light to copious showers in the vicinity of Lake Superior. Cooler weather prevails in Manitoba, Saskatchewan, the Dakotas and Wyoming in consequence of a decided increase in pressure over these districts. Areas of high barometer overlie Oregon and Washington and North Atlantic states. Another disturbance appears to be developing over British Columbia. The easterly movement of the Lake Superior depression will probably cause light showers at the Head of the Lakes this afternoon or tonight.

General Forecasts.

Chicago, Aug. 22.—Forecasts for twenty-four hours ending at 7 p. m. Tuesday:

Upper Michigan—Showers today; cooler; Tuesday unsettled and cooler.

Wisconsin — Unsettled, probably showers tonight or Tuesday; cooler Tuesday and in extreme west portion tonight.

Minnesota—Partly cloudy tonight and Tuesday; cooler tonight and in east portion Tuesday.

Iowa—Partly cloudy tonight and Tuesday; cooler Tuesday and in west portion tonight.

North Dakota—Partly cloudy tonight and Tuesday; cooler tonight in east portion.

South Dakota—Partly cloudy tonight and Tuesday; cooler tonight.

Montana—Partly cloudy tonight and Tuesday; cooler tonight in southwest portion.

Upper Lakes—Moderate to brisk southwest shifting to northwest winds; unsettled weather with showers tonight or Tuesday.

The Temperatures.

Following were the maximum temperatures for the last twenty-four hours and the minimum for the last twelve, ending at 7 a. m. today:

	Max.	Min.
Abilene	100	76
Alpena	78	64
Atlantic City	78	70
Bismarck	92	54
Boston	78	62
Buffalo	84	68
Calgary	72	40
Charleston	80	70
Chicago	88	72
Corpus Christi	92	78
Denver	94	64
Des Moines	94	72
Devils Lake	82	48
Dodge	100	70
Dubuque	86	72
DULUTH	82	68
Durango	90	54
Eastport	68	56
Edmonton	58	42
Escanaba	78	64
Galveston	88	80
Grand Haven	82	70
Green Bay	88	70
Hatteras	78	72
Havre	80	52
Helena	82	64
Houghton	82	58
Huron	92	58
Jacksonville	82	70
Kamloops	88	62
Kansas City	94	76
Knoxville	80	68
La Crosse	90	70
Louisville	76	64
Madison	84	68
Marquette	84	68
Medicine Hat	68	46
Memphis	88	74
Milwaukee	88	72
Minnedosa	66	34
Modena	92	58
Montgomery	90	70
Montreal	78	60
Moorhead	88	54
New Orleans	92	76
New York	80	66
North Platte	98	74
Oklahoma	98	74
Parry Sound	84	60
Phoenix	104	84
Pierre	98	62
Pittsburg	82	66
Port Arthur	78	62
Portland, Or.	68	52
Prince Albert	68	46
Qu'Appelle	68	38
Raleigh	82	62
Rapid City	94	64
Roseburg	72	44
Roswell	94	64
St. Louis	88	70
St. Paul	84	68
Salt Lake City	92	72
San Diego	78	64
San Francisco	64	52
Sault Ste. Marie	82	58
Sheridan	96	44
Shreveport	94	76
Spokane	80	54
Swift Current	70	40
Tampa	90	74
Toledo	88	64
Washington	78	60
Winnemucca	92	38
Winnipeg	72	46
Yellowstone	82	40

IS RECOVERING.

Hattie Hanson, Injured By Fall, Is Improving Steadily.

Hattie Hanson, the 15-year-old daughter of Mr. and Mrs. Christ Hanson, who fell from a balcony in the rear of her home, 107 North Twenty-seventh avenue west, Saturday morning, was reported doing fairly well this morning and her chances of recovery are considered excellent.

The little girl struck her head on the corner of a cement walk fifteen feet below and was rendered unconscious until nearly noon. Saturday night her condition was regarded as very critical, but her improvement was steady all day yesterday, and Dr. W. A. Coventry, who, with Dr. J. W. Eckblad, attended the case, stated this morning that she would probably recover.

TRUSTEES TO MEET.

Officers of Norwegian-Danish M. E. Church Will Review Finances.

A meeting of the trustee of the First Norwegian-Danish M. E. church will be held Thursday evening at the church. The matter of arranging to pay off the remaining $5,500 of the church debt will be taken up at this time. The past year has been a successful one for the church in financial as well as other aspects, as the organization has paid off over $1,500 of the debt, leaving $5,500 unprovided for. This will be the last meeting of the church year.

The same evening the ladies' aid of the church will give an entertainment and program at the church, Twenty-fourth avenue west and Third street. Refreshments will be served.

Rev. Edwin Erickson, pastor of the church, will leave next Monday for Chicago, where he will attend the annual conference. He expects to be gone about three weeks.

Alumni Will Organize.

The reunion of the students of Gustavus Adolphus college will be held tomorrow evening at the Bethany Swedish Lutheran church. If sufficient interest is shown and the attendance warrants such action, officers will be elected and a permanent organization formed. It is thought that as there are a considerable number of graduates from the school in the West end, there should be no difficulty in effecting a strong organization.

IMPORTANT MEETING.

Adams Athletic Association Will Elect Football Manager Tuesday Night.

The regular meeting of the Adams Athletic association tomorrow evening will be an unusually important one, as the selection of a football manager for the coming season is in prospect. The members of the association are unusually secretive as to the probable candidates for the position, but it is understood that a warm fight is in prospect. The association is planning to put a fast team in the field this fall and hopes to land the city title.

Convention in West End.

The district convention of the Luther league will be held Sept. 4 and 5 at the Bethany Swedish Lutheran church. The district includes Duluth, Superior, Two Harbors, Ashland and the range towns. At least thirty delegates are expected. Matters pertaining to the work of the league in the district will be discussed.

Larsdotter Funeral.

Mrs. Maga Greta Larsdotter, 79 years of age, died at the home of her son-in-law, Alfred Johnson, on the Hermantown road yesterday. The funeral will be held at 11 o'clock today from the residence and at 2 o'clock from the Midway Lutheran church, Rev. J. A. Krantz officiating. Interment will be at Midway cemetery.

West End Shortrails.

W. W. Smith of Chicago will give an illustrated lecture on "The Prodigal Son," Wednesday evening at the Norwegian-Danish M. E. church, Twenty-fourth avenue west and Third street. This lecture takes the place of the regular weekly prayer meeting.

Mrs. W. L. Bernard, 212 Exeter street will leave tomorrow for a three weeks' visit in the Twin Cities.

Rev. and Mrs. Frank Peterson of Minneapolis, and Rev. G. A. Hagstrom of St. Paul are guests at the home of Rev. and Mrs. Swaney Nelson, 2212 West Third street.

Oliver Bergum and Miss Ida Marsh left this morning for a few days' visit in Underwood, Minn.

Mrs. C. J. Marsh and daughter, Eleanore, of 2631 Courtland street, returned this morning from a three weeks' visit in Bayfield, Wis.

PRESIDENT RYAN'S VIEWS ON COPPER

Arriving in Butte Amalgamated Head Discusses Red Metal Outlook.

Butte, Mont., Aug. 22.—Reiterating the opinions he expressed in New York recently on his return from Europe, John D. Ryan, president of the Amalgamated Copper company, who has arrived here after an absence of several months, said:

"All the copper-consuming countries—England, France and Italy—are now at their maximum in the use of copper—they are using more than they ever used before. We are exporting at the rate of 750,000,000 pounds of copper a year, which is practically half of our production. If we were getting a fair price for our copper—say 2 cents more per pound—it would make a balance of trade in favor of this country of about $15,000,000 a year without stifling consumption at all.

"In spite of the great consumption the production of copper has been used and the foreign consumers have gotten most of the benefit of the low price, which has consequently prevailed. I think the desire to make an excessive production of copper has been a mistake on the part of American producers and has been disastrous to the mines. I think all the producers realize that this is the case, and while there is no decision arrived at as to curtailment, and there will be no important curtailment, yet efforts to make record-breaking outputs will, in my opinion, be over for the present.

No Curtailment in Butte.

"The Butte mines are producing over 20 per cent of the American production of copper and 17 per cent of the world's production. There will be no curtailment of production that will affect Butte materially, because all the producers recognize that there has been a slight overproduction and they are not forcing production as they have in the past. Other districts are not producing as much. So far as Butte is concerned there will be no curtailment of an extent to affect the community in any degree. If we can obtain a little better price for our copper we can then increase, instead of decreasing, our tonnage from our mines by taking out lower grade ore, and that will make it necessary to employ in reality more men instead of less men and the general industrial conditions of this district will be better.

"There is no reason for any one to believe that in time Butte will lose its position as the greatest of all copper districts and no district is making such strides as is Butte in the direction of economies and improvements in handling the output of the mines.

Annual exhibit of Albrecht furs at Spalding hotel, this week. Don't fail to see the exquisite new styles.

BASEBALL
Booster Day Tomorrow
DULUTH vs. WAUSAU
Game Called at 3:30.

NEW MEDICAL INSPECTOR

Dr. J. B. Weston Engaged to Work With Dr. Schroder in Schools.

The medical inspection staff in the public schools of Duluth will be doubled this year, Dr. J. B. Weston having been appointed an inspector in addition to Dr. C. H. Schroder, who acted in that capacity during a part of the last school year. Another nurse will also be engaged to work with Miss Theresa Beattie.

The extension is in line with the avowed policy of the board to add to the inspection staff each year until the schools of the city will all be included in the number to be regularly inspected. Last year Dr. Schroder and Miss Beattie gave their time to five schools, and Dr. Weston and the nurse to be engaged will have charge of an equal number during the coming year.

The inspection, which was inaugurated about Feb. 1, has had excellent results, in the opinion of the members of the board, and it will be extended to include all the schools as rapidly as possible.

"Just Say" HORLICK'S
It Means
Original and Genuine
MALTED MILK
The Food-drink for All Ages.
More healthful than Tea or Coffee.
Agrees with the weakest digestion.
Delicious, invigorating and nutritious.
Rich milk, malted grain, powder form.
A quick lunch prepared in a minute.
Take no substitute. Ask for HORLICK'S.
Others are imitations.

Life on Panama Canal
has had one frightful drawback—malaria trouble—that has brought suffering and death to thousands. The germs cause chills, fever and ague, biliousness, jaundice, lassitude, weakness and general debility. But Electric Bitters never fial to destroy them and cure malaria troubles. "Three bottles completely cured me of a very severe attack of malaria," writes Wm. A. Fretwell, of Lucama, N. C., "and I've had good health ever since." Cure Stomach, Liver and Kidney Troubles and prevent Typhoid. 50c. Guaranteed by all druggists.

GOPHER CREW MAY GO EAST

Duluth Boys Invited to Take Part in New York Regatta.

If any way can be devised of financing the trip, the crack gig crew of the Gopher may participate in a regatta to be conducted by the New York naval militia on the Hudson river Sept. 24.

Commander Guy A. Eaton has received an invitation from the New York militia and the officers of the Minnesota militia are considering it. The Gopher crew has for two successive years easily defeated the other gig crews in the Great Lakes squadron and the boys would gladly visit New York to represent the Great Lakes naval militia in the regatta. The appropriation for the naval militia will not cover the trip, and it is doubtful if the Duluth boys will be able to make the trip on that account.

The members of the Duluth crew are: Ensign Joseph Carhart, Jr., coxswain; Carston, Nelson, Morrison, St. Pierre, McKay and Harbour.

WARM PRAISE FOR MILITIA

Governor Eberhart Commends the Work of Naval Reserves.

Governor A. O. Eberhart, who inspected the U. S. S. Gopher Saturday afternoon and later embarked on the vessel with his staff for a trip to Isle Royale, is an enthusiastic admirer of the Minnesota naval militia. Speaking of this branch of the service, Governor Eberhart said he realized that the people at the Head of the Lakes were almost the only ones in the state who appreciated the work being done by the naval militia. He added that people in other parts of the state are beginning to estimate the value of this service at its true value, just as they are learning the truth about this part of the state in other ways.

"I was deeply impressed with what I saw on board the Gopher and look forward to an extremely interesting and enjoyable trip on the naval militia boat," he said. "Commander Eaton's command is one that deserves the commendation of all who are interested in the preservation of peace by preparedness for war, and the enthusiasm of the members of the company is warrant for the belief that should they be called upon for actual service in the event of war they would respond to a man. No small part of the credit for the good work that has been done belongs of right to Commander Eaton, whose inspiriting influence has been a strong factor in the upbuilding of the service. The officers associated with him are entitled to praise for their good work, as are all the members of the company.

"The state of Minnesota will gain much by the maintenance of a naval militia. The maneuvers of the Great Lakes squadron in Lape Superior next summer will attract a great deal of attention to our state as a state that possesses a great port, and from a military point of view these maneuvers will be of great value, I believe."

"STICKY" BUT NOT VERY HOT

The Mercury Did Not Get Above 82 Degs. Sunday.

It was warm in Duluth yesterday, but not so warm as many thought. The thermometer between 2 and 3 o'clock registered 82 deg.

There was, according to the weather bureau, humidity to the amount of 90 per cent in the atmosphere. This is what caused your clothes to stick to you and make you think it was a great deal warmer.

The rain last night did not amount to much. There was a rather brilliant display of lightning and it looked at first like a severe storm, but it finally passed over.

Today the weather man promised showers. He says also that it will be cooler.

If it was warm in Duluth yesterday, it was hot in Minneapolis and St. Paul. Twin City folk made a mad rush yesterday for the cooling places and they proved to be cooling in name only.

Don't fail to see annual exhibit of 1910 styles, Albrecht furs, at Spalding hotel, all this week.

FIND BODY IN THE HARBOR

The body of Andrew Anderson, 44 years of age, who disappeared Aug. 8, was found floating in the bay at the foot of Lake avenue Saturday afternoon. He was a plumber and was last employed by John Sheehan. The body was identified by papers found in the pockets.

It is not known whether his death was the result of an accident or of suicide. He is thought to have a family at Industrial. Little is known of him here. The body was taken to the undertaking rooms of Flood & Horgan and efforts are being made to locate his relatives.

Rich Oil Fields.

About 400 miles northeast of Edmonton, in Alberta, Can., is an oil field which it is hoped will prove sufficiently productive for operation. The Canadian government has already expended about $30,000 in investigating the prospects. To preserve beauty and health nothing is so helpful as the daily use of a food malt tonic, such as Golden Grain Belt Beer. Taken at meal-time it will aid digestion and make rich, red blood. Order of your nearest dealer or be supplied by Duluth branch Minneapolis Brewing company.

Easy Prices. Easy Payments.
R. R. Forward & Co.
SECOND AVENUE EAST, - - - DULUTH, MINN.
We Close Saturdays at 1 o'Clock.

Tuesday We Make a Clean Sweep of Sample Mahogany Davenports

SEE DISPLAY IN OUR BIG EAST WINDOW.

THESE fine Parlor Davenports have served as samples on our floor for a few months past and must now give place to our new fall line crowding for room. Therefore we take a decided loss in order to clean them out promptly—and they will all go Tuesday, that's a foregone conclusion. Will you be one of the bargain getters?

Choose Tuesday ..... $34.65 Regular Prices Were Up to $98.50

The frames in these Davenports are genuine mahogany in every instance. The upholstering is green velour and plain green or striped denims, the styles are of the latest and they are all in good condition. At the price, any one of them is a most remarkable bargain, and such an opportunity was hardly offered in Duluth before. Don't let it slip by. None sold before Tuesday.

Three Mahogany Davenports Values $100, $128, $150, Choice..... **$65**
One of these is a large overstuffed Davenport, done in dark green velour—the other two are genuine mahogany frame, upholstered in green denim.

August Clearance Sale Continues
This week will likely see the finish, and those who expect to get in on the remarkable bargain feast will do well to see us soon. Don't put off till the last day. Come tomorrow!

10% DISCOUNT And 10 per cent Extra for Cash.
1/5 OFF
1/4 OFF
1/3 OFF
1/2 PRICE

WEST END PROGRESSIVE FIRMS THAT BOOST DULUTH

CLOTHING.
BUY YOUR CLOTHES AT WELLberg's, the quality store. This is the store where you get something for your money. Just received a full line of clothing and men's furnishings. 1927 W. Sup. St.

ELECTRIC SUPPLIES.
"YOU'LL" NOT BE SHOCKED AT THE bill if you obtain your electrical supplies at the Peterson Elec. Co., 2219 W. Sup. St.; Zenith 'phone.

FIRE INSURANCE.
PROTECT YOUR HOME BY INSURing in companies that pay losses promptly. We have them. Western Realty Co., 1922 W. Sup. St.

HARDWARE.
C. F. GUSTAFSON HAS THEM—THE finest variety of guns to be found in the city.

MUSIC.
PIANOS, ORGANS AND MUSICAL merchandise; also Victor and Edison graphophones. A. F. Lundholm, 1928 W. Sup. St.

PHOTOGRAPHERS.
I MAKE A SPECIALTY OF FINE camera portraits, enlarging views. I also handle a full line of frames. O. E. Mollan, 2302 W. Sup. St.; Zeinth phone 1529-D.

ROOFING, CORNICE AND SKYLIGHTS.
ROOFING AND SHEET METAL work, tin and coppersmiths. C. L. Burman, Zenith phone 424-A; old 3899 Melrose. 2005 West First street.

SHOES.
IF YOU WANT QUALITY, BUY YOUR shoes at Jutin's, 2013 West Sup. St.

GARMENTS AND FABRICS RESTORED TO THEIR IMMACULATE NEWNESS
Garments and fabrics, that you may think are worthless, can be cleaned and made to look like new in our modern plant.
Our facilities and long experience is a guarantee of satisfaction. We will tell you what we can do with a garment when it is brought here, **and in every case we do exactly as we claim.**
Knowing our ability of doing the work, we guarantee every piece of work with the conscientious feeling that we have not exaggerated it a single point.
When you send work to us you can rest assured that if it can be done **we can do it.**
Men's Suit French Dry Cleaned $1.50
Men's Suits Pressed 50c
Goods called for and delivered to all parts of the city.
TRUST IT TO US.
PROMPT AND EFFICIENT DELIVERY SYSTEM.
ZENITH DYE HOUSE
Clothes Cleaners for Men, Women and Children.
BOTH 'PHONES, 1888. 230-232 EAST SUPERIOR STREET.

SHOE REPAIRING
—BY—
NEALLY, THE SHOE SURGEON
19 FIRST AVENUE WEST
Home of the Twin Detachable Rubber Heel (Heimbach patent). No nails; no nail holes; great cushion effect.

ON THE IRON RANGES

CROWD MAD AT OFFICER

Came Near Lynching Chisholm Policeman Who Wounded Mining Man.

James Moore, Victim of the Shooting, Near to Death at Hibbing.

Hibbing, Minn., Aug. 22.—(Special to The Herald.)—James Moore, engineer at Whiteside mine, near Buhl, who was wounded by Officer Sconer of Chisholm at Longyear lake Saturday, is near death in a local hospital with a bullet hole through his back. The officer is under arrest at Chisholm and is being closely guarded to prevent his being lynched as several threats to that effect have been made.

Moore and George Alguin were driving across the bridge going from Chisholm to Buhl when their horse became unmanageable and began to plunge. About this time Officer Harley Sconer told them to slow down on the big bridge. They tried to tell him they could not control the horse and the officer began to shoot. One bullet struck their horse and another struck Moore in the back. The wounded man was hurried to Buhl, then brought here to the hospital, where with the aid of an x-ray it is hoped to locate the bullet. The wounded man is in dangerous condition today. He is 29 and has a wife and three children. If he should die a murder charge will be preferred against Sconer.

VIRGINIA'S PARK WELL PATRONIZED

First Sunday in New Pleasure Ground Draws Many People.

Virginia, Minn., Aug. 22.—(Special to The Herald.)—The opening of the new Olcott park yesterday afternoon was attended by several hundred people and although the day was very warm and sultry everybody present had a good time. The City band played concert at the park, the music of which was greatly enjoyed by all.

The band cleared about $125 from its dance last Friday night and the members are much pleased over the result.

Quite a large number of Virginians attended the picnic given at Swan Lake by the Hibbing Red Men yesterday, going over on the Great Northern, also a goodly number of Virginia and Chisholm teams.

Wild Bear Visits Park.

A wild bear caused quite a commotion in the vicinity of the Olcott park Saturday afternoon. Men and boys with sticks, clubs and other weapons chased the animal for some time, but it finally succeeded in making its escape into the woods. Several bear have been seen in the outskirts of the city of late and it is said that the scarcity of food in the north woods is the reason of their appearance in this vicinity.

CHAUFFEUR GOT SCARED.

Turns Machine Against Horse, Causing Injury to Boy.

Virginia, Minn., Aug. 22.—(Special to The Herald.)—Harry Rooney, the 11-year-old son of Mr. and Mrs. J. P. Rooney was riding one of his father's work horses Saturday afternoon when an automobile frightened the animal. The driver of the machine undertook to pass the horse but the animal plunged towards the machine and was hit by its rear end, throwing the horse and rider to the ground and in the mixup the boy fell under the horse and machine. In the fall the boy received a fraction of the right leg in two places below the knee and the shin bone was also badly lacerated. Charles Anderson was the chauffeur and it is said in the excitement lost control of the machine, being unable to steer it away from the frightened animal.

CHISHOLM GUN CLUB FAILED TO SHOW UP.

Virginia, Minn., Aug. 22.—(Special to The Herald.)—The Chisholm Gun club, which was to have been here yesterday for a shoot with the local gun club, failed to put in an appearance, neither did they send word that they would not be here. The members of the local club were on the grounds ready for them.

Taconite Beats Coleraine.

Coleraine, Minn., Aug. 22.—(Special to The Herald.)—The baseball fans were entertained at Athletic park here Sunday afternoon when the local team played the team from Taconite. It was even honors until the seventh inning when the visitors caught their second wind and sailed into the Coleraine contingent, beating them out to the tune of 6 to 2.

Wise Picnickers

Take Along

Grape-Nuts

FOOD

Ready-Cooked, Delicious

and Nourishing.

In making up lunch for picnickers, some form of substantial food that can not easily be injured in transit, should be supplied, and the most ideal article for that purpose is Grape-Nuts. This food comes in a 15-cent package, is already thoroughly cooked and can be used either dry or with the addition of some milk or cream.

Grape-Nuts food is used by some epicures in frying fish, for its adds a delightful flavour and is naturally superior to the ordinary crumbed crackers or corn meal for this purpose.

In addition to the convenience of Grape-Nuts food, its highly concentrated food value should not be lost sight of.

Read "The Road to Wellville" in pkgs. "There's a Reason."

PREACHER LEADS IN EVELETH RAID

Thirty-Two, Many Minors, Are Caught in Dragnet Set for Gamblers.

Eveleth, Minn., Aug. 22.—(Special to The Herald.)—Saturday night Rev. Phillip Schwartz, pastor of the First Presbyterian church, who has been a prominent figure in local civic purity, got very busy, and as a result some sensational raids were made and thirty-two people arrested for gambling or being mixed up in gambling games. They furnished bail in sums of $10 to $100 and will have hearings today some time. Late Saturday night Rev. Mr. Schwartz, getting a line on to some games, called on Chief Kent and Assistant Chief Nordi for aid and they broke into a saloon establishment run by Frank Rabinowitz, placing the proprietor and some young men under arrest. The Miller & Kakela pool room was also raided as well as several other places until thirty-two were arrested. Nearly all were able to give bail when arraigned before Judge Prince, but some were not and were sent to jail.

RANGE FIREMEN MEET AT GILBERT

Several Teams Reach Village to Participate in Events.

Gilbert, Minn., Aug. 22.—(Special to The Herald.)—With the arrival here today of several range firemen's teams to take part in the tournament which is on for three days, the real opening of the tournament was made. The arrangements committee have everything in shape now for the visitors and they can expect a good time. A large delegation of visitors has already arrived. This afternoon there will be a ball game between the Gilbert Giants and the Gilbert city team. This evening there will be dancing at the pavilion.

EAGLES PICNIC WELL ATTENDED

Many Compete in Contests Pulled Off at Ely Lake Sunday Afternoon.

Eveleth, Minn., Aug. 22.—(Special to The Herald.)—A large crowd attended the Eagle's picnic yesterday at Ely lake, Judge Vivian Prince introduced by J. N. Ward, who spoke along the lines of fraternalism. City Attorney James P. Boyle also spoke. He said brotherly love should be universal.

The races were run off with the following results, the prizes being donated by local dealers:

100-yard dash, first, Marion Van Buskirtz, box cigars, Enderick & Adams; pair gloves, Nichols & Griswold, second, Edward Thomas, bottle champagne, Eveleth hotel; third, Edward Marco, bottle wine, Vito Vituollo; fifty-yard dash, first, Marion Van Buskirk, razor, Gleason Hardware company; second prize, Edward Thomas, bottle wine, Axel Sholund; third, Harry Hill, necktie, Natoanson Bros.; fifty-yard fat men's race, first, William Bush, one stein, Eveleth pharmacy; second prize, Edward Prince, bottle Fayal club, Frank Rabinowitz; third prize, Capt. Saine, one bottle Sunnybrook, Tower hotel; girls fifty-yard dash, first, Dorothy Zini, one-half dozen photographs, A. Carlson; second prize, Delina Seine, box candy, Eveleth Candy Kitchen; boys fifty-yard dash, first, Jerry Levin, packnife, Helps-Shea Hardware company; second prize, Tom Keely, necktie, Max Shapiro; third prize, Lawrence Andrews, necktie, S. Kratze; hood jump, first, 13 feet 4 inches, John Shea, high wire, Edward Finch; second, 13 feet 3½ inches, Joe Campbell, box cigars, Magnus Carlson; third, 13 feet 1½ inches, Tom Chappelle, bottle high wine, Joe Rein; high jump, first, Tom Chappelle, box cigars, Frank Rylander; second, Paul Archibault, bottle wine, Matt Doyle; third, Albert Kolbach, bottle port wine, Frank Stabla; shot put, first, William Bush, box La Buna cigars, Mulligan Cigar company; second, M. Fincan, bottle wine, Frank Welchester; third, Ray Trenholm, two pounds butter, Joe Zein. For the dancing at the pavilion, the Fayal band furnished the music.

COLERAINE SUMMER SCHOOL POPULAR CONCERN.

Coleraine, Minn., Aug. 22.—(Special to The Herald.)—The summer session of the public school has closed for a two weeks' vacation before the fall term begins. This school was provided by the board of education for a term of nine weeks for the benefit of several pupils who wanteed to make up class work in which they were deficient, or remove a conditional promotion. The school was well patronized and the pupils made good progress under the direction of Miss Willietta E. Dolan principal of the Bovey school, who taught the summer classes.

Eveleth Jewish Dance.

Eveleth, Minn., Aug. 22.—Special to The Herald.)—The Jewish young people gave a dance last night at Vail hall, which was very well attended. many couples from Virginia and Gilbert being present. Refreshments were served at a late hour.

Eveleth Independents Beaten.

Eveleth, Minn., Aug. 22.—(Speilal to The Herald.)—In a one-sided game at Gilbert yesterday afternoon the Eveleth Independents were defeated by a score of 10 to 3. Batteries: Richards and Thomas for Eveleth; Parks and Stevens for Gilbert.

Many Italians to Picnic.

Eveleth, Minn., Aug. 22.—(Special to The Herald.)—Headen by the city band, the local Italian lodge, Marce Umbria went over yesterday morning in full uniform, to attend a picnic of range Italians at Hibbing. The Italian range picnic next year will be held at Eveleth.

Elba Beats Virginia.

Virginia, Minn., Aug. 22.—(Special to The Herald.)—The Norton Hardware team of this city was defeated by the Elba team in a fast game of ball on the local grounds yesterday afternoon by a score of 4 to 1. The Norton boys played good ball but it seems that the Elba bunch were the best players.

REV. T. S. OADAMS IS GIVEN PRAISE

Popular Two Harbors Minister Is Unanimously Invited to Remain.

Two Harbors, Minn., Aug. 22.—(Special to The Herald.)—The fourth quarterly conference services were held in the First Methodist church of this city last night, Rev. E. K. Copper of Duluth preaching the sermon.

The reports of committees showed that the church is closing a successful year. The work of the pastor, Rev. T. Stanley Oadams, was highly commended and he was unanimously invited to remain for a second year. The pastor responded in words highly appreciative of the loyal support given him by the people of his church.

A resolution recognizing the faithful service rendered by Rev. E. K. Copper, district superintendent and expressive of the pleasure afforded the church by his visits, was also unanimously adopted. A resolution of sympathy was extended to Mrs. Lizzie Boston, the only surviving member of the church and for many years one of its most loyal and devoted supporters, who lies dangerously ill at her home in this city.

A new pipe organ is to be installed in the church costing $2,100, for which the money has been raised, the contract having been previously awarded to an organ company.

POUNDMASTER BADLY NEEDED

Stray Stock Doing Much Damage to Fine Coleraine Lawns.

Coleraine, Minn., Aug. 22.—(Special to The Herald.)—The village recently passed an ordinance prohibiting the running of cattle and horses at large. Some fine boulevards have been started and upon the completion of the new cement walks and curbing, for which contracts have been let, many more boulevards will be completed in the residence section of town. Notices have been posted relative to the stock ordinance, but a poundmaster has not been appointed. Horses are still running loose at night and a large herd of cattle from neighboring places make daily pilgrimages through the streets and pasture on the freshly seeded boulevards and some of the best lawns. A poundmaster will doubtless soon corral these wandering animals in the baseball park.

ELY DEFEATED WINTON.

Winning Final and Deciding Game of the Series.

Ely, Minn., Aug. 22.—(Special to The Herald.)—Ely defeated Winton in the last and deciding game for the championship of the Vermilion range Sunday, by the score of 5 to 4.

The game was very exciting and interesting, not being decided until the last man was out in the ninth. Score:

	R.	H.	E.
Ely .....000302000—	5	8	3
Winton .....000001030—	4	6	2

Batteries—Seraphine, Summers and Schaeffer; Reddersdorf and Byers.

RANGE IN DARKNESS.

Pall of Smoke Hangs Over Hibbing Causing Much Alarm.

Hibbing, Minn., Aug. 22.—(Special to The Herald.)—The pall of smoke hanging over Duluth is very much in evidence here also. This vilage is as dark as at the time of the Chisholm disaster in 1908 and people are more or less alarmed, although there are no fires in this locality and the smoke evidently comes from the Western fires.

Virginia Speeder Arrested.

Virginia, Minn., Aug. 22.—(Special to The Herald.)—Thomas Madigan, representing a cutlery concern and who has been making his headquarters in this city for some time, was arrested yesterday afternoon by Chief of Police Walsh for exceeding the speed limit with his auto. He put up a bond of $25.

DIRECTORY OF AMUSEMENTS

WHERE TO GO TONIGHT.

LYCEUM—The Pierce Players in "The Squaw Man."
ORPHEUM—Opening of new theater, with Orpheum circuit vaudeville.
BIJOU—New vaudeville bill.
ORPHEUM and LYRIC—Motion pictures.

TWO DELIGHTFUL PERFORMANCES

Mrs. Fiske's Manhattan Company a Splendidly Balanced Organization.

One little feature of the program used by Mrs. Fiske for "Pillars of Society" and "Becky Sharpe" gives an insight into the standard of her work. The program did not give the list of players, followed by **"AND MRS. FISKE"** in large black type. Her name appeared down near the bottom of the program in type the same size as that used for the names of the other players.

Mrs. Fiske buried her personality, as far as she could, in the same way. It was not Mrs. Fiske who appeared as Becky Sharpe, but Rebecca Sharpe, herself. Not in years has a more nearly perfect company been seen in Duluth than the Manhattan company of Harrison Grey Fiske. Every member of it was a delight. They were not merely "support" for a star, but they all seemed to feel that they were a necessary part of the company, and their work showed it. Mrs. Fiske, of course, was the attraction that brought the greater part of the audience to the theater, but Mrs. Fiske was not one whit better than a score of other members of the company, and that is not said in depreciation of her work. She forgot she was a star long enough to be Becky Sharpe and Lona Hessel, and two of the most delightful performances Duluth has been privileged to witness in many months was the result.

As Thackery's well-known characters stepped on to the scene, one by one, at the evening performance, every person in the audience who had read the book gave a little gasp of pleasure. The characters seemed to have sprung bodily from the pages of "Vanity Fair."

The curtain went up with old Miss Crawley, Florine Arnold and Briggs, Mabel Reed, occupying the stage. The fiery, selfish, vulgar, old aunt, as portrayed by Miss Arnold, was delicious, and Briggs could not have been more lifelike.

Henry Stephenson was the strutting, swaggering, blustering, weak Rawden Crawley to the life, and Wilfred Buckland seemed to ooze the sanctimonious hypocrisy of his brother Pitt. It seemed that there would have to be a weak spot some place, and that some disappointment would follow, but when old Sir Pitt Crowley limped on, the dirty old miser of "Vanity Fair" seemed to live again. Edward Mackay caught just the spirit of George Osborn with his weak conceit, delightfully, and William Dobbin, the nearest to a hero in this heroless tale, was splendidly portrayed by Sheldon Lewis. Alice John was Amelia, the sweet clinging vine, and Mrs. Fiske a delight as Becky. It was a little hard to appreciate Becky in the first act, for it must be admitted that it was hard to imagine Mrs. Fiske as the youthful Becky of the early part of the tale, but she more than made up for it in the last two acts, showing Becky during her London successes, and in the last chapter of her life. There was no difficulty in recognizing Thackeray's Becky then.

One of the cleverest tricks of stage craft shown, was in introducing Joseph Sedley and the Marquis of Steyne in the second act, by way of a stairway at the back center of the stage. When Harold Russell blustered in, everyone who had read the book knew before he spoke, that it was Joseph Sedley of Bogleywollah, India, gourmet and coward. The entrance of Holbrook Blinn, the Marquis of Steyne, was equally effective, perhaps even more so. Holbrook Blinn will be remembered as Mrs. Fiske's leading man in "Salvation Nell." He is one of the most finished and effective actors that Duluth has seen in recent years, and his Marquis of Steyne stood out even in such a company as that with which Mrs. Fiske is surrounded.

"Pillars of Society," Ibsen's least gloomy drama, was no less delightful Mrs. Fiske herself, was probably even more satisfying as Lona Hessel, than as "Becky," but the roles are so entirely different that a comparison is impossible.

The thoroughly artistic manner in which even the details of the two productions were carried out, is shown by the incidental music, and that this was appreciated was shown by the applause with which the orchestra selections were greeted both afternoon and evening.

The house was completely sold out for the evening performance, and there was a good attendance at the matinee.

MOST MODERN OF THEATERS

Chicago Architect Says New Orpheum Ranks With the Best.

J. E. O. Pridmore, the Chicago architect, who planned the new Orpheum theater, is in the city for the opening performance tonight.

"The construction by G. G. Hartley of the new Orpheum theater gives to Duluth a playhouse which will rank among the most up to date in this country," said Mr. Pridmore today.

"It embodies many unique and original features which have been used with marked success in some other theater, notably the College and Cort theaters in Chicago.

"First among these innovations may be mentioned the system of construction used in the balcony and gallery double cantilever style (one cantilever on another) as first used in the Cort theater, Chicago; this with the object of total elimination of interior columns and obstructions and the concentration of the seats stageward, or as near as possible to the action on the stage permissable with perfect sight lines.

"Another entirely novel feature is the plan and alignment of the boxes, also on the cantilever system and so built that every succeeding row of seats is higher than the row in front of it. These boxes are claimed to be the most perfectly constructed for sight lines in any theater in this country and are a revelation to any one who has sat and craned his neck and profaned the air in the conventional theater box seats. No more craning, no more profanity.

"The ground plan of the theater and auditorium is the ultra American type evolved during the last ten or fifteen years from a renewed study of the classic plan.

"One feature which has been installed is the patent safety ventilating apparatus designed to protect the audience in the emergency of a stage fire by drawing the flames away from the auditorium and up to the stage roof. This apparatus works automatically and is always in readiness. The building has been designed in strict compliance with the most stringent building laws in force in any city of the United States, and indeed, whereas usually the board of underwriters regulations are not lived up to only so far as the city laws require, in this case the most exacting requirements of the insurance underwriters have been complied with.

"The acoustic properties and the sight lines have been given very considerable attention and the results will prove a huge delight and pleasure to the Duuth citizens.

"This theater seats 1,600, cost $200,000 and is absoutely fireproof."

STOCK COMPANY CLOSES SEASON.

The last performance of the "Gilded Fool" by the Forbes Stock company was given at the Lyceum theater last night. Immediately after the performance some of the actors left the city on the night trains for various points.

Most of the company will go with Mr. Forbes to Brooklyn, N. Y., where they will play in stock at least a part of the coming theatrical season.

The present season has been successful and Mr. Forbes announces that he will be back with Duluth people next summer.

"THE SQUAW MAN" OPENS ENGAGEMENT.

H. E. Pierce & Co.'s Associate Players, who open a week's engagement at the Lyceum tonight in "The Squaw Man" arrived in the city this morning over the Northwestern road, twenty-five strong, from Eau Claire, Wis.

Never in the history of that city has the theater going public been given the chance of seeing the latest productions put on by a stock company consisting of such prominent players as during the past week's engagement of this company. Not only have H. E. Pierce & Co.'s Associate Players broken all records for attendance during the past week, but they also built up a large following there.

This organization of well known stock players will present for the first time in this city, at popular prices, Edwin Milton Boyle's well known play, "The Squaw Man." Will Jossey has been attracting considerable attention for his fine portrayal of the character of Jim Carston, the ranchman hero of this play. Miss Blanche Douglas, a leading woman of great promise, will doubtless make many friends by her performance of Lady Diana in "The Squaw Man," the part created by Julie Opp. H. E. Pierce & Co., under whose personal direction this company is appearing, have surrounded these two stars with a large and capable company, many of whom are well known here. Notwithstanding the unusually heavy expense attached to the putting on of a production of this magnitude by a stock company the same reasonable scale of prices that has been the rule at the Lyceum all during the present summer will continue throughout this engagement.

First Showing Silks and Dress Goods

ADVANCE shipment of the fashionable fabrics for fall have just completed a long voyage from the south of France and are now "at home" in our dress goods department. The display contains representative assortments of many new and exclusive fabrics controlled in Duluth by this store alone.

Women who desire to gather the trend of the fabric fashion for the coming season are most cordially invited to view this display. Buying will be a secondary consideration. Come to inspect and criticize. Among the first arrivals are:

Crepe Amora Silks

A DISTINCTLY new fabric, with the softness of a messaline and texture of the pongee, but giving the effect of a basket weave These goods are 27 inches wide and shown in the newest shadings, including Beige, Blondine, Vieux, Rose, Silver, Argent, Stone Green, Ambergent, Algue, Old Blue Copper, Bordeau, Paon and Black; priced at..... **$1.25**

Imported Persian Silks

PERSIAN colorings are the keynote to fabric fashions this coming season. In many stylish garments they will form the ground for grenadine, net and chiffon drapings. We show taffetas and messalines with the colorings distinctly Oriental, widths from 36 to 20 inches and selling at **$1.50, $1.25** and..... **$1**

Persian Striped Taffetas

ANOTHER innovation of the season. Taffeta silk grounds with a satin stripe of Persian coloring—navy, wine, cream, cadet, wistaria, and gray grounds with stripes of contrasting hues—20 inches wide, at..... **$1**

Basket Cloth Suitings

DESTINED to become the most popular wool fabric of the season, these basket cloth suitings furnish a material peculiarly suited to this, country. Advance shipments show duo-color combinations of brown, blue, green and black, also navy and black. Widths are 50 inches and 46 inches, selling at **$1.50** and.. **$1.25**

Chevron Striped Novelties

A MATERIAL of much individuality—a hard twilled suiting in all the new fall shades— 56 inches wide, at..... **$2.50**

English Tweeds

IMPORTED cloths from the finest looms of England. A tweed suiting with neat subdued stripes and also in basket weave effects — 45 inches wide, at..... **$2.50**

Other new goods of which advance shipments are ready include—
54-in. imported pebble cheviots at $2.
54-in. imported worsted diagonals $1.50
54-in. unfinished worsteds at $1.50
54-in. imported diagonal suiting $2

PANTON & WHITE COMPANY

THE BIG GLASS BLOCK STORE — WHERE QUALITY IS PARAMOUNT

"The Shopping Center of Duluth."

SKELETON OF MAN FOUND

Mystery of Disappearance of William Langen Three Years Ago Solved.

Wandered Off Into the Woods From Camp and Perished.

The skeleton of William Langen, inspector of the health department, who disappeared Sept. 14, 1907, was found in the woods two miles from the end of the Woodland car line Saturday, by John Walsh and J. B. Peterson.

Identification was positive because of a health officer's star found with the bones in the locality where the inspector was last seen alive.

The skeleton was face downwards, with the finger bones sunk deeply into the moist soil, indicating that he had died either in a fit of delerium tremens or in a last effort to drag himself along on his hands and knees. It is said that he suffered from alcoholism some time previous to his disappearance.

Langen, with J. C. Woodward, Alfred Olson and George Smart, went to the end of the Woodland car line for a day's outing. He lay down for a sleep and, according to the story told by others in the party, left in a fit of anger when he was awakened by being struck in the leg with a beer bottle. It was stated that he announced his intention of going back to the city and started off at a rapid gait through the brush. He failed to return and several searching parties failed to locate his body or find any trace of him.

The men who found the skeleton were clearing land in the vicinity. They immediately notified the coroner, who ordered the remains sent to the undertaking rooms of Blood & Horgan. No marks of violence were apparent. A gold watch was found in one of his pockets.

Langen was commonly known as "Billy Bugs," and was active politically in city affairs. He is said to have relatives at Columbus, Ohio, and a brother at Houston, Texas, but efforts to locate them since the discovery of his skeleton and at the time of his disappearance, proved futile. Several former friends in the city have volunteered to contribute towards his funeral expenses. He also had about half a month's pay coming from the city.

Annual exhibit of Albrecht furs at Spalding hotel, this week. Don't fail to see the exquisite new styles.

GAME ENDS IN ROW.

Negaunee and Ishpeming Fans Nearly Come to Blows.

Negaunee, Mich., Aug. 22.—(Special to The Herald.)—Sunday's game between Negaunce and Ishpeming ended in a row, the game being called the first half of the eighth inning by Umpire McLaughlin, who gave the game to Negaunee. The umpire called a local player safe at a base but the Ishpeming fans could not see it in that light. Disgraceful quarrels, nearly resulting in fist fights between mine officials and the captains of the respective nines were frequent during the game. Negaunee won from Ishpeming Saturday by the score of 3 to 2. Marquette beat Crystal Falls, 3 to 2.

LA FERTE'S CLOSING-OUT SALE

24 West Superior St. **Open Saturday Night 'Till 10.**

Tremendous Slash In Prices!

For Tuesday, and Wednesday August 23 and 24.

We announce ten of the greatest money-saving bargains that have ever been offered to the buying public of Duluth. Don't fail to come here either Tuesday or Wednesday and get your share of these sensational values.

$1.00 Royal Corsets 39c

Just think of yourself buying the best $1.00 Corset for 39c—and that is what we are offering—Royal Worcester Corsets with pair of hose supporters, in all sizes sold everywhere for $1.00 the pair—closing out sale price..... **39c**

$20.00 Tailored Suits $6.98

We place on sale, one lot of Ladies' fine Tailor-made Suits, in a number of good colors—made right-up-to-the-minute in style—sold at $15.00, $18.00 and $20.00—closing out sale price..... **$6.98**

$6.00 and $7.00 Hats for 98c

Here's an opportunity of a lifetime—beautiful Trimmed Hats, all the latest summer creations, sold regularly at $6.00 and $7.00 each—just for a quick clean-up the price will be..... **98c**

$10.00 White Dresses $4.98

Fine White Lingerie Dresses, elaborately trimmed with laces and embroidery—very latest models—sold regularly at $10; while they last Tuesday and Wednesday..... **$4.98**

$2.25 Shirt Waist 98c

Beautiful Embroidery and Lace Trimmed White Shirt Waists—all the very newest designs—sold regularly for $2.25 and $2—to close out quick we marked them..... **98c**

$20.00 Long Coats $8.98

A limited number of Long Cloth Coats left, that will go at less than half price—they come full length, in all colors—sold regularly up to $20—closing out sale.. **$8.98**

$10.00 Wash Suits $2.98

All of our pretty Wash Suits—this spring's very latest styles, very latest colorings—not a suit in the lot worth less than $8.00 and up to $10.00—for the great clearing out sale..... **$2.98**

$2.00 Duck Skirts 98c

Fine White Duck Skirts, made in the new tunic effect and prettily trimmed with pearl buttons—all sizes—sold regularly and is very cheap at $2.00—closing out sale..... **98c**

$8.00 Wash Dresses $2.98

Very pretty line of Wash Dresses, in all this season's best colors—very neatly made—not one garment in the lot worth less than $6.00 and from that up to $8.00—sale price..... **$2.98**

$25.00 to $35.00 Suits $14.98

Choice of all our fine high-grade Hand-Tailored Suits—in all the most desirable colors—very latest models—positively worth from $25.00 to $35.00—closing out sale price..... **$14.98**

24 West Superior Street. **LA FERTE'S** 24 West Superior Street.

CONCERNING WOMAN.

The following social item from the Los Angeles Examiner of Sunday will be of interest to many Duluthians, as the bride, who was formerly Miss Marie Frederick, is well known in Duluth where the family lived for many years. The Examiner says:

"Miss Marie Burtus Frederick, daughter of Charles Louis Frederick of 2113 Oak street, was married Friday afternoon, Aug. 12, at 3 o'clock, in Christ church, the Rev. Baker P. Lee officiating. None but immediate relatives were present, including Mr. and Mrs. Drew Dunn of Pasadena, Mr. and Mrs. H. D. Vandeveer of Los Angeles, and the groom's mother, Mrs. Rosalind Beasley. The bride, who was gowned in white cloth, with large black picture hat covered with black willow plumes, was attended by her sister, Mrs. Roy Penniwell, as matron of honor. Mrs. Penniwell was herself a bride but a little over a year ago. Mr. Penniwell acted as best man.

"Immediately after the ceremony Mr. and Mrs. Beasley left for a wedding trip. They will return about Oct. 1. The bride, who was formerly a resident of Duluth, Minn., is an accomplished musician, having mastered the piano and violin. For several years in New York she was a pupil of Valenza, and is the possessor of a coloratura soprano voice of sweetness and charm. Mr. Beasley is connected with the Amalgamated Oil company of this city."

CLUB MEETING.

Frances Squire Potter Lectures Are Discussed.

A meeting of the executive board of the Twentieth Century club was held this morning at the clubroom of the library.

Owing to Mrs. J. D. Morrison's absence, Mrs. Crowley presided.

The most important subject discussed was the Mrs. Frances Squire Potter lectures. Mrs. Potter will first be heard the evening of Oct. 6. Her topic will be "Prophets of Israel." The afternoon of Oct. 7, Mrs. Potter will lecture on "Stage and Democracy." The subject for Oct. 10 will be "New Tendency in Suffrage Movement." The latter is being looked forward to with a great deal of interest because Mrs. Potter is very much interested in the suffrage question.

Mrs. Catlin gave a very interesting report of the Neighborhood club. An entertainment will be given this fall for the benefit of the Neighborhood club, but no definite plans have been made.

Entertains for Guest.

Miss Annabell Clark entertained Thursday evening in honor of Miss Jessie McLean. Those present were:

Misses—

Sadie McLean	Anna McCaskill
Kate Ellis	Bertie Stymest
Lillie McCaskill	Ida McGregor
Margaret McLean	Cora Stymest
Louise Ellis	Lillie McGregor.
Christine McLean	

Events of Interest.

The following are being entertained for a two weeks' outing at Dan Horgan's "Newport" cottage on the Cloquet:

Messrs. and Mesdames—

Eder Kessler of Elkhart, Ind.	J. F. Dacey, Michael Horgan.

Misses—

Margaret Horgan,	Sara McNulty,
Katherine O'Donnell,	Clara O'Donnell, Theresa Fogarty.

Messrs.—

J. C. Gleason of Minneapolis,	Daniel Williams, John Birgan,
Harry Kessler,	M. I. O'Donnell,
James Kessler of Elkhart, Ind.	D. J. O'Donnell.

Mrs. Charles Mutch of 2530, West Second street, entertained at a Japanese party, Saturday afternoon in honor of her daughter Marion's fifth birthday. The guests were:

Misses—

Pamela Grignon,	Geneva Mooney,
Marie Gallagher,	Clara Grignon,
Margaret Vaughn,	Olga Anderson, Helen Mooney,
Alice Grignon,	Leona Grignon,
Mabel Anderson,	Evalyn Mooney.

The Modern Hide M. M. will hold a Oatka Grove, Park afternoon. No. 893. L. O. T. basket picnic at Point Wednesday

Cafe Is Closed.

The Oatka cafe of the Duluth Boat club is closed for the season. Mrs. Broberg will now have charge of the cafe at the Spirit Lake branch. The change is due to the popularity of the latter branch.

Bunnell-Dunning.

Invitations have been issued for the wedding of Miss Lou Bunnell, of Lily Dale, N. Y., to Earnest Blanchard Dunning of this city.

The wedding will take place Sept. 7 at the home of the bride's aunt, Mrs. John A. Waterhouse, Lily Dale, N. Y.

Mr. Dunning left today for the east, by way of the lakes.

Mr. and Mrs. Dunning will be at home after Nov. 1, at 112 South Fourteenth avenue east.

Personal Mention.

Mr. and Mrs. Leslie Hubbel of Lakeside have returned from an outing at Grand Marais and Isle Royale.

Mr. and Mrs. Charles Carlson and little daughter of East Fifth street left Saturday for a trip down the lakes on a freighter.

Mr. and Mrs. D. Van Baalen of 524 East Third street have as their guests Mr. Van Baalen's sisters, Mrs. Edward J. Yorky and Miss Van Baalen, and his brother, Isadore Van Baalen of Chicago.

Mr. and Mrs. E. Woolway and daughter, Grace, left on the Huronic for a lake trip. Miss Grace Woolway will go on to Toronto, where she will enter the Conservatory of Music.

H. W. Reyner left Saturday for a lake trip on the Hamonic.

Mrs. William Lusk of Stevens Point, Wis., who has been the guest of her sister, Mrs. John Stone Pardee, 23 Kent road, returned home today.

Mr. and Mrs. E. M. White will return this week from an outing at Frontenac, Minn.

Mrs. G. C. Morey, Miss Lillian Morey and guest, Miss Edna Jones, returned this morning from a lake trip to Cleveland.

Mr. and Mrs. Gaus, guests of Dr. and Mrs. Kraft of East Fourth street, left yesterday for their home in New York.

Mrs. S. R. Lewis, 323 Thirteenth avenue east, has returned to the city after a lake trip to Mackinac island and visit with friends and relatives at Marquette, Mich.

Mr. and Mrs. Frank Church will leave Tuesday for a few weeks' outing at Lake Vermilion.

Mrs. L. D. Champine and son, Murray of Minneapolis, are guests of Mrs. K. N. McLeod.

Mrs. H. E. Goessler of 2 Chester terrace has returned from a four months' visit with her parents in Northern Idaho.

Mrs. S. Staples, Miss Grace Staples, King Staples and guest, Miss Clara Wright, returned today from a lake trip.

Miss Rose Black and Miss Ruth Stenson returned today from a two weeks' visit at Lake Minnetonka.

Mrs. F. R. Kennedy of East Superior street, has left for a lake trip to Buffalo.

Mrs. Melville, 113 West Fourth street, has gone to Chicago.

Miss Cyrilla Humes of Kansas City is the guest of Miss Hugo of East Third street.

Miss Elizabeth Manery has left for a lake trip.

Mrs. Ernest Warner and daughter, Grace, of Cleveland, Ohio, arrived this morning to be the guest of Mrs. George St. Clair, 1125 East Superior street.

Mr. and Mrs. H. A. Hanson of 30 East Fifth street, are spending a few weeks at Deerwood.

Charles Cohn of the Copper Country, is the guest of his parents, Mr. and Mrs. Paul Cohn for a few days.

Mr. and Mrs. Paul Graff, Mr. and Mrs. Genlar, and Mr. and Mrs. Daves of Hibbing, are enjoying an outing on the St. Louis river today.

Miss Gertrude Colombe of 116 East Third street is spending a few days with Mrs. E. J. Fillatrault at her summer home on White Face river, and later will visit Miss Clara Randall at Kelsey. Later Miss Colombe and Miss Randall will join a camping party and be gone two weeks.

Miss Jule Martin and Miss Dorothy Eva have returned from a two weeks' outing at Pokagama Inn, Lake Chetek.

Miss Gaumnitz, who has had charge of the domestic science at the Irving school, left this morning for her home in Minneapolis.

Mrs. E. J. Meagher of 107 Eighth avenue west has as her guests her mother, Mrs. Anna Runn and her aunt, Mrs. William Kehl of Houghton, Mich.

Mrs. Burnett of 116 East Third street, and Mrs. Rose Archambault have returned from Virginia, where they visited Mrs. U. G. Holloway.

FORMER DULUTH GIRL WEDS LOS ANGELES MAN

MRS. PEASLEY OF LOS ANGELES,
Formerly Miss Marie Frederick of This City.

TRY THIS DINNER

Liver Soup.

One-half pound of liver, three or four young carrots, two onions (small), a good sized turnip. Cut the liver into strips and fry in butter; when done, take it up, and in the same pan fry the vegetables, cut small: Put all in a saucepan (with the liver), add three pints of weak stock; a seasoning of salt, pepper, a small bunch of herbs, a piece of lemon peel, all tied in a piece of muslin, and simmer for three hours. Take out the bag of herbs and strain the soup through a sieve or colander. Return it to the pan; boil up once, and thicken with flour made into a thin paste with cold water. Stir till thick, and serve with strips of toasted bread.

Baked Mackerel.

Four mackerel, some forcemeat, about three ounces of butter. Clean the fish and take out the roes. Make a forcemeat with a mixture of minced bacon, or cold cooked meat; a little finely minced suet; some savory herbs, including parsley; a little grated lemon peel; some minced onion; a seasoning of salt, pepper, cayenne, mace and nutmeg, and add a beaten egg. Mix all this with bread crumbs, divide equally, and fill the four fish and sew them up. Dust them with flour; put them in a buttered baking dish with the roes and bake for half an hour, basting them with the butter at frequent intervals.

Vegetables.

New potatoes cut into strips and fried crisp and brown in boiling fat.

Gooseberry and Rice Pudding.

Two pounds of gooseberries—put them into a colander and pour water through them. This will free them from any dust or impurity. Butter a pie dish, put in a layer of berries, sprinkle some sugar over them; add a layer of a quarter of a pound of rice, boiled; then more berries, sugar and rice, till the fruit and rice is used. The top layer should be rice. Scatter bread crumbs over the top and put little dabs of butter over it. A little water may be added. Bake in a moderate oven until the fruit is cooked.

THE EVENING STORY

LOVE AND LOGIC.

By Julia Masterson.

"Do you know why I love you, William?" she said. "It is because you are so logical."

And as for William, he kissed her fondly and he tried to look as full of wisdom as the limitations of nature permitted.

"You know," she said, "father always says that if I had been a boy he would have made me a lawyer, too. He says I have the legal temperament."

And as for William, he kissed her again with the air of a man of intellect.

"If there is one thing I admire," she said, "it is intelligence."

(William looked as gravely intelligent as he could.)

"For, after all, everything is founded on reason. William, I have been thinking over a few things. You don't mind if I ask, do you?"

"Certainly not," said William.

And he leaned back in a sort of a judicial attitude, and prepared himself to pass judgment upon any little points that she might care to submit to his superior intellect.

"Now, when we first loved each other," she began, "you wrote to me every day. Last week I didn't get a letter. Now why is that, I wonder?"

"Well, you see, I've been so busy lately, and besides, I call so often, and I know you know I love you, and think about you all the more, besides."

"H'm. You have been so busy lately. But, William, weren't you quite as busy a year ago?"

"Oh, dear, no!"

"In what respect are you busier now?"

William fidgeted a little.

"Are your hours any longer at the office?" she asked.

"No-no."

"So, really, then, William, you are not busier than you were a year ago. Let us now take up a second reason. You say you call so often now."

"Three times a week,' she repeated.

"But didn't you call as often as that a year ago?"

"Did I?"

"Did you! William! Don't you remember?"

"Come to think of it, I suppose you're right."

"So you see, that disposes of the second point. You say, though, that you know I know you love me, and I told you I loved you, too. Wasn't that sufficient? What more could there be?"

"I wasn't sure," said William, with some hesitation.

"But you had no reason to doubt me had you?"

"N-no."

"So that disposes of that. And, finally, you say you think about me all the more. Is that true, William?"

"Yes, yes! If you only knew how much I think about you now."

"But, William, a year ago you told me that all your thoughts were filled with me."

"So they were."

"If that is so, and I do not doubt you, William, how can you think of me more now than you did then?"

William breathed hard.

"It was all true what you said a year ago, was it not, William?"

"Certainly."

"And your thoughts were filled with me?"

"Yes."

"Then how can you think of me more now?"

"I don't know."

"So you see, dear, there is really no reason why you shouldn't write to me as often now as you did a year ago, is there?"

"No."

She looked at him with a melancholy triumph.

"Well, William," she said, "what have you to say?"

"Nothing," gasped William.

"Dear William," she said, "you mustn't take it so much to heart. We mustn't quarrel, you know. Kiss and be friends."

"What sense of logic is there in a kiss?" asked William then, recovering himself.

"What sense?"

"Yes, what sense?" And, straightening himself up in his seat, he assumed an air of determination, and said, "Katherine!"

"Yes, William."

"You have said you have a legal temperament. I think you have. But is there, do you think, any romance in any musty volume of the statutes?"

"Why, no."

"Would you expect to find a lover in the law reports?"

"N-no."

"Then why do you argue with me? You can argue with everybody, but you can't love everybody. Not very well! Hereafter, shall I greet you with an algebraic formula, or shall I greet you as I have always done?"

"Please, William!"

"Instead of singing together, shall we discuss the difference between law and equity?"

"No, William."

"Instead of sending you flowers shall I write you what you would consider logical essays? What logic is there in flowers?"

"Oh, William!"

He made a grand gesture.

"Shall I now proceed to explain logarithims to you?" he demanded. "Or—and his voice fell to the lower register—"or shall I tell you how I feel when the moonlight gleams upon your hair?"

"Oh, tell me how you feel," she whispered, "when the monlight gleams upon my hair."

And there the duologue ended.

KING'S DAUGHTERS
Society Circus & Wonderland
Positively Comes..... TOMORROW Hunter's Park
4 and 8 p.m. Get Tickets Early at Huot's

THE DOCTOR'S ADVICE

Value of Forty Winks.

The first sleep is the soundest—after the first hour the intensity of sleep slowly diminishes—hence the value of forty winks after dinner in quickly recuperating shattered powers. Temperature and vitality are lowest at about 2 a. m., so that two hours' sleep before midnight are worth four thereafter. Nature has no rule as to the length of sleep, except that men need less sleep than women, since women are the more sensitive creatures, and a woman's heart beats five times more a minute than a man's. Sleep should be just so long that when you wake in the morning a stretch and a yawn only are necessary to land you in a daytime of vigor.

* * *

Ingrowing Toenails.

For ingrowing toenails you have to blame ill-fitting shoes. The trouble is liable to occur if the nail is cut away too deeply at the angles. Wear roomy shoes with broad toes, and cut the nail square, and don't pare or curve the sides. When the soreness is present, pack twice a day a small piece of oiled cotton wool between the nail and the overhanging flesh with a probe or the edge of a clean knife. Increase the quantity of wool gradually till the edge of the nail is uncovered, and it should then be inserted under it until a cure has been effected.

* *

What the Dyspeptic May Eat.

Toast should be eaten in preference to bread, but brown bread is often beneficial. White fish, eggs, nourishing soups, and milk pudding should be largely used; spinach, French beans, boiled celery, butter, cream, olive oil, most fruits, except the very acid ones, provided they are stewed but not sweetened too much, will be found to agree with the dyspeptic. There are cases, however, in which certain ordinarily digestible articles of food do not suit the patient, who must make up his mind to leave them alone. Potatoes are sometimes productive of indigestion, but not always; they are best baked. Where there is a dyspeptic the frying pan should not be used, as fried foods are the most difficult of digestion. The following is a simple diet table for anyone who suffers from dyspepsia due to gastric incompetency:

Breakfast—An egg, toast and butter, tea or a cup of beef tea.

Dinner—Soup, boiled fish with some simple sauces, roast beef or lamb, or chicken, baked potatoes and any vegetable except cabbage, Toast or stale bread. Salad. Fresh fruit or milk pudding.

Tea—Very little meat, bread, a green vegetable, but no potato; stewed fruit or custard.

ABOLISH THE HONEYMOON? NEVER!

By POLLY PAGET

Many wise and elderly authors and authoresses have written learned exhortations on the necessity of the abolition of the honeymoon. Honeymoons are a mistake, we are told. They are a frivolous preparation for the humdrum of married life. The bride is spoiled for the toilsome round of housekeeping; the bridegroom is bored by having nothing to do all day long but bill and coo.

The reformers take a special delight in attacking old conventions and customs, purely because they are old and conventional. And the honeymoon is a very old institution — as old as marriage. But it is possible to approve of many old customs without necessarily being hide-bound.

It is not pig-headed to like eating when you are hungry, and sleeping when you are tired. The honeymoon is nearly as instinctive as these. The man and the woman who have just mated want to go away and be alone, partly because they know they will garner a store of golden memories for the future.

The world is a hard place, and plenty of couples, looking back on their honeymoon, look back on the brightest and sweetest adventure of their lives.

The memory is a priceless one, and both cherish it—wisely. It is not that the work-worm wife says, "Our life isn't now what it was when we were honeymooning," or that the husband is always secretly comparing his faded wife with his blushing bride. Married people aren't like that, whatever cynics may say.

True, married life isn't a long-drawnout honeymoon. No sane person wants it to be, or expects it to be. The honeymoon is a beautiful and decorated title-page to the book of matrimony. The book could do without the title page—but the title page makes it seemly.

There are silly honeymoons, of course—honeymoons too extravagant and luxurious, too, much given up to display and ostentation. The bridegroom takes his bride to a costly hotel, the like of which she will never inhabit again. They live an artificial, stagey existence for a week or two, posing as plutocrats, and feverishly acting an untruth, not only to the onlooking world, but to each other. This is a fatuous beginning for any journey that is to be taken seriously; and when the bride is transferred to a poky little suburban semi-detached cottage, or it may be a Harlem flat, she may be inclined to turn up her nose at it—and also at hubby. But that exaggerated type of honeymoon is dying out.

In this particular respect, indeed, it may be admitted that love actually is becoming "sensible." Lovers are not fools; they are magnificently reasonable. Their love is not a pretense, and needs no pretense aids, such as the costly hotel, the expensive dresses, and the Blue Hungarian orchestra at dinner. These ornaments are only an insult to their love.

Honeymoons are not going to be abolished in a hurry, be sure of that. It is the idle and weary and rich who want to abolish honeymoons — and, even so, they only want to abolish other folk's honeymoons, not their own. The workers know that the honeymoon custom is a right and fine custom, and hubby and wifey, starting hand-in-hand, would as soon abolish themselves as their honeymoon.

A. L. Norberg
OPTOMETRIST & OPTICIAN
Bring your eye troubles to me. My modern methods and long experience in fitting glasses correctly should make this office a home for all spectacle wearers. Fitting children's eyes is my specialty.
ARTIFICIAL EYES CARRIED AND INSERTED.
Office over Oak Hall, corner of Second avenue west and Superior street. Room 110. Zenith 'phone 2043-D.
A. L. NORBERG
OPTOMETRIST AND OPTICIAN.

ABBETT'S DRUG STORE
RAZOR SALE THIS WEEK

$2, $2.50 and $3 Razors..97c
$2 Self Honing Strop.....97c
Also Fountain Pens at Big Bargains, $1.25.
W. A. ABBETT
3 Big Stores.
Main Store,
205 West Superior Street.

Enter—the Kewpies

THESE delightful little people, created by Rose Cecil O'Neill, bid fair to rival the popularity of Palmer Cox's Brownies. They will introduce themselves to the children in the September WOMAN'S HOME COMPANION—two pages of them, in color, with a fascinating story of their doings told in swinging verse. But the Kewpies occupy but two of the one hundred pages of this great number. Read

THE NEW DEPARTMENT ON HOME DECORATION and handicraft, covering the planning of a home, the arrangement of rooms, how to furnish them, how to buy, how to use what you have—in short, everything that makes a home attractive and livable,

THE PICTURE STORY of the making of the Recamier Coiffure—the smartest coiffure of the hour,

THE DEPARTMENT OF HOUSEHOLD NEWS—full of vital domestic hints, ranging from an ice chest suggestion to a lawn party invitation,

THE DEPARTMENT FOR YOUNG HOUSEKEEPERS, the doctor's page, the home page, by Mrs. Sangster,

THE FIVE FASCINATING SHORT STORIES, and finally

the thirty pages of authoritative fashion information, every page practical, interesting, and every description made clear with accurate pictures—many in color. This department, with its wealth of details of correct costuming, answers every possible question as to the Autumn wardrobe. Such, in part, is the offering of the

Advance Fashion Number

WOMAN'S HOME COMPANION

MADISON SQUARE, NEW YORK

On all News-stands

AFTER DOCTORS FAILED

Lydia E. Pinkham's Vegetable Compound Cured Her

Knoxville, Iowa. — "I suffered with pains low down in my right side for a year or more and was so weak and nervous that I could not do my work. I

wrote to Mrs. Pinkham and took Lydia E. Pinkham's Vegetable Compound and Liver Pills, and am glad to say that your medicines and kind letters of directions have done more for me than anything else and I had the best physicians here. I can do my work and rest well at night. I believe there is nothing like the Pinkham remedies." — Mrs. CLARA FRANKS, R. F. D., No. 3, Knoxville, Iowa.

The success of Lydia E. Pinkham's Vegetable Compound, made from roots and herbs, is unparalleled. It may be used with perfect confidence by women who suffer from displacements, inflammation, ulceration, fibroid tumors, irregularities, periodic pains, backache, bearing-down feeling, flatulency, indigestion, dizziness, or nervous prostration.

For thirty years Lydia E. Pinkham's Vegetable Compound has been the standard remedy for female ills, and suffering women owe it to themselves to at least give this medicine a trial Proof is abundant that it has cured thousands of others, and why should it not cure you?

If you want special advice write Mrs. Pinkham, Lynn, Mass., for it. It is free and always helpful.

CHICKERING, FISCHER PIANOS

Easy Payments.

Howard, Farwell & Co.

120 East Superior Street.
'Phones: Zen. 1478-X—Melrose 1752.
W. J. Allen, manager; Fred R. Mann, expert piano tuner.

TYPEWRITERS

For sale and rent; all makes of typewriters at all prices. For sale cheap, one Fisher book typewriter.

W. M. EDMONT,
330 WEST SUPERIOR ST.

ST. LOUIS INN

Duluth's Metropolitan Cafe.
The Best in Everything
ENTERTAINMENT BY
FLO CUSHMAN and
FLAATEN'S ORCHESTRA

ABBETT'S DRUG STORES

Bath Sprays---- 98c
Saturday Special----

W. A. ABBETT,
THREE BIG STORES.
Main Store: 205 W. Superior Street.

HEADQUARTERS FOR
IRON FENCING!

A very pretty design for 45 cents a foot.

QUAYLE-LARSEN CO.,
23 Second Avenue West.

Every Woman

is interested and should know about the wonderful MARVEL Whirling Spray

The new Vaginal Syringe. *Injection and Suction.* Best—Safest—Most Convenient. It Cleanses Instantly

Ask your druggist for it. If he cannot supply the MARVEL, accept no other, but send stamp for illustrated book—sealed. It gives full particulars and directions invaluable to ladies. MARVEL CO., 44 E. 23d ST., NEW YORK.

For Sale by Max Wirth, Druggist.

TAFT NOT TO MAKE REPLY

Rumors of Breach Between Beverly and Oyster Bay Are Ignored.

President Is Preparing Papers That Will State His Position.

Beverly, Mass., Aug. 22.—It is becoming more and more apparent that no direct answer will be made here to the reports of a break between President Taft and Col. Roosevelt, and the charges alleged as a foundation for the rupture.

Although the silence of the last few days is strictly maintained, it is believed now that President Taft intends to make his position clear in the letter he is preparing for the Republican campaign committee hand book and the speech he is preparing for the conservation congress at St. Paul.

Mr. Taft has been working on these two documents almost continuously for the last two days. He realizes the importance of what he may have to say at that time, and is devoting more care to the letter and the speech than to any public utterances he has made since his inauguration.

Will Stand By Results.

With the important work he has in hand, Mr. Taft evidently has concluded that this is not the time to enter into a newspaper controversy with any one. As to his administration, what it has accomplished in fulfillment of the party platform pledges and what it intends to do in the future in the way of recommendations to congress, President Taft will soon make clear, and it is said he is willing to stand or fall by what he has to say.

That the president is still intent upon bringing about a situation in the Republican party as closely allied to harmony as possible, is evidenced by the fact that his campaign committee letter is reported to contain a declaration that there is no destre on his part or on the part of any one closely identified with the administration, to read any person out of the party.

No Fight With Insurgents.

This is taken here to mean that the president has no fight with the insurgents, but is glad to welcome them as Republicans. During the last session of congress, the president clearly defined his position as to what constituted a Republican. He held that all men who were willing to support measures which clearly were willing to support measures clearly were framed in compliance with pledges in the party platform, were entitled to be regarded as members of the party, no matter what their position might be as to the house rules or the speakership. It is also said here that President Taft will point to the fact that all of the legislation he has recommended and which has been enacted has been in line with the progressive policy he outlined at the beginning of his administration.

So far as he consistently can do so, the president will endeavor to placate all factions of the party. He believes the party already is moving ahead and he wants all its members to "pull at the oars."

POSTCARDS TO ADVERTISE CITY

Northern Pacific Recognizes Duluth in Its Advertising Matter.

The Northern Pacific Railroad company has finally seen the light.

Postcards descriptive of Duluth have been issued in connection with the company's advertising matter. There are twelve cards in the collection, and one of them is a view of Duluth's harbor.

Duluth people have had a feeling for some years that the railroad companies have neglected the city in their advertising matter. Up until a short time ago when the Commercial club got busy on the subject, Duluth was hardly mentioned even in the ordinary railroad pamphlets.

Some of the roads have recently given the city more publicity and the fact that the Northern Pacific has taken the matter up is a fair indication that other roads will follow suit.

MINE WORKERS CLOSE SESSION

Lewis Faction's Filibuster Wins Changes in the Resolutions.

Indianapolis, Ind., Aug. 22.—The special international convention of the United Mine Workers adjourned sine die early Sunday, after adopting the substitute report with two amendments, and practically all of the delegates with the exception of the international executive board have returned home after being in session here ten days.

The substitute report, submitted by William Green, former president of the Ohio district, with the two amendments, provides for an assessment of $1 per week on all miners working; the indorsement of all strikes; the dismissal of international organizers, and a criticism of the international board.

By filibustering, the Lewis faction kept the substitute from coming to a vote until all of the strikes had been indorsed and the assessment included in the provision.

Lewis Uses Pruning Knife.

Before taking a vote, President Lewis announced that all points in the substitute conflicting with the constitution would not become law. He declared the dismissal of the organizers, and the section criticising the international board, which, he said, had not exceeded its authority in Illinois, were unconstitutional.

It is estimated that the convention cost the miners of the country close to $100,000.

AMERICANS ARRESTED IN THE ISLE OF PINES.

Havana, Aug. 22.—Eight Americans, names unknown, were arrested on the Isle of Pines Sunday morning on the charge of homicide and arson, the particulars of which were not made public here. Great excitement followed the arrest, the American residents of the Isle of Pines threatening resistance to the authorities and the forcible release of the prisoners.

THREE ATTEMPTS TO WRECK TRAINS

Man Is Arrested at Waukegan and Sleuths Have Battle With Others.

Chicago, Aug. 22.—With the arrest of Patrick Zanetta at Waukegan, Ill., it has become known that three attempts were made during last week to wreck trains on the Chicago & Northwestern road between here and Milwaukee.

Zanetta was arrested by railroad detectives just as he was placing ties on the track near Waukegan, half an hour before a fast train was due from Minneapolis. The detectives, who had been in hiding near the track, overpowered Zanetta. Just as they placed handcuffs on him three men jumped from bushes near the track and began firing. The detectives returned fire and the men disappeared.

The first attempt to wreck a train was discovered Tuesday night when an employe found a pile of ties and scrap iron on the track just before a train was due.

On Friday night another pile of ties was found on the track in a lonely spot, just as a train was due. Since then detectives patrolled the tracks south of Waukegan.

Zanetta refuses to make any statement as to his purpose in placing the obstruction on the track.

KNOWS PART OF MONKEY TALK

Prof. Garner Says He Has Learned Nine of Their Words.

New York, Aug. 22.—Prof. Richard L. Garner, who believes that monkeys have an articulate language, returned last night by the French liner La Touraine from four years study among the chimpanzees and gorillas in the depth of the African wildernesses.

"Much that I have said," cautioned the professor, "has been misquoted, therefore please be conservative. I have tabulated twelve or fourteen sounds which I believe to be words used by monkeys in communicating with one another, and I believe they have in all twenty or more such words. Nine of these I believe I know. I have taught one monkey the French word for fire—feu. When I would light a match she would call 'feu' as soon as the flame showed, but would remain silent when a burnt match was shown. A hot cinder would bring the word feu, and so would a camp fire."

Brought Susie Back.

Prof. Garner brought with him a female chimpanzee named "Susie," one of the most intelligent of his pupils, which he will submit to the psychological department of the University of Pennsylvania if the desire is expressed. To show the chimpanzee's intelligence, Prof. Garner asked Susie for a piece of orange she was eating, and she surrendered it. A passenger held out a piece of gum. Susie started to put it in her mouth.

"Don't eat that," commanded the professor. Susie gave the gum back.

"Susie," said the gratified professor, "love your pop."

Susie put her arms around his neck and kissed him.

The Best Hour of Life

is when you do some great deed or discover some wonderful fact. This hour came to J. R. Pitt, of Rocky Mt., N. C., when he was suffering intensely, as he says, "from the worst cold I ever had, I then proved to my great satisfaction, what a wonderful Cold and Cough cure Dr. King's New Discovery is. For, after taking one bottle, was entirely cured. You can't say anything too good of a medicine like that." It's the surest and best remedy for diseased lungs, Hemorrhages, LaGrippe, Asthma, Hay Fever—any Throat or Lung Trouble. 50c, $1.00. Trial bottle free. Guaranteed by all druggists.

BREWERS LEAVE FOR THEIR HOMES

The Northwestern Association Holds Regular Monthly Meeting in Zenith City.

After having held their August meeting in Duluth, the out-of-town members of the Northwestern Master Brewers' association left yesterday afternoon and last night for their homes. The meetings are held monthly in the different cities of the Northwest.

The business session was held Saturday night at Eagles' hall. A large delegation of master brewers and their wives came up from St. Paul and Minneapolis Saturday in a private car.

The Duluth brewers acted as hosts, and August Fitger delivered the address of welcome. President Neubert of Minneapolis responded. There was but little business of importance transacted at the meeting held Saturday. The visitors were anxious to get it over that they might give over their time to sightseeing.

A automobile trip was made around the boulevard. Yesterday the whole party was taken up the river in motor boats. They landed at a point below Fond du Lac where lunch was served under the trees.

DREXEL'S HIGH FLIGHT GIVEN OFFICIAL O. K.

London, Aug. 22.—The stamp of scientific approval has been placed upon the world's altitude record for an aeroplane, 6,752 feet, established by J. Armstrong Drexel, the American aviator. The Kew observatory, after testing the barograph carried by Drexel, issued a certificate of its accuracy and the correctness of the figures. The flight was accomplished the evening of Aug. 11, when Mr. Drexel ascended from Lanark, Scotland, passed far above the clouds, and after two hours steady climbing descended near Cobbinshaw loch, twelve miles from Lanark. He suffered severely from cold at the extreme altitude.

JOHN ERNIS BEATS WESTON'S WALK RECORD.

Sacramento, Cal., Aug. 22.—Seventy-eight days out of New York City by actual walking time and three weeks ahead of the coast-to-coast walking record of 105 days set by Edward Payson Weston. John Ernis, aged 63, arrived in this city at 4 o'clock Sunday morning and rested prior to continuing his walk to San Francisco. He expects to reach there Wednesday morning, thus making a new walking record of 81 days across the continent.

Save the Babies.

INFANT MORTALITY is something frightful. We can hardly realize that of all the children born in civilized countries, twentytwo per cent., or nearly one-quarter, die before they reach one year; thirtyseven per cent., or more than one-third, before they are five, and one-half before they are fifteen!

We do not hesitate to say that a timely use of Castoria would save a majority of these precious lives. Neither do we hesitate to say that many of these infantile deaths are occasioned by the use of narcotic preparations. Drops, tinctures and soothing syrups sold for children's complaints contain more or less opium, or morphine. They are, in considerable quantities, deadly poisons. In any quantity they stupefy, retard circulation and lead to congestions, sickness, death. Castoria operates exactly the reverse, but you must see that it bears the signature of Chas. H. Fletcher. Castoria causes the blood to circulate properly, opens the pores of the skin and allays fever.

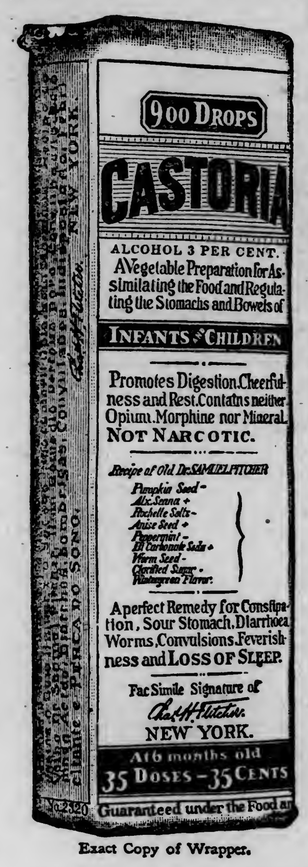

Exact Copy of Wrapper.

Letters from Prominent Physicians addressed to Chas. H. Fletcher.

Dr. A. F. Peeler, of St. Louis, Mo., says: "I have prescribed your Castoria in many cases and have always found it an efficient and speedy remedy."

Dr. Frederick D. Rogers, of Chicago, Ill., says: I have found Fletcher's Castoria very useful in the cure of complaints of children.

Dr. William C. Bloomer, of Cleveland, Ohio, says: In my practice I am glad to recommend your Castoria, knowing it is perfectly harmless and always satisfactory.

Dr. E. Down, of Philadelphia, Pa., says: "I have prescribed your Castoria in my practice for many years with great satisfaction to myself and benefit to my patients."

Dr. Edward Parrish, of Brooklyn, N. Y., says: "I have used your Castoria in my own household with good results, and have advised several patients to use it for its mild laxative effect and freedom from harm."

Dr. J. B. Elliott, of New York City, says: "Having during the past six years prescribed your Castoria for infantile stomach disorders, I most heartily commend its use. The formula contains nothing deleterious to the most delicate of children."

Dr. C. G. Sprague, of Omaha, Neb., says: "Your Castoria is an ideal medicine for children, and I frequently prescribe it. While I do not advocate the indiscriminate use of proprietary medicines, yet Castoria is an exception for conditions which arise in the care of children."

Dr. J. A. Parker, of Kansas City, Mo., says: "Your Castoria holds the esteem of the medical profession in a manner held by no other proprietary preparation. It is a sure and reliable medicine for infants and children. In fact, it is the universal household remedy for infantile ailments."

Dr. H. F. Merrill, of Augusta, Me., says: "Castoria is one of the very finest and most remarkable remedies for infants and children. In my opinion your Castoria has saved thousands from an early grave. I can furnish hundreds of testimonials from this locality as to its efficiency and merits."

GENUINE CASTORIA ALWAYS
Bears the Signature of

Chas. H. Fletcher.

The Kind You Have Always Bought
In Use For Over 30 Years.
THE CENTAUR COMPANY, 77 MURRAY STREET, NEW YORK CITY.

PASTOR STEALS FROM STUDENTS

Says He Needed Money---He Expects to Learn Trade in Prison.

Zanesville, Ohio, Aug. 22.—Rev. A. Huberch, pastor of the Miltonburg, Ohio, Lutheran Evangelical church, was arrested Sunday charged with the theft of seventeen watches and other jewelry valued at $300 from students of the Eden Theological seminary at Clayton, Mo., where he was on probation. The pastor said he stole because he needed money and that on account of the suspense he was glad he had been caught. He said he would learn some trade in prison so as to be useful upon gaining liberty. He expects to be expelled from the ministry.

DIRECTORY OF NURSES.

According to a directory of Duluth nurses there are 140 of them in this city. About ninety are so-called "regular" nurses, having been graduated from a hospital. The nurses have little difficulty in keeping themselves employed. Their sphere of activity embraces Western Minnesota, Northern Wisconsin and the Mesaba range.

TWO OHIO BANKERS END SIX YEARS IN PRISON.

Columbus, Ohio, Aug. 22.—O. C. Lilley and C. M. Travers, former Cleveland bankers, were released from the penitentiary Saturday after completing terms of six years for violation of the federal banking laws. They left for Cleveland.

ACCUSED OF BURNING WIFE.

Georgia Man Charged With Pouring Gasoline on Her.

Macon, Ga., Aug. 22.—William Walker is under arrest here charged with the murder of his wife, Alma, on whom, it is alleged, he poured gasoline today while she was starting a kitchen fire.

A negro woman who was with Mrs. Walker before her death, says Mrs. Walker kept saying "Will did it—Will did it." Walker maintains his wife's burning to death was an accident.

IRON AND STEEL REVIEW

New York, Aug. 22.—Business in iron and steel products is steadily contracting. Specifications as well as new orders for finished steel are smaller. The steel corporation is now producing pig iron at the rate of 70 per cent of total capacity. This means that the corporation is turning out steel at the rate of about 11,700,000 tons annually and pig iron about 1,000,000 tons less. Independent steel interests are operating about the same proportion of capacity. These figures indicate a decrease of 3 to 5 per cent in the last few weeks. It is probable that the decrease in the total production of pig iron by all interests this month will be less than in July, probably slightly under the rate of 25,400,000 tons annually, while consumptive requirements are estimated at the rate of 24,000,000 tons annually. Stocks are still being carried on furnace books aggregating 1,800,000 tons. It is thus evident that the readjustment in pig iron has not been completed.

In finished steel productions, the wire trade is the only one displaying any real activity. The railroads are still placing only mandatory orders for equipment. The New York Central railroad has not yet awarded the contract for its New York terminal, requiring 10,000 tons of steel, but it will probably be placed with the American Bridge company before the end of the month. Steel building works is light and may continue so throughout the month. Last week total contracts for fabricated steel aggregated only 15,000 tons, of which the American Bridge company booked only 3,200 tons. The principal contract was 2,000 tons for the Connecticut river bridge, awarded to the Pennsylvania Steel company; the plain material to be furnished by the Eastern Steel company. Bids have gone in on 2,900 tons for the Sloane building on Fifth avenue.

The principal feature in pig iron is the negotiation by the largest cast iron pipe manufacturers for 19,000 tons of southern iron. Steel making iron in the Central West has declined 25 cents per ton.

SIX KILLED IN WRECK ON CENTRAL VERMONT.

Northfield, Vt., Aug. 22.—Six men were killed, one was probably fatally injured and seven others were badly hurt as the result of a head-on collision between two freight trains on the Central Vermont railroad at Northfield Falls, two miles north of here, yesterday. All the dead and injured belonged to the train crews.

Staggers Skeptics.

That a clean, nice, fragrant compound like Bucklen's Arnica Salve will instantly relieve a bad burn, cut, scald, wound or piles, staggers skeptics. But great cures prove it's a wonderful healer of the worst sores, ulcers, boils, felons, eczema, skin eruptions, as also chapped hands, sprains and corns. Try it. 25c at all druggists.

DELIGHTFUL TRIPS ON LAKE SUPERIOR

ALONG THE BEAUTIFUL
NORTH AND SOUTH SHORES
IN SIGHT OF LAND ALL THE WAY

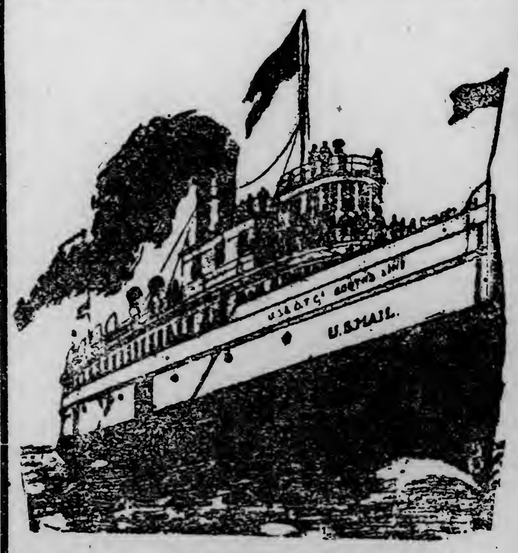

HERALD EXCURSIONS TOMORROW—

DOWN THE SOUTH SHORE ON THE SWIFT RUNNING STEAMER MASCOTTE---------- $1
Leaving Dock at Foot of Fifth Ave. West Tomorrow at 8:30 a. m., and returning by moonlight at 8 p. m.
ROUND TRIP (If Tickets Are Secured at The Herald Office----------

DOWN THE NORTH SHORE ON THE PALATIAL STEAMER AMERICA— 30c
Leaving Booth's Dock at Foot of Lake Ave. Tomorrow at 4p. m., Going Direct to Two Harbors, Returning by Moonlight at 9 p. m. *ROUND TRIP (If Tickets Are Secured at Herald Office*----

GET TICKETS AT HERALD OFFICE

Get yours in advance, as the number sold will be limited to insure the comfort and pleasure of all going.

THE DULUTH HERALD

AN INDEPENDENT NEWSPAPER.
—ESTABLISHED APRIL 9, 1883—
Published every evening except Sunday by
THE HERALD COMPANY,
Herald Building, Opposite Postoffice Square,
422 and 424 West First St., Duluth, Minn.,

Entered as second-class matter at the Duluth postoffice under the act of congress of March 3, 1879.

TELEPHONES—Bell and Zenith:
Business Office, 324. Editorial Rooms, 1126.

OFFICIAL PAPER CITY OF DULUTH.

SUBSCRIPTION RATES:

(By mail payable in advance.)

Daily, one month.....35 | Daily, six months.....$2.00
Daily, three months..$1.00 | Daily, one year..... 4.00
Saturday Herald, one year.....$1.00
Weekly Herald, one year..... 1.00

Remittances may be made by check, postoffice order, registered letter or express order. Make all remittances payable to The Herald Company. Give postoffice address in full, including state and county.

BY CARRIER—CITY OR SUBURBS.

Daily, one week.....$ .10
Daily, one month..... .45
Daily, one year..... 5.00

Subscribers will confer a favor on the circulation department by calling 324, either 'phone, and making known any complaint of service.

It is important when desiring the address of your paper changed to give both the old and new addresses.

The Duluth Herald accepts advertising contracts with the distinct guarantee that it has the largest circulation of any newspaper published in Minnesota outside the Twin Cities. Its value as an advertising medium is apparent.

I know of no more encouraging fact than the unquestionable ability of a man to elevate his life by conscious endeavor. It is something to be able to paint a particular picture, or to carve a statue, and so make a few objects beautiful; but it is far more glorious to carve and paint the very atmosphere and medium through which we look, which morally we can do.
—Henry D. Thoreau.

THE CITY ASSESSMENT.

After quoting an editorial published in The Herald Aug. 3, 1908, approving the action of the county board of equalization in reducing the real estate assessments in the city of Duluth, a correspondent in the Open Court Saturday evening asked: "Will you kindly indicate the reason for change of opinion over two years ago, and, with reference to the proposed increases by the county board, let us have a definite report as to wherein the city will be benefited."

The Herald gladly answers that question. In the first place, there has been no change of opinion on its part to be accounted for. Two years ago certain city officials wished to make radical increases in the total assessment of the city in order to raise more revenue for city purposes. The Herald protested against that plan, stating that it meant adding a large amount in state and county taxes to the burden upon the taxpayers of Duluth. In spite of general opposition to the plan, the city assessor carried it out. The county board of equalization, discovering the situation, restored the real estate of Duluth to a generally fair basis, though it was admitted that there were many individual injustices which could not be corrected because the assessor's books were much belated, and did not reach the county board in time to receive thorough overhauling. The Herald approved the reductions made by the county board because, while generally speaking a fairly reasonable uniformity was maintained, the city was saved from assuming an unjust share of state and county taxes.

It is a very different case this year. The issue now is not the total assessment, but the correction of many amazing discrepancies between individual assessments. Lots of equal value, lying side by side, are assessed differently. Lots of lesser value are often assessed more than lots of higher value. The street railway's property was reduced by the assessor $200,000 below the figures on which taxes were willingly paid last year.

What the county board must arrive at, if it is possible in the short time given it to act, is a reasonably equality between taxpayers. It ought not to be necessary to argue the benefits to Duluth from such corrections as make for equality of assessment. Where there is inequality, the man who is over-assessed pays part of the taxes due from the man who is under-assessed. If, in reaching this desired equality, the county board increases the total assessment, no harm is done providing the total is not out of proportion to assessments in other communities. What was proposed two years ago was an assessment of Duluth property at a higher percentage than that imposed in other cities, which would have subjected Duluth to the necessity of paying more than its fair share of state and county taxes. In its way that was as unjust as the present condition under which some Duluth property-owners are assessed at higher rates than other Duluth property-owners.

Lack of funds may be an excuse for not making a thorough revaluation of the city, but it is hardly a good excuse for maintaining old injustices as between property-owners, and for creating many new ones.

All Duluth property should be assessed on exactly the same basis as property in other communities. To assess it higher is unjust to Duluth. To assess it lower is to act dishonestly with the state and the county. But beyond that, as nearly as may be every Duluth property-owner should be assessed on the same basis. Some should not be assessed high and others low. The task of the county board this year is to readjust the assessment so that those who have been assessed too low may be raised, and those who have been assessed too high—if there be any such—may be lowered, to the end that all, great and small, rich and poor, shall stand on the same level.

A MUNICIPAL TELEPHONE SYSTEM.

Hull, England, has a municipal telephone plant which is described by Walter C. Hamm, United States consul at that place, in a letter to the state department. It appears that it is not only working to the satisfaction of patrons, but that it has accomplished the desired object of paying for itself while reducing tolls.

Municipal ownership of telephone systems is hardly a live issue in this country, yet if it is possible, by eliminating private profit, to provide cheaper service to the patrons, why not that as well as municipal water and light plants? The experience of Hull with its city telephone plant, therefore, has interest.

The Hull system is only five years old. It was put into operation against great opposition, but it has already saved to the people of that city in telephone rates the cost of its instalment, besides making a profit each year. All told the plant has cost the city $293,522.94, and after paying all charges there now remains in the sinking and reserve fund $59,201.80. The city began its operations by cutting the rates of the National system almost in half, and it not only maintained these rates but has compelled the National system to meet them or quit the city. The municipal rates are as follows:

Unlimited number of calls, business places....	$30.65
Unlimited number of calls, residence.....	24.33
Five-party line, covering 720 calls.....	14.59
Unlimited calls, residence, two-party line.....	19.46
One thousand calls, exclusive line.....	24.33

These rates are much below those charged in this country in cities of similar size. Hull is a city of 240,000 people.

The establishment of the municipal telephone plant was fought openly by the city council and the business interests. The people insisted on the project, however, and today, according to Consul Hamm, its former opponents are loudest in its praise. The profitable experience of Hull with its city telephone plant has aroused the interests of many other cities in England, and several are seriously considering the plan of starting up telephone systems of their own on the theory that the people might as well get the profits of the business as well as the private company which conducts the National system.

However, American city governments will have to be placed on a more business-like basis than they usually are conducted on to make such enterprises a success in this country. The spread of the commission plan of city government, with its elimination of party and the spoils system, should tend to enlarge the possibilities of municipal ownership of public utilities.

A PREDICTION.

Immigration Commissioner Welch was quoted in The Herald Saturday as follows: "Within fifty years the agricultural population of Northeastern Minnesota per square mile will be greater than in any other part of the state, even in the most fertile counties of the Mississippi valley."

This prediction follows several years of careful study of the soil, climate and market possibilities of this section of the state. It is true, and it is important. It means more to Duluth than all the new factories that can be secured in the next ten years—because with such a development the factories will follow of necessity.

SMOOTHING THINGS OVER.

President Taft is writing a letter. It will sound a formal campaign key note. He is going to say that, the Winona speech to the contrary notwithstanding, he has no intent to read anybody out of the party. This, obviously, follows the discovery that to read out of the party the followers of the insurgents means to leave but a scant handful in the party membership.

Also, to quote the Associated Press report, "so far as he can consistently do so the president will endeavor to placate all factions of the party."

It would be easier to placate the differences between the Republican party and the Democratic party than it would to unite the two chief factions in the Republican party. There is no kinship between the standpatters and the real insurgents; no common ground of agreement. The possibility of unison is no greater than that of producing dulcet harmonies from a duet between good and evil.

President Taft's pathetic hope of reconciling the irreconcilable is an illuminating commentary on the breadth of his conception of the situation.

THE DAY OF SMALL FARMS.

Sir Gilbert Parker, in the current National Review, gives some of the results of what is known as the "small holdings movement" in England. During the last year various county councils have bought or leased large estates and sublet them to farm and market garden tenants.

Briefly, the results are increased production and the comfortable support of a larger number of people.

For instance, the former occupant of one farm used to employ fifteen people. That farm is now cut up into twenty-four holdings, and forty-six men are in permanent employment. In the harvest season this number is doubled. In other words, a tract that used to support sixteen men now supports forty-six, and its yield for the market is largely increased. These farms rarely exceed fifty acres, and they run down to market gardens of seven acres.

While admitting the benefit to agriculture in the small holdings and in the activity of the county councils to help tenent farmers to get them, Mr. Parker believes that the tenants would better buy the lands themselves and pay interest, because almost uniformly the rents now charged are more than enough to cover the interest on the purchase price. His conclusions are as follows:

> The distribution of the land in small farms will produce the same result in England as abroad—stimulation of energy, intensive culture, larger employment. Co-operation is essential to the success of any scheme of small farming, whatever the form of tenure. Education must be more practical. Under a well-devised scheme of land purchase, the occupiers can become owners of the land on terms as easy or more easy than they now have as perpetual rent-payers.

Smaller farms, more employment, more intensive cultivation—these items form a key to the solution of the problem of cost of living that this country cannot much longer ignore.

A month or so ago The Herald quoted George H. Maxwell as urging acre homes for factory workers, and as expressing the belief that half a day on the home acre will yield more to the worker than his half day in the factory. He hopes to see the time when every factory will be surrounded with these home acres, and he believes that the results will be better living, better health, more contentment, and better output from the factories. His idea is no idle dream. It is real, practical, and should be taken up everywhere and encouraged.

The more people there are set at cultivating small tracts, for their own support and for the markets, the better off the country will be.

Therefore anybody who gives his energies to the splendid work of putting city workers upon the land is doing a signal public service.

There is room around Duluth, on good, fertile soil, for thousands of small farmers and market gardeners and poultry-raisers and dairymen. All could be placed within each reach of the market, and arrangements can be made for facilitating the marketing of their products. Such arrangements, indeed, already are practically made.

The market is large and profitable, and will grow larger and more profitable. The soil is rich, climatic conditions are ideal, and the difficulties in the way of opening up the lands are very small in comparison with the profits in sight.

Whether the city workers gets a small tract to which he can give part of his time, or one to which he will give all of his time, his way to prosperity and contentment lies through the soil. On the other hand, the way to prosperity and growth for Duluth lies through the settlement of that soil. The quicker every available acre near Duluth is being tilled for the Duluth market, the better for Duluth and for those who shall till these rich acres and sell to this rich market.

THE OPEN COURT.

(Readers of The Herald are invited to make free use of this column to express their ideas about the topics of general interest. Letters should not exceed 300 words—the shorter the better. They must be written on one side of the paper only, and they must be accompanied in every case by the name and address of the writer, though these need not be published. A signed letter is always more effective, however.)

DULUTH SHOULD BE HOST.

To the Editor of The Herald:

I would suggest that when the naval militia fleet comes to Duluth next year, the city of Duluth profit by the example of Buffalo this year and not depend too much on the jackies to provide entertainment to Duluth people at the sacrifice of Duluth's reputation for hospitality.

It is all very well to have the fleet boat races held here and to provide entertainment for the officers of the fleet, but the boys in blue should not be forgotten. I would suggest that when the committee begins to arrange its program, a parade of men from the fleet be included and perhaps a big dinner for the boys at the Armory. Sufficient conveyances should be provided for the trip around the boulevard and Duluth should do everything to make the boys feel that they are the guests of the city, not that they are here to entertain Duluth people only.

Buffalo failed in its duty as a host and Duluth should not do the same.

A NAVAL MILITIAMAN.
Duluth, Aug. 21.

Parties That Quarrel.

New York World: Grattan once told his fellow countrymen that they must tolerate each other or they would be compelled to tolerate the English. The increasing bitterness of insurgents and regulars in the Republican party has brought them to a point at which many of them on both sides find more to admire in Democrats than they do in each other. Senator Aldrich has voiced this sentiment very sharply. Others have expressed or revealed the same feeling. In both factions animosity is so fierce that its first impulse is to drive the enemy out of the organization. The fact that the disagreement is in some respects geographical makes these projects difficult of accomplishment.

It is true of party quarrels as it is of wars in general that once started no one can tell where or how they will end. The old Federal party was torn to pieces by the feud between Adams and Hamilton. The old Whig party was killed by compromises with slavery. The old Democratic party was split first by slavery and secession and later by free silver.

Federalism was strong in New England after it had perished elsewhere. Before Whiggery disappeared it had almost as many meanings as there were states. The Democracy at one time stood for union in the North and for disunion in the South. A generation later it was for gold in the East and for silver in the West.

These conditions grew out of local organizations, and the local organizations, hostile as they were to each other, managed in one way or another to co-operate nationally. Insurgency may intrench itself in this fashion in various states and so continue for a long time to exercise a powerful influence upon a national organization which it cannot fully control. By concessions and by disaster at the polls the disagreement may be made less keen. By victory a contest within the party may ensue that will lead to open rupture.

In a country so extensive as this, parties are never so much in danger as when they are seemingly most powerful. The Democrats got along very well after the war until they came into power. The Whigs never recovered from the disappointments that followed the election of Harrison and Tyler. There are so many different kinds of Republicans today that agreement among them is almost impossible. Defeat may be good for them as well as for the country.

A Cure for Rheumatic.

I hope you will not shink, zhat I
Am (hic)—am shoushed today,
Although I have a blearish eye
And act zhe leasht bit gay.
I know I walk a zhigshag path
And wear a crimshon phiz;
I've zhusht come from my whisky bath
For (hic)—for rheumatiz.

Nobody knows zhe pain and ache
I shuffered all zhe time;
I shought my shore old bonesh would break;
Zhe shtairs I couldn't climb.
I guess I tried mosht ev'ry cure—
No ushe! I shought I'd die,
Till shome one shash, "I'll fix you, sure—
Go bathe in goo', old rye!"

Sho (hic) I gotta cashe o' booze
And poured it in zhe tub;
I shook off hatsh an' closhe an' shoes
An' stumped in for a rub.
Shay, talk about your cureshi! Hooray!
Zhat whishky bath'sh a'right;
I shwam around zhat tub all day
And shlept zhere all zhe night!

Sho ev'ry mornin' zhusht at eight
I sheek my goo' ole shwim;
Zhash why I'm feelin' (hic) sho great—
No pain in any limb!
Drink? Mershy, no! I never drink!
Zhe water cart for yoursh!
Bu' lishten (hic); I kinder shink
It gets in shrough the pores!
—Paul West in New York World.

Fatness and Temperament.

London Telegraph: "Let me have men about me that are fat." So Caesar, who plainly believed that fatness was a question of temperament and soul. It is, indeed, one of the things which the most of mankind vaguely believe—that fat people are, on the whole, easy-going, comfortable and good to live with. But, says the Family Doctor, if we are to follow Prof. Lyde, it is all a mistake to suppose that fatness and temperament are connected. What makes people fat is not, as the adage has it, laughter or good temper, but climate. "From one end of Denmark to the other," says Prof. Lyde, "you would not find a really thin man," which sems rather a huge generalization even for a professor. But it is supported by reasons. The people, we are told, live in warm buildings and feed on milk and cereals. Moreover, the climate of the country has not the weight-reducing influence of warmer and drier lands. So that the men "get so lazy that they will not take the trouble even to cut up their food." We have an idyllic picture of Denmark as a country where every one spends all his time eating sandwiches. It sounds cloying and thirsty.

Restrict Sale of Weapons.

Philadelphia Press: The sale of weapons has been urged, in the reports of successive chiefs of police for twenty years past, as a fit subject for rigorous restriction by law and ordinance. The repeated use of the pistol in the streets last week, almost every day having its example, shows the necessity of limiting the sale of pistols.

German Consumers Combined.

New York Press: In the German empire 25,000 co-operative societies, with 4,000,000 members! This, with their families, represents one-third of the population of Germany. The Central league, one of the general bodies of federated branches with about 1,000,000 associated consumers, did $91,000,000 of business last year. Think it over, Americans!

The Absurd Conservation.

Puck: Once more unto the breach, dear friends! A church paper out in Ohio staggers one with the statement that had "the Creator intended that man should inhabit the air or fly like the birds He would have furnished them with wings." The argument is a sock dologer, but with the passage of time it has lost a little of its original force. The ecclesiastical stand-patters have employed it with rather disheartening results against every new means of locomotion since invention began, starting with the ox-cart and coming down the corridors to the stage coach, the steam engine, the steamboat, the balloon, the velocipede, the belt line and rubber heels.

MINNESOTA OPINIONS.

He Likes His Home Town.

Pequot Enterprise: This is just the right size town to settle down in and enjoy life. Everything for the comfort of life can be bought here and $10 will go as far as $25 will in the large cities. When you want to leave the farm, come to our town and build a nice comfortable home and be among the best people in the world.

Has Certainly Made Good.

Long Prairie Argus: Frank Day, the Democratic leader, intends to quit the political game and go back to his printing office in Fairmont. Mr. Day has certainly made good as a political manager.

What the Farmer Does.

Bemidji Pioneer: An exchange says that the farmer moves the earth. If the editor had said the farmer moves the world he would have made a statement of broader sense and just as far from contradiction.

Hilarity of the Twins.

St. Cloud Times: Is there any question in the mind of any sensible citizen of Minnesota as to which of the two men would give this state the best administration, John Lind or A. O. Eberhart? The majority, regardless of party, would say that they would rather pin their faith to John Lind. Then why this hilarity on the part of the Twin City dailies at the bare thought that Lind might refuse to allow his name to go on the ticket?

Just a Bit Different.

St. Cloud Times: John D. Rockefeller this week pleaded guilty to exceeding the speed limit in his automobile. He was fined $5 and costs which he paid. John D. was fined something like $29,000,000 before for exceeding the speed limit in boosting the price of kerosene, or something like that, but as we recall it he neither pleaded guilty nor paid the fine.

When They'll "Come Back."

Bemidji Pioneer: This "can't come back" idea will receive an awful blow some one of these fine days. Keep your eyes opened and wait, the longer you wait the more interesting the "come back." Wait until Editor Roosevelt and Editor Bryan disagree about some big topic, as digging a well or shingling a house, and you'll hear all about "coming back."

Range and the Governorship.

Eveleth News: We look forward to the time when the range will reach forward and grab the governorship of this state. And at that we give notice the News editor has never been noted for idyllic peregrination.

"Agin" the Conscience.

Little Falls Transcript: The time is near at hand when the dear public will be exhaustively informed as to the shortcomings of all the candidates for office; and when the disloyal party voter will smash his party's ticket to smithereens because of the uprising of his great and mighty conscience. It is truly somewhat pitiful to listen to the wail of the one with the high bred conscience just previous to election time.

A Woman's Last Word.

Let's contend no more, Love,
Strive nor weep;
All be as before, Love,
—Only sleep!

What so wild as words are?
I and thou
In debate as birds are,
Hawk on bough!

See the creature stalking
While we speak!
Hush and hide the talking,
Cheek on cheek!

What so false as truth is,
False to thee?
Where the serpent's tooth is
Shun the tree—

Where the apple reddens
Never pry—
Lest we lose our Edens,
Eve and I.

Be a god and hold me
With a charm!
Be a man and fold me
With thine arm!

Teach me, only teach, Love!
As I ought
I will speak thy speech, Love,
Think thy thought—

Meet, if thou require it,
Both demands,
Laying flesh and spirit
In thy hands.

That shall be tomorrow,
Not tonight;
I must bury sorrow
Out of sight:

Must a little weep, Love,
(Foolish me!)
And so fall asleep, Love,
Loved by thee.
—Robert Browning.

County Option.

Life: There are some things that are almost as bad as drink. For example, Newark is in Licking county, Ohio. Ohio has the form of deprivation called county option. Licking county went dry, but the county decision was not well enforced in Newark, which probably has a local majority that is still indulgent to rum. The drys in Newark clamored for enforcement of the county law and got in outside detectives to compass it. Along with them came Dry Detective Etherington, a lad of 17, who in helping to close up an unlawful saloon impulsively shot through the head, its keeper, a popular citizen. On that evening, or the next morning, a company of 500 citizens took poor, impulsive young Etherington out of the jail and hanged him—a prodigious scandal. Next, Governor Harmon swoops down and suspends the mayor and the inefficient sheriff. Next will come the grand jury, who will look into the matter of the lynching and may possibly make trouble for some of the 500 lynchers.

Watch this case and see what, if anything, comes of it, and observe, finally, whether the result is favorable or otherwise to county option in Ohio.

Laws that provide drastic liquid restrictions for communities in which a local majority is opposed to them are apt to make trouble. They are very hard to enforce and demoralizing when violated. That is the objection to state prohibition and in a less degree to county option.

Ohio's Sad Example.

Chicago Post: The Republicans of Ohio, representing the president's state, have repeatedly declared their intention of setting an example to the other mild-western commonwealths in the present campaign. The manner in which they live up to this promise is puzzling to the outside observer. For instance, the boasted "harmony in the ranks" is revealed in the following roll call:

Senator Burton has called Congressman Longworth a "snob."

Boss Cox has called Chairman Wade Ellis of the state central committee "the district rat in the Republican party."

Senator Burton has called Boss Cox "unfit to speak to a gentleman."

And Boss Cox has called Senator Burton "a rusty old pinhead."

The only people who seem to have held their tongues and their tempers are the Garfield Progressives, and even they are calling themselves names for not winning the convention.

Where is the good example that was promised us by Ohio? The present proceedings seem to spell not harmony, but Harmon.

Mother's Visit.

Atchison Globe: An old-fashioned woman from the country recently packed some fried chicken, bread and doughnuts in a market basket and went to see her daughter, who lives in a big city. She was scandalized when the family stayed up till 11 o'clock, and decided that she wouldn't tell Pa about it when she wrote home next day. "He might think we have fallen into evil ways," she said to herself as she was going off to sleep. She awoke at her usual time, 4 o'clock, and the house seemedstrangely quite.

"Town folks do get lazy," she thought, "and they probably don't get up till 5. Not a sound; then she waited till 6, and at 7, between hunger and alarm, she was almost crazed. "They've been murdered in their beds!" she yelled at 8 o'clock from the front steps, and soon the house was filled with people rushing in to see what had happened. The family were surprised and indignant when police, gardeners, newsboys, etc., rushed into their bedrooms and woke them up, and this explains why the old-fashioned woman came home that day. "I never expected," she sobbed to Pa, "that any girl would talk to her Ma as Jane talked to me."

Kissed by the Sun.

Gee whiz,
Do you know what sunburn is?
Have you been out on the salty wave
That rolls in from the sea
While you let your boat
Go fast or float
As you shouted out your glee?
Away from the city,
With its high, hot walls,
To the great wide open
Where the sunshine calls.
Have you stretched your length upon the sands
Where the briny billows run,
And laughed to dry,
Beneath the sky,
Your white skin in the sun?
Have you been away
To the fields of hay,
To the hills and shady streams,
And with no care
Of what you wear,
Lay down to sunkissed dreams?
Oh, say,
How many in this town today
Have been doing it that way?
And how many tender skins cry out
In anguish at a touch?
How many cans of vasaline
Would not be half too much
To soothe the pain
Of Misses and Misters
All bloated and red
With assorted blisters?
One little dream of sunshine
Away from the heat and the din
Of the sweltering town and there follows
A nightmare of sensitive skin;
One little lingering sun kiss
On arms or necks or backs,
And there follows a blister that feels like
It was chuckful of red hot tacks.
Gee whiz,
Do you know what sunburn is?
Well,
Ain't it hot stuff?
—New York Times.

Reflections of a Bachelor.

New York Press: A woman can excuse a poet even for eating raw onions. The thing that scares every girl is what if she had been born ugly.

The way to get a man to look bored is to have him travel with his family.

The row most of us hoe is when what's in it is going to be somebody else's afterward.

An extra cautious man 364 days out of the year usually does something wildly reckless on the 365th to make a fair average.

A Labor-Saving Device.

New York Tribune: Dr. Simon Flexner, the chief of the Rockefeller Institute, referred, at a dinner in Philadelphia, to the increasing number of clean-shaven doctors.

"It is cleaner, safer, to be clean-shaven," he said. 'Certainly, as far as physicians are concerned, there was more truth than poetry in the dialogue of the two little boys on the street corner.

"Don't you hate to have your face washed?" said the first little boy.

"'Oh, don't I, though!' the other answered. 'You bet, when I grow up I'll wear full whiskers.'"

An Impression.

National Monthly: Two city pastors exchanged pulpits. One was a handsome young minister, the other an elderly one. The organist at the elderly minister's church was an ambitious young lady who wished to make a good impression on the young visiting pastor.

Now the sexton who blew the organ for the young lady was in the habit of stopping when he thought the voluntary had been long enough. To avoid such an awkward ending on this occasion, she wrote him a little note and handed it to him. Supposing it an announcement for the pulpit, the sexton, in spite of the young lady's frantic gestures, handed it to the young pastor.

This is what he read: "Will you kindly keep blowing away this morning until I give you the signal to quit."

Thankful.

New York Times: "Finished at last!"

The joyful parents of the beautiful young girl gathered around her with every seeming manifestation of extreme joy. It seemed almost too good to be true.

"And so, dear," said the mother, "you are indeed educated."

"Yes, indeed, mamma dear," replied the young girl, her eyes beaming. "See! Here is my diploma."

Papa was more cautious. His practical business career made him slow to accept.

"I feel that it must be so," he said, gayly; "still, I must be sure. My daughter, can you speak French?"

"Like a native of Washington."

The parents exchanged proud looks.

"And have you studied psychology?"

"I know all about it."

"And physiology, zoology, biology, geometry, physics and chemistry?"

"Yes, indeed."

"And civics?" asked papa, his voice trembling.

"I took it two terms."

"And music?"

"Wait. I have improvised a piece of my own."

The happy papa turned to the equally happy mamma.

"Let us not only praise heaven," he said, "that she has acquired such an education, but that I have money enough left to support her in ease all the rest of her life."

The Manly Art.

There are three charges that may be brought against the "manly art of self-defense":

1. That it is not manly.
2. That it is not an art.
3. That it is not necessary for self-defense.

As man is essentially a too-using animal, the manly thing in the line of corporal injury is to use an artificial weapon of some sort, such as a pistol or dagger or poison, rather than the natural weapons, the fists.

The art comes not so much in using the weapon as in inventing it and fashioning it.

The self-defense comes in being a law-abiding citizen and in keeping away from the manly artists of the pugilistic type, or, if unable to avoid them, to hang your troubles upon the brass buttons of a policeman.

TWENTY YEARS AGO.

Taken From the Columns of The Herald of This Date, 1890.

***At the annual meeting of the Crosley Park Land company, the following directors were elected: Powell Crosley, C. E. Lovett, James Bardon, B. D. Brown and Hon. Benjamin Butterworth of Ohio.

***McMillan & Stebbins, architects, have dissolved partnership, Mr. Stebbins retiring from the firm. His place will be taken by Edward S. Radcliffe, and the new firm of McMillan & Radcliffe will occupy offices in the Burrows building when completed.

***James Stewart & Co., the well-known St. Louis firm of elevator builders, are considering the question of establishing a branch at Duluth. They are now building the Imperial mill elevator.

***James Thompson, a prominent resident of Ely, who formerly owned a large portion of the land now occupied by the village, died early this morning at the Windsor hotel, where he had been sick for the past week. He was 52 years of age, and for the past two years has been afflicted with dropsy. He leaves a good-sized fortune, but has no relatives in this part of the country. He has a daughter in Saginaw, Mich., and a nephew living in the southern part of the state.

***The St. Louis Bay Land company, which owns the Webb tract and considerable adjoining property amounting in all to nearly 400 acres, will plat between forty and eighty acres at once and put it on the market by the middle of September.

***The only entertainment at the Temple this week was "A Pair of Jacks," a farce carried by Grattan Donnelly.

***Fred Johnson of this city expects to pursue his art studies in the schools of New York during the coming winter.

A MOMENT WITH THE WITS.

Detroit Free Press: "Did she marry the man who rescued her?"

"Yes, and now she's discovered that her life was the only thing he ever saved."

Punch: Farmer (to the lady who has taken rooms at the farm for the summer)—Tidy crop of hay, mum.

Lady—Beautifully tidy—and—er—let me see—when do you thrash it?

Baltimore American: Miss Oldgirl—Here are some new pictures I had taken, but they are perfect frights. The photographer I went to is no flatterer.

Miss Pert—No; but he is conscientious.

Washington Star: "That magazine writer says he is going to print an absolutely truthful and impartial analysis of your career."

"Absolutely truthful and impartial!" echoed Senator Sorghum. "Great Scott! I wonder what I have done to offend him!"

Judge: Prosperous Publisher—Do you write before or after eating?

Poet (faintly)—Always before, unless I have something to eat.

Life: Guest—Where's Mrs. Frost tonight?

Hostess—Oh, she's at home, trying to hush things up.

"Husband, scandal or children?"

Birmingham Age-Herald: "Does Winks take any magazines?"

"All he can get. I don't dare to leave one lying around."

Chicago Daily News: Browning—Did you sell your automobile for as much as you paid when you bought it?

Greenirg—Well, I sold it for as much as it was worth when I bought it.

The Revolution.

New York Evening Post: California insurgency differs in some respects from the Kansas article, but it won a sweeping victory in yesterday's primary. The nomination of Hiram Johnson, the insurgent Republican candidate for governor, by a plurality of 50,000, shows how deep was the feeling against the regular party organization. Johnson's success appears to have carried along with it that of the other insurgent candidates for state offices, as well as that of at least two insurgent congressmen. National issues were involved in the contest, Johnson having openly avowed his sympathy with the Republicanism of Dolliver and Cummins and La Follette, but the main fight, after all, was against boss domination and corporation politics in California. "Smash the bosses!" was Johnson's constant appeal to the voters, varied by denunciations of the long standing and pernicious activity of the Southern Pacific in state affairs. The result not only is a great triumph for independence in California, but is symptomatic of the way in which the fountains of the great deep are being broken up in the Republican party all over the country. Insurgency has now fully reached the status of successful revolution. It can no longer be sneered at; it must seriously be reckoned with. Even at Beverly this is now distinctly perceived. And the smashing of the California bosses by means of the direct primary helps to explain why the New York bosses dread it as the devil does holy water.

A Resolve.

To keep my health!
To do my work!
To live!
To see to it I grow and gain and give!
Never to look behind me for an hour!
To wait in weakness and to walk in power;
But always fronting onward to the light,
Always and always facing towards the right—
Robbed, starved, defeated, fallen, wide astray—
On, with what strength I have!
Back to the way!
—Charlotte Perkins Stetson.

AMUSEMENTS.

LYCEUM | ALL WEEK. COM. TONIGHT.
MATINEES WEDNESDAY AND SATURDAY.
—H. E. Pierce & Co. Presents—
"THE SQUAW MAN"
With Wm. Jossey and Blanche Douglas.
Matinees, 25c; Nights, 25c, 35c, 50c.
Sunday, Aug. 28—"The Flower of the Ranch."

Orpheum THEATER
SEASON OPENS TONIGHT—Second Ave. East and Superior St. Both Phones 2416.
—ADVANCED VAUDEVILLE—
Seats on Sale for all week.
PRICES—Matinee, 25c
Nights, 15c, 25c and 50c
"The Leading Lady," Nellie Nicholls.
The Flying Martins.
Zertho's Dogs.
Lyons & Yosco.
The Rossow Midgets.
Fred Duprez.
The Kinodrome.
The Orpheum Concert Orchestra of 14 Pieces.

THE UNIVERSITY SCHOOL
It has satisfied others; it will satisfy you.
"My daughters protest against missing even a single day."
"There can be but one opinion about your school—that is it is excellent."
"My boy has been thought to think for himself."
"The value of the school associations cannot be surpassed."
"Your methods have had a splendid influence on my boy's character."
"Every promise made at the beginning has been splendidly fulfilled. Bell 'phone, 707.
ALBERT HEPPERT.

NEWS AND VIEWS OF POLITICS AND POLITICIANS

W. E. McEwen Prominently Mentioned for Governorship Should John Lind Do the Unexpected Thing—McKnight and His Candidacy for Congress—John Nelson of Cohasset in the City—Auditor Halden's Illness and His Campaign.

William E. McEwen Groomed For Governorship.

With John Lind continuing in his role of the silent one and all the other Democrats of Minnesota eagerly waiting for the word that will answer the question everybody is asking, discussion of the possibilities that hinge upon what Mr. Lind will say, has been renewed. Word comes from St. Paul that down there the talk, though touching many personalities, is beginning to veer around often to William E. McEwen of Duluth as the proper man to put at the head of the ticket in the event that John Lind refuses to be the candidate.

Mr. McEwen was in the city last evening, en route from Fond du Lac to his office at St. Paul. He insisted that John Lind will be the candidate and he would not seriously consider the possibility that Mr. Lind may eliminate himself from the field.

"I am for John Lind for governor," was all Mr. McEwen had to say on the subject.

As state labor commissioner Mr. McEwen has made an enviable record, his first aim always being to protect the interests of the working man, but never at the cost of injustice to the employer. He has made the labor department of the state a model for other states and has become one of the dominating figures in the public life of Minnesota. Commissioner McEwen is a native of Duluth, and in this city there is no more popular man than "Billie" McEwen.

• • •

McKnight Sets a Lively Pace

Alex McKnight has plunged into the fight for the Republican nomination for congress with characteristic enthusiasm, determined to win if there is any possibility of doing it. He spent several days on the range last week and set out again this morning on a tour of the district. At his headquarters in the Manhattan building Dick Jones is busily engaged in preparing and sending out campaign thunder calculated to frighten the Miller following into assuming the defensive. On the wall are placards giving quotations from speeches made by Mr. Miller two years ago. Mr. Miller's slogan of that distant day is emblazoned on the McKnight wall: "Let the Voice of the People be Heard."

Another card reads:

"Miller said he would NOT vote for Cannon.

"Miller DID vote for Cannon."

The Pipestone Star prints the following concerning Mr. McKnight's candidacy:

Pipestone people were interested and somewhat surprised to read in the city papers Sunday morning that Alex G. McKnight of Duluth, has filed as a candidate for the Republican nomination for congress from the Eighth district.

Mr. McKnight is a former Pipestone boy and a son of Mr. and Mrs. Charles McKnight of this city. Since going to Duluth some years ago, to practice law, Mr. McKnight has forged rapidly to the front in politics. He served as an alderman of Duluth and there was talk recently of running him for the state senate, but now he is out as a candidate for Clarence B. Miller's seat in congress.

The entrance of McKnight into the race, makes it a three-cornered fight for the nomination, according to the Minneapolis Journal, the other candidates being Congressman Miller and Carl Taylor of Aitkin. The latter is not expected to show much strength, but McKnight is expected to prove a very lively opponent for Miller. McKnight has started upon a tour of the district.

The many Pipestone county friends of Mr. McKnight will wish him success in his campaign for congress, and if he should be nominated and elected, they will expect to see him make a splendid record in congress for honest and able service.

John T. Armstead, chairman of the McKnight campaign committee, is taking an active part in the work that is being done, seconded by Watson S. Moore, treasurer of the committee, who is a strong advocate of the nomination of Mr. McKnight in the cause of reform in the national house of representatives.

• • •

Itasca County Man Fights Typhoid

John Nelson of Cohasset, who has been in St. Mary's hospital for some time suffering from an attack of typhoid fever, will leave that institution this evening or tomorrow. Mr. Nelson is one of the most prominent men in Itasca county politics and possesses a talent for friendship that makes his influence as strong as that of any other Republican in the county.

Mr. Nelson is a strong supporter of Senator D. M. Gunn of Grand Rapids, candidate for renomination and re-election, and is expected to take a hand in the game in Itasca county when he recovers his strength.

Mr. Nelson owns and manages a hotel at Cohasset.

• • •

Gilbert Herald: "County Auditor Odin Halden, in spite of the fact that the primary election campaign is opening up, is tied to his home by a severe attack of rheumatism, which has kept him in severe pain and vexatious inactivity for two weeks. He is slightly improved at present, though his doctors do not promise him that he will be able to get into the campaign until pretty close to the finish. However, his splendid record as a county official and as a public-spirited citizen of St. Louis county is doing a pretty good stunt of campaigning for him, and his multitude of friends are doing the rest. In spite of his illness, reports are that Mr. Halden is still cheerful and confident. While he has an opponent for the Republican nomination, his friends do not expect the result to be anywhere near close. Nevertheless, they are working to make that result as decisive as possible in order to roll up a majority for Halden that will help banish the pains of old Mr. Rheumatism."

About St. Louis County's Auditor.

Biwabik Times: "Odin Halden has been too ill of late to make a visit to the ranges. Since his attitude in the state treasurer's contest is fully known he will receive a royal welcome."

In Benton county a man is running for office on a platform that pledges him to abstain from profiting by reason of the fact that if he is elected he will be on the public payroll. C. F. Callahan, candidate for the Democratic nomination for auditor, in his formal announcement to the voters, says that he will, if elected, turn the salary over to a son of the late A. E. Kasner, as he has been doing since he wa named by the board of county commisioners to fill the unexpired term of the late auditor. Also he pledges himself to keep J. E. Kasner in office as deputy auditor.

• • •

John D. Sullivan of St. Cloud, who is J. E. C. Robinson's opponent for the Democratic nomination for state senator from the Forty-seventh district, will be supported by the Republican Foley Independent, which expresses keen regret over the fact that no Republican has filed for the office. The Independent attacks Mr. Robinson's record, blaming him particularly for his vote against Senator Sageng's resolution requiring senate committees to report all bills within fifteen days from reference.

CITY BUDGET FOR 1911 SHOULD BE $836,500 SAYS COMPTROLLER

(Continued from page 1.)

ments are particularly interesting. The levies were authorized at the last city election and they will be made in Duluth this fall for the first time.

The first amendment authorizes a levy of not to exceed 2 mills with which to pay for the paving of street intersections and storm sewers. Mr. McCormick allows a levy of 1 mill, or $40,000, for this fund. The full levy of 2 mills would create a fund of $80,000.

The third charter amendment, a subsidiary of the wheelage tax, allows a levy of not to exceed 1 mill for a street maintenance fund. For this a levy of ¾ mills is allowed, or $30,000. The full levy would be $40,000. All money raised by the last must be applied to the maintenance of the streets and avenues in the city limits.

The charter limits the entire levy, exclusive of the first three funds, to $320,000. The comptroller's estimate calls for $310,000, giving the conference committee $10,000 on which to work. The committee also has $60,000 which has not been included in the levies authorized by the charter amendments, giving a total of $60,000 which has not been spent in the comptroller's estimate.

All Estimates Cut.

In every instance the estimate submitted by the comptroller is lower than that asked for by the various departments in the estimates which they have submitted to him. The fire department, which asked for $149,320 is allowed $124,500 by the comptroller. The department levy for the present year was $137,000.

The police department asked for $92,689.60. The comptroller allows the department $83,500, as compared with the levy of $81,000 for 1910.

The board of public works asked for $124,375. The comptroller cuts tais to $90,000 in his estimate. The big difference is due to the fact that the money raised under the levies authorized by the new charter amendments for street maintenance will lighten the burden on the works fund considerably. The estimate for the board of public works contains that of the city engineer and the building inspector. The comptroller allows the engineering department $23,000 and the building inspector's office $3,800, which leaves $63,200 for the board of public works.

The health department asked for $15,800 and the comptroller allows it $14,500. All the expenses for contagious diseases, which come under the direction of the health department, are paid out of the general fund.

The library board asked for $19,100 and the comptroller gives the board $14,500. The additional sum was asked largely because of cost of maintaining the proposed new Carnegie library at West Duluth.

The park board asked for $25,082 with a view to making considerable improvements in the city parks the coming year. The comptroller put the park board down for $16,000, the same as was allowed for this year.

The Comptroller's Statement.

The comparative statement of the comptroller follows:

No. Fund—	Appropriations for 1910.	Compt. estimate for 1911.	Dept. estimate for 1911.
1. Interest	$112,000	$105,000	.....
2. Sinking	70,000	85,000	.....
3. Fire department	137,030	134,500	149,320
4. Police department	81,000	83,500	92,680
5. Light	36,500	40,000	.....
6. Water	44,000	43,000	.....
7. Public works	135,000	90,000	124,375
8. Health department	11,500	14,500	15,600
9. Municipal court	19,500	19,000	19,110
10. Salary	47,000	46,500	.....
11. Printing and supply	4,500	10,000	.....
12. Library	15,000	14,500	19,100
13. Park	16,000	16,000	25,082
14. Water and light plant	18,250	20,000	.....
15. Permanent improvem't.	39,250	62,000	.....
Police pension	3,000	3,000	.....
Charter amendments—			
Street intersection and storm sewer fund	.....	40,000	.....
Fund for maintenance and repair streets, alleys, etc	.....	30,000	.....
Totals	$739,500	*830,500	

*Of this amount $166,000 is recommended for transfer from the general fund, as follows: Fire department fund, $17,000; police department fund, $83,500; municipal court fund, $19,000, and salary fund, $46,500, leaving $679,500 to be raised by taxation.

Tax levy for the year 1910 ..... $624,496.94
Tax estimate for the year 1911 ..... 679,500.00

Improvement Fund.

In the permanent improvement fund the comptroller has placed $62,000. Of this amount, $21,572.23 is left to the discretion of the conference committee for use, and the remainder is put in for work for which the city must pay. This includes an extension of Railroad street to Garfield avenue, for which the comptroller allows condemnation costs of $6,140. A concrete culvert over Brewery creek is put in at $1,940.47. The complete statement follows:

Condemnations—	
Extension of Railroad street westerly to Garfield avenue	$ 6,140.00
Awards for property acquired by condemnation	1,527.00
Improvements—	
Concrete culvert over Brewery creek	1,490.47
City's share paving Eleventh avenue east (contract not awarded)	1,111.40
City's share sewer Gilbert street (contract not awarded)	79.84
City's share trunk sewer in Fifty-fourth avenue east	74.24
City's share grading and improving Thirteenth avenue east	15.37
City's share sprinkling season 1909	987.19
City's share sprinkling season 1910	859.01
City's share sidewalk construction, Contract No. 981	1,269.42
City's share sidewalk construction, Contract No. 982	2,462.70
City's share sidewalk construction, Contract No. 983	1,960.73
Probable cost city's share sidewalks year 1910	4,000.00
Probable cost city's share improvements year 1911	9,500.00
Probable cost condemnation proceedings year 1911	1,500.00
For conference committee appropriations	31,572.23
Tax estimate	$62,000.00

The General Fund.

The general fund goes to the general expenses of the city, such as election expenses, charitable donations, boarding prisonrs, maintaining the Armory and city hall, etc. It is of much interest, and the statement of the comptroller is given in full, as follows:

Donation, Duluth Humane society	$ 360
Donation, Duluth Children's Home society	500
Court costs, legal fees and expense	1,000
Fuel, city hall	1,000
Expense, city hall	300
Maintenance, city hall	200
Boarding prisoners, county jail	2,900
Exchange	500
Insurance premiums	500
Premium, city officers' bonds	500
Salaries, poundmasters	2,400
Auditing city accounts	600
Expense of pounds	150
Repairing city scales	100
Assessment expense	1,200
Salary, janitor, Armory	900
Fuel, Armory	275
Expense, Armory	100
Salary, plumbing inspector	1,320
Plumbing inspector's expense	75
Park Point watchman	300
Damage claims	3,500
Infectious diseases	19,000
Department expense	300
Expense, canal ferry bridge	7,500
Expense, building line commissioners	250
Salary, milk inspector	1,500
Expense, inebriate asylum	3,500
Election expense	4,800
Transfer to police department fund	83,500
Transfer to municipal court fund	19,000
Transfer to salary fund	46,500
Transfer to fire department fund	17,000
General expense	12,555
Total	$234,445

PRISONER IS SUICIDE

Virginia Man Drowns Himself in Bathtub at the County Jail.

Ano Wallancse, a "short term" prisoner at the county jail committed suicide late Saturday night, by laying face downward in about three inches of water in a bathtub.

Wallancse was on the hill for a term of thirty days only, and had served but a few hours of the time. He came from Virginia, where he was sentenced.

On his arrival Friday he was placed in a cell with two other prisoners. He developed signs of delirium tremens and as he shouted continually, the other prisoners were unable to sleep. Saturday night he was given a cot in the corridor between the cells where he would be more comfortable and he could be watched more closely.

When the lights were turned off for the night, he turned in and apparently went to sleep. About 10 o'clock he got up and made his way to the the bath room. Shortly afterward one of the other prisoners found him there lying face downward in the water. He immediately called for help and the jail attendants and the other prisoners did all in their power to bring the unconscious man to his senses.

Every known method of resuscitating drowned persons was used, but they were of no avail.

Little is known of Wallancse except that he was of Finnish descent and was employed at one of the mines near Virginia. He was 35 years old.

Dr. Claek, assistant coroner, performed a post mortem examination.

HUMAN LIVES PREY TO FIRE FIEND

(Continued from page 1.)

yesterday and last night, destroying a number of foothill ranches.

At Stevensville, the fire on Kootenai creek is moving toward the railroad property on the west side of the river, but has assumed no alarming proportions.

The railroads can handle 2,000 people with the equipment now on the lines into the stricken territory. Refugees are still pouring into all cities outside the danger zone, with tales of distress, and many children are reported separated from their parents.

All along the Great Northern and Northern Pacific tracks between Spokane and Helena numberless fires are known to be raging fiercely, but definite reports cannot be secured as the telegraph and telephone wires are all down.

Libby, Mont., in Danger.

Before communication with Libby, Mont., ended, it was reported that every male resident of the town was working with 200 paid fire-fighters to divert Flower creek to the south side of the village as a protection against the flames driving up from that direction.

In the Clearwater forest reserve in the hills east of Lewiston, Idaho, new fires create no excitement as the settlers have fled from the claims throughout the district, and Forest Supervisor Fenn has refused to send any more fire-fighters in unless he can get pack trains to aid in getting supplies to them. A train of twenty-five horses turned back yesterday afternoon in an attempt to reach a force of sixty-five men near Peck, which is known to have but two days' rations.

At Coeur d'Alene Lake.

Five fires are burning on the shores of Coeur d'Alene lake. One was threatening the village of Sunnyside, three miles from the town of Coeur d'Alene at midnight. Many summer homes on the beach have been destroyed.

Refugees from burned districts poured into Spokane last night. Seven hundred from Wallace crossed Lake Coeur d'Alene by boat and came to Spokane by electric line.

Fell Asleep Fighting Flames.

Portland, Or., Aug. 22.—The forest fire situation in the Crater Lake national forest grows steadily worse. Numbers of the present inadequate force of fire fighters are nearly exhausted, many falling asleep on the fire lines and only saved by friends from death in the flames. Two hundred and fifty soldiers from Cosgrove, Wash., under command of Maj. Martin will arrive at Medford this morning and it is hoped that the situation can be handled.

ENTIRE WEST UNDER PALL

(Continued from page 1.)

sides today, was strongly reminiscent of the days of the Hinckley disaster.

Travelers on the lake yesterday observed thousands of birds winging their way to the south in advance of the wall of smoke that threatened their destruction by suffocation in the country west of here. Countless numbers of feathered denizens of the woods joined in this sudden exodus.

Dr. Stocker and others well versed in bird lore tell of a great migration of night hawks that was observed last night, thousands of them passing over the city. They were so numerous that they blacked the sky.

Here in Duluth some superstitious folk feared that the yellow pall was a portent of calamity, and on the ranges many of the foreign residents were almost panic-stricken without knowing why.

Lee Parvin, advance man for the H. E. Pierce Company's Associated Players, who is a resident of Wallace, Idaho, the city that is in the center of the fire zone. He has no doubt but that the peculiar condition here is caused by the forest fires far to the west of Duluth. Mr. Parvin talks interestingly of Wallace, saying the town, which has a population of five or six thousand, is surrounded by sheer mountain walls. Near by are two smaller communities, up on the mountain sides. Their residents are miners. On Sunday the miners, who have no church in their hamlets, get aboard hand cars and coast to Wallace, where they attend church. They hitch a horse to the car and are hauled up on the return trip.

H. W. Richardson, local weather observer, said that there are no meteorological disturbances indicated and that the condition of the atmosphere can be explained only by the existence of the great fires in the West. Mr. Richardson was at Parkersburg, W. Va., at the time of the Hinckley fire and he said today that on that occasion the same atmospheric conditions prevailed there as was observed here today.

William M. Hillis of the county treasurer's office said that he was in Western Pennsylvania in 1872, when the Chicago fire occurred, and he remembers that the sky was overcast then much as it is here today.

Charles E. Wachtel of the Iron Range road office staff was in Maryland at the time of the Chicago disaster, also remembered the circumstance.

Don't fail to see annual exhibit of 1910 styles, Albrecht furs, at Spalding hotel, all this week.

GAME WARDEN A FIRE-FIGHTER

Looking for "Sooners" Discovers House Burning, Saving Part of Property.

Crookston, Minn., Aug. 22.—(Special to The Herald.)—While scouting for "sooners," Game Warden Munich discovered the farmhouse of Edward C. Garciu, in Polk Center township, Red Lake county, ablaze Sunday afternoon, and, driving at break-neck speed, he got Grain Buyer Schmidtzing of Wyle and together they fought the flames for three hours, saving the granary and ten wheat stacks, but the house machine shed, barn and pig pens were burned.

They saved some things from the house, got all the stock from the barn and most of the machinery from the shed. The Garciu family were absent at church. The loss is $5,000, partly insured.

ARRESTED ON FRAUD CHARGE

John F. Teetzel Alleged to Have Swindled Duluth Firms.

John F. Teetzel, 50 years old, a traveling salesman, was arrested yesterday on complaint of the Kelly Hardware company on the charge that he has obtained checks under false pretenses.

The allegation is that he represented himself as an agent of the Acme Electrical Manufacturing company of Pittsburg, Pa., and had sole right to handle the "Eddiphone," telephone ear attachment in several Northern Minnesota counties. It is claimed that he obtained an order from the Kelly Hardware company, which wired to the address given as his headquarters and to one of the men named by Teetzel as a reference, with the result that nothing was known of Teetzel. The company then stopped payment on the check for $43.50 which it had given him. The same thing is said to have happened with the Hall-Kreidler Music company. C. V. McCoy, Teetzel's attorney, states that Teetzel is being done an injustice and that he is a man of good character.

His examination was set for Friday morning.

Work While You Sleep

Millions of people have CASCARETS do Health work for them. If you have never tried this *great* health maker—Get a 10c box—and you will never use any other *bowel* medicine. 912

CASCARETS 10c a box for a week's treatment, all druggists. Biggest seller in the world. Million boxes a month.

PENNSYLVANIA LINES

"The Louisville Special"

leaving Chicago 9.50 a. m., arriving Indianapolis 3.10 p. m. and Louisville 7.00 p. m., carries Parlor Car, Library-Smoking Car, Cafe Car and Coaches through to Louisville.

"The Southern Express"

leaving Chicago 9.50 p. m., arriving Indianapolis 4.00 a. m. and Louisville 7.35 a. m., carries modern Pullman Sleeping Car through to Louisville.

"The Indianapolis Midnight Special"

leaving Chicago 12.01 night, carries Sleeping Car (ready for occupancy 10.45 p. m.) to Indianapolis, arriving 6.00 a. m; car may be occupied until 7.30 a. m.

Broiler-Buffet Parlor Car Indianapolis to Louisville, arrives Louisville 10.35 a. m.

Coaches Chicago to Logansport; Logansport to Louisville.

For tickets, reservations and further information, telephone or call at

W. E. BLACHLEY, Traveling Passenger Agent
219 McDermott Avenue, Winnipeg, Manitoba

SHOP EARLY THIS WEEK! WE WILL CLOSE AT 1 SATURDAY—OTHER DAYS AT 5:30 P. M.

New Things in Every Department

Gran-Tallant Co

117-119 WEST SUPERIOR STREET, DULUTH, MINN.

The Fall Quarterly Style Book Is Ready

The Advance Sale of Blankets

Has Made Good Its Promises!

It is really very helpful you'd hardly imagine people would buy such quantities of Blankets in hot weather! Last week brought us record-breaking sales for August Blanket selling.

There's a double reason for it in every Blanket—the quality and the price! Will you share? It's time!

And hundreds of newly arrived comforts go in the sale today.

Our Greatest $5.50 All Wool Blankets

Fine all wool blankets, all shades, in broken plaids or block designs. Also all white, gray, tan and scarlet. These are blankets you will not be able to duplicate elsewhere for less than a dollar more than we ask—large size, nice weight—very special, the pair $5.50. **$5.50** **$5.50**

$8.50 FOR $10.00 NORTH STAR BLANKETS.

Extra fine white blankets—North Star—soft fleece—pure wool, always $10.00 the pair in the regular way—during the sale we offer a lot at $8.50. **$8.50**

$7.00 FOR $9.00 PLAID BLANKETS.

Extra large size pure wool plaid blankets—this is a good blanket at $9.00 the pair—many shades to choose from. Special now only ... **$7.00**

98c FOR $1.25 COTTON BLANKETS.

Best $1.25 to $1.50 cotton bed blankets — gray, white or tan. Bargain Square, 98c. **98c**

INDIAN BLANKETS, $10.00.

Pendelton Indian Blankets, size 6 by 7 feet—most artistic designs, best fleece wool, heavy, warranted fast colors—can be used for a hundred purposes—$10.00. **$10.00**

Two Specials at $3.98

$5.00 wool-mixed large blankets, $3.98.

Heavy fancy plaid blankets—look like wool—$3.98.

ALL SILK COMFORTS, $10.00.

Very fine silk comfort—beautiful color combinations—heavy brocaded silk centers—plain silk borders. Very special at..... **$10.00**

$3.75 FOR $5.00 SILK BORDER COMFORTS.

Handsome 72 84 inch, silk border, cotton filled, light weight comfort—$5.00 values—special at $3.75..... **$3.75**

$1.85 FOR $3.00 BEACON BLANKETS.

Not many left of the blankets—slightly soiled—originally $2.75 and $3—closing out price, on Bargain Square, $1.85. **$1.85**

Many other specials in bed blankets, robe blankets, crib blankets, comforts, etc.

News of the New Autumn Fabrics

Facts That Will Interest the Fashionable

The two extremes are the very prominent features in fabrics for Autumn wear—for Suitings very heavy looking—(you might even call them coarse) materials are very popular—Homespuns, Basket Weaves, Sackings, Cheviots, Matolasse Weaves, etc., are very popular. **The Heavy Stuffs**

You'll have to be very careful in choosing these weaves, however, if you do not want to be disappointed—not every manufacturer knows how to make them.

They're so liable to pull out or slip badly. We know that none of the cloths we are offering will do that, so you are safe if you come here. **The Color Range**

There's a big color range again this season—we believe you will appreciate the unusual and the artistic combinations which we show.

A great many sheer silk materials will be used—Marquisettes, Chiffons, Silk Voiles, Crepes and Voiles will be very much used. They are shown in plain and fancy designs—many very handsome effects can be had from them. **The plain in combination with fancy designs and combinations of our fancy designs as for instance a Persian chiffon made up over a Pekin striped silk are superb.** **The Sheer Stuffs**

Persian effects, floral designs and stripes are very popular in these weaves. Some very rich crepes are being shown in a new effect—the crepe look is quite pronounced. Black satins for gowns, coats, wraps and trimmings are being taken in Eastern cities right now. Colored satins and messalines are also very good. **Persians and Florals and Crepes**

Never before have we shown such an extensive range of fabrics, which is only another way of saying that the largest and most complete stock that has ever been shown at the Head of the Lakes awaits your choosing here. **You'll Agree to This.**

The Grandest 75c Serges You Ever Saw

You know the price of wools are higher right now than for many years—and when we offer you 42-inch and 44-inch serges—French Serges or Storm Serges—that are very firm and all pure wool, you cannot fail to appreciate the extra value.

75c **75c**

The Storm Serges are mighty good for school dresses, for street suits, girls' suits, etc.

The French Serges make splendid one-piece dresses, waists, house gowns, etc. Shown in all the wanted shades.

Compare them with any serges offered hereabouts. Ask our salespeople to show you these extra value 75c serges.

HIGH SCHOOL GYMNASIUM

Quarters for Physical Training in New Building Well Equipped.

For years the athletic teams of the Duluth Central high school have been handicapped in their preparation for contests by the lack of a gymnasium in the school. They have been forced to depend on the Y. M. C. A. and the Y. W. C. A. almost entirely in the matter of athletic instruction and the basketball team was barred from the big gymnasium of the Y. M. C. A. for interscholastic contests.

The need is supplied this year for the new gymnasium in the Washington grade and manual training is almost as large as any in the city and will be fully as well equipped. By the time school opens, the gymnasium will be entirely completed, the equipment will be installed and the athletic directors will be able to begin their work at the same time as the work in other branches is begun.

The gymnasium is located over the main entrance to the new building and is at the top of the building, being slightly elevated so that light may be obtained from all four sides, a condition that is not true of any other room in the building. It is 40 by 80 feet in size, somewhat smaller than the Y. M. C. A. gymnasium, which is 45 by 95 feet, and larger than the Y. W. C. A. gymnasium, which is about 32 by 63 feet. The cork covered running track is elevated above the main floor of the gymnasium and is twenty-seven laps to the mile. It is built in saucer shape and is wide enough for all purposes. Besides its value as a running track, it will serve as a gallery for spectators during athletic contests.

The equipment for the gymnasium has been ordered from the Narragansett Machine company and is expected to arrive in a few days. It will cost about $2,000 and will include all articles and devices desired by the athletic directors for carrying on their work.

Separate locker rooms for boys and girls have been provided in the plans of the gymnasium and each locker room will be supplied with shower baths.

The work in physical training will be in charge of M. E. Alletzhaeusser among the boys and Miss Ethel E. Smith among the girls. Mr. Alletzhaeusser has been connected with the Duluth schools for some time as athletic director and Miss Smith was formerly physical drector of the Y. W. C. A. here.

While the Duluth Central high school has always figured in athletic contests, the general physical training of pupils has been neglected on account of the lack of a gymnasium, which was not regarded as an essential part of an up-to-date high school when the Central high school was built. When the plans for the Washington building were drawn, the board of education took steps to remedy the defect, and F. G. German, the architect, took pains to plan the gymnasium and equipment and locate it where the best results could be obtained.

LA FOLLETTE'S SUPPORTERS DISCUSS HIS CAMPAIGN.

Madison, Wis., Aug. 22.—Confident of the success of Senator La Follette at the primaries, but fearing that the majority of the legislature may disregard the result of the advisory vote, was the principal point made by speakers at a conference of La Follette supporters from around the state, held here Saturday. The meeting was addressed by Chairman C. H. Crownhart of the La Follette congressional campaign commission, Senator Thomas Morris, candidate for lieutenant governor; Senator W. C. Owen of Maiden Rock, Secretary of State Frear and others.

Senator Morris made a characteristic, impassioned speech, in which he impressed on those present the necessity for thorough organization work during the remaining two weeks of the campaign, especially in the doubtful legislative districts. He charged that William D. Connor, chairman of the Taft Republican campaign committee, was bending his efforts to the end that he might be chosen in La Follette's place.

The entire delegation went to Senator La Follette's farm at Maple Bluff. Such definite plans as will be made as a result of the conference will not be made public, a they will be mapped out by Chairman Crownhart personally with the workers from the various districts.

It is clear the absence of Senator La Follette from the campaign is a source of worry. Chairman Crownhart told the workers that while the senator is not physically prevented from making speeches it is the judgment of physicians that he keep out of it.

IN A PECK OF TROUBLE.

America and France Both Want Cherbourg Prisoner.

Cherbough, Aug. 22.—On the arrival here from New York of the steamer President Lincoln, the police arrested Joseph Guilben on the request of the American government. He is charged with being a trafficker in women and also is wanted by the French military authorities as a deserter.

Use SILVEX to Clean Silver in 10 Seconds

"Just Dip—Then Rinse"

For Sale by Druggists, Jewelers and Grocers Everywhere. (15)

The Army of Constipation

Is Growing Smaller Every Day.

CARTER'S LITTLE LIVER PILLS are responsible—they not only give relief—they permanently cure Constipation. Millions use them for Biliousness, Indigestion, Sick Headache, Sallow Skin.

SMALL PILL, SMALL DOSE, SMALL PRICE

Genuine must bear Signature

Brent Good

SILVERWARE

When you want silverware, come in and see us—we have one of the largest and best lines in the city.

J. GRUESEN,
Third Avenue West and First St.
Opposite Wolvin Building.

Before Buying

See the elegant shoe styles and qualities I am giving in Men's and Women's $3.50 and $5.00 values

$2.48 and $2.98

Same Old Location.
"Look for the Blue Sign."

NELSON'S SAMPLE SHOE SHOP

Corner Third Avenue West and Michigan Street. Lonsdale Bldg.

The Gopher

Saves You Money on

SHOE REPAIRING

While You Wait.

MAIN SHOP
17 2d Ave. W.
The Alley Corner.

Safe and Permanent Investment

Limited amount of stock of National Power & Paper company now for sale at $10 par. Power plant and pulp mill proposition on Poplar river. Prospects mailed upon application.

National Power & Paper Co.,

808 Torrey Building, Duluth.

FURS!

This is the **opportune time** to have old furs made into new styles at lowest prices.

Our line of ready-to-wear furs which we have made up during the summer months is at present complete and awaiting your inspection

DULUTH FUR CO.,
325 WEST FIRST STREET
Zenith, 624. Old, Melrose 4836.

$2.50 SORENSEN SHOES

LADIES' AND GENTS' Shoes and Oxfords, retailed at wholesale prices. SORENSEN $2.50 SHOES are equal in style and quality to others' $3.50 and $4 kind. Save the extra dollar. Snappy styles to select from.

S. T. SORENSEN,
317 West Superior Street.

A. B. Siewert & Co.

Hatters and Furnishers

304 West Superior St.

I Save You Money on Your Shoes and Shoe Repairing!

Men's and Women's Shoes

$2.48 AND $2.98

Men's soles sewed, 65¢.
Women's soles sewed, 50¢.

CLARK The Sample Shoe Man

11 SECOND AVENUE WEST.

N. J. UPHAM CO.,

STORES AND HOUSES FOR RENT. Property for sale in all parts of the city.

18 THIRD AVENUE WEST.

PHONOGRAPHS

Sold on easy payments; $1.00 down, $1.00 per week

Call and hear the latest records. Repairing a specialty at

BOSTON MUSIC CO.,
105 West First Street.
The First Street Music Store.
Mail Orders Promptly Filled.

NEWS OF THE NORTHWEST

HOLLANDERS WILL REMAIN

Colony Near New York Mills Gradually Catch Onto Ways.

Consider Trees as Sacred in Old Country, Dislike Cutting Them.

New York Mills, Minn., Aug. 22.—The colony of Hollanders that was located near here last spring is gradually becoming acclimated. Although at first many of them were homesick and pined for the fatherland, as was to be expected, the sturdy people are adjusting themselves to new conditions and promise in time to make useful citizens.

Nearly all of them have land to clear and while the men are strong and industrious the axe is a new instrument to many of them. They burned coal in Holland and to cut down a tree was a crime there.

Land Company Helping Them.

The Johnston Land company, which was largely instrumental in bringing them here, is doing everything possible to assist them in starting properly in their new environment. The company has established the best equipped farm in Otter Tail county in the midst of the settlement, supplied it with all the latest improvements and conveniences and introduced the latest and most scientific methods of farming. It has also brought in a large herd of high grade stock.

The company planted five acres of tobacco this year and the crop developed in a remarkable manner. It has thriven amazingly, notwithstanding the dry weather, and it will not be at all surprising if experiments that are being made will result in tobacco culture becoming general in this country.

The Hollanders are not showing any disposition to leave, and will doubtless become acclimated in course of time; but many were homesick at first.

LIGHTNING'S WORK IN NORTH DAKOTA

Home Near Kenmare, N. D., Struck, Joliette School House Burned.

Kenmare, N. D., Aug. 22.—(Special to The Herald.)—Two beds in which A. Oppitz, Sr., and Mr. and Mrs. A. Oppitz, Jr., were sleeping, were completely wrecked by lightning which struck the residence of the latter near here. A. Oppitz, Jr., suffered bad burns. A. Oppitz, Sr., and Mrs. Oppitz, Jr., were both stunned, but neither was hurt.

The two beds were smashed to kindling by the bolt. Mr. Oppitz, Jr., found that his trousers, lying at the foot of the bed had been torn to shreds, while his shoes had also been torn up.

It seems that the bolt of lightning traveled through the entire house, not a single room but what was damaged in some manner by the force of the aerial messenger.

Pembina, N. D., Aug. 22.—(Special to The Herald.)—Lightning struck the schoolhouse at Joliette, this county, set it afire and completely destroyed the structure. A high wind menaced neighboring buildings and the entire populace was out fighting the spread of the flames. Enough rain fell to materially assist in this work. The loss was about $3,500.

HOME IS DESTROYED.

Fire Wipes Out Residence in Locality of Sandstone.

Sandstone, Minn., Aug. 22.—(Special to The Herald.)—The house and contents of Clifford Dutton, on the A. J. Hall farm between Sandstone and Groningen, was totally destroyed by fire Saturday afternoon. It is supposed the fire originated from a defective chimney. Mrs. Dutton was engaged in washing and was at home alone at the time with her baby. As the building was so dry it burned like tinder and little furniture was saved. The sparks also set fire to the grass in the nearby bog. There was some insurance on the property.

LONG JOURNEY FUTILE.

Massachusetts Man Finds North Dakota Finacee Already Wedded.

Minot, N. D., Aug. 22.—When Marcus Bunce of Groveland, Mass., arrived in this city expecting to meet his prospective bride from Ryder who had assured him of her love after answering an advertisement in a matrimonial journal, he found her the wife of another. Arrangements had all been completed by letter. Bunce had sent his prospective birde a handsome diamond ring, and had even sent a substantial check with which to pay for her wedding outfit. Upon his arrival in Minot he called for his fiancee at her place of employment, only to find that she had two days before become the bride of a poor but hard working young man in this city.

DIES AS HIS BROTHER HASTENS TO BEDSIDE.

Grand Forks, N. D., Aug. 22.—(Special to The Herald.)—Two minutes before his brother arrived at his bedside, having been called from the family home near Hannah, Oliver Skoene died Saturday night. Death was due to softening of the brain, caused by a blood clot which shut off the supply of blood to the brain and resulting in paralysis. His brother was in a hack just three blocks distant after having traveled for several hours to reach the bedside when the end came.

Tragedy Ends Elopement.

Green Bay, Wis., Aug. 22.—Henry Wagner last night killed his wife and fatally shot himself as a result of the woman's determination to secure a divorce. The two eloped about five years ago when the girl was 17 years old. Wagner is seven years older than his wife.

Fargo Attorney Dead.

Fargo, N. D., Aug. 22.—(Special to The Herald.)—R. E. McEldowney, at one time a well-known Fargo attorney is dead here. He has wealthy relatives in Chicago and New York.

NORTH DAKOTAN DIES SUDDENLY

A. L. Woods, Long Prominent in That State, Victim of Heart Failure.

Grand Forks, N. D., Aug. 22.—(Special to The Herald.)—A. L. Woods, candidate in the recent primary election for the Republican nomination for superintendent of public instruction, died at 3 o'clock Sunday morning at his home here of heart failure. He had been in apparently good health during the evening and retired without any complaints as to his condition. Awakening some time later he

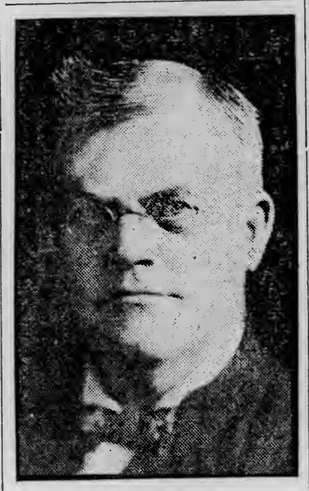

A. L. WOODS.

experienced slight pains and within a short time he was dead.

Mr. Woods was prominent in the Masonic lodge of the state, being past grand lecturer of the grand lodge. He became a resident of the state in 1887 and first came to prominent public notice as superintendent of schools in Walsh county. In 1901 he was deputy superintendent of public instruction of the state under J. M. Devine, while he was private secretary to Governor Frank M. White.

he was the founder of the Grafton Record at Grafton, Walsh county.

CONFER WITH PEOPLE.

Northern Pacific Would Change Its Line Near St. Cloud.

St. Cloud, Minn., Aug. 21.—General Manager Slade of the Northern Pacific and several other prominent railroad officials were in the city recently conferring with the land owners along the Northern Pacific right of way near Watab, where improvements are being made. The company wishes to abandon its old line through old Watab and run over the new tracks which have been laid nearer the river and give a much straighter track from Sauk Rapids to Rice. In order to do this it was necessary to notify all of the property owners in that vicinity and let them file objections if they so desired.

The company intends to give the shippers a station at Watab and the change will make very little material difference to any one so no objections were made at the meeting. The work on the new tracks is now practically completed and the roadbed between here and Rice has been very much improved.

FIRST CELEBRATION

Of Labor Day in International Falls Being Planned.

International Falls, Minn., Aug. 22.—(Special to The Herald.)—The Paper Makers' union will have the honor of being the first labor organization to fittingly celebrate the tradesmen's national holiday, Labor day, in International Falls.

The local Paper Makers' union plan an excursion up the lake, a ball game between their own team and the International Falls team, and a public dance in the village hall in the evening.

George J. Schneider, first vice president of the International Brotherhood of Paper Makers, will be here to address the people on the labor question.

MOHAWK MINER KILLED.

William Hocken Is Struck By Skip Dying Soon Afterward.

Calumet, Mich., Aug. 22.—Rev. G. Mahahay officiated Saturday afternoon at the funeral of William Hocken, aged 25, who was struck by a skip in the Mohawk mine, Thursday afternoon, dying soon afterwards.

The decedent was well known in Mohawk, he having been in the employ of the mining company for several years. His father, who also resides at Mohawk, survives him. Mr. Hockin was a member of the Ancient Order of Foresters.

DISPUTE OVER BRIDGE.

Grand Forks and East Grand Forks Have Little Difference.

Grand Forks, N. D., Aug. 22.—Joint maintenance of the Red river bridges by Grand Forks and East Grand Forks is a question that will shortly come up for consideration here as a result of the declaration by Grand Forks that the DeMers avenue bridge, the main traveled bridge, is unsafe. East Grand Forks has herctofore refused flatly to contribute toward the upkeep of the bridges, the entire burden falling on Grand Forks. Just what steps will be taken in the matter of securing joint action is uncertain.

PTOMAINE POISONING RESULTS FROM LUNCHEON.

Drayton, N. D., Aug. 22.—(Special to The Herald.)—One hundred residents of Drayton are recovering today from the effects of ptomaine poisoning with which they became effected Saturday morning following their participation in chicken sandwiches at a lunch given by Mr. and Mrs. C. W. Moses of this city. None of the cases proved serious, although many were extremely ill.

The service of chicken sandwiches or of raspberry sherbet was responsible for the poisoning, analysis of these being made at the present time to determine the exact cause.

SHOE BAR HORSE SALE.

Last Big Range Animal Deal at Dickinson Next Week.

Dickinson, N. D., Aug. 22.—(Special to The Herald.)—The last big sale of Percheron bred horses that will ever take place in this section, will be held Aug. 30, as at that time the range horses on the Shoe Bar ranch will be sold by J. Frye and M. C. Blanchett to the Dickinson Horse Sales company. The horses, about 400, are now being rounded up, and they will be transferred at the rate of $100 a head, making the total consideration in the vicinity of $40,000.

FORMER GRAND FORKS MAN KILLED IN CHICAGO.

Grand Forks, N. D., Aug. 22.—(Special to The Herald.)—John Ryan, ten years ago a resident of Grand Forks, was killed in Chicago, Saturday evening. No details have been received. He was a brother of Ex-state Senator Hugh Ryan of Grand Forks and was very well known.

PARENTS OF THIRTEEN HAVE BEEN DIVORCED.

Grand Forks, N. D., Aug. 22.—(Special to The Herald.) — Twenty-eight years of wedded life for Mr. and Mrs. Ole F. Ode of Manvel, this county, were brought to an end in the Grand Forks county district court when a divorce was granted to the wife, cruel and inhuman treatment being the grounds on which she secured a separation. They have thirteen children, eight of them still living, four being minors.

In her complaint Mr. Ode alleged that her husband was jealous and that he allowed such jealousy to abuse her. He was unkind towards her mother, a woman aged 83 years, and referred to her as the "old harpey." Peaceable division of the property was made, Mr. Ode receiving $4,000 and Mrs. Ode taking the remainder of the property, valued in all at about $10,000.

DYING BOY EXPIRES BEFORE REACHING DOCTOR.

Buford, N. D., Aug. 22.—(Special to The Herald.)—After a frantic and desperate drive of thirty miles across the prairies to bring her 10-year-old boy to a physician, Mrs. Andry Miller lost, the lad dying when she was within a few miles from the city.

ROOSEVELT WILL LAY CORNERSTONE IN FARGO.

Fargo, N. D., Aug. 22.—Former President Roosevelt has consented to participate in laying the cornerstone of the Fargo Congregational college when he appears here for a Labor day address Sept. 5. These exercises will be in the forenoon prior to the Labor day address, and educators from all over the state will be present

ARE GIVEN REWARDS FOR HAVING GOOD ROADS.

Lisbon, N. D., Aug. 22.—Because he had the best stretch of road in the county, Carl Krueger of Shenferd township, received a prize of $100 from the Ransom County Good Roads association. Edward Seelig of Casey township won the second prize of $60 and John Cresswell of Green township won the third prize of $40. The competition was open to all road overseers in the county, being inaugurated by the association for the purpose of arousing interest in the making of better roads. There were numerous entries this year and next season the same plane will be followed out and it probably will mean that even a greater number will be out for the prizes.

Low Water Closes Plant.

East Grand Forks, Minn., Aug. 22.—(Special to The Herald.)—The extreme low water in the Red river has occasioned much inconvenience in this city and Grank Forks, not the least of which is the closing down of the big plant of the Grand Forks Lumber company. The mill has been operating throughout the summer but the water has now fallen so low that it can no longer run. Local power companies obtaining their water supply direct from the river also are having trouble.

Sensational Minot Arrest.

Minot, N. D. Aug. 22.—(Special to The Herald.)—On a charge of false pretenses Frank J. Miller has been arrested and bound over to the district court. He was engaged as the representative of a securities company and his arrest has occasioned considerable interest as many are concerned in the affair.

Duck "Sooners" Fined.

Fessenden, N. D., Aug. 22.—(Special to The Herald.)—It cost Henry Miller and Henry Gravin $20 each for two ducks that they shot near this place in violation of the state game law. Both men were captured by the game warden and in court were compelled to pay fines of $20 each, and as they had only killed one duck each, their hunting was decidedly costly.

Search For Crazy Man.

Lakota, N. D., Aug. 22.—With threats that he will burn farm buildings in order to "get even," Thomas Skor, supposedly insane, disappeared from Shawnee, and is at large in the nearby hills with officers in search of him.

Skor is about 34 and has been employed at various farms in this section.

MINNESOTA BRIEFS

Red Lake Falls—At a meeting of the board of education Dr. J. E. Argue was appointed to fill the vacancy on the board caused by the resignation of S. M. Sivertson. The appointment is a good one. Dr. Argue is well qualified to serve on the board.

Roseau—Senator Knute Nelson, who has been on a trip through Canada, accompanied by Judge Grindeland of Warren, was in Warroad last week and incidentally took note of the harbor improvements made and to be made at Warroad and Zippel bay.

Hinckley—Notices of the annual meeting of the stockholders of the Great Northern Copper company have been sent to owners of shares that the meeting will be held here, Aug. 30, at 2 p. m. There are nine directors to elect.

Fine River—The creamery has been closed and will not run any more this season unless a deal now on foot is carried out successfully, and that is an effort on the part of the business men to organize and run it on the co-operative plan. A list was circulated last week and $600 was raised in half an hour, which indicates that it will be a go.

Stillwater—Chief Barnes has learned through correspondence that Leo Henry the man who pleaded guilty of stealing tools at Wildwood was formerly an inmate of the reformatory at St. Cloud, having been sent there for stealing tools from a blacksmith shop in 1893.

Detroit—A couple of experts arrived in the city last week and are installing the block signal system on this division of the Northern Pacific. They are using the old roundhouse for their storeroom headquarters and will be employed here for some little time.

St. Cloud—Miss Lulu Palmer of the normal faculty and Miss May Helen Smith, who preceded Mrs. Billington as supervisor of music at the normal, have sailed for Europe and will spend a year in Madrid, Spain, where they will have classes in English in a private school for young ladies conducted by Miss Huntington, a former critic in the model school in this city.

Fosston—Prof. and Mrs. C. R. Lundburg have returned from their summer visit at Rush City and Minneapolis, and during Supt. Lundberg's stay in the latter city he carefully selected a very complete and serviceable outfit of furniture and tools with which to supply the manual training department to be opened in the Fosston public schools this year.

Roseau—Every indication points to that the Roseau county fair, Sept. 26-28 will be the most attractive ever held in the county. In matter of premium list for live stock great changes have been made over previous years, first prizes ranging from $3 to $5 more this year than before.

Pine City—The Pine County Agricultural society has had a crew of men at work on the fair buildings on the north side of the river for the past couple of weeks building additions, painting and repairing. The society expects to have the best fair ever held in Pine county.

Brainerd—From Underwood it is reported that during a heavy thunderstorm recently, the lightning struck and killed three valuable horses at Ole Jensen's farm two miles south of Underwood.

WISCONSIN BRIEFS

Ashland—The 4-week-old son of Mr. and Mrs. James L. Astor of 614 Third avenue west died Friday morning after a week's illness. The funeral was held at St. Agnes church, at 2 o'clock Sunday afternoon.

Mondovi—Amos Colby of Mondovi, was kicked on the left leg when he tried to take hold of a horse belonging to the Steady Ice cream parlors. Although not seriously hurt he will walk with a limp for some time.

Eau Claire—By the sudden caving in of a stone wall under the old Hart house several workmen narrowly escaped serious injury. The accident happened in the basement. The men were engaged in tearing away the lath and doing preliminary work preparatory to the tearing down of the whole building and on which spot the new Y. M. C. A. will be built.

Chippewa Falls—Thursday night the large two-story farm residence of Emmett Rooney burned with the contents, located two miles east of this city. The loss is estimated at $3,500 with insurance of $1,000. The origin of the fire is supposed to be a defective chimney.

Milwaukee—One hundred rollars has been offered by the Wisconsin State Automobile association for the arrest and conviction of any person who deliberately throws broken glass on the highways. President M. C. Moore of the association says that for a month or more this practice has been going on, causing considerable loss to automobile owners for tires.

Madison—Wisconsin railroads may protest against the state board of health's order abolishing the promiscuous drinking cup on trains and in stations. The health board's ruling is to go into effect Sept. 1. Officers of railroad companies believe the state sanitary board has exceeded its authority.

Kenosha—One eye of Nicholas Salaman, 30 years old, was burned out by an explosion of metal in the foundry of the plant of the Simmons Manufacturing company here. The other eye was so badly burned that he may be left blind.

Madison—Secretary of State Freer has mailed to the county, city and village clerks of the state copies of the regular and primary election laws and the primary election blanks

Grand Rapids—Victor, the young son of Mr. and Mrs. Herman Bristow, fell from a tree on the school grounds and fractured his skull.

Eau Claire—Following a shut-down of several days' duration on account of low water, the entire plant of the Dells Paper & Pulp company has been reopened and is now running full force.

Markesan—William Eliott, a pioneer of Green Lake county, died suddenly in his home in Kingston of heart trouble. He was 77 years old.

Eau Claire—The news reached the city Saturday that Roy LeBarron, son of Charles LeBarron of the town of Brunswick, has been accidentally shot by a revolver in his own hands. The wound will not prove serious, however, and a speedy recovery is looked forward to.

PENINSULA BRIEFS

Calumet—Preparations are being made for the reopening of the schools in Calumet township, districts No. 1 and 2, Osceola township and Allouez township on Monday, Aug. 29.

Houghton—The death of Mrs. John Senter of East Houghton occurred Friday at her home of pleurisy. She is survived by her husband, two sons and one daughter. Her sons are Robert W. Senter of Hubbell and Henry Senter of Colombia, South America, and her daughter is Mrs. Cooper of Hubbell.

Calumet—The funeral of John Gasparovich, who died Thursday, was held Sunday afternoon with services at the St. John's Croatian church and interment at the Lake View cemetery. Members of the various Austrian and Croatian societies, of which the decedent was a member, attended the funeral, as did President Schumaker and the members of the Red Jacket council.

Hancock—John A. Doelle, superintendent of schools for Portage township, announces that the first general teachers' meeting for the coming school year will be held at the Central school building on the afternoon of Saturday, Aug 27.

Laurium—Reports from Bete Gris indicates that the wild rice near that resort by Laurium sportsmen several years ago as food for the ducks is growing nicely and that it should prove an attractive lure for the birds this fall.

Calumet—A brakeman on the Mineral Range, Joseph Butala of Swedetown received probably fatal injuries Saturday, when he was crushed while employed on the rock train running into the stamp mill at Gay. The accident is the third in Keweenaw during last week.

Calumet — The following births were reported to Township Clerk George Martin Saturday: Twins, a boy and girl to Mr. and Mrs. Wister Saxberg; sons, to Mr. and Mrs. Charles Severinski and Mr. and Mrs. Mike Herraniemi, and daughters, to Mr. and Mrs. Charles Erickson, Mr. and Mrs. Nels W. Olson and Mr. and Mrs. Benjamin Kankila.

Hancock—Marcello Prati, aged 11 months, son of Mr. and Mrs. Frank Prati of Coburntown, died Friday. The funeral took place Saturday afternoon at 4 o'clock from St. Joseph's church and interment was in the old Catholic cemetery in Hancock.

Houghton—Houghton lost one of its pioneers in the death of Mrs. Lizzie Tisdale Senter, wife of John Senter of College avenue, Friday. She was born in New York city in November, 1849, and was married in Detroit, in October, 1867. Her home was at Eagle River until October, 1886, when she moved to Houghton.

Hancock—Otto Kirchen, an automobile machinist, confessed to having committed matrimony, on Aug. 9, his wife being Miss Minnie Schieve of Dolbridge being Miss Minnie Schieve of Dolbridge Bay. The wedding ceremony was performed in this city in the presence of a few relatives.

DAKOTA BRIEFS

Minot, N. D.—The contest cases brought by C. C. Willis against the nomination of Mr. Weatherwax for county treasurer, and William Murray against Nehemiah Davis, nominated for county judge, will be tried by Judge Kneeshaw in this city on Tuesday.

Jamestown, N. D.—The city is indignant over the poisoning of a large number of hunting dogs here within the last few days, and nearly all of the owners of dogs are subscribing to funds for a reward to be offered for the location of the responsible person. Many of the animals destroyed were chained in their own yards.

Walpeton, N. D.—Ole B. Moen, aged 54, an old and respected resident of Walcott township, living eight miles northwest of Christine, committed suicide by hanging himself from a bridge located near his farm home.

Grand Forks, N. D.—The Northwestern Hotel Men's association, including the states of Iowa, Nebraska, Minnesota, North Dakota and South Dakota, will hold its next annual convention in Grand Forks. The decision was arrived at the convention of the association in Minneapolis.

Valley City, N. D.—James W. Foley of Bismarck gave a reading in the auditorium of the state normal school. The house was crowded with the assembled teachers and citizens, all of whom were interested in the selected verses presented by the author and were enthusiastic in their appreciation.

Dickinson, N. D.—Thrashing of wheat has commenced in earnest in Stark county and the yield runs from fifteen to thirty bushels to the acre and all grain brought into the elevators so far has been of fine quality, none grading below No. 1 northern. Flax will yield from ten to fifteen bushels to the acre and is of a very fine quality.

Fargo, N. D.—All of the deputy United States revenue collectors who worked under H. Ellerman, retired, have been reappointed. Mr. Ellerman retired from the office of revenue collector for North and South Dakota Aug. 16 and his successor is Willis C. Cooke, who took the oath of office and was sworn in on Tuesday of this week.

Bismarck, N. D.—Deputy Sheriff Barnes went to Mott, N. D., to arrest one Guy Bolton, wanted in this city for blind-pigging. Bolton was in jail there on another charge, and the Mott officials refused to give him up to the Burleigh county authorities.

Grand Forks, N. D.—At 11:20 o'clock Saturday morning, at the home of Dr. and Mrs. Webster Merrifield at Pasadena, Cal., occurred the death of Thomas Campbell, Jr., the 2-year-old son of Mr. and Mrs. Thomas Campbell of this city. Spinal meningitis was the cause of the little fellow's death, and the end came after two weeks of suffering.

Bismarck, N. D.—F. J. Trotter, traveling representative of a commission house, was arrested Saturday evening by Chief of Police McDonald upon receipt of a telegram from the sheriff of McHenry county of this state. The charge is embezzlement.

Aberdeen, S. D.—Fire broke out in the interior of the woodworking factory and wagon shop of Cralle & Bibborne, doing damage estimated at $6,000.

The Beverage For All Classes

THERE is no prepared beverage of such general popularity as beer.

Rich and Poor alike are its patrons and are offered equal advantage when ordering Fitger's Beer, as there is but one quality and that the very highest in the brewers' art.

Fitger's Beer

Best By Over 25 Years Test

is absolutely pure, nourishing and appetizing. Its mild and delicate flavor, together with its refreshing and medicinal qualities make it ideal for the home. Drink it with your meals. It will quiet your nerves, aid digestion and keep your body and brain in good trim to work.

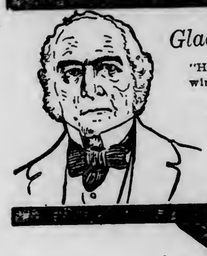

Gladstone Said:

"How can I, who drink good wine and bitter beer all my life, in a comfortable room and among friends, coolly stand up and advise hard-working fellow creatures to take the pledge?"

Fitger Brewing Company

Duluth, Minn.

S.S.S. DRIVES OUT MALARIAL POISONING

Malaria is a systemic blood poison, a disease which gradually destroys the richness and nourishing elements of the blood. When the malarial poison begins to absorb the rich, red corpuscles of the circulation we see pale, sallow complexions, and a general impairment of health. But Malaria means more than this, and as the blood becomes weaker from the poison, the appetite fails, digestion is disturbed, chills and slight fever are frequent, and in aggravated cases boils and eruptions, liver spots, and even abscesses break out on the flesh. To sum it all up, Malaria means blood poverty, and the only way to cure the trouble is to enrich and purify the blood. Nothing is equal to S. S. S. as a blood purifier and it is specially adapted to the cure of malarial troubles, because it contains no harmful minerals, and while ridding the blood of the malarial poison, S. S. S. builds up the entire system by its fine tonic effects. If you are suffering with malaria, begin the use of S. S. S. at once, and by cleansing the blood, rid yourself of this wasting disease. Book on the Blood and any medical advice free to all. THE SWIFT SPECIFIC CO., ATLANTA, GA.

LATEST SPORTING NEWS OF THE DAY

MINN.-WIS. LEAGUE

SOX BLANKED BY BAILLIES

Winona Star Lets Duluth Down With One Lonely Bingle.

Darby's Men Take Saturday's Game Although Outhit By Pirates.

Standing of the Clubs.

	Won.	Lost.	Pct.
Eau Claire	67	36	.651
Winona	58	44	.569
Wausau	58	44	.569
Superior	50	52	.490
La Crosse	46	56	.451
Rochester	43	55	.439
Duluth	42	59	.416
Red Wing	42	60	.412

Games Today.

Duluth at Winona.
Superior at La Crosse.
Red Wing at Eau Claire.
Rochester at Wausau.

Winona, Minn., Aug. 22.—(Special to The Herald.)—In a 10-inning game filled with sensations and the best baseball seen in the city the present season, Winona yesterday defeated the Duluth White Sox by the score of 1 to 0.

But one lonely hit was secured off the stellar pitching of Frank Baillies, while the locals gathered but five widely scattered blows off the delivery of Blancke and Worman.

In addition to his holding the White Sox hitters to a lone bingle, a double by Holstrom, Baillies struck out ten of the Sox. In the inning Holstrom hit for two bases, a double play ended what chances the White Sox might have had of scoring.

In the eighth the visitors had two men on bases with two gone. O'Brien came to bat and a hit meant two runs. The Orator hit an easy infield chance.

In the tenth Goodman hit for three bases, and with Stark at bat the squeeze play was worked, scoring the only run of the game.

The score:

DULUTH—	AB.	R.	H.	PO.	A.	E.
J. Anderson, rf	3	0	0	0	0	0
G. Anderson, lf	4	0	0	3	0	0
Kohl, 3b	4	0	0	2	3	1
O'Brien, 2b	4	0	0	4	4	0
Altermott, ss	3	0	0	4	1	0
Holstrom, 1b	4	0	1	9	1	0
Kramer, cf	4	0	0	3	0	0
Schwab, c	3	0	0	3	1	0
Blancke, p	1	0	0	0	1	0
Worman, p	2	0	0	0	3	0
Totals	32	0	1	*28	14	1

WINONA—	AB.	R.	H.	PO.	AR.	E.
Graves, cf	3	0	1	0	0	0
Koepping, 2b	2	0	0	2	1	0
Curtis, 1b	2	0	0	9	1	0
Crangle, rf	4	0	0	0	0	0
Davey, ss	4	0	0	2	5	1
Goodman, 3b	3	1	2	4	0	0
Dang, lf	3	0	0	2	0	0
Stark, c	3	0	2	11	0	1
Baillies, p	3*	0	0	0	4	0
Totals	27	1	5	30	11	3

*One out when winning run was made.

Score by innings:

Duluth	0 0 0 0 0 0 0 0 0 0—0
Winona	0 0 0 0 0 0 0 0 0 1—1

Summary: Two-base hit—Holstrom. Three-base hit—Goodman. Sacrifice hits—Koepping, Curtis, Dang, J. Anderson. Double plays—Kohl to Holstrom, Baillies to Goodman. Struck out—By Baillies, 10; by Worman, 2. Bases on balls—Off Blancke, 1; off Worman, 2. Left on bases—Winona, 6; Duluth, 4. Hit by pitcher—Altermott, Koepping. Time of game—1:50. Stolen bases—Stark, Curtis. Umpire—Anderson. Hits—Off Blancke, 1, in 2 innings; off Worman, 4, in 8 innings.

Duluth defeated Winona by the score of 10 to 7 in the opening game of the series Saturday. The game was ragged at times and uninteresting throughout. Three pitchers were used by Killian, while O'Brien used Hughes and Kramer. Bunched hits, coupled with errors, won the game for the White Sox. The score:

WINONA—	R.	H.	PO.	A.	E.
Graves, cf	1	1	0	0	0
Koepping, 2b	3	2	2	3	0
Curtis, 1b	0	2	12	1	1
Crangle, rf, p	2	4	0	0	0
Davey, ss	0	1	2	2	0
Goodman, 3b	0	1	0	2	0
Dang, lf	0	1	4	0	0
Stark, c	0	0	6	3	0
Baillies, p	0	0	0	2	1
Pearl, p	0	0	0	0	0
Wagner, rf	0	0	0	0	0
Totals	7	12	27	10	2

DULUTH—	R.	H.	PO.	A.	E.
J. Anderson, lf	2	0	2	0	0
G. Anderson, cf	2	2	1	0	0
Kohl, 3b	2	0	1	3	0
O'Brien, 2b	0	0	2	6	1
Altermott, ss	0	1	2	1	0
Holstrom, 1b	1	1	10	0	0
Marion, rf	1	0	1	0	0
Schwab, c	0	1	7	3	0
Kramer, p	0	1	0	0	0
Hughes, p	0	0	1	1	0
Totals	10	6	27	14	1

Score by innings:

Duluth	0 3 3 0 0 3 0 0 1—10
Winona	2 0 2 0 0 0 3 0 0—7

Summary: Two-base hits—Crangle, Kramer, Koepping, Curtis. Sacrifice hits—Altermott, Kohl, Holstrom, J. Anderson, O'Brien, 2; Stark. Double plays—Schwab to Holstrom, O'Brien to Holstrom. Struck out—By Kramer, 3; by Hughes, 2; by Pearl, 1; by Crangle, 3. Bases on balls—Off Kramer, 3; off Hughes, 4; off Baillies, 2; off Pearl, 1; off Crangle, 1. Left on bases—Duluth, 6; Winona, 5. Hit by pitcher—G. Anderson, 2; Marion, Schwab, O'Brien, Hughes. Time of game—2:10. Stolen bases—Davey, Crangle, 2; G. Anderson, Holstrom. Umpire—Anderson. Hits—Off Baillies, 2, in 2 innings; off Pearl, 3, in 4 innings; off Kramer, 7, in 2 2-3 innings; off Hughes, 7, in 6 1-3 innings; off Crangle, 1, in 3 innings.

WAUSAU COPS TWO GAMES FROM DOCTORS.

Wausau, Wis., Aug. 22.—(Special to The Herald.)—Wausau took both games of a double header from Rochester yesterday, the Doctors being shut out by a 6 to 0 score in the first game, and being defeated, 12 to 3 in the second. In the first contest the errors of the visitors figured largely in their defeat, while in the second contest the Wausau batters slaughtered the several pitchers used by the visitors. The scores:

First ganie: R. H. E.
Wausau .....0 2 0 1 0 0 0 2 0—6 10 4
Rochester .....0 0 0 0 0 0 0 0 0—0 3 7
Batteries — Fennell and Johnson; Chase and Stewart.

Second game: R. H. E.
Wausau .....0 1 0 0 3 4 1 3 0—12 16 4
Rochester .....0 1 0 0 0 0 1 0 1— 3 8 3
Batteries — Fennell, Dunbar and Johnson; Dietrich, Fisher, Kernan, Dunn and Lang.

LOWLY INDIANS GET EVEN BREAK WITH LEADERS.

Eau Claire, Wis., Aug. 22.—(Special to The Herald.)—Red Wing defeated the leaders yesterday by the score of 5 to 2. Weidel outpitched Morrow, holding Eau Claire to two hits. Morrow was wild and was hit hard in the third, sixth and tenth innings. But for errors upon the part of the Red Wing infield, he would have scored a shut out. Score: R. H. E.
Red Wing ....0 0 1 0 0 1 0 0 0 3—5 11 4
Eau Claire ....0 0 2 0 0 0 0 0 0 0—2 6 2
Batteries—Weidel and Helding; Morrow, Nicholson and Benrud.

Red Wing was shut out by Eau Claire in the game of Saturday, De Lave holding the Indians to three scattered hits. Weidel started the game for Red Wing, but was succeeded by Wolford. The hitting of Carter, who secured a triple and two singles out of four trips to the plate, was the feature of the contest. Score: R. H. E.
Red Wing .....0 0 0 0 0 0 0 0 0—0 3 2
Eau Claire .....2 0 0 0 0 1 0 0 x—3 7 1
Batteries—Weidell, Wolford and Helding; De Lave and Benrud.

LA CROSSE WINS TWO AND TIES ONE.

La Crosse, Wis., Aug. 22.—(Special to The Herald.)—La Crosse yesterday took two games from Superior, the first game going to the Outcasts by the score of 2 to 1, the score in the second contest being 4 to 1. The first game was a pitching duel between Clausen and Watson, both twirlers pitching great ball in pinches. Only in the second and eight inning could the locals do anything with the Superior hurler.

Safford's throw to the plate in the first game, preventing a Superior score, was one of the features of the contest. Hooker had much the best of Thorsen in the second game, being invincible after the first inning. Score:

First game— R.
Superior .....0 0 0 0 0 0 1 0 0—1
La Crosse .....0 1 0 0 0 0 0 0 1 x—2
Batteries—Clausen and Lizette; Watson and McCarthy.

Second game— R.
Superior .....1 0 0 0 0 0 0—1
La Crosse .....0 3 0 0 0 1 x—4
Batteries — Thorsen and Lizette; Hooker and McCarthy.

Superior won and tied in the Saturday's double-header with La Crosse. The first game went to Superior by the score of 6 to 5, the second game ending in a 2 to 2 score at the end of nine innings. The first game was a slugging match, in which Dahlgren and Whittaker broke about even. Whittaker also pitched the second game and held Clausen to an even break. Score:

First game— R. H. E.
Superior .....1 0 0 2 0 0 1 0 1 1—6 13 3
La Crosse ....2 0 0 0 0 2 0 0 1 0—5 15 3
Batteries — Dahlgren and Lizette; Whittaker and Wals, Zalusky.

Second game— R.H. E.
Superior .....1 0 0 0 0 0 1 0 0—2 6 3
La Crosse .....0 1 0 0 0 0 0 0 0—1 4 3
Batteries — Clausen and Lizette; Whittaker and Zalusky.

AMERICAN LEAGUE

Standing of the Clubs.

	Won.	Lost.	Pct.
Philadelphia	74	36	.673
Boston	64	48	.571
Detroit	64	49	.566
New York	63	49	.563
Cleveland	63	67	.432
Washington	48	65	.425
Chicago	44	65	.404
St. Louis	34	75	.312

Games Today.

Chicago at Washington.
St. Louis at Boston.
Detroit at New York.
Cleveland at Philadelphia.

Saturday's Results.

Philadelphia, 6; Chicago, 4.
New York, 5; St. Louis, 3.
New York, 2; St. Louis, 1.
Detroit, 9; Boston, 0.
Cleveland, 9; Washington, 5.

NATIONAL LEAGUE

Standing of the Clubs.

	Won.	Lost.	Pct.
Chicago	71	35	.670
Pittsburg	64	41	.610
New York	61	44	.581
Philadelphia	54	53	.505
Cincinnati	54	56	.491
Brooklyn	46	64	.418
St. Louis	43	68	.387
Boston	41	71	.366

Games Today.

Games Today.
Boston at Chicago.
Brooklyn at Cincinnati.
New York at St. Louis.
Philadelphia at Pittsburg.

Saturday's Results.

Cincinnati, 3; New York, 0.
Chicago, 11; Brooklyn, 2.
Boston, 3; Pittsburg, 2.
Philadelphia, 5; St. Louis, 0.

PHILLIES LOSE ONE TO THE CARDINALS.

St. Louis, Mo., Aug. 22.—Philadelphia lost to St. Louis yesterday in seven innings. Rain stopped the play and Rigler called the game. Score:

R. H. E.
St. Louis .....1 2 0 0 0 5 2—10 13 1
Philadelphia .....1 0 2 0 3 0 3— 9 11 2
Batteries—Willis, Harmon, Corridon and Bresnahan; Moren, Stack, Ewing and Dooin. Umpires—Rigler and Johnstone.

CUBS MAKE CLEAN SWEEP OF SERIES.

Chicago, Aug. 22.—Chicago made a clean sweep of the Brooklyn series by capturing both games, 3 to 2 and 6 to 2. Rucker made Chicago work hard to take the first game, but he was hit for long drives with men on bases. Cole had the better of Bell in the second contest and had little trouble in winning. Scores:

First game— R. H. E.
Brooklyn .....0 0 0 0 0 0 2 0 0—2 8 1
Chicago .....0 0 0 0 1 0 2 0 x—3 8 2
Batteries—Rucker and F. Miller; Overall, Ritchie and Kling. Umpires—O'Day and Brennan.

Second game— R.H. E.
Brooklyn .....0 1 0 0 0 0 0 0 1—2 6 3
Chicago .....2 0 1 1 1 0 1 0 x—6 8 0
Batteries—Bell and Miller; Cole and Kling. Umpires—Brennan and O'Day.

WILTSE IS HIT HARD BY THE REDS.

Cincinnati, Ohio, Aug. 22.—Cincinnati hammered Wiltse hard yesterday, seven hits, a base on balls and an error giving them seven runs in the fifth inning. Gaspar had the game well in hand all the way. Score:

R. H. E.
New York .....1 0 0 0 0 0 2 0 0—3 5 2
Cincinnati .....0 0 0 2 7 0 1 0 x—10 13 0
Batteries — Wiltse, Dickson and Meyers; Gaspar and McLean. Umpires—Klem and Kane.

AMERICAN ASSOCIATION

Standing of the Clubs.

	Won.	Lost.	Pct.
Minneapolis	87	42	.675
St. Paul	70	58	.547
Toledo	69	58	.543
Kansas City	65	59	.524
Columbus	60	63	.488
Milwaukee	55	72	.433
Indianapolis	53	74	.417
Louisville	45	79	.363

Games Today.

Minneapolis at Indianapolis.
St. Paul at Columbus (two games.)
Milwaukee at Toledo, (two games.)
Kansas City at Louisville.

Saturday's Results.

Columbus, 12; Milwaukee, 1.
Indianapolis, 5; Kansas City, 3.
Kansas City, 8; Indianapolis, 2.
St. Paul, 6; Toledo, 2.
Minneapolis, 5; Louisville, 0.

MILLERS TAKE FIRST GAME FROM INDIANS.

Indianapolis, Ind., Aug. 22.—Minneapolis took the first game of the last series yesterday, 5 to 1. Cheney lasted but three innings, the visitors securing five hits, which aided by a wild pitch netted four runs. Hughes struck out eleven men. Score: R. H. E.
Minneapolis ....0 3 1 0 0 0 0 0 1—5 12 1
Indianapolis ....1 0 0 0 0 0 0 0 0—1 7 2
Batteries — Hughes and Owens; Chency, Merz and Kerns. Umpire—Bierhalter and Cusack.

SENATORS AND SAINTS DIVIDE DOUBLE HEADER.

Columbus, Ohio, Aug. 22.—Columbus got to an even break with St. Paul in the ninth inning of the last game when Mahling tripled with two on bases and two out. Previous to this blow-up, Ryan had allowed only one hit and had gone six consecutive innings without an opponent reaching first base. Leise scored the two St. Paul runs of the regular innings and singled Murray home in the eleventh with the winner.

First game— R. H. E.
Columbus ...0 1 0 1 0 0 0 0 0 0—2 6 1
St. Paul .....0 1 0 1 0 0 0 0 0 1—3 6 4
Batteries—Cook and Carisch; Gehring and Kelly. Umpires — Ferguson and Hayes.

Second game— R. H. E.
Columbus .....0 1 0 0 0 0 0 0 3—4 4 0
St. Paul .....0 1 0 0 2 0 0 0 0—3 6 3
Batteries — Packard and Carisch; Ryan and Pierce. Umpires—Ferguson and Hayes.

TOLEDO WINS TWO GAMES FROM BREWERS.

Toledo, Ohio, Aug. 22.—Toledo took both games of a double-header from Milwaukee yesterday West's good pitching in the first game blanked the visitors. Cantwell, who started the second game for Milwaukee, was compelled to give way to McGlynn at the opening of the third inning Scores:

First game— R. H. E.
Toledo .....0 2 0 0 0 0 1 0 x—3 8 2
Milwaukee .....0 0 0 0 0 0 0 0 0—0 7 3
Batteries—West and Abbott; Cutting, Cantwell and Marshall. Umpires—Chill and Bush.

Second game— R. H. E.
Toledo .....0 4 0 0 2 0 0 x—6 13 0
Milwaukee .....0 1 0 0 0 0 1 0—2 6 3
Batteries — Yingling and Abbott; Cantwell, McGlynn and Ludwig. Umpires—Bush and Chill.

TUESDAY WILL BE BOOSTERS' DAY

Loyal Fans Will Welcome the White Sox Home---Many Tickets Sold.

Get out and boost!

Tomorrow is the big day of the season—every fan of the city is wanted at the Athletic park to give a welcome to the White Sox.

Wausau and the Darby O'Brien team will play tomorrow afternoon on the home grounds, and the occasion will be made one to show the members of the team that the fans of this city appreciate the great ball the team has been playing on the trip, even though a majority of the games have been lost.

Duluth at the present time is playing as good baseball as any team in the league—much better than Superior, by the way—and every game lost on the present trip has been lost by the narrowest margins.

The management of the team has done, and is doing, everything possible to give the people of Duluth the best team in the league. With the present players in the lineup next season, and some new blood added, the team that represents this city will be one of the best since the old days of the Northwestern league.

Tomorrow afternoon the team will line up against the strong Wausau Lumberjacks, and the way the Sox are going augurs for a great contest. It is expected that the return of the White Sox will be greeted by far the largest week-day crowd of the season. The Booster day idea has spread among the fans and among the business men of the city to such an extent, that almost all of the special Booster day tickets have already been disposed of.

There is not a member of the team who has not made friends among the fans by the splendid showing of the team after the early season discouragements. There is a chance for the Sox to climb higher in the race, and the fans can help the team mightily right at the present time.

It is the belief that the fans can give the members of the team the greatest incentive for playing the best baseball of their careers, that started the idea of Booster day. Once the idea was suggested, it grew in instant popular favor, showing that the fans appreciate the work of the team.

Large numbers of tickets have been sold to the business men of the city, and the members of the board of trade have taken a large block. The indications are for a large crowd when play is called tomorrow—and a crowd that will make more noise than any gathering of the present season.

RECORD ESTABLISHED MANY YEARS AGO BROKEN.

Chicago, Aug. 22.—F. Holmes of Chicago, a member of the American Olympic team beat the world's record for three standing broad jumps here yesterday at the track meet of the Gaelic association, making 36 feet, 3½ inches. The record which has stood since 1876 was 35 feet, 9 inches and was held by W. S. Lawton.

JUNIORS BY SCANT FOOT

Sensational Finish in Eight-Oared Race at Boat Club.

In the greatest finish ever seen at the Duluth Boat club, the Duluth junior eight Saturday evening defeated the eight composed of the bantam four and the pick of the squad substitutes, by a scant foot.

The race was for the cup offered by the club, which must be won three successive years to become the property of any eight. Last season the cup was won by the juniors, the win of Saturday evening being the second time the cup has been won by this crew.

Starting a length ahead of both the seniors and juniors, the bantams were overtaken by the juniors in the first 100 yards. From that point to the finish of the race it was a neck-and-neck contest between the juniors and bantams. The seniors struggled gamely, but after the first half mile several of the gallant crew became near-passengers, and the men so fervently anxious to "come back" steadily lost distance.

One hundred yards from home a wave knocked the oar out of the hands of one of the junior men. Here the fast-coming Walker crew caught and passed the juniors. From the 75-yard mark to the finish the race was the prettiest ever seen on the waters of St. Louis bay.

Within ten yards of the finish of the race the juniors responded to the shouts of Capt. Simon Forgette, fairly lifting their boat out of the water in the last few strokes. The spurt of the heavier men did the business, for the junior boat caught and passed the "banties" within ten yards of the finish, winning by a foot.

The race of Saturday evening has left undecided the question of supremacy between the two crews. The seniors have demonstrated beyond doubt that they cannot "come back," but the open and burning question of superiority remains unsettled between Walker's and Forgette's crews.

To settle this doubt, the two crews will hold the final race of the series Tuesday evening. The race promises to be one worth traveling miles to witness, as there is considerable rivalry between the two crews.

Word has been received from Commodore J. C. Otis of the Minnesota Boat club, stating that there is little doubt but that the members of the St. Paul club will agree to the proposed plan of holding an eight-oared race between the Duluth Boat club and the Minnesota club Labor day up the St. Louis river, the occasion being the club picnic.

The officials here will take the matter up, and it is probable the preliminary arrangements will be completed the present week.

DULUTH MEN AT TENNIS TOURNEY

St. Paul, Minn., Aug. 22.—The doubles in the state tennis tournament now in progress at the Town and Country club began this morning at 10 o'clock and the following Duluth players are entered together: Davis and Ingalls, Washburn and Kennedy, Amundson and Sinclair, Graff and Dickerman.

The draw in singles today is as follows:

Gil, Minneapolis, and Dickerman, Duluth.

Albright, St. Paul, and Washburn, Duluth.

Northrup, Minneapolis, and Wheeler, St. Paul.

Wyman, Minneapolis, and Kennedy, Duluth.

Cobb and winner of Burton-Storms match.

Knudson and Stellwagen, Minneapolis.

L. P. Ordway and White, St. Paul.

Dent and Polk of Minneapolis.

Dodson, St. Paul, and Lafans, Minneapolis.

Davis, Duluth, and Rhame, Minneapolis.

Morehead and Douglas, Minneapolis.

S. Ordway, St. Paul, and Jordan, Minneapolis.

Ingalls, Duluth, and Lankester, St. Paul.

The matches to date have brought out two Duluth victories. The results:

Wheeler, St. Paul, won from Marshall, Duluth, 6-0, 6-2.

Robertson, Minneapolis, won from Sinclair, Duluth, 6-2, 6-0.

Cobb, Minneapolis, won from D. Southerland, Minneapolis, 6-0, 6-1.

Knudson, Minneapolis, won from Archer, St. Paul, by default.

Stellwagen, Minneapolis, won from Chapin, Minneapolis, 6-1, 6-0.

Lankester, St. Paul, won from Clark, Minneapolis, 6-8, 6-2, 6-1.

Dodson, St. Paul, won from Clark, Minneapolis, 6-4, 6-3.

Storms, Minneapolis, won from Amundson, Duluth, 6-3, 6-2.

Graff, Duluth, won from Jenkins, Minneapolis, 6-3, 6-4.

Ingalls, Duluth, won from Thompson, Minneapolis, 6-3, 6-4.

Ives, St. Paul, won from Joe Armstrong, St. Paul, default.

WITH THE AMATEURS

The Big Duluths yesterday defeated the Duluth, Missabe & Northern Baseball team by the score of 11 to 6. The game was featured by the heavy hitting of the Big Duluth team. Kegler and Hammerbeck were in the battery points for the Big Duluth's team; Larson and Gospeter working for the D. M. & N. team.

* * * *

The Proctor Juniors took both games of a double header from the Grand Rapids team yesterday, the first game being won by the score of 6 to 4 and the second by the score of 11 to 6. The feature of the game was the pitching of Omar Reneaud, who pitched both games for the Proctor Juniors.

* * * *

Yesterday the People's Brewing company team defeated the Duluth State bank team by the score of 12 to 5. The contest was featured by the heavy hitting of the winners.

BEALS C., WRIGHT AND M'LAUGHLIN MEET.

Newport, R. I., Aug. 22.—Beals C. Wright of Boston and Maurice E. McLoughlin of San Francisco met today on the grandstand court of the Casino in the feature match of the sixth round of the thirtieth annual all-comers lawn tennis championship of the United States.

There were three other matches on the card today. Thomas C. Bundy of California was opposed by W. B. Cragin, Jr., of New York; Dean Mathey of Princeton met Frederick C. Colston of Baltimore, and F. H. Whitney of Boston played C. E. Cutting of Newport.

DICK SCHELL WINS MEDAL

C. d'Autremont, Jr., Romps Away From Rivals in 40-Foot Class Race.

Broken Clutch Puts the Barnes Boat Out of Running.

Dick Schell's C. d'Autremont, Jr., the fastest thing in the motor boat line that has beeen seen at the Head of the Lakes tais or any other season, Saturday had a picnic in the open 40-foot special race over the five-mile triangular course of the Duluth Boat club.

Skipper Schell never once during the twenty miles of the race felt called upon to open wide his powerful 100-horse power engine. Just as the Little Bob, the new Barnes boat, which was built at Lake Geneva by Simmons, the builder of the special design 26-foot class boats of the club, crossed the starting line the clutch began to be cranky. The clutch was broken before the boat had gone a few rods down the course, making it necessary for the Lake Geneva model to pull out of the race.

With the Dingle Capitol and the Dingle Doman as the only serious contenders, the Schell craft was never pushed during the four laps of the contest.

Mack Cook's Dingle Capitol might have made the race more interesting, but for the fact that the engine was working badly. An hour before the race Cook and the mechanics up from St. Paul had the Capitol engine apart. The boat was not in good shape for the race, and would undoubtedly have made a better showing, under more favorable circumstances.

While the crowd, the largest of the season, was disappointed over the forced pulling out of the Little Bob, it was given some idea of the great speed of the big motor fliers. Once the Schell engine was opened near the throttle limit, and the way the boat kicked her figurative heels through the water, made the crowd open its eyes in astonishment.

The Schell boat jumped into the lead as the starter's gun sent the boats away. It was never headed and romped through the twenty miles of the race. The Buster started, but owing to an accidental collision was also forced to withdraw. The Hydro, a new model Superior boat, which is reported to be very fast, did not start, owing to the rough sea.

With a true sportsmanlike spirit Mr. Schell suggested that the race of last Saturday be made simply a tryout; and not for the special cup offered by the Kelly Hardware company. This suggestion was made by the owner of the Q d'Autremont, Jr., after he had learned that the Little Bob and the Dingle Capitol were in no condition for racing.

The officials of the club recognized the courteous action of Mr. Schell, and consented to follow his suggestion only on the ground that a gold medal be put up by the club.

The special race will therefore be contested next Saturday for the handsome cup offered by the Kelley Hardware company.

Mechanics are at the present time at work on the Cook boat, while the new wheel for the Little Bob will be put on the present week. Every boat promises to be in working order for the cup race of next Saturday, and the contest promises to be the most interesting event of its kind ever held at the Head of the Lakes.

The finish of the boats in Saturday's contest:

C. d'Autremont, Richard Schell...58:40
Dingle Woman, Frank Wade.....63:33
Dingle Capitol, Mac Cook.....64:07
North Butte, J. D. Mahoney.....69:20
Clipper, Fred Holmberg.....79:28

DOUBLE-HEADER IS DIVIDED

Hibbing, Minn., Aug. 22.—(Special to The Herald.)—Hibbing and the St. Paul Colored Gophers divided a double-header yesterday, the visitors taking the first game 7 to 1, and the second being won by the locals in ten innings, 6 to 5.

In the first game, Johnson held the locals to three hits and struck out eleven men. Jensen started well and the game was close up in the seventh inning, when the Hibbing pitcher exploded, his teammates were unnerved and the Gophers scored six runs. Marshall contributed to the gaiety of the colored cohorts by rapping out a homer with the bases full.

Jensen also started the second game for Hibbing, but he threatened to blow up again and Williams was substituted. The game was a see-saw affair, Hibbing pulling out a victory in the tenth on Calligan's single and Carroll Booth's long hit. The scores:

First game— R. H. E.
Hibbing .....0 0 0 1 0 0 0 0 0—1 3 1
Gophers .....0 0 1 0 0 0 0 0 0—0 7 2
Batteries—Jensen and Carroll; Johnson and Armstrong.

Second game— R. H. E.
Hibbing .....1 0 0 0 4 0 0 0 1—6 12 3
Gophers .....2 1 0 2 0 0 0 0 0—5 9 2
Batteries—Jensen, Williams and Carroll; Davis and Armstrong.

SPANISH YACHTSMEN ARE BADLY BEATEN.

Marblehead, Mass., Aug. 22.—The Spanish Sonder yachtsmen went out of the harbor today for the final race of the international series. The three challengers, Chonto, Papoose and Mosquito 4L, were so decisively beaten by the Americans last week that after the Harpoon had won the President Taft cup the only boats left in the contest for the Governor Draper cup were the Beaver and Cima. There was very little hope that any of the visitors would be able to capture a single trophy as a souvenir of their American visit.

CASS LAKE WINNER OVER BAGLEY NINE.

Cass Lake, Minn., Aug. 22.—(Special to The Herald.)—Another scalp was added to Cass Lake's long string of victories when the locals defeated the Bagley team here yesterday by the score of 7 to 1. The game was fast at times, when, with men on bases and good chances to score, fast work and fine pitching prevented them from crossing the pan. In the fifth inning the visitors had three men on bases and no one out, but Schmidt tightened up and struck out the next three batters. Five hits were collected off his delivery, but they were well scattered. Sixteen of the visitors fanned the air, while nine of the locals went out by the same route. The Cass Lake boys had on their batting clothes and touched up McKaig for a total of twelve safe drives.

LUMBERMEN ARE SHUT OUT

Fitwells Win Fast Game From Cloquet By 3 to 0 Score.

Visitors Are Unable to Bunch Their Hits on Talbot.

Yesterday afternoon at Athletic park the Fitwells of this city demonstrated their superiority over their ancient rivals, the Cloquet baseball team, defeating the lumber men by the score of 3 to 0 in a game that was fast and exciting from the call of play until the end of the ninth inning.

The game was witnessed by one of the largest crowds that has ever attended an amateur game in this city. Cloquet sent about 300 rooters and the friends of the Fitwell aggregation were out in force, making more noise than the loud-voiced boys from Cloquet could produce at any stage of the contest.

Ed Talbot was on the mound for the Fitwells, holding the Cloquet bunch to six scattered hits. Bonville was on the hill for the visiting lumber men, and he succeeded in holding the clothiers to precisely the same number of hits as his hurling opponent.

Talbot had the better of the argument, from the fact that he kept the hits of the visitors scattered throughout the game. In the fifth the locals got to Bemille plenty, all of the Fitwells runs being scored in this frame.

In the fortunate fifth Swanstrom hit one that Sanstrom failed to get his digits on, going to second on the blow. Nelson's Texas leaguer fell into safe territory, Swanstrom going to third on the play and Nelson taking second on the throw in.

Young worked the squeeze, getting first and Swanstrom scoring. Gunderson hit a sacrifice fly to left, which scored Nelson. Boyle hit a sacrifice fly to Sanstrom, Young scoring the third run of the inning. Wicklund tripled to the left field fence, but was marooned at third when Talbot hit nothing more substantial than the sultry afternoon air.

The game was fast all the way through. Some sensational fielding behind Talbot kept the Cloquet efforts at zero, and also lifted the Fitwell pitcher out of several deep and dangerous holes.

Tommy Doyle leaped into the afternoon air and pulled down a line hit from the bat of Sanstrom. The Cloquet outfielders also performed very much after the manner of some of the men employed by the Ringling brothers on several occasions.

The score:

FITWELLS.

	AB.	R.	H.	PO.	A.	E.
Young, ss	4	1	1	4	2	2
Gunderson, cf	3	0	0	4	0	0
Doyle, 2b	2	0	1	2	0	0
Wicklund, c	4	0	2	6	1	0
Talbot, p	4	0	0	0	5	0
McLellan, 1b	3	0	0	10	0	0
H. Johnson, rf	3	0	0	0	0	0
Swanstrom, lf	3	1	1	3	0	1
Nelson, 3b	3	1	1	1	2	0
Totals	29	3	6	27	10	3

CLOQUET.

	AB.	R.	H.	PO.	A.	E.
J. Carlson, ss	4	0	2	0	0	0
Buskala, rf	4	0	2	2	0	0
Blinn, 2b	4	0	0	2	4	0
Sandstrom, cf	4	0	0	2	0	0
Rogentine, 3b	4	0	1	0	3	0
Loisel, c	4	0	0	6	0	0
H. Carlson, 1b	4	0	1	7	0	1
Gaskill, lf	4	0	0	4	0	0
Bonville, p	3	0	0	1	1	0
Totals	35	0	6	24	8	1

Score by innings:

Fitwells	0 0 0 0 3 0 0 0 x—3
Cloquet	0 0 0 0 0 0 0 0 0—0

Summary: Two-base hits—Swanstrom, J. Carlson. Three-base hits—Wicklund. Sacrifice flies—Gunderson, Doyle. Stolen base—H. Carlson. Struck out—By Talbot, 6; by Bonville, 6. Bases on balls—Off Bonville, 1. Double play—Young (unassisted). Left on bases—Fitwells, 5; Cloquet, 7. Time of game, 1:40. Umpires—Van Becker and Crotty.

AS SEEN FROM THE SIDE LINES

(BY BRUCE.)

Why Is It?

Why Is the Game of Prize Fighting Going to the Bow Wows?

Because—

A bunch of gamblers are out to fleece the dear old public—

Fights are faked to suit the fancy of the wise money—

The gate receipts are the biggest consideration; the fight the least—

Fighters are becoming afflicted with getrichitis" and think more of advertising and rich purses than of fighting and giving the public a square deal—

The Jeffries-Johnson alleged fight was the biggest swindle ever perpetrated on the American public, and a fake and sham that won't be soon forgotten—

Fighters have joined hands with the gambling element, and are out to do the public, first, last and always.

A story in the current issue of one of the standard magazines gives a jolt straight from the shoulder to the decadent game of prize fighting. The story, written by a writer who has taken the proper slant at the present fight situation, states that the American public, loving square and honest sport, will not tolerate the crooked game that is being played at the present time by the gambling profession.

We Americans are, after all has been said, a race that loves ideals. You can talk about conditions over on the other side all you please, Bill, but when it comes down to loving something that is on the square and above board, there is no nation on this old mundane sphere that can make the American straighten out the proud arch in his neck.

Prize fighting in the past has been a great old game. There were men in the game in the days that have gone in the passing procession at whom the finger of suspicion was never pointed. "Yours truly, always on the level, John L. Sullivan," was one of this class of fighters. Lion-hearted Jack Dempsey was another. These men never pretended to be anything but fighters. They never tacked "Gentleman" after their names and with this byword of respectability to their "repertory," so to speak, went out to deliberately fake and humbug the public.

For the past decade people have asked: "Do you think the fight will be on the square?" There you have it. Many times the fights of the past few years have not been on the level.

One could refer, simply to refresh your memory, to the Corbett-McCoy fiasco of Madison Square Garden, New York. James J. Corbett was known in those days as "Gentleman Jim." Well, he didn't hesitate in the least to trick the public and cheat honest men who had wagered on what they thought would be an honest and square fight.

There was the Gans-McGovern clean-up in Tattersall's, Chicago. The word was quickly passed along to plunge on McGovern. It was a fixed affair and those who bet on Gans, who could have undoubtedly won had the fight been on the square, never had a run for their money.

Coming down to two fights of more recent date. In the Johnson-Ketchel battle the public was lied to in regard to the weight of both. Ketchel was reported to weigh in the neighborhood of 180 when, as a matter of fact, he scarcely scaled over the middleweight limit.

Johnson let Ketchel stay until, maddened by a chance blow on his cocoanut-shaped bean, he went in and put the middleweight champion out with a couple of well-delivered punches.

There was the case of Kaufmann. He never had a chance with Johnson. The man who was angling for a fight with poor, old physically worn-out Jeffries, permitted this slow and awkward never-waser to stay ten rounds because he did not desire to show his hand to the public.

We will never learn how much money was cleaned up on the Jeffries-Johnson fight. The public, as usual, paid the money to the manipulators of the biggest

POPULAR AFFAIR

The Free Baking School Proves of Great Benefit to All.

The free baking school conducted by Mrs. Briggs in the K. P. hall, over Kelley Hardware store, 118 West Superior street, each afternoon is being largely attended and if one looks closely they will see some of Duluth's best homemakers in the audience. The lessons are very simple and practical, and if Mrs. Briggs' methods are applied they will be found to be time savers and the results obtained are very satisfactory. The Cook's Book, which is given as a souvenir of the school, is a very useful one. It contains eighty of the choicest of Mrs. Hill's recipes, and it is noted that all recipes are perfect in every respect.

Don't wait until too late to secure a copy; insist that your grocer deliver you a 25c can of K C Baking Powder with your next order and bring to the baking school the certificate found in the can. Don't wait until too late to attend. Every class is different. At Tuesday's class will be made and served Checker Board Cake, Apple Dumpling, Corn Meal Muffins and Dixie Biscuits. Kindly bring a fork for sampling.

Ladies out of the city or unable to attend may secure a cok book by mailing their certificates to Mrs. Briggs, K. P. hall.

FALL FABRICS
NOW READY!
THE FORE WORD IS "SELECT EARLY"
FRIEDMAN BROS.,
Tailors for Dressy Men.
426 WEST FIRST STREET
Opposite Post Office

Wet Fall Days Will Soon Be Here.
Fortify your comfort and health by providing yourself with one of Gingold's Umbrellas — Umbrellas purchased here are kept in repair **one year free of charge.** Isn't that the best guarantee of their staying qualities.
A. GINGOLD, UMBRELLA MANUFACTURER
125 EAST SUPERIOR STREET.
All Kinds of Umbrellas Re-Covered and Repaired.

WHILE I MAKE A LITTLE, YOU SAVE A LOT.
"IT PAYS TO PAY CASH."
THOMASSON
"THE FURNITURE MAN"
ODD FELLOWS' HALL BUILDING
18 and 20 Lake Avenue North.

H. S. WENGER
IMPORTER MANUFACTURER
Zenith 2343-Y. Melrose 1201.
FURS! FURS! FURS!
Largest Exclusive Furrier in Northern Minnesota.
Now is the time to order your new furs and have your old furs repaired, remodeled and redyed, into the latest style.
My facilities for manufacturing and repairing are of the best. Have been running full force in the factory since May and my reduced summer prices continue until September.
My reputation as a high class furrier is well established. (You will save money by getting my prices before buying elsewhere.)
203 WEST SUPERIOR STREET.
In New Oak Hall Building.
Formerly the Duluth Fur Co.

ACTORS, ATTENTION!
We carry the largest and most complete line of theatrical make-up in the city, consisting of such as theatrical creams, face powders, grease paints, filling colors, eye brow pencils, cosmetic, etc. You will find our stock always fresh and of the best makes to be had.
WIRTH'S RED CROSS DRUG STORE,
Both 'Phones.
13 West Superior Street.

Why Not Smoke a
LA ZAR
It's the Best a Dime Can Buy.

PHONE 2376
EITHER PHONE
And have your suit cleaned and pressed for $1.50. Suits sponged and pressed 50 cents.
NATIONAL DYEING AND CLEANING COMPANY,
K. WALSH, Prop. 15 Lake Ave. N.

HERALD'S WEST DULUTH DEPARTMENT

BRANCH OFFICES:
A. Jensen, 330 North 57th Ave. W. J. J. Moran, 316½ North Central Ave.

PERSECUTED BY WORKMEN

Young Austrian Lad's Superstition Made Him Butt of Fellows.

Could Bear Jokes No Longer and Arrest Follows Assault.

A superstition brought to this country from Austria, coupled with the tendency of a number of his fellow-workers at the Carbolite works to annoy him, caused the arrest of Joe Kotaj, a young Austrian, this morning, and incidentally brought out a story involving not a little pathos when Kotaj was arraigned before Judge J. B. Flack this morning in justice court.

The superstition which is said to be generally prevalent in Austria is to the effect that when a cuckoo rests on the ridgepole of a house, death or other serious misfortune is due to fall upon its inmates. Kotaj said this morning that a year ago his family was living happily on a farm in Austria. A cuckoo alighted on the house, and within six months his mother, father, brother and sister were dead and he was left alone in the world. He seemed to regard the catastrophe as the natural result of the bird of ill-omen and its visit.

Seeking his fortune, young Kotaj came to America. Drifting to West Duluth, he secured employment in the Carbolite works. While there the young fellow's story became known to his fellow-workmen, and the humorous side of the superstition appealing to them, they commenced to tease Kotaj about it, imitating the call of the bird and joking him about it.

According to the story of a couple of witnesses who appeared this morning, Kotaj stood this as long as he could, and with the memory of what dire results had been visited upon his family as a result of the bird's visit still fresh in his mind, the boy broke down and wept several times, which only added to his persecution. He appealed to the superintendent, who ordered the practice stopped, but the men took it up again this morning, and as a result Kotaj attacked one of them. The others joined in, but the sturdy Austrian was a match for them, and came out of it with merely a cut on the lip, while several black eyes decorated his opponents' faces. One of them swore out a warrant for Kotaj's arrest, and at the hearing this morning he told his story.

Judge Flack decided that Kotaj was not the principal offender and dismissed him.

SECOND FIRE AT BOX FACTORY

Proprietor Believed That the Blaze Was of Incendiary Origin.

A fire believed to have been of incendiary origin started last night in the yards of the Riekhoof box factory in New Duluth and before it was checked did damage approximating $1,500. There has been no positive evidence of the incendiary origin of the blaze, but from the fact that it so quickly succeeded the fire of last Saturday night, W. H. Rieckhoff, proprietor of the factory is convinced that some one is trying to injure him.

The blaze of last night was fought by the department aided by a large number of volunteers and extinguished after a three hours' fight. The total damage from the two fires is placed at close to $6,000 by the proprietors.

"I know of no one who would have any special motive in injuring us," said Mr. Rieckhoff this morning, "and I have no suspicions as to who set the blaze, but I cannot see how any other explanation can be offered."

The places where the two fires started are about a block apart.

WANT FLAG STATION.

Steel Plant Workers Near Sixty-Ninth Avenue Sign Petition.

A petition is being circulated today among the people resident in the vicinity of Sixty-ninth avenue west asking that the Northern Pacific erect a flag station at the Sixty-ninth avenue crossing. The flag station is for the benefit of residents in the vicinity employed on the steel plant site, who now have to come clear down to the West Duluth station and then go back over a mile to their homes.

They want an arrangement so that the local trains to Fond du Lac will stop there when signalled. It is said that a large number of people are inconvenienced by having to come to West Duluth every morning and evening, and as the train has to slow up for yard switches at Sixty-ninth avenue anyway it should be very little trouble for the company to establish the station. They claim that it will be a necessity in the near future, as the number of persons working at the plant is increased.

COLONIAL THEATER
230 North Central Ave., West Duluth.
On account of the good attendance we are having we have decided to make the admission straight 10 cents for any seat in the house.

McLEOD-DAVIS TIMBER CO.
515 Lyceum Building,
Duluth, Minn.
TIMBER, CUT-OVER, FARM AND MINERAL LANDS.

BUYING JEWELRY IS A MATTER OF CONFIDENCE
Most people cannot accurately determine for themselves the value of precious stones and gold and silver articles. Therefore, it is important to know the store from which you buy.
You will find the genuine here. We tell each customer the plain truth about all our goods.
T. E. REINHART, - - 7 East Superior Street.

TO CONSIDER REQUEST.

Commercial Club Looking Up Conditions in Canadian Northern Yards

The West Duluth Commercial club at its Friday meeting will consider the request of the Canadian Northern for vacation of Bristol and Roosevelt streets between Sixty-fifth and Sixty-ninth avenues for yard purposes, and a committee is looking up the situation this week. The road's petition has been submitted to the council and referred to the board of public works. It is probable that some action will be taken by the council a week from tonight. It is not expected that the club will raise any serious objection though they may ask for the retention of a right-of-way across the yards somewhere near this point.

Highmark Funeral.

The funeral of Louis Highmark of Midway, who died early Saturday morning of dropsy will be held tomorrow afternoon. There will be a service at the residence at Midway at 1 o'clock and another at the Swedish Mission church, corner of Fifty-ninth avenue and Greene street at 2:30. Interment will be at the Oneota cemetery. Rev. Mr. Engstrom and Rev. Mr. Daniels will officiate. Mr. Highmark was one of the first settlers in West Duluth and his funeral will be attended by a large number of the older residents here.

Mrs. Anderson Dies.

Mrs. Ida Anderson, 1222 East Eleventh street, formerly a resident of West Duluth, died at St. Mary's hospital yesterday morning of consumption. Mrs. Anderson leave a husband and four children. The family were residents of West Duluth up to two years ago and were well known in the western part of the city.

The funeral will be held Wednesday morning at 10 o'clock from the Swedish Lutheran church, Rev. J. A. Krantz officiating. Interment will be at Oneota cemetery.

CHOLERA INFANTUM ENDS TWO LIVES.

Dorothy Lindor, the 8-month-old daughter of Mr. and Mrs. C. A. Lindor, died at the residence, 5201 Ramsey street, yesterday of cholera infantum. The funeral was held from the residence this morning at 10:30, Rev. Gideon Nylander officiating. Interment at Oneota cemetery.

Ella Eern Gauthier, 6-month-old daughter of Mr. and Mrs. Adolph Gauthier of 11 Forty-sixth avenue west, died yesterday from cholera infantum. The funeral was held this morning at 9 o'clock from the residence. Interment at Oneota.

Old Resident Dies.

Mrs. Charlotte Berg of Midway, aged 72 years, died at the home of her daughter, Mrs. August Anderson of Midway last evening. Mrs. Berg and her husband, John Berg, who died Feb. 8 last, were among the earliest inhabitants of Midway and have lived in the vicinity of Duluth for nearly twenty-five years.

The funeral will be held Wednesday at 2 o'clock from the residence, Rev. J. A. Krantz officiating.

Besides Mrs. Anderson, at whose home she died, Mrs. Berg leaves one other daughter, Mrs. Nannie E. Johnson, 313 North Twenty-first avenue west.

1,000 MEMBERS ATTEND PICNIC.

About 1,000 members of the Modern Brotherhood of America attended the big picnic at Fairmont park yesterday. Street cars to and from the park were packed. Large delegations were present from Cloquet and Superior.

W. E. Kinman, state manager, delivered the address of the day and Warren E. Greene, assistant county attorney also spoke.

In the sports program Fraternity lodge No. 860 won the tug-of-war from Duluth lodge No. 2250. The balance of the program and the winners were as follows: Married ladies' race, first, Mrs. Rosen; second, Mrs. Westerberg; married men's race, first, Mr. Moberg of Cloquet; second, Mr. Schaeffer; young men's, H. Johnson, first; George Widel, second; young ladies', Martha Grenner, first; Emma Lee, second; boys race, David Elder, first; Willie Elder, second; girls' race, Sedelia Havre, first, and Gertie Jerstad, second.

CHILD BITTEN BY LARGE DOG.

While playing on the sidewalk in front of her home yesterday, Bennie McIntosh, 5 years of age, 311 North Fifty Fourth avenue west, was badly bitten about the face and neck by a large Newfoundland dog belonging to Leonard Talbot, who lives next door. The child's wounds were dressed by Dr. Graham. The dog was shot this morning by Officer Broullette.

West Duluth Briefs.

Tom Doyle, Roy Murnian, Ralph Pond, and F. Fieldman will leave this afternoon for a week's camping trip to Solon Springs.

Sancta Marie court, No. 322, W. C. O. F., will hold a meeting Thursday evening, Aug. 25.

C. B. Johnson of Hibbing is in West Duluth on business.

Dan Curry, formerly of West Duluth, who has been in the West for three years is spending a few days in West Duluth. Mr. Curry is a structural iron worker and has been all over the West on different jobs during his absence.

Misses Eva Seymour and Lillie Dunn will leave tonight for a week's visit with friends in Anoka.

John Olin returned today from a business trip to the range.

Louis Heaney of Proctor is in West Duluth on business.

Ed Olson and John Aslakson drove to Two Harbors and back yesterday in Mr. Olson's car. They made the trip to Two Harbors in two hours and fifteen minutes and report fine roads.

Misses Fay and Rosia Jones, who have been visiting Miss Myrtle Clark will return to their home in St. Paul this evening.

Moran's Colts defeated Olin's Misfits yesterday afternoon on the Fifty-second avenue grounds by a score of 12 to 1. The batteries were: Carey and Olin for the Misfits, and Fieldman, Fond, Daugaard and Fieldman for the Colts. The feature was Talbot's umpiring.

Donald Seymour and Paul Hormann are planning to walk to the state fair this fall. A number of these expeditions are planned every fall from West Duluth.

Miss Florence McClure is home after two weeks' visit in the Twin Cities.

Mrs. E. McClelland has returned from the Twin Cities and Chicago, where she went on business.

Misses Olga Nelson and Delia Sweiger left yesterday for a week's visit with relatives in Coleraine.

The Ladies' Aid Society of the Westminster Presbyterian church will spend Wednesdaoy afternoon and evening at the Hewitt camp on Grassy Point, the event being the annual picnic of the organization.

Miss Anna Kent returned Saturday from a two months' visit with friends in Wyoming and North Dakota points.

J. W. Wright, 313 North Fifty-third avenue west is seriously ill at St. Mary's hospital.

Miss Mabel Wallace is visiting relatives in Gilbert, Minn.

Charles I. Towner has returned from a two weeks' vacation spent in Northern Minnesota.

Miss Ingaborg Wohlin returned last evening from a visit with friends in Illinois.

Rev. W. Cassell of St. Paul is a guest of J. P. Weir of North Fifty-fourth avenue west.

Watch repairing. Hurst, W. Duluth.

PIANO MORE ATTRACTIVE THAN SEWING MACHINE IN SOME WARDS

There are many peculiar features about the city assessor's books.

Listen: In the First ward there are, according to the assessor's books, 635 sewing machines and 742 pianos. Music is more important in the First ward than frills and tucks and pleats. With those 742 pianos and as many young voices, the hum of the sewing machine sinks into insignificance. The piano is usually located where the assessor cannot fail to see it, while the sewing machine reposes in a dark room usually located in the rear of the house. It is a cinch that the old machine is not used as much as it used to be, but the sewing machine usually precedes the piano in every home.

In the Fifth ward there are 209 sewing machines and 237 pianos. Music seems to predominate in the Fifth ward also.

In all the city there are only 683 more sewing machines than pianos.

There are no sheep in Duluth. In all there are 46 hogs, of the four-legged variety, scattered fairly evenly throughout the city. They are valued at $181.

In the Third ward there are 5 cows and but 32 in the Second. The other 1,749 bovines are scattered throughout the city.

Diamonds Scarce.

The Sixth ward boasts only $95 worth of diamonds. In all the city the diamonds owned and shown by local shops are valued at $46,399. One family alone in the East end is said to have that much money tied up in precious stones. The stones in the First ward are valued at $37,710. The Second ward is second richest in precious stones with $4,240. The amounts of the several wards then come down to the Sixth, which admits $95 worth.

There are 610 dogs in Duluth. One man says there are more than that number right around his house. They are valued at $3,222.

In Duluth all the farm implements, farm machinery and garden tools are worth $1,012.

There are but 5,977 watches and clocks in the city. This number includes those on hand in the local jewelry shops. According to the assessor's books many people "haven't time."

There are 257 automobiles. This figure includes all other power vehicles. That means bicycles.

Again, in the Second ward there are a great many wagons, but there are not nearly enough horses to draw them. The wagons outnumber the horses and are not considered nearly so valuable.

ROMANCE BEGINS IN FAR AUSTRALIA, CULMINATES HERE

GEORGE V. DILL.

MISS EDNA MARSHALL.

Though every attempt was made to keep the matter secret the news leaked out late today that Miss Edna Marshall and George V. Dill, two members of H. E. Pierce & Company's Associate Players were married this afternoon by Rev. M. S. Rice of the First M. E. church, Third street and Third avenue west, in the presence of Mr. and Mrs. William Jossey and a few friends.

Miss Marshall is a pleasing young woman of much personal charm, who first met her husband while playing an engagement with T. Daniel Frawley in Melbourne, Australia, where this interesting romance first saw the light of day.

Mr. Dill wants her to "do Shakespeare," and, he adds, "I believe she can, I know she can, and I am not going to have her study away from me one day when she can remain with this company developing her talent."

Mr. and Mrs. Dill will be tendered a banquet at the Holland hotel by the members of the company after the performance of "The Squaw Man," in which they will appear tonight.

REBUKES IOWA ANTI-SALOONISTS

Des Moines Council Reinstates Chief of Police George Yeager.

Des Moines, Ia., Aug. 22.—The city council today reinstated George Yeager as chief of police. The resolution of reinstatement absolves Mr. Yeager from the charges of maladministration as filed by the Iowa Anti-Saloon league.

NEW WHOLESALE GROCERY FIRM

Rust-Parker-Martin Company Will Open For Business in Duluth.

The Rust-Parker-Martin company is being incorporated under the laws of Maine and plans to lose no time in entering into business, having secured temporary quarters on Michigan street.

A deal is about closed which will give the company, permanent quarters and add another to Duluth's list of large, modern wholesale buildings.

This building will be located on Lake avenue and will be an up-to-date structure especially planned for the carrying on of a wholesale grocery business.

The incorporators of the Rust-Parker-Martin company are: C. R. Rust, C. A. Parker, F. E. Parker, J. F. Parker, Thomas H. Martin and George H. Martin. It will be capitalized at $1,000,000, with from $300000 to $400,000 paid up.

FIRST WATER POWER RESERVE

Land Along Birch River and Tributary Streams Is Withdrawn.

Notice of the first water-power site reserve set aside in this district by President Taft under the law approved June 25, giving the president power to withdraw from entry land suitable for water-power sites, was received at the United States land office here this morning.

July 29 President Taft withdrew from entry 3,578 acres of land in towns 62-11, 61-12, 61-13 and 60-14, along the Birch river and tributary streams, setting it aside as water-power site reserve No. 148.

The land withdrawn is included in the tracts applied for by the Minnesota Canal & Power company. The first application was filed by the company April 1, 1904, and the profile was rejected by the war department. Recently the application was reinstated and it may now be acted upon.

GARMENT WORKERS MEET.

Sixteenth Convention Begins Sessions in Detroit.

Detroit, Mich., Aug. 22.—The sixteenth convention of the United Garment Workers of America began its sessions here today. The delegates represent, it was said, 90,000 men and women shirtmakers, overall workers, clothing and stock laundry workers in the United States and Canada. T. A. Rickert of New York is president. One-third of the delegates are women.

Your store is "made" by your advertising—and your advertising is made by yourself!

TESTIFIES IN BRIBERY CASE

Representative White Is First Witness in Browne's Trial.

Chicago, Aug. 22.—Taking of testimony in the second trial of Lee O'Neil Browne for alleged bribery in the election of William Lorimer to the United States senate, was expected to follow the presentation of the state's case today before Judge Kersten in the criminal court. State's Attorney Wayman has intimated that witnesses who did not testify at the first trial will be called to the stand for the state. Special care was observed yesterday by the officers in charge of the jury.

Both the prosecution and the defense are lining up their forces for a strenuous contest in which no legal technicality will be overlooked. Representative Charles A. White of O'Fallon was the first witness. White's charge that Browne paid him $1,000 to vote for William Lorimer was the basis of the indictment against the minority leader in the lower house.

The state's attorney's address occupied only one hour, and Representative White was called as the first witness for the prosecution. Judge Kersten, following the precedent set by Judge McSurely in the first trial, stated that testimony relating to the alleged "split" of a "jackpot" at St. Louis would be admitted.

YALE SOPHOMORE SHOT IN THE HEAD

Ralph E. Coleman of Saranac Lake Dies in Buffalo Hospital.

Buffalo, N. Y., Aug. 22.—A young man who died in a hospital in this city last night, shortly after being found in Delaware Park with a bullet wound in his head, was positively identified by the police today as Ralph E. Coleman of Saranac Lake, N. Y., a sophomore at Yale university. His father is expected here tonight. Until his arrival the police said the would be unable to give any explanation of the young man's presence in this city.

WILEY OBJECTS TO BENZOATE

Says Remsen Board's Findings Have Not Changed His Opinion.

Washington, Aug. 22.—Dr. Wiley, head of the chemistry bureau of the department of agriculture, who placed a ban on benzoate of soda as a good food preservative, has read all the reports of the experiments by the Remsen referee board, which reversed him, and has not changed his mind in regard to the harmfulness of the preservative. He made this statement in continuing his testimony in the case of the food manufacturers against the State of Indiana.

Zumbrota Bank Files.

Washington, Aug. 22.—(Special to The Herald.)—The Bank of Zumbrota, Minn., today filed application at the postoffice department for designation as a depository of postal savings bank funds.

SUPERIOR

To Repair Dock.

Plans are now being formulated in the general offices at St. Paul for a complete rebuilding and repairing of the old St. Paul & Western Coal dock in Superior at a cost of over $500,000. There will be an addition which will increase the capacity of the dock materially, and new hoisting machines will be installed. Work will be commenced early next spring.

Bishop Goes to Europe.

Bishop Shinner of the diocese of Superior will sail from New York tomorrow for Europe, where he will spend about two months. He will see the Passion play at Oberammergau and will visit relatives in Germany.

Sanitary Fountains.

Sanitary drinking fountains will be placed in all of the schools of Superior between now and Sept. 1, the state law requiring the elimination of the public drinking cup going into effect at that time.

Grocers in Session.

Nearly 200 members are attending the annual meeting of the Wisconsin Grocers & Merchants' association which opened this morning at the Hotel Superior. President J. H. Hellweg of Hayward is presiding over the meetings. Mayor Crumpton delivered the address of welcome this morning and John J. Oswald, president of the Milwaukee association, responded. The convention will close Wednesday.

Abandoned Child Dies.

The baby girl, who was abandoned on the doorstep of the home of H. Ronning, 1607 Elmira avenue, ten days ago, died yesterday afternoon. No clew has been obtained to the parents of the child.

JUDGES ARE INDORSED

The Bar Association Supports Dibbell and Hughes for Re-election.

The Bar Association of the Eleventh Judicial District at a meeting in the Commercial club rooms Saturday adopted resolutions indorsing Judges Dibell and Hughes for re-election. They are indorsed by both political parties although Judge Dibell is a Republican and Judge Hughes a Democrat. The association meeting lasted but a few minutes and no business was transacted beyond the adoption of the resolution of indorsement, which was very brief.

If a few more table guests would make it profitable for you to keep boarders, then you have business for a Herald want ad.

TWO HARBORS COOKE'S CHOP HOUSE
"Famous For Its Eating"
PRIVATE DINING ROOMS.
BUFFET IN CONNECTION.
FURNISHED ROOMS.
UNIQUE LUNCH ROOM.
OPEN ALL NIGHT.
UNDER ONE MANAGEMENT.

D. H., 8-22-'10.

If you are disappointed with any purchase at our store it may mean to you only a matter of a few dollars, but to the store it may mean ultimately the loss of hundreds of dollars, for you and some of your friends may never again trade here.

Now you see why it's of more importance for us to satisfy you in every way than for you to satisfy yourself.

But we are all human. If we fail in any respect we ask your aid in making the thing right—right from your standpoint.

This is the last week of the $19.10, $10 and $7.85 Suit sales. At these Columbia sales our guarantees hold good the same as if you were paying regular prices.

The Columbia Clothing Co

New Shirts and Hats for Fall.

WHEN SELECTING A DIAMOND
The prudent purchaser patronizes the dealer in whom he has the greatest confidence. 'Tis our aim to merit the highest esteem of our patrons and maintain the highest standard of our ample stock. We buy largely direct from the importer and are in a position to give great values either in mounted or loose stones.
Private inspection invited.
Henrickson JEWELRY COMPANY
332 WEST SUPERIOR STREET.

WONDERFUL POWERS
Of the Eminent and Distinguished
CLAIRVOYANT
CARLE
Crowd His Offices

AN HONEST PROPOSITION.
A BONAFIDE GUARANTEE.
(You to Be Full Judge)
I, Professor Carle, do hereby solemnly agree and guarantee to make no charge unless you are absolutely satisfied. I will tell your name. What you called for. Exactly what troubles, worries or perplexes you now and what will bring success. Give name of future Husband or Wife. How to Control or Fascinate. A Secret You Should Know. How to succeed in gaining your desire and how to succeed in LOVE, BUSINESS, MARRIAGE, EVERYTHING. I MAKE NO FALSE PROMISES, DO HONEST WORK, NO ONE LEAVES DISSATISFIED. NO CHARGE IN ADVANCE. READINGS $1.00.
Hours: 10 a. m. to 8 p. m. Every Day
Offices Privately Arranged.
129 EAST FIRST STREET
Opposite Armory.

"IT PAYS TO PAY CASH."
MY PRICES PROVE IT.
THOMASSON
"THE FURNITURE MAN"
ODD FELLOWS' HALL BUILDING
18 and 20 Lake Avenue North.

PALM ROOM
(Spalding Hotel.)
Coolest and most luxurious cafe in Duluth.

CHICHESTER'S PILLS
THE DIAMOND BRAND.
Ladies! Ask your Druggist for Chi-ches-ter's Diamond Brand Pills in Red and Gold metallic boxes, sealed with Blue Ribbon. Take no other. Buy of your Druggist. Ask for CHI-CHES-TER'S DIAMOND BRAND PILLS, for 35 years known as Best, Safest, Always Reliable
SOLD BY DRUGGISTS EVERYWHERE.

WILL ATTEND THE OPENING

Theatrical Magnates Gather in Duluth for Orpheum First Night.

Martin Beck Comes From New York and M. Meyerfeld From Frisco.

M. Meyerfeld, Jr., Martin Beck and others identified with the management of the Orpheum circuit of vaudeville theaters, are in the city to attend the opening of the new Orpheum in Duluth.

Mr. Meyerfeld of San Francisco, is president and Mr. Beck of New York, general manager of the Orpheum company. In the party are Herman Fehr of Milwaukee, a stockholder; C. E. Raymond, manager of the Minneapolis Orpheum; Patrick Casey of New York, a booking agent; and F. T. Matthews of New York, who inspects all the houses and has found the new Duluth playhouse right up to scratch.

These gentlemen were guests of Mr. Beck at luncheon in the Spalding palm room today and when asked if the interests they represented were responsible for the condition of the sky as a sort of press agent stunt signalizing the advent of the Orpheum forces in this city, Mr. Beck shook his head.

"No, not that. I consider that it is the torch of wisdom, which began to shed its rays over the city upon the advent of Mr. Meyerfeld, whose massive intellect is excuse enough for such a phenomenon as you now have an opportunity to observe."

Mr. Meyerfeld turned to hide his blushes.

The members of the party talked of the new playhouse here, saying that while it is much like the other Orpheum theaters controlled by the organization, it was right up to date in every respect and possessed some very attractive features. Mr. Meyerfeld was particularly pleased with the side lines, which he considers especially graceful.

Recently President Meyerfeld and General Manager Beck completed a two-months' survey of the European field and garnered large packages of new attractions, which will be on the Orpheum circuit this season. The "turns" will be featured on both sides of the Atlantic in the houses controlled by the Orpheum circuit.

Another new house is being built at Winnipeg and Mr. Beck said it was planned to open it in a month or two.

Mr. Beck and Mr. Meyerfeld are two of the most important figures in the theatrical business of the country at the present time.

VALUES SAG IN A DULL MARKET

Red Metal Situation Weaker --Pressure Is From Inside Interests.

Weakness in the red metal situation, political clouds and offerings of stock apparently from inside interests sent values downward today. Trading was dull and the undertone was weak. The selling started at the opening and the pressure was concentrated. Amalgamated responding most sharply to the liquidation. The entire copper list was affected. Toward noon shorts took profits and the market reacted slightly but when this class of support was withdrawn values sagged to the close which was weak. Trading was light both here and in the East.

The buying movement which took around 200,000,000 pounds of the red metal has subsided. The prevailing qquotation for electrolytic is 12¾c. Business is extremely small in comparison with the trade in the latter part of July and the fore part of the current month. Producers are hopeful and look for an advance in the quotations. The supply of copper metal is expected to show a shrinkage in August.

A favorable feature of the market situation is the improvement in the bond situation, which has been dull for several years. Investors appear to be returning to conservative securities and collateral founded on business long established and of financial soundness.

Trading here was dull. The opening was weak, but toward the close the tone showed improvement, as there were few offers. Both prospective buyers and sellers were averse to entering the market in the face of the extreme dullness and the declining market in the East. Copper Queen sold at 29c, Shattuck at $22.50, Warrior at $5.75, Amazon-Montana at $3.50 to $3.62½, Calumet & Montana at $1, Calumet & Corbin at 45c and 46c, Calumet & Sonora at $12.50 and Mowatza at 77c. Mowitza was one of the strongest stocks on the board on account of favorable news from the property.

Amalgamated sold at $65.50, $64.87½, $65.12½, $64.75 and $64.87½; Butte-Ballaklava at $11.25, $11.50, $11 and $11.12½; Calumet & Arizona at $61; Giroux at $7 to $6.75; North Butte at $29.87½ to $28.25; Ojibway at $6.50; Greene at $7.50 to $7.62½.

* * *

Walker's copper letter in Saturday's Boston Commercial said:

"Copper is strong and the market is active. Lake is 13 cents, and electrolytic is 12¾ cents a pound. The volume of business done recently has been very large, and the amount of copper held by producers and selling agencies has been reduced in some cases 60 to 75 per cent. The actual advance in price from the low for all grades slightly exceeds ½ cent a pound. Producers have been meeting consumers in a fair spirit and supplying them with copper without demanding any considerable advance in prices, and consumers have responded by purchasing quite freely for September and October delivery. As a result of this the statistical position of the metal is undergoing a very decided improvement Both domestic deliveries and exports should show large increases for at least two or three months to come, and both the domestic and foreign surpluses should be greatly reduced During the first half of August the foreign visible supply showed a further decrease of 5,626,880 pounds, and is now smaller than at any previous time since last October. This month's exports promise to exceed those of July by 40 to 50 per cent.

"In discussing the outlook for the metal, there is a general disposition to place too much stress upon the real or rather assumed, business depression in this country. For eight or nine months past a coming business reaction in the United States has been predicted freely on every hand, but so far it has failed to materialize. Merchants everywhere have reduced their stocks of goods to the minimum, and yet their purchases have compared quite favorably with those of the first seven months of 1909, a period in which it was generally conceded that business was very good, and, so far as I am able to learn, commodities of all kinds are moving quite freely now."

* * *

A message today from the Mowitza property said that a crosscut which has been driven ninety-six feet is in the lime bedding of the formation which is an indication of the presence of mineralized ground. The crosscut has encountered evidences of mineralization and the management believes the vein sought will soon be encountered.

* * *

The drift on the fourth level south of the shaft of the Red Warrior was driven ten feet in one day recently, indicating that the development work is in soft sand carbonates. The drift is showing up a large tonnage of ore. On the 400-foot level north a winze has been sunk twenty-three feet. It is in soft carbonates and the mineral matter is considered highly satisfactory. The management is busily engaged in blocking out ore and proving up the extent of the ore bodies.

* * *

Closing quotations on the Duluth Stock Exchange follow:

Listed Stocks—	Bids.	Asked.
American Saginaw	1⅛	2⅛
Butte Coalition	19	19¼
Butte-Alex Scott, Pt. P.	.....	4⅛
Butte-Alex Scott, Fl. P.	.....	6¼
Butte-Ballaklava	11	11¼
Calumet & Arizona	61	61½
Cactus Development	1¾	2
Copper Queen	29c	.....
Cordova, Pt. Pd.	.....	1
Denn-Arizona	3¼	3½
Duluth & Moctezuma	.....	4
Giroux Consolidated	6¾	7
Greene-Cananea	7½	7¾
Keweenaw	3½	4
Live Oak Development	16¾	.....
North Butte	28¼	28½
Ojibway	6¼	6½
Red Warrior	.....	2⅞
Savanna, Pt. Pd.	.....	1½
Savanna, Fl. Pd	.....	2½
Shattuck-Arizona	22	23
Superior & Pittsburg	11½	11¾
Warrior Development	.....	6¼
Zenith Lead & Zinc	45c	55c
Unlisted Stocks—		
Amazon-Montana	58	62
Black Mountain	.....	20c
Butte & Ely	80c	.....
Calumet & Montana	1	1⅛
Calumet & Corbin	45c	52c
Calumet & Sonora	.....	13
Carman Consolidated	.....	1
Chief Consolidated	1 9-16	.....
Duluth & Sonora	.....	4
Duluth-Toroda	.....	75c
Elenita Development	.....	6½
Keating Gold	87c	94c
Lake Superior & Sonora	.....	30c
Mowitza	80c	.....
National	.....	25c
North American	2⅞	3⅛
Rawhide Royal	.....	6c
San Antonio	5	6¼
St. Mary	.....	27c
Sierra	.....	2½
Tuolumne	2 5-16	2½

Total number shares, 3,898.

PARK POINT COTTAGE

Five-room house, harwdood floors, lathed and plastered throughout; electric light; water in kitchen; woodshed; lot 40x100—

$200 Cash

Balance monthly payments if desired. Price $1,650.

Mendenhall & Hoopes,
200 First National Bank Bldg.

MONEY TO LOAN ON REAL ESTATE

5½&6%

ON OR BEFORE PRIVILEGE.

F. I. SALTER CO.

LONSDALE BLDG.

BEST CONTRACT-LEAST COST

3 NORTHEASTERS

$6300 Nine-room dwelling stone foundation; hot water heat; full basement and modern throughout—Fifth street, near Eighteenth avenue east; lot 50 by 140 feet; favorable terms.

$4750 Two five-room flats; hot air heat, hardwood floors, bath, toilet, electric light and gas; cement foundation; all new and up-to-date; easy to handle. Don't miss looking this up Sixth street, near Thirteenth avenue east.

$2600 Eight-room dwelling; electric light, hardwood floors, two baths and toilets; good well; fine lot—new building—Tenth avenue east, near Ninth street.

We Write Fire Insurance in A-1 Companies.

C. P. CRAIG & CO.
501-2-3-4-5 SELLWOOD BLDG.

LITTLE & NOLTE SOUTHLAND LOTS ESTABLISHED 1890 UNDER AM. EX. BANK

$2800

Buys 50x140-foot lot on First street betweeen Ninth and Tenth avenues east. Fine flat site. Submit offer. (131-5.)

PREFERS TO TALK FISHING

J. M. Hannaford Dodges Railroad Topics and Discusses the Brule.

J. M. Hannaford, second vice president of the Northern Pacific Railroad company, is in the city today, en route to St. Paul from the Brule, where the railroad official has been rusticating since the second of the present month.

When asked about railroad affairs in general, and the crop situation in particular along the line of the Northern Pacific, Mr. Hannaford replied that he felt as if he was not connected with the railroad, he had been away so long.

Instead, therefore, of discussing railroad affairs and the present condition of traffic, the railroad official fell into a discussion of the fishing situation at the Brule.

"There are so many people there at the present time that the fishing is not what it was in the old days," said Mr. Hannaford. "It was about twenty-two years ago that a few of us first went up to the Brule. We have been going there every season since.

"In the old days the fishing was the very best in the country. Now you find so many people living there, so many canoes on the stream all the time, the the trout fishing is nothing like it used to be. There is still some very good fishing at the Brule, but in those good old days we had the very best fishing in the world," and at this point the railroad man permitted a sigh to escape him.

Mr. Hannaford left this afternoon for St. Paul.

CHEADLE IN THE FIELD

City Clerk Files for Senate in the Fifty-First District.

H. W. Cheadle has formally declared himself a candidate for the Democratic nomination for the state senate from the Fifty-first district by forwarding to the secretary of state the necessary declaration and fee.

Mr. Cheadle will run against Senator

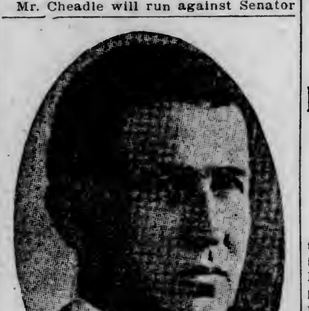

H. W. CHEADLE,
City Clerk of Duluth.

Laybourn, who is expected to be unopposed for the Republican nomination. Mr. Cheadle is one of the strongest Democrats in this part of the state and may be counted upon to make it an extremely interesting campaign in the Fifty-first.

Phone your wants to The Herald. Both 'phones 324. Results are sure.

SHALLENBERGER CHARGES FRAUD

Latest Returns Indicate Less Than 200 Majority for Dahlman.

Omaha, Neb., Aug. 22.—On the face of the returns from the Democratic state-wide primaries which are nearly complete in unofficial form, Mayor Dahlman has won the gubernatorial nomination by less than 200 majority over Governor Shallenberger. The announcement was made last night that should the official returns corroborate these figures, Governor Shallenberger will contest the nomination in the courts. He charges fraud in the vote in Omaha, which gave Dahlman nearly 6,000 majority.

Drank Whiskey in Des Moines

For More Than Twenty Years Cured By The Neal Three Day Treatment.

"State Senator Bruce,

"Atlantic, Iowa.

"As everybody in Des Moines knows, I was an awful drunkard. One cold night last January, a lawyer friend of mine found me drunk and unconscious in my office. In my drunken bewilderment I had "blowed" out the gas, and was not far from dead. Major Illsley of the Volunteers of America took me to the Neal Institute, and I was there twenty-four hours before I knew where I was. The Neal cured me perfectly and since taking the treatment I have gained 43 pounds. My mind and body is in a better condition today than it has been for 20 years.

(Signed) "_____."

The Neal is an internal treatment, without hypodermic injections, that cures the worst case of drink habit at the institute or in the home in three days.

No Cure, No Pay.

It is the moral duty which every person addicted to the drink habit owes to his family, relatives, friends, society and the public, also every one who is interested in or knows of one who is addicted to the drink habit, to call upon, write or 'phone the Neal Cure today for free copies of their guaranteed Bond and Contract, booklet, testimonials, endorsements and bank references, which will be cheerfully furnished. Address

The Neal Cure

Institute, 887 West Seventh, corner Belknap, Superior, Wis. Take "East End" car. Both 'phones.

We have a Neal Institute in each of the following cities: Des Moines, Iowa; Fargo, N. D.; Sioux Falls, S. D.; Omaha, Neb.; Topeka, Kan.; St. Louis and Springfield, Mo.; Murphysboro, Ill.; Indianapolis, Ind.; Cincinnati, Ohio; Baltimore, Md.; Boston, Mass.; Denver, Col.; Portland, Or.; San Francisco and Los Angeles, Cal.; Houston, Tex.; Albuquerque, N. Mex.; Buffalo and New York city, N. Y., and others in process of opening.

MANY AMUSING INCIDENTS CAUSED BY ATMOSPHERIC PHENOMENON

A man came down the stairs that lead to a rooming house on Superior street. It was about 9 o'clock this morning. The man was obviously in a mood to sympathize if not to sing with the Sultan of Zulu on the morning after. He stepped out on to the sidewalk. His uncertain glance suddenly became an intent one and he shuffled his feet uneasily. He looked at the sky; then he looked at the passersby. There was an expression of haunting fear in his eyes, until he noticed that others, too, found something odd about the appearance of the roof of the world. Then he rubbed his rather tired looking optics and headed for a bracery.

* * *

A little girl toddled along Superior street ahead of her mother this afternoon, dividing her attention between the sky and the pretty things in the shop windows. A painter's wagon passed in the street and the little girl's attention was arrested by it. Then she asked, wonderingly:

"Don't you 'spose, mama, that maybe God tipped over his paint pail?"

* * *

"From Idaho? This smoke? Ye'r crazy," was the petulant remark of a man who asked an acquaintance how he accounted for the hue of the sky. That's impossible. More than that, it's improbable."

And he went on his way, leaving his friend squelched.

* * *

Among the many stories that were started on their amusing way as a result of the peculiar appearance of the sky today was one that cropped out at the Commercial club. Someone suggested that the end of the world was at hand, and A. B. Hostetter, who has been living, breathing and sleeping over plans for the St. Louis county exhibit at the state fair, remarked: "Well, we'll take a good exhibit with us."

* * *

"Take it from me, Cull, this ain't no forest fire smoke. It's sure enough Halley's comet. You know, the high brows told as how the tail of the comet was fan shaped and very thin stuff. Then they failed to locate said fan-shaped tail. It's my belief that this here yellow stuff is the lost tail of Halley's comet. Being out on its own hook, it probably got ambitious and grew some, or spread out more so as to cover more territory. Now it's just wandering around, friendly like, and taking a peek at us. How'd you like to ride an aeroplane up there in that yellow stuff. If I had one o' them machines I'd go up, just fer fun, and demonstrate the soundness of my theory."

And then, for fear some one might offer him an aeroplane, the Halleyite wandered away.

THE FINEST IN THE WORLD

Prof. George Groat Pays High Compliment to Northern Minnesota.

Not Excelled Any Place for Dairying and Agriculture.

According to Prof. George Groat of the department of animal husbandry of the Minnesota school of agriculture Northern Minnesota and Wisconsin, especially the territory immediately in the vicinity of the Head of the Lakes is the finest country in the Northwest for dairying and other agricultural purposes. Mr. Groat is now engaged in a week's inspection tour of the vicinity about Duluth and vicinity and he is unreserved in his praises of the conditions of the crops. Better pastures are to be found in this vicinity according to Mr. Groat than anywhere in Minnesota or Wisconsin. The clay soil has retained moisture much better than the sand of the southern and central portions of the state and as a result pastures are looking better, herds are in better shape and farmers are feeling the dry spell less than anywhere else in Minnesota.

Mr. Groat was unreserved in his praise of the Sebenius dairy at Lakeside.

"Mr. Sebenius is making every effort to run a dairy as it should be run," said Mr. Groat this morning. "And I do not hesitate to say that it is he most sanitary, up-to-date dairy in the Northwest. It excels anything that I have ever seen anywhere. Milk from there will test higher in butter fat and lower in bacteria than anywhere else in Minnesota. We are taking a great interest in Mr. Sebenius and he is embodying all of our suggestions. As a result he has one of the finest dairying plants anywhere.

"I also visited Mr. Snively's dairy and found excellent conditions, and the Singleton brothers have a fine herd. I expect to visit Hartley's island farm up the river before my return.

"We are recommending Guernsey cattle for Northern Minnesota as they are peculiarly fitted for the climate here. Also they yield a 5 per cent test for butter fat as compared with the average herd's 3.8 per cent average and the Holstein 3.5 per cent average. That may be a surprise to some, but it is true that Holstein's average only 3.5 per cent, barely passing the legal test limit.

"In the southern and central part of the state they will have to use corn fodder to get through the winter with their cattle. From several fine stands of clover seen here, I doubt whether that will be necessary here.

"I have been paying considerable attention to your vegetable gardens since I came here and find that they, too, have withstood the drought in much better state than those of the more southern localities. They are the best I have seen since last spring.

"I have been much gratified to hear that the Jean Du Lhut farm has put in a large herd of Guernseys this summer. I have been purchasing some Guernseys for Mr. Sebenius on this trip.

"An illustration of the difference between the land here and that in the southern part of Wisconsin and Minnesota is the condition of the clover crop in the different sections. In the southern counties the clover has not caught very well this year but here I saw a splendid catch of clover which will make good pasturage this fall. As a rule, though, we do not recommend pasturing on the spring seeding as it is liable to injure succeeding crops.

"The clover around Duluth is the best I have seen anywhere since early this spring. I am surprised to find that it grows so well the first year. I am informed that a yield of a ton and a half the first year is not at all unusual on a spring seeding and that is remarkably good.

"In my experience I have found very few places where clover does as well as it does here. The soil and climate seem to be particularly adapted for it and diversified farming. Where clover and corn will grow as well as they do in St. Louis county, there need be no fear for the future so far as agriculture is concerned. The clover is valuable because it takes the nitrogen out of the air and fixes it in the soil, so that the soil becomes richer from being used for clover.

"While in this vicinity I also saw some smut nose flint corn growing to the height of seven feet. Considering the dry weather we have had, this is remarkable. I also saw some fine Minnesota King corn. This is an earlier crop than the other variety, but it does not stool as much. I was told that from the eight acres of smut nose flint and Minnesota King corn eighty-five tons of ensilage is expected. Considering the difficulty which farmers throughout the Northwest are meeting to find forage for their stock, this corn fodder will help out greatly, especially in places like St. Louis county, where the yield is so great.

"On the farms there were some tomato vines which will yield half a bushel to the vine. With tomatoes selling at 52 cents a bushel, there should be a handsome profit on them. There was also some corn that was planted on July 6, which was already more than knee high. If the frosts do not come too soon, this crop will make fine fodder."

CITY BRIEFS

Duluth-Made Books.
Twing-Stewart Co., Phone 114.

Incinerator Overhauled.

The city incinerator has been completely overhauled during the forced shut-down by the demolition of the chimney in a recent storm. Bids for the stack have been received and will be submitted to the council at the meeting tomorrow night. The cost of a new stack will be $1,500 to $2,000.

Arrested Second Time.

Walter T. Neff, arrested Friday night for obstructing the street, was rearrested Saturday night on the same charge, together with Nestor Hanson and Mark Arnold. It is claimed that they are organizers of the Industrial Workers of the World and were addressing audiences on the street which blocked the sidewalk. They were released on bail and will be tried Sept. 1.

For Picking Pockets.

John Maki was arrested upon the street this afternoon upon suspicion of being a pickpocket. He will be tried on the charge.

Open for Business.

With Harry A. Hopkins in charge as manager, the Producers' Co-operative Market association opened its quarters on Michigan street today, ready for business. Mr. Hopkins has had extended experience in co-operative work, especially in the South, and is said to be excellently equipped for the work he is to do here.

Have Measures Tested.

Peddlers throughout the city are coming to the office of George E. Duren, sealer of weights and measures, to have their measures tested. The sealer started a campaign against short measures when he learned that some of them were giving the public six quarts for a peck. He announced last week that he would swear out warrants for the arrest of all those who did not comply with the provisions of the ordinance, and all have been making haste to get his stamp upon their measures.

Married in Probate Court.

Matt Sorsa and Tilda Saari and Edward Bureaw and Lizzie Ouilette were married by Probate Judge Middlecoff at the courthouse this morning.

PERSONAL

Dar Reese, the Warwick of Ramsey county Republicanism, is in the city on a business mission.

J. O. Brandt and wife of Fosston are guests at the Holland.

J. E. Lees and wife of Brookings, S. D., are guests at the Holland.

S. B. Boyson of Hibbing is registered at the Holland.

J. J. Feldman of Northome is at the St. Louis.

A. Isaacson of Gilbert is a guest at the St. Louis.

Mrs. S. Herzig of Taconite is registered at the St. Louis.

Miss Anna Wiske of Campbell is a guest at the St. Louis.

James P. Claire of Winnipeg is at the Spalding.

Martin Beck, general manager of the Orpheum circuit is in the city, a guest at the Spalding. He is accompanied by M. Myerfeld, H. Fehr, P. Casey and F. B. Henderson, all of New York.

J. W. Anderson of Staples is at the Lenox.

C. Raymond and T. H. Harris of Proctor are guests at the Lenox.

E. F. Bjorge of Bigfork is at the Lenox.

K. J. Williams of Ely is at the McKay.

John E. Dennis of Taconite is registered at the McKay.

Mrs. R. V. Perry of Proctor is a guest at the McKay.

Personal.

C. W. Weeks of Fremont, Neb., accompanied by his little son, Herbert, is in the city. Mr. Weeks was formerly leader of the First M. E. church choir, here. He is now on the faculty of the normal college at Fremont.

Mr. and Mrs. Nels Hawkinson of Litchfield, are guests of Mrs. J. B. Eby at Woodland. Mr. and Mrs. Hawkinson are on their wedding trip, and will leave tomorrow on the North West. Mrs. Hawkinson was Miss Genevieve Pratt, formerly a teacher at the Lincoln school.

Mr. and Mrs. George M. Jensen returned yesterday from a two-days' fishing trip at Boulder Lake, Minn. Mr. Jensen reports the fishing fine, wall eyed pike being plentiful. They brought home a fine string of fish.

Joseph Randall, chief of the fire department, left Saturday afternoon for Syracuse, N. Y., to attend the annual national convention of the fire chiefs of the United States. He will be gone several days.

Mrs. Florence Lee, visiting nurse employed by the city tubercular committee, returned Saturday from her vacation. She resumed her duties this morning.

TOO LATE TO CLASSIFY

One Cent a Word Each Insertion. No Advertisement Less Than 15 Cents

MISS HORRIGAN'S HAIR SHOP NOW on Superior street, over the Oak Hall.

EVERYTHING THE BEST AT MISS Kelly's Hairdressing Parlors, over Suffel's.

RENOVATE YOUR BASEMENT, warehouse, factory or barn with whitewash or fireproof paint by the spraying process. Zenith 'phone 721.

WANTED AT ONCE—A FIRST CLASS lady singer to sing illustrated songs in a moving picture theater. Good pay to the right party. Address Bijou theater, Ashland, Wis.

WANTED—LABORERS, DULUTH TAR company. Foot of Fifty-ninth avenue west.

Protect the family, by life insurance. PINEO, Penn. Mutual, 409 Columbia.

WANTED TO RENT—THREE ROOMS furnished complete for housekeeping or small furnished house or flat, West Duluth. Write Box I, West Duluth; give all particulars.

WANTED — LABORERS FOR EXCAvating at Proctor. 'Phone Melrose 1950.

FOR SALE—SEVERAL RESIDENCES on Duluth Heights, which may be had at attractive figures, if taken at once. James Thorburn, 604 Palladio building.

WANTED—FIRST-CLASS ELEVATOR operator; must have had experience; no boys need apply. Apply secretary's office, Room 209, Board of Trade building.

MARRIAGES.

George Vincent Dill and Mrs. Edna Van Fossen Harrison.
Matt Sorsa and Tilda Saari.

CARD OF THANKS.

We desire to thank our many friends for their kindness during our late bereavement in the loss of our wife and mother and wish to assure them that same will be long remembered.
WM. RANDALL and FAMILY.

WE WISH TO THANK ALL RELATives and friends who attended the funeral of our beloved niece and daughter and the kindness of Rev. Father Iciek.
MR. AND MRS. SCHIRER,
MR. AND MRS. KLINEK,
MR. AND MRS. G. KRYZOWSKI.

BUILDING PERMITS.

To Young & Witt, concrete building, East Michigan street between Lake and First avenues $12,000

COME AFTER THEIR "PLANT"

Officers' Long Wait Beside Stolen Flour Is Successful.

Peter Vander, a foreman for the Pittsburg Coal company, and his son, Charles, were arrested by Detectives Terry and Toewe this afternoon as they drove up to a "plant" to haul away some flour which they had hidden.

The flour was stowed away in a shack at the corner of Third avenue east and the railroad yards. The "plant" had been discovered by the officers, who had been in waiting for some time for the culprits to show up.

For some time past flour has been stolen from the cars in the railroad yards. The detectives have been on the lookout for the thieves. When the stolen flour was located, the officers waited for the thieves to come for their booty.

S. M. LEVY, BROTHER OF DULUTH MAN, DEAD.

Houghton, Mich., Aug. 22.—(Special to The Herald.)—S. M. Levy of Milwaukee, aged 65, died at his summer home here this morning, following an operation. The deceased was prominent with the National Knitting com. ... a brother of Sigfried Levy of Duluth.

TALK ABOUT LAWS TO GOVERN RISK SOCIETIES.

Atlantic City, N. J., Aug. 22.—Plans whereby uniform legislation governing the fraternal organizations of the country can be secured will be considered by the convention of the Associated Fraternities of America, which began here today. Three hundred delegates representing fifty-two fraternal insurance societies with an aggregate membership of 3,000,000 are attending the convention.

Steamer Burns at Oakland.

San Francisco, Cal., Aug. 22.—The steamer F. A. Kilburn, moored at the Oakland wharf, caught fire this morning and was towed to the mud flats to prevent it from sinking. Fire ships held the flames, which spread to the wharfs, under control.

MOTHER MARY OF THE DESERT.

Rosary Magazine: There passed away recently in New Orleans one of the most remarkable women who ever left their impress on the community. This was Mother Mary of the Desert, for over half a century superior of St. Mary's Boys' Asylum and for more than sixty-five years a member of the Order of Marianites of the Holy Cross.

She was in her eighty-fourth year. Just before dying she placed in the hands of one of her companions the diary which she had kept for sixty-five years and which will form a valuable document for her community in France and America.

Mother Mary of the Desert was the only living member of a little pioneer band of Marianite nuns who nearly sixty years ago came to Louisiana from France. The congregation to which she belonged was founded in Le Mans, France, in 1841, to establish and maintain hospitals and asylums, industrial schools, reformatories and creches; also to direct the Christian education of young women.

Mother Mary was born in France in 1825 and entered the order in 1846. She was professed at San Laurent, Canada, in 1847, and went to New Orleans in 1852, during the yellow fever epidemic. Her heroic service during the time of plague, publicly commended by the city officials, is still remembered in New Orleans.

She first had charge of the girls' orphanage and twenty-five years ago was made superior of the boys' asylum, where she was eminently successful. Many of the most prominent lawyers, physicians, pharmacists and other professional and business men of New Orleans were trained by Mother Desert and are proud to be known as Mother Desert's boys.

IT DOESN'T GO.

George Ade, at a dinner in New York, talked about American humor in England

"If we draw our American characters like comic valentines," he said, "the English think us funny. The characters were all comic valentines in 'Mrs. Wiggs of the Cabbage Patch,' you know, and that play ran a year in London.

"Our own native humor they don't quite understand over there. So never try to be funny in London, for it's like making faces in church—hardly anybody smiles, while a host of good people are annoyed and shocked."

Fine Pictures

Special sale on all our high grade pictures and art novelties, during this month.

Largest gallery and frame shop in the Northwest.

Engels' Art Store,
9 East Superior Street.

Phone your wants to The Herald. Both 'phones 324. Results are sure.

CITY NOTICES.

CITY OF DULUTH, CLERK'S OFFICE.

Notice is hereby given, That applications have been filed in my office for license to sell intoxicating liquors in the city of Duluth, by the following named persons at the locations set opposite their respective names, viz.:

Andrew Peterson, 113 St. Croix avenue.

W. A. Wagner, 312 West Superior street.

Said applications will be considered by the Common Council at a regular meeting thereof to be held on Monday, September 5, 1910, at 7:30 o'clock P. M.

H. W. CHEADLE,
City Clerk.

D. H., Aug. 22 and 29, 1910. D 121.

LEGAL NOTICES.

STATE OF MINNESOTA, COUNTY OF St. Louis—ss.
District Court, Eleventh Judicial District.

G. A. Rydberg, Plaintiff,
vs.
William Howard, unknown heirs of William Howard, Daniel J. Wedge, D. J. Wedge, unknown heirs of Daniel J. Wedge, unknown heirs of D. J. Wedge, H. G. Perkins, C. N. Nelson Lumber Company, Mary Dacey, formerly Mary A. Gowan, as trustee under the will of Andrew Gowan, deceased, Lillian B. Gowan, as trustee under the will of Andrew Gowan, deceased, Henry P. Gowan, as trustee under the will of Andrew Gowan, deceased, Delbert D. Rush, Security Investment Company of Minnesota, Franklin Iron Mining Company, John McGuire, Sion R. Wentworth, Lydia A. Wentworth, Charles H. Davis; and also all other persons unknown, claiming any right, title, estate, interest or lien in the real estate described in the complaint herein, Defendants.

The State of Minnesota to the above named defendants:

You and each of you are hereby summoned and required to answer the complaint of the Plaintiff in the above entitled action, which is filed in the office of the Clerk of the District Court of the Eleventh Judicial District, in and for the County of St. Louis, and State of Minnesota, and to serve a copy of your answer to the said complaint on the subscribers, at their office in the Torrey Building in the City of Duluth, in said County, within twenty days after the service of this summons upon you, exclusive of the day of such service; and, if you fail to answer the said complaint within the time aforesaid, the Plaintiff in this action will apply to the Court for the relief demanded in the complaint.

Dated July 11, 1910.

ALFORD & HUNT,
Attorneys for Plaintiff,
904 Torrey Bldg., Duluth, Minn.

State of Minnesota, County of St. Louis ss.
District Court, Eleventh Judicial District.

G. A. Rydberg, Plaintiff,
vs.
William Howard, unknown heirs of William Howard, Daniel J. Wedge, D. J. Wedge, unknown heirs of Daniel J. Wedge, unknown heirs of D. J. Wedge, H. G. Perkins, C. N. Nelson Lumber Company, Mary Dacey, formerly Mary A. Gowan, as trustee under the will of Andrew Gowan, deceased, Lillian B. Gowan, as trustee under the will of Andrew Gowan, deceased, Henry P. Gowan, as trustee under the will of Andrew Gowan, deceased, Delbert D. Rush, Security Investment Company of Minnesota, Franklin Iron Mining Company, John McGuire, Sion R. Wentworth, Lydia A. Wentworth, Charles H. Davis; and also all other persons unknown, claiming any right, title, estate, interest or lien in the real estate described in the complaint herein, Defendants.

Notice is hereby given that an action has been commenced in the above named Court by the above named Plaintiff against the above named Defendants, and also all other persons unknown claiming any right, title, estate, interest or lien in the real estate described in the complaint herein for the purpose of obtaining judgment of said Court that the Plaintiff is the owner in fee simple of the real estate hereinafter described, being the same as that described in the complaint, and that the defendants have not, nor has either or any of them, any right, title, estate, interest or lien in said real estate or any part thereof.

The premises affected by said action are situated in the County of St. Louis, State of Minnesota, and are described as follows:

(a) The east half of the southeast quarter (E.½ of S.E.¼) of Section twenty-nine (29), Township fifty-three (53) north, Range fourteen (14) west;

(b) The west half of the southwest quarter (W.½ of S.W.¼) and the southeast quarter of the southwest quarter (S.E.¼ of S.W.¼) of Section eleven (11), Township fifty-eight (58) north, Range seventeen (17) west;

(c) The southeast quarter of the northwest quarter (S.E.¼ of N.W.¼) of Section four (4), Township fifty-eight (58) north, Range twenty (20) west.

All the above descriptions are with reference to the Fourth Principal Meridian, according to the United States Government survey.

Dated July 11th, 1910.

ALFORD & HUNT,
Attorneys for Plaintiff,
904 Torrey Bldg., Duluth, Minn.

State of Minnesota, County of St. Louis ss.
In Probate Court.

In the Matter of the Estate of Josephine Droz, Deceased.

The petition of Honore Bolot, as representative of the above named decedent, together with his final account of the administration of said estate, having been filed in this court, representing, among other things, that he has fully administered said estate, and praying that said final account of said administration be examined, adjusted and allowed by the court, and that the court make and enter its final decree of distribution of the residue of the estate of said decedent to the persons entitled thereto, and for the discharge of the representative and the sureties on his bond.

IT IS ORDERED, That said petition be heard, and said final account examined, adjusted and allowed, by the court, at the Probate Court Rooms in the Court House, in the City of Duluth in said County, on Monday, the 26th day of September, 1910, at ten o'clock A. M., and all persons interested in said hearing and in said matter are hereby cited and required, at said time and place, to show cause, if any there be, why said petition should not be granted.

ORDERED FURTHER, That this order be served by publication in The Duluth Herald, according to law.

Dated at Duluth, Minn., August 22, 1910.

By the Court,
J. B. MIDDLECOFF,
Judge of Probate.

(Seal, Probate Court, St. Louis Co., Minn.)
BALDWIN, BALDWIN & DANCER,
Attorneys.

D. H., Aug. 22, 29 and Sept. 5, 1910.

ORDER OF HEARING ON PETITION FOR ADJUSTMENT OF FINAL ACCOUNT AND FOR FINAL DECREE OF DISTRIBUTION—

State of Minnesota, County of St. Louis. In Probate Court.

In the Matter of the Estate of Josephine Droz, Deceased.

The petition of Honore Bolot, as representative of the above named decedent, together with his final account of the administration of said estate, having been filed in this court, representing, among other things, that he has fully administered said estate, and praying that said final account of said administration be examined, adjusted and allowed by the court, and that the court make and enter its final decree of distribution of the residue of the estate of said decedent to the persons entitled thereto, and for the discharge of the representative and the sureties on his bond.

IT IS ORDERED, That said petition be heard, and said final account examined, adjusted and allowed, by the court, at the Probate Court Rooms in the Court House, in the City of Duluth in said County, on Monday, the 26th day of September, 1910, at ten o'clock A. M., and all persons interested in said hearing and in said matter are hereby cited and required, at said time and place, to show cause, if any there be, why said petition should not be granted.

ORDERED FURTHER, That this order be served by publication in The Duluth Herald, according to law.

Dated at Duluth, Minn., August 22, 1910.

By the Court,
J. B. MIDDLECOFF,
Judge of Probate.

(Seal, Probate Court, St. Louis Co., Minn.)
BALDWIN, BALDWIN & DANCER,
Attorneys.

D. H., Aug. 22, 29 and Sept. 5, 1910.

WHEAT DULL; FLAX WEAK

Bulge in Former Unsustained After Shorts Cover for a Reaction.

Receipts Moderately Heavy ---Cash Market Dead--- No Exports.

Duluth Board of Trade, Aug. 22.—Wheat was dull and lifeless today and there was more interest in the peculiar phenomenon resulting from the Idaho fires than in the wheat market. Cash markets were dead and there was no Eastern or export business. September wheat closed unchanged and December was without change. December was dead and the closing quotation was on a parity with Saturday's close.

Flax was moderately lively at the opening, but after a small volume of trading interest died out. September lost 6c; October 2½c; November 2½c, and December 2c.

Cash wheat was on a parity with the September contract; oats lost ⅜c; rye declined ½c and barley closed unchanged; Durum slumped 1c.

Trading was dull and there was little interest after the opening either in future options or spot business. Receipts in the Northwest continued moderately heavy and arrivals at country stations were said to be liberal. The grain went into store, however, and very little was offered on sales to arrive, said reports. Thrashing returns came from localities where the yields were moderate to good, and these gave many shorts courage to wait for a further decline.

At the opening some shorts covered and played for a reaction. The upturn was short lived, however, and toward noon values sagged to the opening. Cables were lower and statistics were moderately bearish. The visible wheat increase was 3,780,000 bu and Broomhall estimated that the stocks of wheat are 152,000,000 bu less than at this time last year, a shortage which is offset by the increased carry-over. World's shipments increased from 11,120,000 bu week before last to 12,940,000 bu last week. There was a slight decrease in the amount of wheat on passage.

Flour sales were reported to be moderate but scattered, and were chiefly to small buyers. The mills were not in the market today and the cash market was weak and dull. There was no export business and no stuff was sold for Eastern account.

Foreign news was moderately bearish. The weather in Southwestern Russia is favorable and a large amount of new wheat is expected at ports this week. The quality of new wheat is increasing. Markets are easier. The government's report on Prussia showed a lower average for spring and winter wheat in that country. France reported that it would need 100,000,000 bu of foreign wheat. This estimate merely repeated a former figure.

There was some trading in flax around the opening. A little stuff was sold to arrive from the country, some shorts covered. There did not appear to be any buying by crushers except a slight amount from Minneapolis. One crushing interest sold.

Cash Sales Monday.

Hard wheat, 2 cars	$1.11⅝
Hard wheat, 8 cars	1.11⅛
Hard wheat, 2 cars	1.11⅞
Hard wheat, 6 cars	1.11¾
No. 1 northern, 2 cars	1.11¼
No. 1 northern, 9 cars	1.11⅛
No. 1 northern, 5 cars	1.12⅜
No. 1 northern, 6 cars	1.11⅛
No. 1 northern, 31 cars	1.11
No. 2 northern, 10 cars	1.09
No. 2 northern, 6 cars, velvet chaff	1.06⅜
No. 2 northern, 14 cars, velvet chaff	1.06
No. 2 northern, 1 car	1.09⅝
No. 2 northern, 3 cars, velvet chaff	1.06¼
No. 3	1.07⅜
No. 3, 2 cars	1.07
No. 3, 1 car	1.07½
No grade, 1 car	1.11⅜
Rejected, 1 car	1.01⅝
Rejected, 1 car	1.05⅞
Flax, 1 car	2.28
No. 1 durum, 6 cars	.93½
No. 1 durum, 6 cars	.93¾
No. 1 durum, 4 cars	.93⅜
No. 1 durum, 2 cars	.94
No. 2 durum, 2 cars	.91½
No. 2 durum, 1 car	.91¼
Barley, 1 car	.62
Barley, 2 cars	.65
Barley, 1 car	.66
Barley, 1 car	.64
Barley, 1 car	.70
Barley, 1 car	.68
Barley, 1 car	.67

MARKET GOSSIP

Ned Smith returned last night from an automobile trip to Lake Wabana, eighteen miles north of Grand Rapids, Minn. Mr. Smith said there was a bear market on black bass, the lake being heavily stocked.

* * *

Clearances—Wheat 6,000 bu; flour, 27,000 bbls, equals 128,000 bu. Corn, none. Oats, 6,000 bu.

* * *

Visible wheat, increase, 3,780,000; corn bu, decrease, 345,000 bu; oats, increase, 3,597,000 bu.

* * *

Duluth car inspection: Wheat—No. 1 hard, 1; No. 1 northern, 18; No. 2 northern, 10; No. 3 northern, 1; durum, No. 1, 7; No. 2, 8; total durum, 15; mixed, 1; winter, 1; total wheat, 47; last year, 2; rye, 1; barley, 23; flax, 1; last year, 4; total, 72; on track, 340.

* * *

World's shipments:

	Last week.	Prev. week	Year ago.
America	1,536,000	1,536,000	3,448,000
Russia	4,752,000	3,376,000	3,312,000
Danube	3,221,000	2,552,000	1,064,000
Argentine	1,160,000	1,328,000	904,000
India	1,870,000	1,208,000	1,016,000
Australia	560,000	632,000	384,000
Chile	55,000	88,000	64,000
Totals	12,540,000	11,120,000	10,112,000

* * *

Car receipts of wheat:	Today.	Last Year.
Duluth	47	2
Minneapolis	654	445
Northwest	701	447
Chicago	234	117
Winnipeg	57	7
Kansas City, bu	466,000	588,000
St. Louis, bu	265,000	313,000

Car receipts of flax:	Today.	Last Year.
Duluth	1	4
Minneapolis	9	3
Winnipeg	1	1
Total	11	8

Foreign markets closed: Liverpool

A GOOD FIRM TO SHIP TO
ATWOOD-LARSON COMPANY, Inc.
Special attention given to cash grains.
We give all shipments our personal attention.
DULUTH. MINNEAPOLIS.

AMERICAN WHEAT MARKETS, AUG. 22.

September—	Open.	High.	Low.	Close.	Aug. 20.
Duluth	$1.11a	$1.11⅜	$1.11	$1.11⅛ b	$1.11⅛ b
Chicago	.98¼-⅝	.94¼	.98¼	.98½	.98⅝-¾
Minneapolis	1.07½-¾	1.09	1.07½	1.08⅝	1.08½-⅝
New York	1.05½	1.06	1.05½	1.06	1.06¼
Winnipeg	1.02	1.03	1.02	1.02¼-⅜	1.02⅜-¼
Kansas City	.95¼-⅛	.96⅜-½	.95⅛	.95⅝	.96¼
St. Louis	.97¾	.97⅞	.97¼	.97⅝	.97⅝
December—					
Duluth	1.11b	1.11¾ b	1.11	1.11¼ b	1.11½
Chicago	1.02¼-⅝	1.03¼-⅜	1.02¼	1.03-⅛	1.02⅝-¾
Minneapolis	1.10	1.10½	1.09¾	1.10-⅛	1.10¼-⅜
New York	1.09	1.09⅝	1.09	1.09¾	1.09¾
Winnipeg	1.00	1.00⅞	1.00	1.00¼	1.00¼
Kansas City	.98¼	.98⅞	.98¼	.98⅞	.98½-⅝
St. Louis	1.01⅞-2	1.02	1.01⅞	1.02	1.01⅞
May—					
Duluth				1.14¾ n	1.14¾ n
Chicago	1.07-7½	1.08	1.07	1.07¾-⅞	1.07⅝-¾
Minneapolis	1.14½	1.14⅝	1.13¼	1.14a	1.14¼a

Southwestern and Winnipeg quotations furnished by B. E. Baker & Co.

DULUTH DURUM MARKET.

	Open.	High.	Low.	Close.	Aug. 20.
September	.93b	.94a	.93	.93b	.94b
November				.94⅝ b	.95¼ b
December	.94½b	.95	.94¼	.94⅜ b	.95¼ b
May				.91⅞ b	

DULUTH FLAX MARKET.

	High.	Low.	Close.	Aug. 20.
September	$2.49a	$2.42	$2.43b	$2.49b
October	2.36½a	2.32	2.33	2.36½
November	2.32b	2.30b	2.32b	2.35½n
December			2.27b	2.29b

Duluth close: Wheat—On track: No. 1 hard, $1.11⅝; No. 1 northern, $1.11⅛; No. 2 northern, $1.06⅛-1.09½. To arrive: No. 1 northern, $1.11⅛; No. 2 northern, $1.06⅛-1.09½; September, $1.11⅛ bid; December, $1.11¼ bid; May, $1.14⅜ nominal. Durum: No. 1, 93c; No. 2, 91c. On track, in store bid; May, $1.14⅜ nominal. Flax—On track, in store, $2.43; to arrive, $2.43; bid; May, 96c nominal. Flax—On track, in store, $2.43; to arrive, $2.43; bid; October, $2.33; November, $2.32 bid; December, $2.27 bid; September, $2.43 bid; October, $2.33; November, $2.32 bid; December, $2.27 bid. Oats, 34½c. Rye, 70@73c. Barley, old, 56@70c; new, 67@74c.

Receipts—Wheat, 130,442 bu; last year, 1,299 bu; oats, 8,102 bu; barley, 29,377 bu; rye, 325 bu; flax, 202 bu.

Shipments—Wheat, 282,000 bu; oats, 3,000 bu; rye, 100 bu.

wheat, ⅝d to ⅞d lower; corn, ¼d lower. Budapest, wheat 1¼c higher compared with Friday. Paris, wheat, 1⅜c to 2c lower, flour 1½c to 2c lower. Antwerp, 1⅞c lower. Berlin, ½c lower.

* * *

The Bulletin Des Halles, the recognized agricultural grain organ of France, estimates that the republic will have to import 30,000,000 hectolitres of wheat, owing to the fact that the 1910 crop will not exceed 90,000,000 hectolitres or 25 per cent less than the ten-year average. (A hectolitre is 3.67 bu.)

* * *

Kinyon writes from Devils Lake, N. D.—Wheat of good quality from Ortonville, Minn., to Fargo, is in. In the vicinity of Ortonville 10 to 12 bu. Traverse county expected to average 9 bu Wahpeton and Fargo about the same. West of Fargo and at Valley City averaging about 6 bu, quality No. 1 northern. At Jamestown about 7 bu. Average from Jamestown to Carrington 4 bu, north of Carrington crop light, a great deal being cut in the low fields leaving balance uncut and some have been plowed up. All oats and barley are being cut in low places. Flax poor and much will not be cut. Average 1 bu per acre. At Leeds one machine thrashed 1,400 bu from 200 acres, some 700 acres sowed on this farm and 400 had been plowed up. From Leeds to Devils Lake average 2 bu to the acre.

* * *

Primaries: Wheat receipts—2,140,000 bu; last year, 1,587,000 bu; shipments, 733000 bu; last year 692,000 bu. Corn—Receipts, 800,000 bu; last year, 510,000 bu; shipments, 275,000 bu; last year, 330,000 bu.

* * *

Broomhall cabled: Wheat opened under pressure of increased offerings prompted by lower American cables Saturday and heavy world's shipments, particularly from Russia and the Danube and values were ¾d lower. Following opening a firm undertone developed as offerings became lighter and shorts covered which caused an advance of ⅝d to ½d on unsettled weather in United Kingdom. Afternoon selling pressure developed and values again showed a slight recession on outside liquidation and a poor inquiry for both cargoes and parcels. At this time the market was easy ¾d to ⅞d lower than Saturday.

Corn at opening was affected by the lower American cables and prices eased ¼d. Later this decline was recovered and the undertone developed some firmness on the scarcity of spots.

* * *

On passage—wheat 35,320,000 vs. 35,440,000 vs. 30,276,000, decrease 120,000; corn, 21,794,000 vs. 22,186,000 vs. 17,916,00, decrease 392,000.

* * *

Ted Welch wired E. L. Welch & Co. from Clarkfield, Minn.: "Yellow Medicine county yield 25 bu per acre wheat, 30 bu oats, 25 bu barley."

THE CHICAGO MARKET.

Wheat Opens With Slight Loss But Recovers Quickly.

Chicago, Aug. 22.—Wheat opened unchanged to ¾c off, but quickly recovered the loss in spite of weaker foreign markets and continued heavy world's shipments. There was a noticeable lack of selling pressure. Many traders took the position that receipts from the wneat country will decrease in volume in the next few days. September opened unchanged to ⅜c off at 98¼c to 98⅜c, and in the first hour worked up to 98⅞c, resting near to the top. December opened with a similar range at $1.02¼@1.02⅝ and climbed to $1.02¾@1.02⅞.

The market continued firm through most of the session. Selling pressure was felt in the last hour after the needs of the shorts had been met. The close was firm with September ⅝@½c to ½c higher at 99¼c. December closed ⅝c to ⅜@½c up at $1.03@1.03⅛.

A general inclination among the shorts to cover gave the corn market the same tone and course shown by wheat. The opening figures were unchanged to ½c off and light offerings together with a fair demand crowded prices moderately up. September opened ½@½c off at 59⅞@59⅜c, and moved slowly up to 60¼c. December opened unchanged to ⅜c down at 57¾@57½c and climbed to 58¼c.

Fluctuations were within narrow limits. The close was steady with September ½c off at 60c. December closed ¼@⅜c to ½c up 58⅛@58¼c to 58½c.

Oats started steady, ¼c up to ¼c down and with a fair commission house demand and small selling pressure took on a little strength. September opened unchanged to ⅛c off at 36¾@36⅞c and advanced to 37c.

Stockyards houses were busy buyers of provisions, inspired by higher live hog prices. The market advanced from 5 to 40c, pork leading the van. Opening figures for the September products were: Pork, $21.75, 40c up; lard, $12.12½ 10c up; ribs, $12.65, 17½c higher.

Articles—	Receipts	Shipments
Flour, bbls	23,800	58,200
Wheat, bu	417,600	170,900
Corn, bu	313,700	157,900
Oats, bu	990,000	102,500
Rye, bu	4,000	.....
Barley, bu	24,000	.....

Car lot receipts: Wheat, 234 cars, with 127 of contract grade. Corn, 179 cars, with 66 of contract grade. Oats, 489 cars. Total receipts of wheat at Chicago, Minneapolis and Duluth today were 935 cars, compared with 1,040 cars last week and 564 cars the corresponding day a year ago.

Cash close: Wheat—No. 1 red, 99c@$1.00¼; No. 2 red, 98¾c@$1; No. 3 red, 95@98½c; No. 1 hard, 99c@$1.01½; No. 2 hard, 98¾c@1.$1; No. 3 hard, 96@99c; No. 1 northern old $1.19@1.21; No. 2 northern new, $1.07@1.11; No. 2 spring, $1.02@1.07; No. 3 spring, $1@1.05; Durum, 89@96c. Corn—No. 2, 61¼@61¾c; No. 2 white, 62@62½c; No. 2 yellow, 61¾; No. 3, 61@61¼; No. 4, 60@61c; No. 4 white, 60½@61½; No. 4 yellow, 60½@½0¾; No. 3 white, 61½c; No. 3 yellow, 61@61½c. Oats—No. 2, 32@33c; No. 2 white, 34¾@36½; No. 3, 31½c; No. 3 white, 34@34½c; No. 4 white, 33@33½c; standard, 34¾@35c. Rye—74½@76c; December, 76@78c. Barley—45@75c. Timothy—Cash, $5.50@6.25; September, $6.30; October, $6.10; March, $6.25. Clover, October, $14.

Wheat—	Open.	High	Low.	Close.
Sept	.98¾-⅝	.99½	.98¼	.99⅛
Dec	1.02¾-⅝	$1.03¾-⅝	$1.02¾	$1.03-⅛
May	1.07-½	1.08	1.07	1.07¾-⅞
Corn—				
Sept	.59⅞-½	.60⅝	.59½	.60
Dec	.57⅜-½	.58⅝	.57½	.58¼-½
May	.59⅜-⅝	.60⅝	.59⅜	.60¼-⅜
Oats—				
Sept	.34⅞	.35⅛-¼	.34½	.34⅝
Dec	.36⅜-⅜	.37¼	.36⅛	.36⅜
May	.39⅜-⅝	.40⅛	.39⅛	.39½-⅝
Mess Pork, per bbl—				
Sept	21.75	21.77½	21.47½	21.47½
Oct	21.05	21.05	20.85	20.85
Jan	18.75	18.75	18.70	18.70
Lard, per 100 lb—				
Sept	12.12½	12.17½-20	12.07½	12.10
Oct	12.12½-15	12.15	12.05	12.05
Jan	10.77½	10.77½	10.65	10.65
Nov	11.65	11.65	11.55	11.55
Short Ribs, per 100 lb—				
Sept	12.62½	12.65	12.57½	12.57½
Oct	11.87½	11.90	11.77½	11.80
Jan	9.85	9.87½	9.77½	9.80

THE MINNEAPOLIS MARKET.

Wheat Is Weaker on News and Grain Movement.

Minneapolis, Minn., Aug. 22.—Weakness abroad, pressure of new spring wheat, heavy world's shipments and a big increase in the visible supply were all factors in a weaker opening today. September opened at $1.07½, 1c lower than Saturday's close. The deferred options weer relatively firmer. September closed ⅛c lower than Saturday, December ¼c lower and May ¼c lower. Local elevator stocks decreased 25,000 bu for two days. Minneapolis today received 654 cars of wheat against 445 cars a year ago; Duluth 47 cars against 2, and Winnipeg, 57 cars against 7.

September opened $1.07½@1.07⅝; high, $1.09; low, $1.07½; close, $1.08⅜. December opened $1.10; nigh, $1.10½; low, $1.09¾; closed, $1.10@1.10¼. May opened $1.14⅛; high, $1.14⅜; low, $1.13¾; closed, $1.14. Cash wheat was active and steady. A strong milling demand and scarcity of offerings created buyers. No. 1 northern sold for 1@3c above September. Closing cash prices: No. 1 northern, $1.09⅜@1.10⅞; to arrive, $1.09⅜@1.10⅝; No. 2 northern, $1.04⅞@1.09⅜; to arrive, $1.04⅜@1.08⅜; No. 3 wheat, $1.01⅜@1.06⅜. No. 3 yellow corn, 59@60c. No. 3 white oats, 33⅞@34¼c. No. 2 rye, 70@73c.

Millstuffs—Shipments, 1,801 tons. Demand continued strong and the market steady. Bran in 100-pound sacks, $20.00@20.50.

Flour—Demand improved, shipments increased and prices were firm. Shipments, 52,615 bbl. First patents, in wood, f. o. b. Minneapolis, $5.50@5.70; second patents, $5.30@5.50; first clears, $3.80@4.00; second clears, $2.60@2.90.

Flax—Receipts, 9 cars; year ago, 3; shipments, 0. Demand strong at even Duluth September price, closing $2.43.

Barley—Receipts, 91 cars; year ago, 150; shipments, 45. Slightly easier tone today. Demand strong, but offerings liberal. Closing price steady to 1c lower. Closing range, 60@69c.

Liverpool Grain.

Liverpool, Aug. 22.—Closing: Wheat—Spot dull; No. 2 red western winter, no stock; futures quiet; October, 7s 5½d; December, 7s 6¾d; March, 7s 6¾d. Corn—Spot firm; old American mixed, 6s, futures quiet; September, 4s 8¾d; October, 4s 8¾d.

New York Money.

New York, Aug. 22.—Close: Wheat—September, $1.06; December, $1.09¾. Corn—September, 68c.

Corn and Wheat Bulletin.

For 24 hours ending at 8 a. m., Monday, Aug. 22:

STATIONS—	State of weather.	Temperature: Maximum.	Temperature: Minimum.	Rainfall: Inches and hundredths
Alexandria	Cloudy	84	60	0
Campbell	Foggy	86	56	0
Crookston	Pt. Cloudy	84	52	0
Halstad	Cloudy	88	50	0
Montevideo	Cloudy	92	60	0
New Ulm	Cloudy	94	68	0
Park Rapids	Cloudy	84	54	0
Winnebago City	Clear	92	70	0
Worthington	Clear	94	66	0
Amenia	Smoky	90	50	0
Bottineau	Cloudy	88	46	0
Langdon	Cloudy	80	40	0
Larimore	Cloudy	90	52	0
Lisbon	Clear	90	50	0
Minot	Cloudy	78	44	0
Pembina	Cloudy	88	49	0
Millbank	Cloudy	90	56	0
Mitchell	Foggy	92	62	0
Redfield	Cloudy	94	58	0
Bismarck	Cloudy	92	54	0
Devils Lake	Cloudy	82	48	0
Duluth	Cloudy	82	66	.01
Huron	Cloudy	92	58	0
La Crosse	Clear	90	70	0
Minneapolis	Cloudy	92	70	0
Moorhead	Cloudy	88	54	0
Pierre	Cloudy	98	62	0
St. Paul	Clear	84	68	0
Winnipeg	Cloudy	72	46	0

REMARKS—Showers fell over the lake region and Ohio valley states. Heavy rains fell as follows: Bradstown, Ky., 2 inches; Eubanks, Ky., 1.1; St. Johns, Ky., 1.2; McLeansboro, Ill., 1.8. High temperatures prevailed in all districts except Kentucky Cool weather appeared in the Red river valley.

H. W. RICHARDSON,
Local Forecaster.

T indicates inappreciable rainfall. *For yesterday. †For 24 hours ending 8 a. m., 75th meridian time.

NOTE—The average maximum and minimum temperatures and the average rainfall are made up at each center from the actual number of reports received, and the average rainfall from the number of stations reporting .10 inch or more. The "state of weather" is that prevailing at time of observation.

Chicago Livestock.

Chicago, Aug. 22.—Cattle—Receipts estimated at 26,000; market strong to 10c higher; beeves, $4.80@8.50; Texas steers, $3.75@5.85; western steers, $4.00@7.00; stockers and feeders, $4.10@6.20; cows and heifers, $2.60@6.50; calves, $6.50@8.75. Hogs—Receipts estimated at 24,000; market strong to 5c higher; light, $8.65@9.10; mixed, $8.15@9.00; heavy, $7.85@8.70; rough, $7.85@8.05; good to choice heavy, $8.05@8.70; pigs, $8.70@9.15; bulk of sales, $8.25@8.50 Sheep—Receipts estimated at 38,000; market 10c lower; native, $2.50@4.50; western, $2.75@4.70; yearlings, $4.50@5.60; lambs, native, $4.75@6.85; western, $4.75@6.85.

WALL STREET CLOSES WEAK

Reading Is Conspicuous in Decline at the Finish.

Prices Average Lower and Speculation Liquidation Is Seen.

New York, Aug. 22. — Trading was heavy in tone at the start, but offerings of stock were light and losses were confined to fractions except in Louisville & Nashville, which lost a point. St. Paul, Reading, Union Pacific and United States Steel as well as other leaders were down from a ½ to ¾.

Losses were increased throughout the whole list. Professional operators sold freely on the absence of any concerted support. St. Paul was hammered down 2 points. Then Reading was successfully attacked for a loss of as much and the whole list began to run off in a brisk manner. International Pump lost 1@, Union Pacific 1⅜, Northern Pacific, Southern Pacific, Baltimore & Ohio, Rock Island, United States Steel, Amalgamated Copper, American Smelting and Brooklyn Transit 1 to 1¼.

New developments were not sufficiently important to affect prices but the market nevertheless was depressed from 1 to 2 points below last week's closing with the selling of St. Paul, Union Pacific, Reading and United States Steel seeming urgent at times. Heretofore moderate recessions had uncovered a sustaining demand but today's decline failed to disclose any evidence of organized support. Bear operators made the most of their opportunities and gunned for stop-loss orders. Noon prices were a trifle above the lowest. Bonds were lower.

The market closed weak. Intermittent selling depressed the market again with Reading conspicuous in the decline. Prices averaged lower than before and there was some liquidation of speculative accounts. Reading sold 3¼ below last week's close and losses of 2 points or more were numerous in the representative stocks.

New York stock quotations furnished The Herald by Piper, Johnson & Case.

STOCKS—	Open.	High.	Low.	Close.
Amalgamated	65¾	.....	.....	64⅞
American Sugar	119	.....	.....	119
American Car Foundry	47½	.....	.....	47⅞
American Locomotive	35⅝	35½	35	35
American Cotton Oil	61½	.....	.....	61½
American Smelters	68¾	68⅝	67	67¾
Anaconda	40	40	39¾	39⅝
Atchison	99⅞	100	99	99
Baltimore & Ohio	104⅞	104⅞	103	103
Brooklyn Rapid Transit	76⅝	77	75¾	75½
Central Leather	35	35	34⅜	34⅝
Chesapeake & Ohio	74	74	73	73⅜
Chicago Great Western	24	.....	.....	24
Chicago North Western	144	.....	.....	144
C. M. & St. Paul	122½	122½	120⅞	120½
Colorado Fuel & Iron	31¼	31¼	30	30
Canadian Pacific	201⅞	.....	.....	.....
Denver & Rio Grande	31	31	30½	30½
Distillers	27¾	27¾	27½	27½
Erie	25¾	25⅜	25⅛	25⅛
do 1st pfd	44	44	43½	43½
Great Northern	125⅛	125⅛	123⅞	123⅝
do 2nd pfd	132½	132½	.....	132½
Great Northern Ore	54½	54½	54	54
Kansas City Southern	29	.....	.....	29
Louisville & Nashville	142⅝	.....	.....	142⅝
Missouri, Kansas & Texas	33	33	31¾	31¾
Missouri Pacific	53	53	52⅝	52¾
National Lead	50½	.....	.....	50½
New York Central	113¾	113¾	111¾	111¾
Norfolk & Western	97⅝	97⅞	96½	96½
Northern Pacific	116⅝	116⅞	114⅞	114⅝
Ontaior & Western	40¾	.....	.....	40⅝
Pennsylvania	129¾	129¾	128⅝	128⅝
Pressed Steel Car	35	35	34¼	35
Republic Steel & Iron	31⅞	31⅞	31½	31½
Rock Island	32⅜	32½	30¾	30¾
Reading	144⅜	144½	141¾	141⅞
Sloss-Sheffield	57	.....	.....	57
Soo Line	129⅝	129⅝	120	129
Southern Railway	23	.....	.....	23
do pfd	54¼	.....	.....	54¼
Southern Pacific	115½	115½	113¾	113½
Union Pacific	168¼	168¾	166¼	166¾
Utah Copper	46¾	46½	45⅞	45⅝
U. S. Steel	71⅛	71⅝	69⅝	69⅜
do pfd	116⅝	116⅝	116¼	116¼
Wabash	18	18	17⅝	17⅝
do pfd	38¼	38¼	36½	36½

THE COPPER STOCKS.

The following are the closing quotations of copper stocks at Boston today, reported by Paine, Webber & Co., 316 West Superior street:

STOCKS—	Bid.	Asked.
Algomah	13@	14
Amalgamated Copper	64⅝	64⅞
Anaconda	39⅛	sale
Adventure	6½	6¾
Allouz	39	41
American Telephone	134½	134¾
American Zinc	24½	25
Atlantic	6	6½
Arcadian	5¼	6¼
Arizona Commercial	16⅜	17¼
Butte & Ballaklava	11	11½
Boston Corbin	13¼	13⅝
Black Mountain	7	12
Butte Coalition	18½	19
Calumet & Arizona	61	.....
Calumet & Hecla	550	.....
Centennial	17	19
Cons. Mercur	10	12
Copper Range	66½	66⅞
Daly West	6¼	6½
Davis Daly	1⅝	1⅞
East Butte	7¾	8
Franklin	10¾	11½
First National	3⅞	4⅛
Giroux	6¾	6⅞
Granby	35	36
Greene-Cananea	7⅛	7⅝
Hancock Consolidated	20½	21
Helvetia	2½	3
Indiana	17	17⅝
Isle Royale	17½	18
Keweenaw	3½	4
Lake Copper	37½	38
La Salle	10	10½
Mass. Consolidated	7½	8
Mass Gas	80	81
Mexico Mining	40	60
Miami Copper	19¼	19¾
Michigan	4¼	5
Mohawk	48	50
Nevada Cons.	20⅛	20⅝
Nevada Utah	72c	78c
North Lake	.....	10¼
Nipissing	10¾	10⅞
North Butte	28½	28½
Ojibway	6½	6¾
Old Dominion	37	38
Osceola	.....	131
Parrot	13¼	14
Pneumatic Service	5	5½
Quincy	74	76
Ray Cons.	18½	18⅞
Santa Fe	1⅝	1⅞
Shannon	10	10¼
Shoe Michigan	52¼	53
Superior & Boston	8¼	8¾
Superior Copper	45¾	46¼
Superior & Pittsburg	11¾	12⅛
Tamarack	57½	58¼
Trinity	6	6¾
United Fruit	195	196
U. S. Mining	38¾	39
U. S. Mining, pfd	48¼	48½
U. S. Oil	35½	36¼
Utah Apex	3	3 11-16
Utah Consolidated	24	24¼
Utah Copper	45⅞	sale
Victoria	3	3¾
Winona	8⅜	8¾
Wolverine	127	130
Wyandot	1¾	2
Yukon Gold	3⅞	4⅛
Bohemia	6	6½
Cactus	1⅞	2
Cliff	1⅛	1½
Chief Consolidated	1⅝	1 11-16
Chino	14⅜	14½
Fremont	5	sale
Goldfield Consolidated	8⅛	8¼
Inspiration	8⅛	8⅜
La Rose	3⅞	4
Live Oak	16¾	.....
New Baltic	5½	6½
Ohio Copper	1¾	2
Oneco	2½	2¾
Ray Central	2⅝	2½
Shattuck	22	24
South Lake	8½	8¾
Tonopah-Nevada	8⅝	9
Torre Belmont	3 15-16	sale
Zenith Lead	45	55

South St. Paul Livestock.

South St. Paul, Minn., Aug. 22.—Cattle—Receipts, 9,000, steady; western steers, $4.00@5.75; native, $4.50@7.00; grass cows and heifers, $3.00@4.50; calves, $2.50@6.75; feeders, $2.50@5.00; stockers, $3.00@3.75.

Sheep—Receipts. 4,600; 15c lower; sheep, ewes, $3.25@4.25; natives, $1.50@3.85; western, $3.75@4.00; lambs, springs, $4.00@6.00.

Hogs—Receipts, 2,200; 15c higher; range, $7.90@8.50; bulk, $8.25@8.35.

Treasury Statement.

Washington, Aug. 22.—The condition of the treasury at the beginning business today was as follows: Trust funds—Gold coin, $890,169,660; silver dollars, $486,415,000; silver dollars of 1890, $3,600,000; silver certificates outstanding, $486,415,000.

General fund—Standard silver dollars in general fund, $8,812,827; current liabilities, $93,702,674; working balance in treasury offices, $28,829,117; in banks to credit of treasurer of the United States, $36,303,578; subsidiary silver coin, $20,547,927; minor coin, $1,021,636. Total balance in general fund, $88,-829,464.

The Cotton Market.

New York, Aug. 22.—The cotton market opened steady at an advance of 21 points on August which was influenced by a renewal of the covering movement and of 11 points on later months, owing to the strength of old crop, better cables than expected and weather reports showing no rain of consequence in the Southwest over Sunday. August soon sold up to 16.53 or 26 points over Saturday's final, and new high for the season, but later positions were barely maintained owing to the absence of aggressive bull support, scattering liquidation and private wires reporting the showers of last week in the central belt had helped the Texas crop outlook.

Spot closed quiet; middling uplands, 16.40; middling gulf, 16.65. Sales, 21,-344 bales.

Futures closed steady. Closing bids: August, 16.39; September, 14.28; October, 13.57; December, 13.47; January, 13.44; February, 13.45; March, 13.59; May, 13.53; June, 13.50; July, 13.51.

New York Money.

New York, Aug. 22.—Close: Prime mercantile paper, 5½ to 6 per cent; sterling exchange steady with actual business in bankers' bills at 4.84@4.84.10 for sixty-day bills and at 4.86.70 for demand. Commercial bills, 4.83¾@4.83⅞. Bar silver, 52⅞; Mexican dollars, 44. Government bonds firm; railroad bonds heavy.

Money on call easy, 1¼@1½ per cent; ruling rate, 1½; closing bid, 1¼ offered 1½. Time loans dull and steady; sixty days, 2⅞@3 per cent, and ninety days 3½@3¾ per cent; six months, 4½@4¾ per cent.

THE PRODUCE MARKETS.

CALIFORNIA ORANGES—	
California, late Valencias, extra fancy, box	5.50
California late Valencias, 96's, per box	4.00
California late Valencias, extra fancy, 250s, box	5.50
Late Valencias, extra fancy, 324's, box	4.00
BERRIES—	
Blueberries, case	2.75
CANTALOUPES—	
Standard, crate	3.50
Osage melons, crate	1.75
Indiana gems, half bu	.90
Florida, medium	.25
Florida, large	.30
WATERMELONS—	
Missouri watermelons, each	.85
CALIFORNIA FRUIT—	
Yellow plums, extra fancy, crate	1.90
California Tragedy plums, extra fancy, crate	2.00
Red and blue plums, crate	2.00
Crawford peaches, yellow, per box	1.20
Bartlett pears, per box	3.25
California white seedless grapes, crate	1.75
California white Malaga grapes, crate	1.75
Delaware grapes, 8-basket crates, crate	2.75
APPLES—	
New apples, Duchess variety, bbl	5.00
PINEAPPLES—	
Florida, extra fancy, 30's, crate

WANTS CONTINUED FROM PAGE 16

BUSINESS CHANCES.

FOR SALE.
Three-chair barber shop and three bathrooms, also three living rooms in rear; a bargain if taken by Sept. 1. Rent only $40 a month. For particulars address M. M. Cookman, 19 Second avenue west, Duluth, Minn.

BUSINESS CHANCES — FOR RENT — Store, No. 219 West Superior street; best location in city for any line of business. Inquire at premises.

TO EXCHANGE—MODERN EIGHT-room East end house for unimproved property or flat building. A. H. Burg & Co., 300 Alworth building.

BUSINESS CHANCES—FOR SALE—Preferred stock in merchandising business guaranteeing 7 per cent, but now receiving 15 per cent dividends annually. Call at 203 Providence building. See M. Henricksen of the Henricksen Jewelry company.

BUSINESS CHANCE—FOR SALE, ONE of the best agencies of the Northwest; will take about $500 to handle it, as you have to carry some of the small stock here; going to leave city. Apply 1005 Torrey building.

BUSINESS CHANCES—WILL MOVE to our new location about Sept. 10, therefore we have our present store-room for rent at 219 West Superior street. Best location in city for any business. Can give a long and reasonable lease. Inquire at premises.

TO EXCHANGE—32-FOOT, 20-HORSE-power motor boat for Park Point lot. B. H. A., care Herald.

BUSINESS CHANCES—ONE VAUDE-ville and one picture theater for sale. Largest city in the Northwest. Both elegantly and completely equipped. Rubbernecks keep away. Cash only. P. O. Box No. 5. Superior, Wis.

BUSINESS CHANCES — SALOON DOing good business; cheap rent, long lease. Price very reasonable; terms if desired. Duluth Locators, 424 Manhattan building.

BUSINESS CHANCES—FIRE INSURance agency in one of the best Mesaba range towns for sale. Expirations first year, $1,584.50, for three years, $4,202.20. Good office furniture. Make offer. Address J 41, Herald.

BUSINESS CHANCES—FOR SALE—Cheap, confectionery and grocery store, doing good business, 5113 Roosevelt street.

BUSINESS CHANCES — FOR SALE—18-room boarding house doing a good business; will sell cheap if taken at once. 424 Manhattan building.

BUSINESS CHANCES — BRIEFS, pamphlets; linotype work done right. Hassing, Carlton, Minn.

CLAIRVOYANTS.

Madame Sterling, Palm Reading, 25c; card reading, 50c. 114 E. Superior St.

AGNES BACON, ASTROLOGIST, PALMist. Penny Arcade. Prophetic cards. Price $1.

MME. ANNA—CARD READING, 11 TO 7; advice in business and love affairs. 18 Third avenue west, Dodge block, Zenith 991-D.

FREE! FREE! KNOWN EVERYwhere. Mysterious Raymond tells past, present, future; gives advice on all affairs; marriages, divorce, travels, lucky day, numbers, etc.; for mailing, etc., three 2 cent stamps and birthdate; you will be surprised. Prof. Raymond, 307 Bryan avenue, Peoria, Ill.

PERSONALS — NOTICE TO ANYONE who has lost their hair! I guarantee to grow a head of hair or no pay. Inquire Mme. Anna, 18 Third avenue west.

LEGAL NOTICES.

ORDER FOR HEARING ON PETITION FOR ADMINISTRATION.
State of Minnesota, County of St. Louis, ss.—
In Probate Court.
In the Matter of the Estate of William Meier, Decedent.
THE PETITION OF Catherine Meier, having been filed in this Court, representing, among other things, that William Meier, then being a resident of the County of St. Louis, State of Minnesota, died intestate, in the County of St. Louis, State of Minnesota, on the 28th day of July, 1910; leaving estate in the County of St. Louis, State of Minnesota, and that said petitioner is the widow of said decedent, and praying that Letters of Administration of the estate of said decedent be granted to Amanda Meier.
IT IS ORDERED, That said petition be heard before this Court, at the Probate Court Rooms in the Court House in Duluth, in said County, on Tuesday, the 6th day of September, 1910, at ten o'clock A. M., and all persons interested in said hearing and in said matter are hereby cited and required at said time and place to show cause, if any there be, why said petition should not be granted.
ORDERED FURTHER, That this Order be served by publication in the Duluth Evening Herald according to law, and that a copy of this Order be served on the County Treasurer of St. Louis County not less than ten days prior to said day of hearing.
Dated at Duluth, Minn., Aug. 8, 1910.
By the Court,
J. B. MIDDLECOFF,
Judge of Probate.
(Seal Probate Court, St. Louis County, Minn.)
BALDWIN, BALDWIN & DANCER,
Attorneys.
Duluth Herald, Aug. 8, 15 and 22, 1910.

ORDER FOR HEARING ON PETITION FOR ADMINISTRATION.
State of Minnesota, County of St. Louis—ss.
In Probate Court.
In the Matter of the Estate of James A. Trezona, Decedent.
The petition of Alex Trezona of Calumet, Mich., having been filed in this court, representing among other things, that James A. Trezona, then being a resident of the County of St. Louis, State of Minnesota, died intestate, in the County of St. Louis, State of Minnesota, on the 5th day of August, 1910; leaving estate in the County of St. Louis, State of Minnesota, and that said petitioner is the brother of said decedent, and praying that Letters of Administration of the estate of said decedent be granted to W. H. Plummer of Eveleth, Minn.,
IT IS ORDERED, That said petition be heard before this court, at the Probate Court Rooms in the Court House in Duluth, in said County, on Monday, the 12th day of September, 1910, at ten o'clock a. m., and all persons interested in said hearing and in said matter are hereby cited and required at said time and place to show cause, if any there be, why said petition should not be granted.
ORDERED FURTHER, That this order be served by publication in the Duluth Evening Herald according to law, and that a copy of this order be served on the County Treasurer of St. Louis County not less than ten days prior to said day of hearing.
Dated at Duluth, Minn., August 13th, 1910.
By the Court,
J. B. MIDDLECOFF,
Judge of Probate.
(Seal, Probate Court, St. Louis County, Minn.)
Duluth Evening Herald, August 15, 22, 29, 1910.

MONEY TO LOAN.

MONEY TO LOAN ON FURNITURE, horses, wagons or any personal security, at the lowest rates of any place in the city. Our large clientage and twenty-five years' experience should be sufficient proof that we do business right. Call and see us before closing deal elsewhere. Duluth Mortgage Loan company, 430 Manhattan building. William Horkan, manager. Zenith, 1598-D; old, Melrose, 3733.

CHEAP LOANS
On Furniture, Pianos or Salary.
$10 return 25c a week.
$30 return 75c a week.
$50 return $1.25 a week.
No other charges.
Your credit is good here.
DULUTH FINANCE CO.,
301 Palladio Bldg.
Open Wed. and Sat. to 8 o'clock.

NOTICE TO BORROWERS.
We are now making special rates on loans from $10 to $100 on furniture, pianos, horses, wagons, etc., and to salaried people. You can pay your loan on our easy weekly or monthly plan. Discount allowed on all loans paid before due. Loans also made on city and farm property. Union Loan company, 302 Palladio Bldg. Both 'phones, No. 227.

CHEAP LOANS
On Furniture, Pianos or Salary.
You Borrow
$10 and pay $12.60 in 6 payments.
$25 and pay $28.50 in 6 payments.
$50 and pay $55.80 in 6 payments.
No Other Charge.
DULUTH LOAN CO.,
Cor. Third Ave. W. and Sup. St.,
307 Columbia Bldg.
Old 'phone, Melrose 2355.

Security Mortgage Loan Company, 401 FIRST NATIONAL BANK BLDG.

We lend money to salaried people and others on furniture, pianos, horses, wagons, etc., for a long or short time, and allow liberal discounts if paid up before due.

YOU CAN GET IT TODAY.
Security Mortgage Loan Company,
Melrose 4693. Zenith 612.
401 FIRST NATIONAL BANK BLDG.

MONEY TO LOAN — ANY AMOUNT. Mortgages and notes purchased. Both 'phones. Western Loan company, 521 Manhattan building.

WE MAKE LOANS OF ALL KINDS—salary and personal; large or small amounts; easy payments; low rates. 608 Palladio building.

MONEY ON HAND TO LOAN ON REAL estate. Apply N. J. Upham Co., 18 Third avenue west.

MONEY TO LOAN — ANY AMOUNT. Minnesota Loan company, 205 Palladio building.

MONEY TO LOAN — $50 OR MORE loaned on real estate, first or second mortgage. Notes, mortgages and contracts bought. N. H. Smith, 205 Palladio building.

MONEY SUPPLIED TO SALARIED people, women keeping house and others, upon their own names without security; easy payments. Tolman, 509 Palladio building.

WILL LEND ANY PART of $1,500 ON Duluth real estate. Y 622, Herald.

MONEY TO LOAN ON DIAMONDS, watches, furs, rifles, etc., and all goods of value, $1 to $1,500. Keystone Loan & Mercantile Co., 22 West Superior street.

MONEY TO LOAN—LOANS MADE ON farms and timber lands. Guaranty Farm Land company, 416 Lyceum.

Money to loan—Any amount; low rates. Cooley & Underhill, 209 Exchange.

MONEY TO LOAN—LOANS MADE ON timber and farm lands. John Q. A. Crosby, 305 Palladio building.

HORSES, VEHICLES, ETC.

LOGGING AND DRAFT HORSES.

LUMBERMEN, TAKE NOTICE!

We now have on hand 500 head of big, young, extra quality, 1,500 to 1,800-pound draft horses. From this large number you can select a carload or a trainload suitable to your purpose. Private sales daily. Part time given if desired. Every horse sold guaranteed to be as represented.

BARRETT & ZIMMERMAN,
Midway Horse Market, St. Paul.

FOR SALE — —HORSES; 826 EAST Third street. H. Inch.

FOR SALE—HORSE AT L. HAMMEL company.

FOR SALE—FINE DRIVING AND saddle mare; cheap. B. F. Gilbert. Old 'phone.

FOR SALE—TWO HORSES, WEIGHing 1,350 pounds each. Call at 620 Banks avenue, Superior.

FOR SALE—JUST RECEIVED, TWENty head of the best draft horses, weighing from 1,600 to 1,800 pounds each. They are the best lot of draft horses that any intending purchaser has seen for a long time. Call in and see them and get prices. Western Sales Stable company, 609 East Superior street.

SITUATION WANTED—MALE.

SITUATION WANTED—BY SOBER, INdustrious married man, one who has had experience in steam, furnace or hot water plants, buildings, flats or private residences to take care of during the coming winter. Can furnish A-1 references. Address Janitor, care Herald.

Prudence Roberts, public janitor and porter, windows washed, floors mopped, etc. Best window cleaner in the city. Branch Bethel, 508 West Superior street. Zenith 391.

SITUATION WANTED—YOUNG MAN would like position in office, where there is good chance of advancement; can help with books and do collecting; references. T 196 Herald.

SITUATION WANTED — BY YOUNG man; experienced in bookkeeping and stenography; Address Edward Sundir, 25 South Fifty-eighth avenue west.

SITUATION WANTED—HIGH SCHOOL graduate wishes to do office work. J 110, Herald.

SITUATION WANTED — EXPERIenced bookkeeper and general office man desires position; can take charge of office. Address Herald, C 10.

SITUATION WANTED—YOUNG MAN, 29, well educated, best references, five years' lumber experience, stenographer, bookkeeper, salesman, desires to locate with going concern. Herald, T 35.

AGENTS WANTED.

AGENTS — START YOUR OWN BUSIness, capital not required; advertising novelties; fourteen samples mailed for 25 cents. Pencil Advertising company, East Orange, N. J.

AGENTS WANTED—GENERAL REPresentative for success hand vacuum carpet cleaner. Sells for $15. The only successful single person machine on the market. Biggest kind of profits. Write for terms. Hutchison Manufacturing company, Wilkinsburg, Pa.

HERALD WANTS BRING QUICK RESULTS

FARM LANDS.

FOR SALE—30,000 ACRES CHOICE cutover lands, on line of the Alger-Smith railroad, at low price and on easy terms to settlers. Alexander McBean, sales manager, D. & N. M. Land company, 406 Columbia building, Duluth.

FOR SALE—10,000 ACRES IN 40 AND 80-acre tracts, close to Hibbing and Chisholm; good markets; forty annual payments of $16 each on 40 acres, or $32 each on 80 acres, pays both principal and interest. For further information apply Guaranty Farm Land company, 416 Lyceum building, Duluth, Minn.

FOR SALE — LANDS IN SMALL tracts to actual setlers only; good location for dairying and truck gardening. For further information call on or address Land commissioner, Duluth & Iron Range Railroad company, 512 Wolvin building, Duluth, Minn.

FREE GOVERNMENT LANDS—SEND for latest office 1910 book, 406 pages, describing free lands in every county in United States. Tells cheapest way of securing farm, timber, irrigated and other government free lands in 640, 320 and 160-acre tracts; 50,000,000 acres vacant land; windmill irrigation, dry farming, etc.; United States rainfall map. Price 50c postpaid. Federal Publishing Co., Dept. H, Chicago.

FOR SALE — FORTY ACRES GOOD garden or farm land in 12-50-15. Inquire of A. E. Brown, North-Land printery.

FOR SALE — EIGHTY ACRES OF choice farming land, one-half mile from Grand Lake; level and free from rocks; price $10 per acre. G. A. Rydberg, 417 Torrey building.

FOR SALE — TWO QUARTER-SECtions of choice land in Cypress Hills, Alberta, only four miles from station on main line of C. P. R. For particulars, address D. Beath, 437 Pender West. Vancouver, B. C.

FOR SALE—FARM W½ OF SE¼, SECtion 22, 54-18, twenty acres clear; two houses, two barns, chicken coops, shop, everything ready to do a profitable farming business; one-half mile from Kelsey, between Duluth, Minnesota & Northern, and Great Northern railroads; price $2,000; this is a snap. See L. A. Barnes, 304 Central avenue, West Duluth, Minn.

RENT—STORES, OFFICES, ETC.

FOR RENT—STORE 20x75 ON SUperior street, near Garfield avenue; water paid. Apply Corporate Investment company. Torrey building.

FOR RENT—RIGHT IN THE HEART of the best and largest residence portions of West Duluth; large room, all modern conveniences; a sure success for grocery or confectionery. Rent only $25 per month. Scott-Kriedler company, 405 Central avenue.

FOR RENT—ROOM, 50x140, suitable for storage purposes, machine shop or woolen mills; full concrete floor with offices. Also suitable for printing shop or factory. 16-foot ceiling, large entrance on Second street, and rear. Lease till May, 1913. Rent reasonable. Apply Mutual Auto company.

FOR RENT—PART OF STORE ON Superior street, near Lake avenue. For information address W. L. Jackson, 512 Columbia Bldg.

FOR RENT—STORE ROOM OVER NO. 20 East Superior street, 25 by 50 feet; vacant Sept. 1. Apply Dixon & Lowry.

FOR RENT—STOREROOM NOW LOcated by Duluth Bankrupt Sales Co., No. 219 West Superior street. Inquire on premises.

FOR RENT—STORE AND BASEMENT; heated; suitable for milliner, confectionary or cigar store; money maker. W. M. Prindle & Co. Lonsdale building.

FOR RENT—ELEGANT; LARGE ROOM for business purposes; over Oak Hall; splendid location; elevator service. W. M. Prindle & Co., Lonsdale building.

FOR RENT — CHRISTIE BUILDING, four front offices fronting courthouse; one room 25 by 75 for light manufacturing. Apply Christie Litho & Printing company.

FOR RENT—FINE, LARGE, LIGHT suite of offices in Edison building, West First street. Apply rental department, John A. Stephenson, Wolvin building.

FOR RENT—LARGE MODERN BARN; concrete floor, electric light, gas; room for man, etc.; on Fourth alley between Third and Fourth avenues west; $17.50 per month. Richardson, Day & Harrison.

DANCING ACADEMY.

COFFIN'S, 18 LAKE AVENUE NORTH. Beginners' class every Monday evening, 8 p. m. Private lessons by appointment. Open afternoon or evening.

AUTOMOBILES.

FOR SALE.
One 4-cylinder Franklin touring car, cost $3,000. Just overhauled, new tires, complete equipment, $1,300.
One 2-cylinder Rambler touring car; new tires; recently overhauled, $300.
One 2-cylinder Buick touring car; a snap if taken at once.
One 6-cylinder 7-passenger Franklin touring car; complete equipment, good condition; a bargain.
RUSSELL MOTOR CO.

FOR SALE.
Brush car, with full equipment, including wind shield, top and side, lamps; a bargain; only $400.
SWANSTRUM & SON,
2018 West First St.

HAIR DRESSING PARLORS.

HAIR DRESSING, LATEST STYLE, manicuring, shampoo, scalp treatment, hair dyeing, wig and toupee maker. Full line of fine switches, combings made up, children's hair cutting a specialty. Moisan, French hair dresser. 212 West First street. Zenith. 2401.

PROGRESSIVE FIRMS THAT BOOST DULUTH

ART GLASS AND MIRRORS.

All kinds glass; lowest prices. St. Germain Bros., 121 First avenue west.

ATTORNEYS.

S. L. SMITH, Attorney, has moved his office from 118 to 624 Manhattan.

BUILDERS' SUPPLIES, ETC.

THOMSON & STEWART, 226 WEST Michigan street, mantels, tiling, marble, brick, pressed and common, shingle stain, ready roofing, iron fencing, lawn furniture, etc. Phones 657.

CIVIL ENGINEERING.

Duluth Engineering Co., W. B. Patton, Mgr., 613 Palladio Bldg. Specifications prepared and construction superintended for waterworks, sewerage, etc.

CARRIAGES, WAGONS, DRAYS.

Farm wagons, open and top buggies, Concords. All styles of delivery wagons. Ford automobiles and International auto buggies and auto delivery wagons. M. W. TURNER, 218-220 East First street.

IF YOU WANT A HIGH-GRADE Delivery wagon or a buggy that was built especially for this part of the country, for the least money, call or write for our catalogue. L. Hammel company, 300-308 East First street.

CIGARS.

THE FINEST LINE OF CIGARS, TObaccos and pipes to be purchased in the city; where quality is paramount. North Western Cigar company, 216 West Superior street.

CONCRETE FOUNDATIONS

THOMSON & STEWART, 226 WEST Michigan street. Phones 657, curbs, walks, etc. Estimates cheerfully given.

CORSETS MADE TO ORDER.

SPIRELLA MEANS CORSET PERFECtion. 50 styles. See them. 531 E. Sup. st.

CARPENTER WORK.

OLUF PEARSON—ALL KINDS OF CARpenter work, house raising and general house repairing a specialty. Shop, 207 W. First St. Zenith 'phone 1274-X.

DENTIST.

Dr. W. H. Olson, 232 New Jersey Bldg. All work guaranteed. Both 'phones.

EXPERT ELECTRIC REPAIRING.

MOTORS, ETC. THOS. H. WRIGHT, 207 West First street. Melrose 2522.

FLORIST.

J. J. Le Borius, florist, 921 East Third street. Floral and funeral designs; cut flowers.

FURNITURE AND PIANOS.

Polished and repaired. Theo. Thompson, 336 E. Sup. St. Old 'phone 2828-L.

FURNITURE RECOVERED.

Let Forsell do your UPHOLSTERING. 334 E. Superior St. Zenith phone 949.

FAMILY TRADE BOTTLED BEER.

NOTICE! PEOPLE'S BREWING CO. agency is now located at 13 first avenue west. Phones, Zenith 675, old 2316. Order a case today.

GRADING AND SODDING.

CALL MERCER, MELROSE 3545, EXpert sodding and grading. Trees, vines and hedges trimmed. Everything in gardening.

J. WILGER, LANDSCAPE GARDENER. Grading, sodding and seeding. Call evenings. Melrose 2774.

LAWN AND GARDEN WORK BY day or contract. Melrose 4242; Zenith, 1197-D.

GUN AND LOCKSMITH.

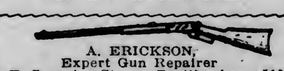

A. ERICKSON,
Expert Gun Repairer
5 E. Superior St. Zenith phone 510.

HORSE SHOEING.

IF YOU HAVE A CRIPPLED horse consult us. All the latest specialties in horse shoeing. Edw. Schau & Son, 14 Third avenue east.

CLOTHES CLEANED & PRESSED.

Suits pressed, 50c; pants, 15c. Ladies' skirts cleaned and pressed, 50c. Zen. 1852-X. J. Oreckovsky, 10 4th av. W.

W. LIPSHIN, CLOTHES CLEANED and repaired. Alteration done for ladies or gentlemen. 12 East Fourth street. Telephone, 1657-X new.

JOHN MUELLER, 208 WEST FIRST street.

HATS CLEANED AND BLOCKED while you wait. 213 W. Superior St.

LEGAL NOTICES.

SUMMONS—
State of Minnesota, County of St. Louis.—ss.
District Court, Eleventh Judicial District.
Frank A. Harts, Plaintiff.
vs.
James W. McCahon, and Mrs. James W. McCahon, his wife, and also all other persons unknown claiming any right, title, estate, interest or lien in the real estate described in the complaint herein. Defendants.
The State of Minnesota to the Above Named Defendants—
You and each of you are hereby summoned and required to answer the complaint of the Plaintiff in the above entitled action, which is on file in the office of the Clerk of the above Court, and to serve a copy of your answer to the said complaint on the subscribers at their office at Nos. 608-611 Torrey Bldg., in the City of Duluth, St. Louis County, Minnesota, within 20 days after the service of this summons upon you exclusive of the day of such service, and if you fail to answer the said complaint within the time aforesaid, the said Plaintiff will apply to the Court for the relief demanded in said complaint.
Dated May 16th, 1910.
S. T. & WM. HARRISON,
Attorneys for Plaintiff.
Rooms 608-611 Torrey Bldg., Duluth, Minn.

NOTICE OF LIS PENDENS.
State of Minnesota, County of St. Louis.—ss.
District Court, Eleventh Judicial District.
Frank A. Harts, Plaintiff.
vs.
James W. McCahon and Mrs. James W. McCahon, his wife, and also all other persons unknown claiming any right, title, estate, interest or lien in the real estate described in the complaint herein. Defendants.
Notice is hereby given, That an action has been begun in the District Court of St. Louis County, Minnesota by the above named plaintiff against the above named defendants, the object of which is:
First—To require the Defendants and each of them to set forth the nature of his or her claim to the real property hereinafter described, and to have the adverse claims of the Defendants and each of them determined.
Second—To obtain a decree of said Court, determining and adjudging that the Defendants, nor either of them has any estate, interest in, or lien upon the said lands and premises or any part thereof, and that the Plaintiff is the sole and absolute owner thereof in fee simple and that Plaintiff's title thereto be quieted, and for such other relief as may be equitable and just.
The complaint in this action is now on file in the office of the Clerk of the District Court or St. Louis County, Minnesota.
The property described in said complaint and herein referred to is situated in St. Louis County, Minnesota and described as follows, to-wit:
Lots Twenty (20) and Twenty One (21) of Block Nine (9), Duluth Heights, Fifth Division, according to the recorded plat thereof.
Dated June 30th, 1910.
S. T. & WM. HARRISON,
Attorneys for Plaintiff.
Rooms 608-611 Torrey Bldg., Duluth, Minn.
Duluth Herald, Aug. 1, 8, 15, 22, 29 and Sept. 5, 1910.

NOTICE OF MORTGAGE FORECLOSURE SALE—
WHEREAS Default has been made in the conditions of a certain mortgage bearing date the 9th day of July, 1904, made, executed, acknowledged and delivered by Theodore Pearson, mortgagor to Albert M. Johanson, Mortgagee, given to secure the payment of the sum of Four Hundred Fifty Dollars ($450) and interest according to the conditions of one certain promissory note bearing even date with said mortgage, made by the said Theodore Pearson, payable to the order of the said Albert M. Johanson on or before five (5) years after its date, which said mortgage was given to secure a part of the purchase price of the premises therein described and was duly recorded in the office of the Register of Deeds in and for St. Louis County, Minnesota, on the 2nd day of August, 1904, at 2:15 o'clock P. M., in Book 114 of Mortgages on page 411; and
WHEREAS Said mortgage and the debt secured thereby were duly assigned by the said Albert M. Johanson, Mortgagee, to Andrew E. Anderson by instrument in writing bearing date the 2nd day of July, 1904, acknowledged on the second day of August, 1904, and recorded in the office of the said Register of Deeds on the 2nd day of August, 1904, at 2:15 o'clock P. M. in Book 148 of Mortgages on page 446; and
WHEREAS Said mortgage and debt secured thereby were duly assigned by the said Andrew E. Anderson, assignee of mortgage, to said Albert M. Johanson by instrument in writing bearing date the 19th day of May, 1910, recorded in the office of the said Register of Deeds on the 25th day of May, 1910, at 4:15 o'clock P. M. in Book 187 of Mortgages on page 342; and
WHEREAS Said Albert M. Johanson has paid the sum of Nineteen Dollars and Thirty-two Cents ($19.32) in taxes duly levied and assessed and remaining delinquent upon the mortgaged premises hereinafter described, said mortgagor having failed to keep said taxes paid, which payment in and by the terms of said mortgage is made a part of said mortgage debt; and
WHEREAS There is claimed to be due and there is due on said mortgage at the date of this notice the sum of Four Hundred Seventy-five Dollars and Seventy-three Cents ($475.73) principal and interest, and also the sum of Nineteen Dollars and Thirty-two Cents ($19.32) paid for taxes as aforesaid, and also the sum of Twenty-five Dollars ($25.00) attorney's fees provided for in said mortgage, and no other action or proceeding at law or otherwise has been instituted to recover the debt secured by said mortgage or any part thereof;
NOW THEREFORE, Notice is Hereby Given, That under and by virtue of the power of sale contained in said mortgage and pursuant to the statute in such case made and provided the said mortgage will be foreclosed by sale, by the Sheriff of said St. Louis County, of the premises described in said mortgage and situated in said St. Louis County, to-wit: Lot numbered Five (5) of Section Thirteen (13) Township Fifty-four (54) North of Range Seventeen (17) West of the Fourth Principal Meridian in Minnesota, containing, according to government survey thereof, Forty-five 25-100 acres, together with all the hereditaments and appurtenances thereunto belonging or in anywise appertaining, to the highest bidder therefor for cash, at public auction, at the Sheriff's office, in the Court House in the City of Duluth in said St. Louis County on Tuesday, the 6th day of September, 1910, at 10 o'clock in the forenoon of that day to satisfy the amount which shall then be due on said mortgage with interest, taxes so paid, costs, expenses of sale and said attorney's fees.
Dated July 25, 1910.
ALBERT M. JOHANSON,
Mortgagee and
Assignee of Mortgage.
WILSON G. CROSBY,
Attorney for Mortgagee and
Assignee of Mortgage.
D. H., July 25, Aug. 1, 8, 15, 22 and 29.

CITY NOTICES.

CITY OF DULUTH, CLERK'S OFFICE.
Notice is hereby given that applications have been filed in my office for license to sell intoxicating liquors in the City of Duluth, by the following named persons at the locations set opposite their respective names, viz.:
Jacob Mattson, 150 St. Croix avenue (being a transfer from 324 Lake avenue south).
Fred Mihich, 5602 Raleigh street.
John Crinklaw, 208 West Superior street.
Peter Bohan, 119 West First street.
Said applications will be considered by the Common Council at a regular meeting thereof to be held on Monday, Aug. 29, 1910, at 7:30 o'clock p. m.
H. W. CHEADLE,
City Clerk.
Duluth Herald, Aug. 15, 22, 1910. D 110.

Advertisers concentrating their appropriation in The Evening Herald are getting the greatest results at the minimum cost.

FURNITURE AND STOVES.

All kinds of lowest prices. Shapiro, 12 First avenue W. Zenith 'phone 1032.

IMPROVED SHOE REPAIRING.

MONEY SAVING, TIME SAVING, SHOE saving. While you wait. Gopher Shoe Works.

KEY, LOCK AND SAFE WORKS.

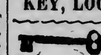

Duluth Gun Shop, Saul Sanders, 203 W. 1st St. Phones, Old, Mel. 3969; New 2288-A.

LIFE INSURANCE.

"DO IT FOR DULUTH" BY PURCHASing life insurance in Northwestern National, which invests in Duluth gilt-edge city mortgages. George M. Marnie, general agent, 18 Third avenue west.

LANDSCAPE ARCHITECTS.

SPECIAL TERMS TO REAL ESTATE agents, West end and Lakeside residents. Black dirt and sandy loam for sale. H. B. Keedy; both 'phones.

JOB PRINTERS.

Rankin Printing Co. Out-of-town orders a specialty. 221 W. Superior St.

KODAKS AND CAMERAS.

Eclipse View Co., Inc., 30 4th Ave. W. Develop and finish for amateurs.

MACHINE WORK.

EXPERIMENTAL WORK, REPAIRING of all kinds. Call Bergren, 207 W. 1st St. Phones: Old 2522; New 2288-X.

MANTLES, TILING, MARBLE.

DUNLOP-MOORE COMPANY, 124 East Superior street. Both 'phones, 656. Designs and estimates furnished.

MASSAGE.

DR. WESTLIND, MASSAGE, RHEUmatism, lumbago, liver and stomach. Lady assistant. 30 East Sup. St. Rooms 2 and 3. Zenith 2246-K.

MUSIC.

MUSIC AND MUSICAL INSTRUMENTS

of every description. Edison phonographs, band and orchestra instruments, pianos and organs. Ingvald Westgaard, 7 and 9 First avenue west.

PIANOS, PHONOGRAPHS, sheet music; everything in musical instruments. Mail orders promptly filled. Zenith Music company, 6 East Superior street.

BOSTON MUSIC CO., 105 WEST FIRST street. Phonographs, pianos, band instruments. Everything in music. Mail orders promptly filled.

OPTICIANS.

C. C. STAACKE, 106 WEST SUPERIOR street. Open Wednesday and Saturday evenings.

OPTOMETRIST AND OPTICIAN.

A. L. NORBERG, 201-207 WEST SUperior street over Oak Hall.

GRAPHOPHONES.

COLUMBIA GRAPHOphones. Ask for catalogue of our new double-faced records for 65c; also our Indestructible cylinder records, 35c. Edmont, 330 West Superior street.

PHOTOGRAPHER.

M. J. SKOMSVOLD, FIRST CLASS photo work, and developing for amateurs. 530 East Fourth street.

ROOFING, CORNICE, SKYLIGHTS.

BURRELL & HARMON, 308 E. Sup. St. Both 'phones. First-class work.

TURKISH BATH PARLORS.

KASMIR'S TURKISH BATHS OPEN day and night. Baths under McKay hotel, Fifth avenue west.

TAILORING.

S. GRASSINGER, CLOTHES CLEANED and repaired; alterations made for ladies and gentlemen. 211 W. Sup St.

E. KUCHENBECKER, ROOM 9, OVER Big Duluth; cleaning, pressing, repairing of ladies and gents garments, a specialty.

FOR RENT—HOUSES.

FOR RENT—THREE DETACHED SIXroom houses; everything modern except heat; easy walking distance; within one block of Chester park. Dunning & Dunning, 404 Alworth building.

FOR RENT—EIGHT-ROOM HOUSE, 306 South Fifty-ninth avenue west; nice and clean; good location; rent $14 per month. Scott-Kriedler company, 405 Central avenue.

FOR RENT — NINE-ROOM BRICK house, No. 620 Sixth avenue east; $25 per month. Inquire Bloom & Co.

FOR RENT—FIVE-ROOM HOUSE, 115 South Fifty-eighth avenue west; water, etc. This is a nice place. Rent $12 per month. Scott-Kriedler company, 409 Central avenue.

FOR RENT—FIVE-ROOM COTTAGE; all nicely furnished. 3439 Minnesota avenue; gas, electric light and water. Inquire Bloom & Co., 102 West First street.

FOR RENT—FOUR-ROOM HOUSE, NO. 321 East Fifth street; $15 per month. Inquire Bloom & Co., 102 West First street.

FOR RENT—A FIVE-ROOM HOUSE, electric light and gas. Inquire 11 West Fifth street.

FOR RENT — LARGE FIVE-ROOM house, all conveniences. 412 East Eighth street.

FOR RENT—SEVEN-ROOM HOUSE, East Fourth street. Water and gas. $22 per month including water. R. P. Dowse & Co., 106 Providence building.

FOR RENT — FURNISHED HOUSE; first-class dwelling in East end; $45. Apply Little & Nolte, agents.

FOR RENT — SEVEN-ROOM HOUSE with bath at 431 West Third street. Call at Fifth Avenue Clothing house.

FOR RENT—HOUSE AT HUNTER'S Park, furnished or unfurnished. Inquire 501 Torrey building.

FOR RENT—FOUR-ROOM HOUSE, 519 Fourth avenue west. Inquire 310 West Third street.

FOR RENT — COMPLETELY FURnished warm winter cottage on Park Point; $20 per month. Telephone Melrose 1700. Address 3405 Lake avenue south.

FOR RENT — HOUSE, SIXTEENTH avenue east; $25 per month; all modern furnace heat. C. L. Rakowsky company, 201 Exchange building.

FOR RENT — EIGHT-ROOM HOUSE; Garfield avenue, rent $15. Apply Corporate Investment Co., Torrey building.

FOR RENT — SIX-ROOM HOUSE; centrally located; $12.50 per month. Inquire at 501 West Michigan street.

FOR RENT — COTTAGE AT LAKEside; hardwood floors and electric light; near car line. Inquire 215 Mesaba avenue.

FOR RENT—SIX-ROOM HOUSE; LAKE view; central. Call at Morse, 126 West Fourth street.

FOR RENT — SEVEN-ROOM HOUSE; centrally located; city water; house in good condition; $18 per month. Inquire 501 West Michigan street.

FOR RENT — FIVE-ROOM HOUSE, newly painted and papered throughout; water rent paid; $15 per month. J. F. Gordon, 127 East Superior St. Zenith 'phone, 682; Melrose 104.

FOR RENT — 1013 EAST FIFTH street, six-rooms and bath; hot water heat; hardwood floors throughout; possession Sept. 1. Rent $35. Little & Nolte, No. 2 Exchange building.

FOR RENT—1914 DINGWALL STREET six-rooms and bath; modern throughout, including heat; just completed; lot 50 by 140 feet; rent $37.50. Little & Nolte, No. 2 Exchange building.

FOR RENT—EIGHT-ROOM HOUSE, Garfield avenue. Rent, $15. Apply Corporate Investment company, Torrey building.

FOR RENT — FOUR-ROOM FLAT, modern, except heat. If leased for a year will rent reasonable; easy walking distance. Smith Realty company, 524 Manhattan building.

RAILROAD TIME TABLE.

DULUTH, MISSABE & NORTHERN RAILWAY.

Office: 426 West Superior St. 'Phone, 969.

Leave.		Arrive.
*7.40 am	Hibbing, Chisholm, Virginia, Eveleth, Coleraine, †Mountain Iron, †Sparta and †Biwabik.	*3.21 pm
*3.50 pm	Hibbing, Chisholm, Virginia Eveleth, Coleraine.	*10.31 am
*7.10 pm	Virginia, Cook, Ranier, Fort Frances, Fort Arthur, Baudette, Warroad, Winnipeg	*8.31 am

*Daily. †Daily except Sunday.
Cafe, Observation Car, Mesaba Range Points. Solid Vestibuled Train, Modern Sleepers through to Winnipeg.

THE DULUTH & IRON RANGE RAILROAD COMPANY.

"VERMILION ROUTE."

Leave.	DULUTH.	Arrive.
*7.30 am †3.15 pm	Knife River, Two Harbors, Tower, Ely, Aurora, Biwabik, McKinley, Eveleth, Gilbert and Virginia.	†12.00 m *6.30 pm

*Daily. †Daily except Sunday.

Duluth & Northern Minnesota Ry.

Offices, 510 Lonsdale Bldg., Duluth.
Trains leave Knife River, 20 miles out on the D. & I. R. R. every day on arrival of the train leaving Union station, Duluth, at 7:30 a. m. Returning connections are made at Knife River with trains due in Duluth Union station at 6:30 p. m. Connections are made at Baptism River with stage line for Grand Marais and all North Shore points when operating.

NORTHERN PACIFIC RAILROAD.

Leave.		Arrive.
*4.00 pm	Ashland and East	*11.15 am
*8.00 am	Ashland and East	*6 40 pm
*7.30 pm	Minn. and Dakota Express	*8.15 am
*8.05 am	North Coast Limited	*6.25 pm

Leave.	"Duluth Short Line."	Arrive.
†9.00 am	ST. PAUL MINNEAPOLIS	*6.30 am
*1.55 pm		†2.05 pm
*11.10 pm		*7.00 pm

*Daily. †Daily except Sunday. 'Phone 314. Union Depot at 334 West Superior street.

NORTH-WESTERN LINE C. St. P. M. & O. Ry.

Lv Dul..	*3 30pm	†8 15pm	Lv Dul.. †8 35am *4 35pm
Lv Sup..	3 55pm	8 55pm	Lv Sup.. 9 05am 4 55pm
Ar S. Cla	6 30pm	10 25pm	Ar S. Paul 4 30pm 9 45pm
Ar Mad..	3 15am	3 40am	Ar Mpls.. 5 05pm 10 25pm
Ar Mil...		7 40am	Pullman sleepers and chair cars to Chicago. Parlor and cafe cars to Twin Cities. Office, 302 W. Sup. St., Dul.
Ar Jan'le	4 25am	4 50am	
Ar Chi..	7 00am	7 30am	

*Daily. †Except Sunday.

Duluth, South Shore & Atlantic.

No. 6 A.M.	No. 8 P.M.		No. 7 A.M.	No. 5 P.M.
†7.45	*5.00	Lv..... Duluth .....Ar	*10.30	†4.55
†8.05	*5.15	..

HERALD EXCURSION!
EVERY MONDAY MORNING AT 9
"UP THE RIVER"
ON THE STEAMER NEWSBOY.
Round Trip Tickets, 25c. Get Tickets at the Herald Office.

HERALD EXCURSION!
EVERY TUESDAY MORNING AT 8:30
"DOWN THE SOUTH SHORE"
ON THE STEAMER MASCOTTE.
Round Trip Tickets, $1.00—Get Yours at Herald Office.

HERALD EXCURSION!
EVERY TUESDAY AFTERNOON AT 4
"DOWN THE NORTH SHORE"
ON THE STEAMER AMERICA.
Round Trip Tickets, 30c—Get Yours at the Herald Office.

One Cent a Word Each Insertion. No Advertisement Less Than 15 Cents.

TELEPHONE DIRECTORY —OF— BUSINESS HOUSES

Below you will find a condensed list of reliable business firms. This is designed for the convenience of busy people. A telephone order to any one of the same will receive the careful attention as would be given an order placed in person. You can safely depend upon the reliability of any one of these firms.

	Old 'Phone.	New 'Phone.
MEAT MARKETS—		
Mork Bros.	1590	189
GROCERS—		
Thatcher & Thatcher		1907
LAUNDRIES—		
Peerless Laundry	428	428
Yale Laundry	479	479
Lutes Laundry	447	447
Troy Laundry	257	257
Home Laundry Co.	941	1128
DRUGGISTS—		
Eddie Jeronimus	1243	1027
Boyce	103	103
Smith & Smith	280	7
TAILORS—		
Alpert & Co.		1284-D
ARCHITECTS—		
Frank L. Young & Co.	4476	
MILLINERY—		
M. A. Cox	4576	
TENTS AND AWNINGS—		
Poirier & Co.		735
PLUMBING—		
Sanitary Plumbing Co.	319	319
DYE WORKS—		
Zenith City Dye works	1888	1888
Northwestern Dyeing & Cleaning Co.	1337	1516
National Dyeing & Cleaning Co.	2376	2376

REAL ESTATE, FIRE INSURANCE, AND RENTAL AGENCIES.

John A. Stephenson, Wolvin building.
E. D. Field Co., 203 Exchange building.
L. A. Larsen Co., Providence building.
H. J. Mullin, 403 Lonsdale building.

FOR SALE—MISCELLANEOUS.

FOR SALE — NEW AND SECOND-hand engines, boilers, portable sawmills, planers, matchers, resaws, pulleys, shafting, hangers and boxes. 'Phone 91. DULUTH MACHINERY CO.

FOR SALE—MACHINERY, PULLEYS, largest stock, wood split and steel split, shafting, hangers, belting, wood and iron working machinery. Northern Machinery company, Minneapolis.

FOR SALE — ONE ROLL TOP DESK. Apply 705 Palladio building.

FOR SALE—ONE RANGE AND ROPE portieres, in first-class condition. 809 East Fifth street.

FOR SALE—CHINA KILN IN FIRST-class condition. Inquire 7 Munger Row, Fifty-third avenue west.

FOR SALE—CONFECTIONERY STORE and fixtures. Inquire Confectionery store, care Philips hotel, West Duluth.

FOR SALE — FURNITURE OF FIVE-room flat at a bargain. Party leaving city. Call after 6 p. m. 114 West First street, first door.

FOR SALE — MANDOLIN, STETSON make, with case, almost new; cost $40; a rare bargain at $15. P. N. Williams, Miller hotel.

FOR SALE—AT A BARGAIN; ONE hammock; one Perfection oil heater; one iron bed, mattress and springs; and one Wilton rug, 10 by 13 feet; all these articles in A-1 condition. Call and see them at 521 East Fourth street.

FOR SALE—LARGE BASE BURNER coal heater; "Royal Niagara;" in elegant shape; a bargain. Albert Bede, 4415 Regent street, Lakeside.

FOR SALE—AUTOMOBILES—A NUMber of new cars of late model; prospective buyers will do well to investigate and inquire for price. H. Heimann, care of Hotel Frederic, Duluth, Minn.

FOR SALE—KITCHEN RANGE AND gas range cheap. Inquire 723 East Fifth street.

FOR SALE—A NEW VISIBLE SMITH Premier typewriter. A. T., Herald.

FOR SALE—STOVES AND FURNITure of four rooms, mostly new. Will sell by piece or lot. 624 Fifth avenue east.

FOR SALE—LARGE STOCK OF NEW and second-hand billiard and pool tables, bar fixtures, refrigerators and showcases; easy terms. Write for prices and catalogue. The Merle & Heaney company, Minneapolis, Minn.

FOR SALE—SAFES, OFFICE FURNIture, architects' and engineers' supplies, typewriters and supplies. J. S. Ray Co., 4002 W. Sup. St. Both 'phones.

WANTED TO BUY.

WE BUY SECOND-HAND FURNITURE and stoves. 1629 West Superior street. Zenith 1898-D.

WANTED TO BUY—OLD CLOTHES and auto and carriage tires. 328 East Superior street. Zenith 'phone 2013-D.

WANTED TO BUY — A LARGE OR small tract of land for investment. I 69, Herald.

WANTED TO BUY—A TRAINED RETriever, Chesapeake Bay, or an Irish Water Spaniel, preferred. State size, age and price. Address D 58, Duluth Evening Herald.

WANTED TO BUY — MEDIUM SIZE base burner, self feeder; give full description and price. Herald, B 103.

WANTED TO BUY — ONE 8-FOOT glass floor case. Call Zenith 'phone, 2148.

WANTED TO BUY—HIGHEST PRICE paid for cast-off men's clothing. Stone, 213 West First street. Zenith 1134-D; Melrose, 1834.

WANTED TO RENT.

WANTED TO RENT — SEVEN OR eight-room detached house; First or Second street; East end preferred. Address box 274, Superior, Wis.

WANTED TO RENT—OCT. 1, A CONvenient furnished house for three ladies. Address Miss Margaret C. McGiffert, 2118 East Second street. Duluth telephone, Melrose 3219.

WANTED TO RENT—FROM ONE TO four unfurnished rooms; steam heat. Address B 165, Herald.

WANTED TO RENT—SEVEN OR eight-room modern house in East end. W. W. Watson, Jr., 302 Wolvin building.

WATCHES REPAIRED.

Guaranteed Main Springs, $1.00; watch cleaned, $1. Garon Bros., 213 W. 1st.

One Cent a Word Each Insertion. No Advertisement Less Than 15 Cents.

HELP WANTED—FEMALE.

WANTED — GIRLS AT MRS. SOMmers' employment office, 15 Second avenue east.

WANTED—MAN 52, WANTS HOUSEkeeper from 45 to 50. Must be good cook; good home for right party. Address K 190, Herald.

WANTED—A COMPETENT GIRL FOR general housework. 1515 East Superior street.

WANTED — GIRLS AT NEW WEST End Employment office. 2824 West Third street. Zenith 2080-A.

WANTED—A COMPETENT GIRL FOR general housework, small family. 222 East Third street.

WANTED——PUPILS TO LEARN THE new Fayler system of dressmaking; can have lessons in dressmaking, if desired. Call evenings, 24 West First street.

WANTED—GIRL ABOUT 18 FOR GENeral housework. Mrs. Bywater, 3138 Minnesota avenue, Park Point.

WANTED—GIRL TO ASSIST WITH general housework; small family. 102 North Twenty-eighth avenue west.

WANTED—AN EXPERIENCED GIRL for general housework; no washing; good wages. 2603 East Fifth street.

WANTED—A GOOD COOK. 235 ST. Croix avenue.

WANTED—GIRL AT 718 TAST THIRD street, for general housework; family of three.

WANTED—EXPERIENCED PRESSER, steady work to right party. 232 East Superior street. Zenith Dye House.

WANTED — CHAMBERMAID AT Hotel McKay.

WANTED — GIRL FOR GENERAL housework; good wages. Mrs. F. L. Barrows, 12 North Ninteenth avenue east.

WANTED—A GIRL FOR GENERAL housework. 515 East Second street.

WANTED — WAITRESS. APPLY Sixth Avenue hotel.

WANTED—COMPETENT GIRL FOR general house work. Call 1632 East Superior street.

WANTED—COMPETENT COOK. CALL 1632 East Superior street.

WANTED—GIRL FOR GENERAL housework, must be able to bake and understand plain cooking. Small private family, pleasant home. Good wages. Location, Third street east near Fourteenth avenue. Apply James Jeffrey, 214 Palladio building.

WANTED — WAITRESS. APPLY ST. Louis hotel.

WANTED—COMPETENT GIRL. MUST be a good cook. 1523 East First street.

WANTED — GOOD SCANDINAVIAN girl for general housework; no objection to new comer. 1828 East Superior street.

WANTED—COMPETENT GIRL FOR general housework. 1424 East Second street.

WANTED — COMPETENT GIRL FOR general housework. 1024 East Second street.

WANTED—A COMPETENT WOMAN as nurse for two small children; good wages to right party. 131 East Third street. Melrose 2087.

WANTED — GIRL FOR GENERAL house work. 317 Thirteenth avenue east; old 'phone 3699-Melrose.

WANTED—COOK, 1401 EAST FIRST street.

WANTED—A COMPETENT SECOND girl; also girl for general housework. 606 East Second street.

SWEDISH MASSAGE.

A. E. HANSEN, MASSEUR, 400 NEW Jersey building. Old 'phone 4273 Melrose.

FOR SALE—REAL ESTATE.

FOR SALE—SEE US AT ONCE ABOUT building! If you own a lot in Duluth we will furnish all the money necessary to build your home, which you can repay in monthly installments with 6 per cent interest. No bonus or commission for making loan. Built by union labor by the day for Duluth climate. All our houses are finished in polished hard wood with polished hardwood floors. We defy competition in price, workmanship and material. Established 1886. See us at once. Open evenings by appointment. The Edmund G. Walton Agency, 312 Exchange building.

FOR SALE—THREE FINE 50 BY 140 foot lots; for $900 each; very easy terms. East end; fine location. Whitney Wall & Co., 301 Torrey building.

FOR SALE CHEAP—50x140-FOOT LOT, opposite Portland square, near Tenth avenue east. 924 East Fifth street

FOR SALE—I HAVE SOME VERY DEsirable real estate investments. Write or call and investigate. M. Henricksen, 203 Providence building, Duluth.

FOR SALE—GOOD LEVEL LOT, WEST Duluth, with new cement sidewalk; $300, one-half cash; central location. F. I. Salter & Co., Lonsdale Bldg. Bldg.

DRESSMAKING.

THE NEW METHOD DRESSMAKING school teaches dressmaking in six weeks; makes dresses for yourself or others while learning. 310 West Second street, next Y. M. C. A. building. Also evening class.

DYE WORKS.

ZENITH CITY DYE WORKS—LARGest and most reliable. All work done in Duluth. Work called for and delivered. 'Phones: Old 1154-R; new 1888. 232 East Superior street.

Duluth Dye Works—French dry cleaning; fancy ryeing. Old 'phone, Melrose 4191; new 1191-A. 330 E. Sup. St.

NATIONAL DYEING & CLEANING company, 15 Lake avenue north. French dry cleaning and fancy dyers. Both 'phones 2376.

YOU can have your suits French dry cleaned now at Mueller's, 208 West First street, for $1.50. Zenith 1155-X.

East End Dyeing & Cleaning Co. Work done while you wait. 926 East Superior St. Zenith 1245-X; old 2742-R.

Northwestern Dyeing & Cleaning Co.—Oldest reliable dyers and French dry cleaners in Northwest. 23 Lake Ave. north. 'Phones: New 1516; old 1337.

ASHES AND GARBAGE.

REMOVED PROMPTLY. ZENITH 2378-X. 807 Sixth avenue east.

REMOVED ON SHORT NOTICE—DICK Barrett, 1122 E. 4th St. Zen. 1945-Y.

One Cent a Word Each Insertion. No Advertisement Less Than 15 Cents.

HELP WANTED—MALE.

WANTED—ABLE-BODIED MEN FOR the United States Marine corps, between the ages of 19 and 35. Must be native born or have first papers. Monthly pay $15 to $69. Additional compensation possible. Food, clothing, quarters and medical attendance free. After thirty years' service can retire with 75 per cent of pay and allowances. Service on board ship and ashore in all parts of the world. Apply at United States Marine Corps recruiting office, 405 West Superior street, Duluth, Minn.

WANTED MAN—MUST BE WILLING to learn and capable of acting as our representative; no canvassing or soliciting; good income assured. Address National Co-operative Realty company, 1060 Marden building, Washington, D. C.

WANTED—MEN TO LEARN BARBER trade; special inducements this month; position guaranteed. Write for free ill. cat. Moler Barber College, Nicollet avenue, Minneapolis.

WANTED — FIRST-CLASS PLUMBERS and fitters; $5 per day, eight hours; no trouble; come at once; long job. Fargo Plumbing & Heating company, Fargo, N. D.

WANTED—MAN; MUST BE WILLING to learn and capable of acting as our representative; no canvassing or soliciting; good income assured. Address National Co-operative Realty company, 1060 Marden building, Washington, D. C.

WANTED — COLORED PORTER AT Nelson Sample Shoe shop, Lonsdale building.

WANTED — FIRST CLASS BOX FACtory rip sawyers. Good wages. Steady work. C. A. Smith Lumber company, Forty-fourth avenue north and Lyndale, Minneapolis, Minn.

WANTED—FIRST-CLASS TEAMSTER by the day, with reference. Address L 71, Herald.

WANTED—CAN USE TWO MORE experienced solicitors; good promotion to competent parties. Apply at Y. M. C. A. Ask for Knox.

WANTED AT ONCE—YOUNG OR MIDdle aged man who is acquainted with the West end and West Duluth. Apply to Home Laundry company.

WANTED—A GOOD STRONG BOY TO help in washroom. Apply at Home Laundry company.

WANTED — ELECTRICIANS; MUST be familiar with conduit and fixture work; wages $4, nine hours. Fargo Plumbing & Heating company, Fargo, N. D.

WANTED—BOY OF 18 TO HELP IN office. 232 East Superior street.

WANTED —HOUSEMAN. APPLY ST. Louis hotel.

WANTED—A COAT MAKER. FRIEDman Bros., 426 West First street.

WANTED — BOOKKEEPERS AND cashiers earn extra money during spare time. Opportunity to work into permanent and profitable position. Address for particulars P. O. Box 200, Duluth.

WANTED — EXPERIENCED TAILOR. 232 East Superior street. Zenith Dye house.

WANTED—A YOUNG BOY IN WASH room. Apply Home Laundry company.

WANTED—FIRST CLASS BAKER ON deck. Inquire 305 East Superior.

WANTED — A GOOD ALL AROUND baker at the Bon Ton Bakery, Two Harbors, Minn.

WANTED — TWO GOOD SETTERS; steady work. Apply to the I. Stephenson Company, Wells, Delta county, Mich.

WANTED—GOOD, STRONG BOY TO deliver groceries. Apply 1504 East Superior street.

WANTED—BOOKKEEPER AND OFfice man, preferably one familiar with lumber. Good opportunity for right party. T 111, Herald.

WANTED—A BOY IN WASHROOM. Apply Home Laundry company.

WANTED — PRESSER FOR MEN'S clothes. Fitwell Clothing company.

UPHOLSTERING.

FURNITURE, AUTOMOBILES, CARriages; reasonable prices. E. Ott, 112 First avenue west. Both phones.

MEDICAL.

LADIES — $1,000 REWARD! I POSItively guarantee my great successful "Monthly" remedy. Safely relieves some of the longest, most obstinate, abnormal cases in three to five days. No harm, pain or interference with work. Mail, $1.50. Double strength, $2. Dr. L. M. Southington & Co., Kansas City, Mo.

BOARD OFFERED.

BOARD OFFERED — NEWLY FURnished rooms with board. 221 East Third street.

FOR RENT—BOARD AND ROOM, 318 West Third street. Zenith 'phone 1127-D.

One Cent a Word Each Insertion. No Advertisement Less Than 15 Cents.

ADDITIONAL WANTS ON PAGE 15

FOR SALE—HOUSES.

FOR SALE BY OWNER.

One six-room house on Seventh avenue east; one seven-room house on Thirteenth avenue east, and one six-room house at Woodland. For information call at 615 East Eighth street.

FOR SALE—TWO FIVE-ROOM FLAT-buildings; stone foundation; hardwood floors, bath, water and gas. $2,450. Whitney Wall company, Torry building. (122.)

FOR SALE—MUST SACRIFICE, NEW, modern, very best, six-room house. Centrally located. Will except your own terms. Harris Realty company, 533 Manhattan building.

FOR SALE—$1,500, $150 cash, $20 per month, will buy new four-room cottage, city water, electric light, hardwood floors. Thomas Olafson, 5417 Ramsey street, West Duluth.

FOR SALE — CHEAP, EIGHT-ROOM house; modern except heat; will sell cheap or will trade for improved farm in Wisconsin or Minnesota. Address B. F. Hathaway, 307 Oxford street, Hunters Park, Duluth.

FOR RENT — FOUR-ROOM FLAT; modern except heat; if leased for a year, will rent reasonably; easy walking distance. Smith Realty Co., 524 Manhattan building.

FOR SALE—$200 CASH; BALANCE $25 monthly; will buy two houses; one seven and one four rooms; price $2,500; light, water, sewer and bath; rent $32 per month; one-half block north of West Duluth and aerial bridge car; 420 North Fifthy-second avenue west.

FOR SALE—EASY TERMS; SIX-ROOM house with two acres land, $1,650; two blocks from car line. L 56, Herald.

FOR SALE—TWO SIX-ROOM DEtached houses; modern except heat; fine homes within one block of Chester park; $400 cash, balance monthly payments. Dunning & Dunning, Alworth building.

FOR SALE—HOUSE, BARN AND LOT. 316 South Sixteenth avenue east.

FOR SALE—HOUSE IN EAST END, containing four and five-room flats, all modern conveniences in each, new hardwood floors and new decorations throughout. $200 balance monthly payments. New 'phone 590-Y.

FOR SALE—TWO FIVE-ROOM FLAT building; everything modern; a good investment; easy terms. This is new and worth more than $4,800, the price asked. Within one block of Chester park. Dunning & Dunning, 404 Alworth building.

SITUATION WANTED—FEMALE.

SITUATION WANTED—A COMPETENT bookkeeper would like position; references furnished; not afraid of work. Address D 52, Herald.

SITUATION WANTED — GIRL OF 15 wants position by some respectable family to work for board and go to school. Somewhere near high school. Can furnish references. T 104, Herald.

SITUATION WANTED — WASHING. Call at 1127 East Tenth street.

WANTED — WASHING TO TAKE home; first-class work guaranteed; reasonable. Call 2154-Y.

SITUATION WANTED — WANTED A place where a young lady can work for room and board while attending normal. Call Zenith 'phone, 1882-D.

SITUATION WANTED — BY HIGH school girl in private family for room and board and small pay. Address Herald, D 54.

SITUATION WANTED—SEWING BY the day, by experienced seamstress. Address 97, Herald.

SITUATION WANTED AT ONCE — washing and cleaning by day for every day in week. $1.30 per day. Mrs. Alice Ward, general delivery, Duluth, Minn.

SITUATION WANTED — BY COMPEtent young lady bookkeeper and cashier; can furnish references. Address 2424 West Seventh street.

TIMBER LANDS.

TIMBER AND CUT-OVER LANDS bought; mortgage loans made. John Q. A. Crosby, 305 Palladio building.

TIMBER AND CUT-OVER LANDS bought and sold. McLeod-Davis Timber Co., 515 Lyceum building, Duluth.

I buy standing timber; also cut-over lands. Geo. Rupley, 615 Lyceum bldg.

HERALD ADS. DO THE WORK

Baraga, Mich., Aug. 18, 1910.

The Duluth Evening Herald,
Duluth, Minn.

Dear Sir—Beginning with July 30th you ran a For Sale ad for one week for me, the article to be sold being a 35-caliber Remington Automatic Rifle. Through the medium of the ad, I sold the rifle O. K., and could have sold two more, as well as one, as I heard from three buyers, either one of whom would have bought the gun. Many thanks,

Respectfully yours,

A. E. PAYNE.

One Cent a Word Each Insertion. No Advertisement Less Than 15 Cents.

FOR RENT—FLATS.

FOR RENT — 116 WEST FOURTH street, five-room front flat, with bath and store room; gas, electric lights and hardwood floors; newly decorated throughout; water paid; $25 per month. W. C. Sherwood & Co., 118 Manhattan building.

FOR RENT — SIX-ROOM HEATED flat; hot and cold water; janitor service; laundry tubs; good location. Corporate Investment company, Torrey building.

FOR RENT — FOUR-ROOM FLAT IN East end; everything new and modern, except heat; $20 per month. F. I. Salter company, Lonsdale building.

FOR RENT — FINEST SEVEN-ROOM modern flat in city; hot water all year; heat and janitor services; $45 per month. Inquire Flat A, Minnesota flats, No. 118 East Fourth street.

FOR RENT—A FIVE-ROOM MODERN flat; just remodeled; right down town; vacant Sept. 1. A. J. Michaud company, 314-316 Palladio Bldg.

FOR RENT — FIVE-ROOM FLAT, East Fifth street; water and light; $14 per month. R. P. Dowse & Co., 106 Providence building.

FOR RENT—A FIVE-ROOM MODERN heated flat; immediate possession. 2308 West Third street. Zenith 'phone 752; old 'phone 1052.

FOR RENT—FURNISHED FLAT IN the East end for three months. Rental $50 per month. Clarke-Wertin company, 200 Alworth building.

FOR RENT — FOUR-ROOM FLAT; water and toilet; very centrally located; $14. Harris Realty company, 533 Manhattan building.

FOR RENT—TWO NEW FIVE-ROOM modern flats; ready Sept. 1, 313 East Sixth street.

FOR RENT — FIVE-ROOM FLAT IN new brick building; steam heat, janitor service and laundry included; will rent to responsible party; reasonable. Call at 1030 West First street.

FOR RENT—FIVE-ROOM FLAT, 2018 West Superior street. All conveniences except heat. $18 per month. Stryker, Manley & Buck, Torrey building.

FOR RENT — FURNISHED FLAT; four rooms; $15 per month. 718 West Fifth street, near incline; city water, gas. Inquire new 'phone 797-Y.

FOR RENT—SIX AND SEVEN-ROOM heated brick flat; all modern; janitor service; reasonable rent. 402 East Fifth street.

FOR RENT—TWO FIVE-ROOM FLATS with all modern conveniences. 2330 West Fourth street.

FOR RENT——FIVE-ROOM FLAT, 318 West Fourth street. Water, sewer and gas. $18 per month. Stryker, Manley & Buck, Torrey building.

FOR RENT — FIVE-ROOM FLAT, four-room and three-room; centrally located. Call at Morse, 126 West Fourth street.

FOR RENT—FIVE-ROOM FLAT. 906 East Third street.

FOR RENT—FIVE-ROOM FLAT IN fine condition, 205 Eleventh avenue west; $12 per month, including water. Apply 507 West Fifth street.

FOR RENT—TWO MODERN FLATS; one four rooms, one five. 723 East Fifth street.

FOR RENT—NEWLY PAINTED AND decorated, large five-room flat; bath, gas, electric light; Third avenue west. Harris Realty Co., Manhattan building.

FOR RENT — WEST DULUTH, FURnished flat of four rooms, city water, $13 per month. 109 South Fifty-seventh avenue west. Inquire New phone, 797-Y.

FOR RENT—FOUR-ROOM FLAT, 318 Sixth avenue east; water, gas; $17.50 per month, including water. R. P. Dowse & Co., 106 Providence Building.

FOR RENT — TWO, THREE, FOUR and six-room flats, in good repair, from $6 to $14 per month. 702 East Second street. 'Phone 1299-D.

FOR RENT — SIX-ROOM, STEAM-heated flat, hot and cold water furnished, gas range, laundry tubs, janitor service. Corporate Investment company.

PERSONAL.

PERSONAL—COMBINGS MADE INTO switches, $1.50; Marinello parlors, 20 West Superior street.

LADIES—ASK YOUR DRUGGIST FOR Chichesters Pills, the Diamond Brand. For 25 years known as best, safest, always reliable. Take no other. Chichesters Diamond Brand Pills are sold by druggists everywhere.

PERSONAL — FOR FINE HUNTING and bass fishing and an ideal camping trip, write H. H. Parmeter for particulers, Deer River, Minn.

PERSONAL — AUTOMOBILES FOR sale—A number of new cars of late model; prospective buyers will do well to investigate and inquire for price. H. Heimann, care of Hotel Frederic, Duluth, Minn.

PERSONAL — PLAIN AND FANCY sewing. Prices reasonable. 325 Eighth avenue west.

PERSONAL — COMPETENT MUSIC teacher will give piano lessons at your own home for 50 cents per lesson. M. N., Herald.

PERSONAL — SPECIALTY IN PIANO lessons for little ones or beginners at 119 Ninth avenue east.

PERSONAL—EUROPEAN PIANO STUdio, latest method. 3 Mesaba Place, corner Fourth street and Fifth avenue west.

PERSONAL — MME. MAY FRENCH, female regulator, best of all. Mailed in plain wrapper, $2 a box. Orpheum pharmacy, 201 East Superior street.

PERSONAL — COMBINGS AND CUT hair made into beautiful switches. Knauf Sisters.

PERSONAL—Private home for ladies before and during confinement; expert care; everything confidential; infants cared for. Ida Pearson, M. D., 284 Harrison avenue, St. Paul, Minn.

Wringer repairing. Interstate Mercantile Co., 1627 W. Sup. St. Zen. 787.

PERSONAL—DON'T FORGET. JIMMIE Morgan, best electric rug cleaner in city. Call Zenith 650. Old 595.

PICTURE FRAMING.

DECKER'S, 16 SECOND AVE. W. ALSO complete line of artists' materials.

GUSTAVE HENNECKE, 211 E. SUP. ST.

CARPET CLEANING.

INTERSTATE CARPET CLEANING company, Sinotte & Van Norman, compressed air cleaners and rug weavers. 1928 West Michigan street, both 'phones.

One Cent a Word Each Insertion. No Advertisement Less Than 15 Cents.

FOR RENT—ROOMS.

FOR RENT — FURNISHED ROOMS, electric light; bath; use of phone. 16 West Second street, Flat A.

FOR RENT — TWO FURNISHED rooms for light housekeeping. 320 West Third street.

FOR RENT — ONE LARGE FURnished room for housekeeping; on first floor. 119½ East Second street.

FOR RENT—FOUR ROOMS WITH storeroom. 119 Eighteenth avenue west. Water, sewer and electric light. Reasonable rent. Stryker, Manley & Buck, Torrey building.

FOR RENT—NICE ROOM IN STRICTly modern flat. Call Melrose 4429, evenings, Saturday afternoon or Sunday.

FOR RENT — DESIRABLE FURnished room; private family; suitable for one or two young ladies or young couple at 119 Ninth avenue east.

FOR RENT — FURNISHED FRONT room for one or two gentlemen. 1325 London road.

FOR RENT—FOUR ROOMS CHEAP. 920 East Ninth street.

FOR RENT—COMPLETELY FURNISHed rooms for light housekeeping, gas. 701 West Second street.

FOR RENT — FURNISHED FRONT room; all conveniences; use of 'phone. 510 Fifth avenue east.

FOR RENT — NICELY FURNISHED room suitable for one or two gentlemen; low rent; nice location. Call 127 West Fourth street.

FOR RENT — NICELY FURNISHED room. 13 East Third street.

FOR RENT — NICELY FURNISHED rooms; good location. 320 East Third street.

FOR RENT—WANTED, A GENTLEman roomer; private family. 214 East Third street.

FOR RENT—TWO LIGHT FURNISHED rooms for light housekeeping. All conveniences. 217 East Second street.

FOR RENT — NICELY FURNISHED rooms for housekeeping; all modern. 109½ West Fourth street. Zenith 'phone 2051-D.

FOR RENT—TWO ADJOINING FURnished front rooms, modern, suitable for two or three, gentlemen preferred. 414 Second avenue west.

FOR RENT — ROOMS FURNISHED complete for light housekeeping, with heat and bath. 128 Sixth avenue west.

FOR RENT—WANTED, A GENTLEman roomer, private family. 214 East Third street.

FOR RENT — SIX ROOMS, 5811 Ramsey street, upstairs; city water. This is a good one. Only $10 per month. Scott-Kriedler company, 405 Central avenue.

FO RENT — FURNISHED ROOM with bath, electric light, steam heat, 14 West First street, flat 2.

FOR RENT—HEATED ROOMS FOR rent in Dodge building; very central. Apply N. J. Upham Co., 18 Third avenue west.

FOR RENT — ONE LARGE FRONT room with alcove; furnished with bath and light; one or two gentlemen; ten minutes walk to Glass block, $12. Call 833 West First street

FOR RENT—LIGHT FURNISHED room. 318 Eighth avenue east.

FOR RENT—FOUR ROOMS, 230 MEsaba avenue.

FOR RENT—AT NO. 16 EAST SIXTH street four rooms, all modern improvements. $14 per month.

FOR RENT—A WELL FURNISHED room, all modern, for $2 per week. Large room, $3. The Latonia, 122 East First street.

FOR RENT—FOUR UNFURNISHED rooms. 17 East Third street.

FOR RENT—TWO ROOMS, WATER, toilet and electric lights. 718 East Third street.

FOR RENT—SIX ROOMS. 808 WEST Fifth street.

FOR RENT — NICELY FURNISHED room with all modern conveniences; suitable for gentleman. 319 Mesaba avenue. Bell 'phone, 1874.

LOST AND FOUND.

STOLEN — ALL BLACK FOX TERrier, by name of Nick. Return to 424 Ninth avenue west and avoid further trouble.

LOST—PURSE CONTAINING $157 IN bills between Eighteenth and Twenty-seventh avenues west. Finder return to 129 South Twenty-seventh avenue west for $10 reward.

LOST—A WATCH BETWEEN THIRD street and Eleventh avenue east and and Third avenue west and Superior street. Initial M on outside of watch and name Talbot inside case. Reward will be paid for return of same to 1101 East Third street.

LOST—COW, BROWN, BLACK AND white, and white heartlike spot on forehead. Return 323 East Eighth street for reward.

LOST—A SMALL BLACK NOTE BOOK, marked American Bridge Co., return to 705 Sellwood building or call Melrose 3467.

LOST—ON SATURDAY, AUG. 13, ON steamer Hamonic or in Duluth, small brown leather purse containing two strings of gold beads with locket on one marked F. B., two gold beauty pins and small change; $10 reward if returned to Herald office.

UMBRELLA REPAIRING.

SEND YOUR UMBRELLAS TO BE REpaired to August Lent, 425 North Fifty-fifth ave. west; work guaranteed.

PATENTS.

PATENTS — ALL ABOUT PATENTS. See Stevens, 610 Sellwood building.

PRIVATE HOSPITAL.

MRS. HANSON, GRADUATE MIDwife; female complaints, 413 Seventh avenue east. Zenith 1225.

MRS. ANNA RONGE — GRADUATE midwife, 2018 West Superior street. Zenith phone 1894-D.

Mrs. H. Olson, graduate midwife. Private hospital, 329 N 58 Av. W. Zen. 3173.

Mrs. A. Ferguson, graduate, midwife; private hospital, 2201 W. Fourth St. Zen. 2014-X.

PRIVATE MATERNITY HOME FOR ladies before and during confinement Mrs. Mary Barrell, nurse, 931 London road, Zenith 1597.

PROSPECTIVE MOTHERS MAY write for terms to the Ashland Maternity home, 208 Tenth avenue west, Ashland, Wis. Infants boarded or adopted.

SECRET SOCIETIES.

PALESTINE LODGE NO. 79, A. F. & A. M.—Regular meetings first and third Monday evenings of each month, at 8 o'clock. Next meeting, special, Sept. 7, 1910. Work—First degree. Gorham A. Taylor, W. M.; H. Nesbitt, secretary.

IONIC LODGE, NO. 186, A. F. & A. M.—Regular meetings second and fourth Monday evenings of each month at 8 o'clock. Next meeting, Aug. 22. Work—Business. Herbert W. Richardson, W. M.; Hugh Burgo, secretary.

KEYSTONE CHAPTER, NO. 20, R. A. M.—Stated convocations second and fourth Wednesday evenings of each month at 8 o'clock. No meeting until further notice. Andalia W. Torrance, H. P.; Alfred Le Richeux, secretary.

DULUTH COUNCIL, NO. 6, R. & S. M.—Regular meetings first and third Friday evenings of each month at 8 o'clock. No meeting until further notice. Carl L. Lonegren, T. I. M.; Alfred Le Richeux, recorder.

DULUTH COMMANDERY NO. 18, K. T.—Stated conclave first Tuesday of each month at 8 o'clock p. m. Next conclave, Tuesday, Aug. 2, 1910. Work — General business. Newton H. Wilson, E. C.; Alfred Le Richeux, recorder.

SCOTTISH RITE — REGULar meetings every Thursday evening at 8 o'clock. No meeting until further notice, Henry Nesbitt, secretary.

ZENITH CHAPTER NO. 25, Order of Eastern Star—Regular meeting second and fourth Friday evenings of each month at 8 o'clock. Next meeting Sept. 9, 1910. Work — Regular business. Minnie Keeler, W. M.; Ella F. Gearhart, secretary.

EUCLID LODGE, NO. 198, A. F. & A. M.—Regular meetings second and fourth Wednesday evenings of each month at 7:30 o'clock. Next meeting Aug. 24, 1910. Work —First degree. L. R. Clark, W. M.; A. Dunleavy, secretary.

DULUTH CHAPTER, NO. 59, R. A. M.—Meets at West Duluth first and Third Wednesdays of each month at 7:30 p. m. Next meeting Aug. 17, 1910. Work—Regular business. W. B. Getchell, H. P.; A. Dunleavy, secretary.

DULUTH LODGE, NO. 28, I. O. O. F.—MEETS every Friday evening at 8 o'clock at Odd Fellows' hall, 18 Lake avenue north. Next meeting night, Aug. 26, third degree; E. A. Bergstrom, N. G.; G. H. Glass, Rec. Sec.; A. H. Paul, Fin. Sec.

DULUTH ENCAMPMENT NO. 36, I. O. O. F.—Meets on the second and fourth Thursdays at Odd Fellows' hall, 18 Lake avenue north. Next meeting night, Aug. 25, patriarchal degree. J. H. Cade, C. P.; L. G. Marlow, Rec. Scribe.

K. O. T. M.
DULUTH TENT, NO. 1—MEETS EVERY Wednesday, 8:15 p. m., at Maccabee hall, 21 Lake avenue north. Visiting members always welcome. O. P. Mecalsen, commander, 505 West Third street; J. B. Gelineau, record keeper, office in hall. Hours, 10 a. m. to 1 p. m., daily. Zenith 'phone 619-X.

A. O. U. W.
FIDELITY LODGE NO. 105 — MEETS at Maccabee hall, 21 Lake avenue north, every Thursday at 8 p. m. Visiting members welcome. A. E. Jackson, M. W.; A. E. Fierling, recorder; O. J. Murvold, financier, 217 East Fifth street.

MODERN SAMARITANS.
ALPHA COUNCIL NO. 1.—TAKE NOtice that the month of August there will be no meetings held. N. B. Morrison, G. S.

UNITED ORDER OF FORESTERS—Court Eastern Star, No. 86, meets every first and third Tuesday at U. O. F. hall, corner Fourth avenue west and First street. Elizabeth Milnes, C. R., room 23, Winthrop block; A. E. Fierling, secretary, 220 East Fifth street; Harry Milnes, treasurer, room 23, Winthrop block. Zenith 'phone 2078-X.

M. W. A.
IMPERIAL CAMP NO. 2206 — MEETS at U. O. F. hall, Fourth avenue west and First street, second and fourth Tuesdays of each month. William Tunell, consul; C. P. Earl, clerk, box 411; F. E. Doremus, deputy; address N. P. freight office.

K. of P.
NORTH STAR LODGE NO. 35, K. of P.—Owing to the hot weather only one meeting each month during July and August; the last Tuesday in each month, July 26 and Aug. 30. H. N. Colvin, C. C.; Otto E. Nelson, K. of R. & S.

K. of P.
DIAMOND LODGE NO. 45, K. of P.—Meets every monday evening in Sloan's hall, corner Twentieth avenue west and Superior street. All knights cordially invited; work in second rank. M. J. Murray, C. C.; Otto E. Nelson, K. of R. & S.

KITCHI GAMMI LODGE NO. 123, K. of P.—Meets every Thursday evening at Commercial Club hall, Central avenue, West Duluth. Next meeting Thursday, June 30, social. All knights cordially invited. G. W. Boutin, C. C.; C. M. Phillips, K. of R. & S.

CLAN STEWART, NO. 50, O. S. C.—Meets first and third Wednesdays each month, 8 p. m., at U. O. F. hall, corner Fourth avenue west and First street. Next regular meeting Aug. 17. Alexander G. McKnight, chief; Don McLennan, secretary; John Burnett, financial secretary, 212 Torrey building.

ROYAL LEAGUE.
ZENITH COUNCIL, NO. 101, ROYAL League—Meets in K. P. hall first and third Monday evenings at 8 o'clock. G. L. Hargraves, scribe, care of Northern Shoe company; R. S. Sproul, archon, Sellwood building.

WOODMEN OF THE WORLD.
ZENITH CITY CAMP NO. 5.—MEETS every second and fourth Wednesdays at the old Masonic temple, fifth floor. MacAuley, C. C., 102 West Michigan street; Willard Curtis, banker, No. 1. The Glen; Temple Sloan, clerk, 6 South Thirteenth avenue west. Zenith 'phone 71.

ROYAL ARCANUM, Duluth Council No. 1483—Meets second and fourth Tuesday evenings, Maccabee hall, 21 Lake avenue north. Clinton Brooks, secretary, 401 Columbia building.

Mesaba Council, No. 1943—Meets first and third Wednes

LAST EDITION

THE DULUTH HERALD

16 PAGES

VOLUME XXVIII—NO. 117. TUESDAY EVENING, AUGUST 23, 1910. TWO CENTS.

MINNESOTA HISTORICAL SOCIETY

BUTTE-BALLAKLAVA COMPANY DEFENDANT IN SUIT FOR $1,100,000

Anaconda Mining Company Claims Ownership of Apexes of Veins.

Claimed to Be Another of the "Crimes of Amalgamated."

Duluth Men Claim It Is Plot to Secure Control Cheaply.

The Anaconda Copper Mining company brought suit today against the Butte & Ballaklava Copper company for $1,100,000 for ore alleged to have been unlawfully extracted from veins, the apexes of which are claimed in ownership by the Anaconda company, which seeks also an order restraining the Butte-Ballaklava company from continuing operations.

Heavy selling followed the announcement of the suit in the various stock exchanges of the country today and the stock broke three points from yesterday's close within less than an hour. It declined from $10.50 at the opening to $8 and then rallied, shorts covering and support coming from people who are most familiar with the property.

Whether or not the suit against the Butte-Ballaklava company is another of the "crimes," of Amalgamated remains to be seen. The Amalgamated controls the Anaconda by the ownership of 75 per cent of its stock and it in reality is the company which has brought the suit.

Secretary's Statement.

John A. Percival, secretary of the Butte-Ballaklava Copper company, said today that the suit was based on the desire of the "copper trust to obtain control of the Butte-Ballaklava company at a small cost." He said the company's offices in this city had not been notified of the suit and that his information was derived chiefly from his interviewer. He gave the following statement for publication:

"The action taken by the Anaconda company, which is in fact the Amalgamated, in bringing suit against the Butte-Ballaklava Copper company, in which claim is laid to ore already mined and being mined in the Ballaklava property, is we believe, unwarranted by existing geological conditions. The best expert opinions we have been able to obtain are to the effect that ore bodies so far opened up are without question owned absolutely by the Butte-Ballaklava Copper company, and the only inference is that the 'Copper trust' has taken this action to create a selling panic among Ballaklava stockholders with the ultimate object of obtaining control of the company at a nominal cost.

"We have the best legal and the best engineering advice as to our rights and should the suit ever be brought to trial, we are convinced that we will be easily able to prove not only that the rich veins in the Ballaklava mine apex on

(Continued on page 9, sixth column.)

TEDDY TAKES TO THE ROAD

Ex-President Begins His Tour Which Is to Last Until Sept. 11.

He Will Travel Over 5,000 Miles and Make Fourteen Speeches.

New York, Aug. 23.—"I am very much pleased with Mr. Taft's statement. It makes the situation perfectly clear. If Nassau county wishes me to go to the state convention I shall go. I regard the issue as clear cut and as far as I am concerned there will be absolutely no compromise."

This declaration was made today by Theodore Roosevelt a few minutes before his departure on his Western speaking tour and followed a short conference with County Chairman Lloyd C. Griscom in the former president's private car Republic.

Oyster Bay, L. I., Aug. 23.—Col. Theodore Roosevelt left here this morning for New York, where he will make his start for his big speaking tour. The colonel's trip to the city was made in a motor car and not a few early risers in the village bade him goodbye as the machine whirled rapidly through the streets.

The colonel was in lively good humor and expressed his delight in the weather. The former president indicated that he would give out a detailed statement later with respect to President Taft's letter to County Chairman Lloyd Griscom of New York on the recent developments in the New York state situation.

From this morning, when he leaves the Grand Central station on the private car Republic, until 9:15 o'clock on the morning of Sept. 11, when the Republic is due back here, Col. Roosevelt will be kept constantly on the move, making speeches, attending receptions and dinners, reviewing parades and traveling. Each day from start to fin-

(Continued on page 9, fourth column.)

LEAVES COUNTRY OF WHICH HE WAS CHIEF

DR. JOSE MADRIZ, Deposed President of Nicaragua.

MADRIZ HAS GONE AWAY

Deposed President of Nicaragua Takes Zelaya's Friends Along.

Brother of Conquering General Temporarily in Power.

Managua, Nicaragua, Aug. 23.—The downfall of the Madriz government, after the decisive defeats administered to the regular army by the insurgent forces of Gen. Estrada last week, was accomplished quietly and was marked by no scenes of disorder in the capital. President Madriz left the city quietly Sunday night, his plans being kept secret, aboard the government gunboat Momotombo, on which it is presumed that he ran down to the western extremity of Lake Managua, where he could board a train for Corinto.

The men who fled with the deposed president into exile are all, with the exception of Gen. Ortiz and Gen. Chavarria, former supporters and adherents of ex-President Zelay, who could expect no mercy from the new administration.

Jose Estrada in Power.

The administration in the capital still is in the hands of Jose Delores Estrada, brother of the insurgent leader, to whom it was turned over by Madriz upon his flight. The provisional governor has, however, announced his intention of holding the reins of power only until the arrival of his brother, Juan J. Estrada, with his victorious forces.

SEVERE STORM STRIKES CHICAGO

Widespread Damage Is Done By Wind, Rain and Lightning.

Chicago, Aug. 23.—Widespread damage was inflicted by a brief rain and wind storm which broke over Chicago and vicinity early today. The wind reached a velocity of fifty-eight miles an hour and rain fell to a depth of 1.8 inches, the heaviest since last May.

The Monetary Loss Was Small.

Yachts and dredges were torn from their moorings, many buildings were struck by lightning, windows were broken, signs blown down, basements flooded, telephone circuits demoralized, boats and trains delayed, and several persons shocked by electric bolts.

"Sparrows Haven," a grove at Seventy-fifth street and Ingleside avenue where birds congregate in great numbers, lost 200 of its feathery inhabitants. A policeman found their bodies among the shattered trees today.

West Side Hotel Struck.

Guests of the Elite hotel, a West side hostelry, fled into the rain when the building was struck by lightening. A switch shanty was struck and four box cars were unroofed. A number of switchboard operators were severely shocked. Persons injured by trees, falling signs, etc., were numerous, but their hurts generally were not serious.

K. K. G. GIRLS GATHER AT BLOOMINGTON, IND.

Bloomington, Ind., Aug. 23.—By tonight more than 350 of the Kappa Kappa Gamma sorority are expected here for the twenty-fifth annual national convention of the organization, which opens today. All of the sorority and fraternity houses have been turned over to the committee to house the guests. The convention will continue until next Monday. Fraternity men from all over the country are expected in Bloomington for the dance and reception to be given during the gathering.

GOVERNMENT ASKED TO HELP AVERT FLAX FAMINE IN AMERICA

United States Importing Flax and Paint Prices Are Soaring.

Some Farmers Have Lost Money in Spite of Exorbitant Prices.

The present era of high prices for flaxseed is producing several problems of interest and of importance to the public.

As a result of the altitudinous values practically every paint manufacturer in the United States has advanced prices within the last few days from 10 to 33 per cent. The government is about to investigate the flax growing question, at the request of consumers of the seed, in the hope that the production of flax in the Northwest and elsewhere in the United States may be increased, so that this nation may return to an exporting basis and the evil of market manipulation may be minimized.

The flax crop this year will be short, and it appears that another season of unusually high prices is in prospect. Values have been high since last fall, and various farmers in the Northwest who expected the market to decline with the approach of the harvest this year sold the market short, only to be wiped out on succeeding advances. When the "short" bought back the stuff he had sold at lower prices, the seller invariably was another country grower who thought prices were too high. He probably was unable to protect himself in an advancing market, and when he tried to buy back his short flax he had to bid up the market. This pyramiding of shorts has been serious for many farmers, and it has been one of the contributing factors in present high prices. It opens up the question of the manipulation of the Duluth flax market, the quotations of which are the basis of flax values in the United States.

In the infancy of the flaxseed industry in this country flax was grown chiefly in Kansas and the Southwest-

(Continued on page 7, fourth column.)

RESTORE 3-CENT RATE IN ARKANSAS

Railroads Announce That They Will Return to It on Sept. 1.

Little Rock Ark., Aug. 23. — After Sept. 1, all passenger travel in Arkansas will be at the rate of 3 cents a mile. An announcement to this effect is made today by the several railroads which agreed to give a 2½ cent rate a trial some months ago. The agreement will expire at the end of the present month and notice is given that the 3 cent rate will be established.

NOMINATED BY THE INSURGENT VOTERS

HIRAM JOHNSON, Nominated for Governor of California on a Platform Opposed by the "Regular" Faction of Republicans in That State.

BATTLE CREEK, FLINT AND JACKSON, MICH., BIGGER THAN IN 1900

Washington, Aug. 23. — The population of Battle Creek, Mich., is 25,267, an increase of 6,704, or 36.1 per cent, as compared with 18,563 in 1900.

The population of Flint, Mich., is 38,550, an increase of 25,447, or 194.2 per cent, as compared with 13,103 in 1900.

The population of Jackson, Mich., is 31,433, an increase of 6,253, or 24.8 per cent, as compared with 25,180 in 1900.

Why Flint Grew.

Flint, Mich., Aug. 23.—The surprising increase reported today in the population of Flint has been due largely to the development of the industry of making automobiles.

STRICKEN TOWN HEARS OF ITS PROSPERITY.

Washington, Aug. 23.—The population of Wallace, Idaho, which has been devastated by forest fires, was 3,000, when this year's census was taken, as compared with 2,265 in 1900.

THREE HUNDRED BELIEVED TO BE DEAD IN FIRES IN IDAHO ALONE; CONDITIONS IN MONTANA BETTER

IS CRUSHED BY BOX CAR

Charles Zander Meets Almost Instant Death at Coal Shed.

Order to Move Car Innocently Given By Lad's Father.

Charles Zander, 18 years of age, the son of Mr. and Mrs. Theodore Zander of 422 East Seventh street, was crushed to death betwen a box car and the side of the Pittsburg Coal company's sheds at Fourth avenue east and the lake front this morning.

The young man and his father were arrested yesterday afternoon by Detectives Terry and Toewe charged with stealing two sacks of flour, and were to have been tried the latter part of the week. Theodore Zander is foreman of the coal dock.

Fred Evans, son of Chris E. Evans of the Duluth Cut Stone company, whose place of business is next to the coal company's sheds, had a narrow escape from a similar fate. The young men were together at the time of the accident.

It appears that Zander had been unloading coal in a wheel barrow from a box car into the sheds. He desired to have a car moved, it is stated, and didn't know the orders to that effect had already been given by his father. The exact manner in which he was caught between the car and the wall seems to be unknown. Young Evans cannot explain the situation fully.

In some way he got between the wall and the car, presumably standing there for a minute not expecting the engine to start. His chest was crushed in, but he did not die instantly, as he pulled himself up in an effort to get out of the road. But one of his ribs had been jammed through his heart and he died a moment later.

The body was taken to the undertaking rooms of J. L. Crawford, where the remains were examined by Dr. J. A. McCuen, county coroner. The funeral arrangements will not be completed until later.

ADVENTISTS SING ON TENT ROPES

Battle Creek, Mich., Aug. 23.—Shivering in their night clothes, nearly 1,000 campers at the Seventh Day Adventist camp meeting here saved their tents from destruction in a terrific rain and wind storm early today by sitting all through the storm on the heavy ropes of their temporary abodes. Lightning illuminated the strange scene, while the crowd sang hymns and quoted scriptural passages. The storm blew down several tents.

ELECTION FRAUD LAID TO AN EX-CONGRESSMAN

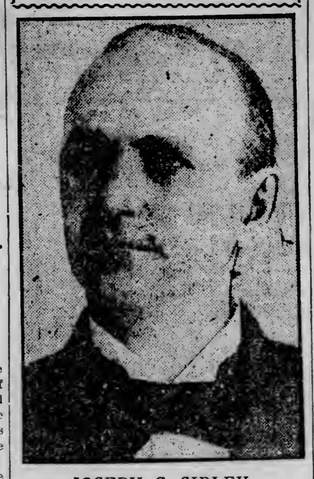

JOSEPH C. SIBLEY.

ACCUSED OF VOTE-BUYING

Ex-Congressman Joseph C. Sibley Arrested on That Charge.

Campaign Expense Account Shows He Spent $4 Per Voter.

Franklin, Pa., Aug. 23.—Joseph C. Sibley who withdrew as a candidate for congress on the Republican ticket in the Twenty-eight Pennsylvania district, was arrested late last night on a warrant charging him with conspiracy to debauch voters. Mr. Sibley was released on his own recognizance to appear before Justice of the Peace Perry at Warren, Pa., Aug. 26.

The arrest of Sibley came a few hours after he had announced his withdrawal from the congressional race. According to his own figures, filed in obedience to the legislative act requiring a public statement of a candidate's expense account, Mr. Sibley spent $17,000 in Warren county to secure his nomination and in the entire district $32,500, which according to population averaged $4 a vote.

In the warrant under which Mr. Sibley was arrested three other prominent politicians in the Twenty-eighth district are also charged with conspiracy to debauch voters. They are Charles Crandall, D. M. Howard and George M. Dunn.

The information against Mr. Sibley was made yesterday before Justice Perry of Warren by Constable Walter Paige of the same city. In the information Frank H. Taylor, secretary to Sibley, is also named as codefendant.

Mr. Sibley denied himself to interviewers today. In a statement issued last night, when he announced his sudden withdrawal from the congressional race, he said that ill-health solely was responsible for his giving up the contest.

It is also said today by close friends of the family that Mr. Sibley is suffering from acute heart trouble and has not left his home for some time.

Is Reputed Millionaire.

Mr. Sibley is a manufacturer and farmer and reputed to be a millionaire. He was elected as a Democrat to the Fiftieth and Fifty-second congress, and as a Republican to the Fifty-seventh and Fifty-eighth congresses, and elected to the Fifty-ninth congress by a large majority. In the Democratic national convention of 1896 Mr. Sibley received the larest number of votes for the nomination for vice president, but wired the convention to withdraw his name.

TWENTY-NINE JAPS TO BE DEPORTED

Eighteen Women and Eleven Men Come Under New Alien Law.

Seattle, Wash., Aug. 23.—Eighteen Japanese women and eleven men are in the detention sheds of the United States immigration service here awaiting deportation as the result of raids in the restricted districts of Seattle and Tacoma conducted by Inspector T. M. Fisher and deputies. They were arrested under the new act, which provides that all immoral aliens may be deported, no matter how long they have been in the country.

BEVERLY REGARDS IT AS A CLOSED INCIDENT.

Beverly, Mass., Aug. 23.—It was stated here today that the Roosevelt-Taft incident is regarded as closed. The president continued work on his St. Paul conservation speech today. Comparatively few callers are expected here during the next ten days. The president leaves for St. Paul on Sept. 3 and goes from there to Washington for ten days.

GALE FANS THE FLAMES

Big Sections of Country Are Ablaze---Hundreds of Men Needed.

St. Paul Train in Northern Idaho Is Burned---Passengers Rescued.

Statement of Conditions Is Given Out By Bureau at Washington.

Spokane, Wash., Aug. 23.—Three hundred fire-fighters of a total force of 600 which has been battling the flames in the burning white pine forest of Northern Idaho, are unaccounted for today. Government Forest Supervisor W. R. Weigle at Wallace today declared his belief that nearly all of this entire number had perished.

Hope that last night seemed but a forerunner of the subjugation of the fires sweeping through the Pacific Northwest was swept away this morning by the fising of a gale that is fanning the flames in parts of the stricken territory to new activity.

Elk City Safe.

Elk City, Idaho, is safe—and it is due to the heroic work of the women within the town that it is not among the list of ruined places—but the territory for miles around it is a mass of flames and conditions are growing worse with every hour that passes.

Entire Iron Mountain is a hill of seething fire.

The fire on Squaw creek is worse today than at any time since the conflagration began.

The American river district is a gigantic furnace for miles in extent.

Many outlying districts, from which the inhabitants have fled in terror, are certain of destruction, and it is reported that the plant of the American Eagle mine, one of the largest in the district, is burning.

Whole Country Ablaze.

Conditions throughout the entire region are epitomized in the following message from Forest Ranger Porter to Assistant Ranger Brown, at Grangeville, Idaho:

"Situation desperate. Whole country ablaze. Must have help to save property. The fire in Clearwater reserve, Idaho, according to advices received late last night by Maj. Fenn, is absolutely beyond control, and all hopes of subduing the flames until it rains have been abandoned."

How many are dead in the fires is nothing but conjecture. Reports from all points are contradictory, and until rains have put out the worst of the fire nothing definite can be known. In addition to the death list are many instances of loss of sight and even of reason among the fire-fighters and the panic-stricken inhabitants.

Hundreds of Men Needed.

Hundreds of men still are needed to fight the fires. The following is part of the report from Wallace, Idaho, where half the town has been burned, but the remainder seems to be safe:

"Among the injured in the Wallace hospital are the following: B. M. Britton, Palmero, N. D.; P. W. Sullivan, Republic; William Christensen, Racine, Wis.; R. Coombs, Buffalo, N. Y.; Frank Hickman, Lead, S. D.; Charles Ryan, Herbert Brown and Frank Moore, Chicago; C. W. Fanning, Ahnwick, N. D., and Jacob Fenn, Aberdeen, S. D."

The fire on Old Man creek and the one on Selway, near Camp 2 have united and no further efforts will be made to control them.

Better in Montana.

Missoula, Mont., Aug. 23.—The forest fires which have raged along the Coeur d'Alene branch of the Northern Pacific during the last few days are gradually being subdued, according to reports received by the railroad officials here today. High winds which prevailed yesterday died down last night and in nearly every burning district the fighters were able to make progress against the flames.

St. Paul Train Burned.

Helena, Mont., Aug. 23.—A Northern Pacific train reached Helena today from the West, the first in three days. Passengers relate they had thrilling experiences. All day yesterday they were in fear lest they could not get through. They report the burning of a St. Paul train in Northern Idaho, the passengers having been taken aboard the train reaching here today. Passengers report the destruction complete along the Clarks Fork valley.

The fire situation in this vicinity today is not improved. Two new fires are reported, at the head of Buffalo creek, ten miles south of the city, and the other in Sanborn gulch, sixty miles north There is also a fire burning near Gould, but the famous Jay Gould mine is not regarded as in danger.

Wallace, Idaho, Aug. 23.—The loss of life in the forest fires that swept over Couer d' Alene Saturday and Sunday is now reported here at eighty. Forestry officials received word that thirty-four forest fire fighters had burned to death on Big Creek and thirty had met death on Superior lake.

Six men were killed in the Placer Creek fire, three miles from Wallace, three near Mullan and three at Wallace.

The whole country from here to the St. Joe river, a distance of twenty-five miles, has been burned over.

The loss in Wallace is estimated at $1,000,000. One hundred buildings were destroyed. The hospitals are full of injured, a number of them being blind.

Statement From Washington.

Washington, Aug. 23.—Forest service officials here issued a statement today summing up reports from agents in the field concerning the fire situation in the West.

The situation in Missoula district has improved and the winds are less violent today, says Associate District

(Continued on page 3, fourth column.)

WHO SAID BICYCLE RIDING WAS DEAD?

DEFECTIVE PAGE

LAST EDITION

THE DULUTH HERALD

16 PAGES

VOLUME XXVIII—NO. 117. TUESDAY EVENING, AUGUST 23, 1910. TWO CENTS.

MINNESOTA HISTORICAL SOCIETY.

BUTTE-BALLAKLAVA COMPANY DEFENDANT IN SUIT FOR $1,100,000

Anaconda Mining Company Claims Ownership of Apexes of Veins.

Claimed to Be Another of the "Crimes of Amalgamated."

Duluth Men Claim It Is Plot to Secure Control Cheaply.

The Anaconda Copper Mining company brought suit today against the Butte & Ballaklava Copper company for $1,100,000 for ore alleged to have been unlawfully extracted from veins, the apexes of which are claimed in ownership by the Anaconda company, which seeks also an order restraining the Butte-Ballaklava company from continuing operations.

Heavy selling followed the announcement of the suit in the various stock exchanges of the country today and the stock broke three points from yesterday's close within less than an hour. It declined from $10.50 at the opening to $8 and then rallied, shorts covering and support coming from people who are most familiar with the property.

Whether or not the suit against the Butte-Ballaklava company is another of the "crimes" of Amalgamated remains to be seen. The Amalgamated controls the Anaconda by the ownership of 75 per cent of its stock and it in reality is the company which has brought the suit.

Secretary's Statement.

John A. Percival, secretary of the Butte-Ballaklava Copper company, said today that the suit was based on the desire of the "copper trust to obtain control of the Butte-Ballaklava company at a small cost." He said the company's offices in this city had not been notified of the suit and that his information was derived chiefly from his interviewer. He gave the following statement for publication:

"The action taken by the Anaconda company, which is in fact the Amalgamated, in bringing suit against the Butte-Ballaklava Copper company, in which claim is laid to ore already mined and being mined in the Ballaklava property, is we believe, unwarranted by existing geological conditions. The best expert opinions we have been able to obtain are to the effect that ore bodies so far opened up are without question owned absolutely by the Butte-Ballaklava Copper company, and the only inference is that the Copper trust has taken this action to create a selling panic among Ballaklava stockholders with the ultimate object of obtaining control of the company at a nominal cost.

"We have the best legal and the best engineering advice as to our rights and should the suit ever be brought to trial, we are convinced that we will be easily able to prove not only that the rich veins in the Ballaklava mine apex on

(Continued on page 9, sixth column.)

TEDDY TAKES TO THE ROAD

Ex-President Begins His Tour Which Is to Last Until Sept. 11.

He Will Travel Over 5,000 Miles and Make Fourteen Speeches.

New York, Aug. 23.—"I am very much pleased with Mr. Taft's statement. It makes the situation perfectly clear. If Nassau county wishes me to go to the state convention I shall go. I regard the issue as clear cut and as far as I am concerned there will be absolutely no compromise."

This declaration was made today by Theodore Roosevelt a few minutes before his departure on his Western speaking tour and followed a short conference with County Chairman Lloyd C. Griscom in the former president's private car Republic.

Oyster Bay, L. I., Aug. 23.—Col. Theodore Roosevelt left here this morning for New York, where he will make his start for his big speaking tour. The colonel's trip to the city was made in a motor car and not a few early risers in the village bade him goodbye as the machine whirled rapidly through the streets.

The colonel was in lively good humor and expressed his delight in the weather. The former president indicated that he would give out a detailed statement later with respect to President Taft's letter to County Chairman Lloyd Griscom of New York on the recent developments in the New York state situation.

From this morning, when he leaves the Grand Central station on the private car Republic, until 9:15 o'clock on the morning of Sept. 11, when the Republic is due back here, Col. Roosevelt will be kept constantly on the move, making speeches, attending receptions and dinners, reviewing parades and traveling. Each day from start to fin-

(Continued on page 9, fourth column.)

LEAVES COUNTRY OF WHICH HE WAS CHIEF

DR. JOSE MADRIZ, Deposed President of Nicaragua.

MADRIZ HAS GONE AWAY

Deposed President of Nicaragua Takes Zelaya's Friends Along.

Brother of Conquering General Temporarily in Power.

Managua, Nicaragua, Aug. 23.—The downfall of the Madriz government, after the decisive defeats administered to the regular army by the insurgent forces of Gen. Estrada last week, was accomplished quietly and was marked by no scenes of disorder in the capital. President Madriz left the city quietly Sunday night, his plans being kept secret, aboard the government gunboat Momotombo, on which it is presumed that he ran down to the western extremity of Lake Managua, where he could board a train for Corinio.

The men who fled with the deposed president into exile are all, with the exception of Gen. Ortiz and Gen. Chavarria, former supporters and adherents of ex-President Zelaya, who could expect no mercy from the new administration.

Jose Estrada in Power.

The administration in the capital still is in the hands of Jose Delores Estrada, brother of the insurgent leader, to whom it was turned over by Madriz upon his flight. The provisional governor has, however, announced his intention of holding the reins of power only until the arrival of his brother, Juan J. Estrada, with his victorious forces.

SEVERE STORM STRIKES CHICAGO

Widespread Damage Is Done By Wind, Rain and Lightning.

Chicago, Aug. 23.—Widespread damage was inflicted by a brief rain and wind storm which broke over Chicago and vicinity early today. The wind reached a velocity of fifty-eight miles an hour and rain fell to a depth of 1.8 inches, the heaviest since last May.

The Monetary Loss Was Small.

Yachts and dredges were torn from their moorings, many buildings were struck by lightning, windows were broken, signs blown down, basements flooded, telephone circuits demoralized, boats and trains delayed, and several persons shocked by electric bolts.

"Sparrows Haven," a grove at Seventy-fifth street and Ingleside avenue where birds congregate in great numbers, lost 200 of its feathery inhabitants. A policeman found their bodies among the shattered trees today.

West Side Hotel Struck.

Guests of the Elite hotel, a West side hostelry, fled into the rain when the building was struck by lightening. A switch shanty was struck and four box cars were unroofed. A number of switchboard operators were severely shocked. Persons injured by trees, falling signs, etc., were numerous, but their hurts generally were not serious.

K. K. G. GIRLS GATHER AT BLOOMINGTON, IND.

Bloomington, Ind., Aug. 23.—By tonight more than 350 of the Kappa Kappa Gamma sorority are expected here for the twenty-fifth annual national convention of the organization, which opens today. All of the sorority and fraternity houses have been turned over to the committee to house the guests. The convention will continue until next Monday. Fraternity men from all over the country are expected in Bloomington for the dance and reception to be given during the gathering.

GOVERNMENT ASKED TO HELP AVERT FLAX FAMINE IN AMERICA

United States Importing Flax and Paint Prices Are Soaring.

Some Farmers Have Lost Money in Spite of Exorbitant Prices.

The present era of high prices for flaxseed is producing several problems of interest and of importance to the public.

As a result of the altitudinous values practically every paint manufacturer in the United States has advanced prices within the last few days from 10 to 33 per cent. The government is about to investigate the flax growing question, at the request of consumers of the seed, in the hope that the production of flax in the Northwest and elsewhere in the United States may be increased, so that this nation may return to an exporting basis and the evil of market manipulation may be minimized.

The flax crop this year will be short, and it appears that another season of unusually high prices is in prospect. Values have been high since last fall, and various farmers in the Northwest who expected the market to decline with the approach of the harvest this year sold the market short, only to be wiped out on succeeding advances. When the "short" bought back the stuff he had sold at lower prices, the seller invariably was another country grower who thought prices were too high. He probably was unable to protect himself in an advancing market, and when he tried to buy back his short flax he had to bid up the market. This pyramiding of shorts has been serious for many farmers, and it has been one of the contributing factors in present high prices. It opens up the question of the manipulation of the Duluth flax market, the quotations of which are the basis of flax values in the United States.

In the infancy of the flaxseed industry in this country flax was grown chiefly in Kansas and the Southwest-

(Continued on page 7, fourth column.)

RESTORE 3-CENT RATE IN ARKANSAS

Railroads Announce That They Will Return to It on Sept. 1.

Little Rock Ark., Aug. 23. — After Sept. 1, all passenger travel in Arkansas will be at the rate of 3 cents a mile. An announcement to this effect is made today by the several railroads which agreed to give a 2½ cent rate a trial some months ago. The agreement will expire at the end of the present month and notice is given that the 3 cent rate will be established.

NOMINATED BY THE INSURGENT VOTERS

HIRAM JOHNSON, Nominated for Governor of California on a Platform Opposed by the "Regular" Faction of Republicans in That State.

BATTLE CREEK, FLINT AND JACKSON, MICH., BIGGER THAN IN 1900

Washington, Aug. 23. — The population of Battle Creek, Mich., is 25,267, an increase of 6,704, or 36.1 per cent, as compared with 18,563 in 1900.

The population of Flint, Mich., is 38,550, an increase of 25,447, or 194.2 per cent, as compared with 13,103 in 1900.

The population of Jackson, Mich., is 31,433, an increase of 6,253, or 24.8 per cent, as compared with 25,180 in 1900.

Why Flint Grew.

Flint, Mich., Aug. 23.—The surprising increase reported today in the population of Flint has been due largely to the development of the industry of making automobiles.

STRICKEN TOWN HEARS OF ITS PROSPERITY.

Washington, Aug. 23.—The population of Wallace, Idaho, which has been devastated by forest fires, was 3,000, when this year's census was taken, as compared with 2,265 in 1900.

THREE HUNDRED BELIEVED TO BE DEAD IN FIRES IN IDAHO ALONE; CONDITIONS IN MONTANA BETTER

IS CRUSHED BY BOX CAR

Charles Zander Meets Almost Instant Death at Coal Shed.

Order to Move Car Innocently Given By Lad's Father.

Charles Zander, 18 years of age, the son of Mr. and Mrs. Theodore Zander of 422 East Seventh street, was crushed to death betwen a box car and the side of the Pittsburg Coal company's sheds at Fourth avenue east and the lake front this morning.

The young man and his father were arrested yesterday afternoon by Detectives Terry and Toewe charged with stealing two sacks of flour, and were to have been tried the latter part of the week. Theodore Zander is foreman of the coal dock.

Fred Evans, son of Chris E. Evans of the Duluth Cut Stone company, whose place of business is next to the coal company's sheds, had a narow escape from a similar fate. The young men were together at the time of the accident.

It appears that Zander had been unloading coal in a wheel barrow from a box car into the sheds. He desired to have a car moved, it is stated, and didn't know the orders to that effect had already been given by his father. The exact manner in which he was caught between the car and the wall seems to be unknown. Young Evans cannot explain the situation fully.

In some way he got between the wall and the car, presumably standing there for a minute not expecting the engine to start. His chest was crushed in, but he did not die instantly, as he pulled himself up in an effort to get out of the road. But one of his ribs had been jammed through his heart and he died a moment later.

The body was taken to the undertaking rooms of J. L. Crawford, where the remains were examined by Dr. J. A. McCuen, county coroner. The funeral arrangements will not be completed until later.

ADVENTISTS SING ON TENT ROPES

Battle Creek, Mich., Aug. 23.—Shivering in their night clothes, nearly 1,000 campers at the Seventh Day Adventist camp meeting here saved their tents from destruction in a terrific rain and wind storm early today by sitting all through the storm on the heavy ropes of their temporary abodes. Lightning illuminated the strange scene, while the crowd sang hymns and quoted scriptural passages. The storm blew down several tents.

ELECTION FRAUD LAID TO AN EX-CONGRESSMAN

JOSEPH C. SIBLEY.

ACCUSED OF VOTE-BUYING

Ex-Congressman Joseph C. Sibley Arrested on That Charge.

Campaign Expense Account Shows He Spent $4 Per Voter.

Franklin, Pa., Aug. 23.—Joseph C. Sibley who withdrew as a candidate for congress on the Republican ticket in the Twenty-eight Pennsylvania district, was arrested late last night on a warrant charging him with conspiracy to debauch voters. Mr. Sibley was released on his own recognizance to appear before Justice of the Peace Perry at Warren, Pa., Aug. 26.

The arrest of Sibley came a few hours after he had announced his withdrawal from the congressional race. According to his own figures, filed in obedience to the legislative act requiring a public statement of a candidate's expense account, Mr. Sibley spent $17,000 in Warren county to secure his nomination and in the entire district $32,500, which according to population averaged $4 a vote.

In the warrant under which Mr. Sibley was arrested three other prominent politicians in the Twenty-eighth district are also charged with conspiracy to debauch voters. They are Charles Crandall, D. M. Howard and George M. Dunn.

The information against Mr. Sibley was made yesterday before Justice Perry of Warren by Constable Walter Paige of the same city. In the information Frank H. Taylor, secretary to Sibley, is also named as codefendant.

Mr. Sibley denied himself to interviewers today. In a statement issued last night, when he announced his sudden withdrawal from the congressional race, he said that ill-health solely was responsible for his giving up the contest.

It is also said today by close friends of the family that Mr. Sibley is suffering from acute heart trouble and has not left his home for some time.

Is Reputed Millionaire.

Mr. Sibley is a manufacturer and farmer and reputed to be a millionaire. He was elected as a Democrat to the Fiftieth and Fifty-second congress, and as a Republican to the Fifty-seventh and Fifty-eighth congresses, and elected to the Fifty-ninth congress by a large majority. In the Democratic national convention of 1896 Mr. Sibley received the largest number of votes for the nomination for vice president, but wired the convention to withdraw his name.

TWENTY-NINE JAPS TO BE DEPORTED

Eighteen Women and Eleven Men Come Under New Alien Law.

Seattle, Wash., Aug. 23.—Eighteen Japanese women and eleven men are in the detention sheds of the United States immigration service here awaiting deportation as the result of raids in the restricted districts of Seattle and Tacoma conducted by Inspector T. M. Fisher and deputies. They were arrested under the new act, which provides that all immoral aliens may be deported, no matter how long they have been in the country.

BEVERLY REGARDS IT AS A CLOSED INCIDENT.

Beverly, Mass., Aug. 23.—It was stated here today that the Roosevelt-Taft incident is regarded as closed. The president continued work on his St. Paul conservation speech today. Comparatively few callers are expected here during the next ten days. The president leaves for St. Paul on Sept. 3 and goes from there to Washington for ten days.

GALE FANS THE FLAMES

Big Sections of Country Are Ablaze---Hundreds of Men Needed.

St. Paul Train in Northern Idaho Is Burned---Passengers Rescued.

Statement of Conditions Is Given Out By Bureau at Washington.

Spokane, Wash., Aug. 23.—Three hundred fire-fighters of a total force of 600 which has been battling the flames in the burning white pine forest of Northern Idaho, are unaccounted for today. Government Forest Supervisor W. R. Weigle at Wallace today declared his belief that nearly all of this entire number had perished.

Hope that last night seemed but a forerunner of the subjugation of the fires sweeping through the Pacific Northwest was swept away this morning by the fising of a gale that is fanning the flames in parts of the stricken territory to new activity.

Elk City Safe.

Elk City, Idaho, is safe—and it is due to the heroic work of the women within the town that it is not among the list of ruined places—but the territory for miles around it is a mass of flames and conditions are growing worse with every hour that passes.

Entire Iron Mountain is a hill of seething fire.

The fire on Squaw creek is worse today than at any time since the conflagration began.

The American river district is a gigantic furnace for miles in extent.

Many outlying districts, from which the inhabitants have fled in terror, are certain of destruction, and it is reported that the plant of the American Eagle mine, one of the largest in the district, is burning.

Whole Country Ablaze.

Conditions throughout the entire region are epitomized in the following message from Forest Ranger Porter to Assistant Ranger Brown, at Grangeville, Idaho:

"Situation desperate. Whole country ablaze. Must have help to save property. The fire in Clearwater reserve, Idaho, according to advices received late last night by Maj. Fenn, is absolutely beyond control, and all hopes of subduing the flames until it rains have been abandoned."

How many are dead in the fires is nothing but conjecture. Reports from all points are contradictory, and until rains have put out the worst of the fire nothing definite can be known. In addition to the death list are many instances of loss of sight and even of reason among the fire-fighters and the panic-stricken inhabitants.

Hundreds of Men Needed.

Hundreds of men still are needed to fight the fires. The following is part of the report from Wallace, Idaho, where half the town has been burned, but the remainder seems to be safe:

"Among the injured in the Wallace hospital are the following: B. M. Britton, Palmero, N. D.; P. W. Sullivan, Republic; William Christensen, Racine, Wis.; R. Coombs, Buffalo, N. Y.; Frank Hickman, Lead, S. D.; Charles Ryan, Herbert Brown and Frank Moore, Chicago; C. W. Fanning, Ahnwick, N. D., and Jacob Fenn, Aberdeen, S. D."

The fire on Old Man creek and the one on Selway, near Camp 2 have united and no further efforts will be made to control them.

Better In Montana.

Missoula, Mont., Aug. 23.—The forest fires which have raged along the Coeur d'Alene branch of the Northern Pacific during the last few days are gradually being subdued, according to reports received by the railroad officials here today. High winds which prevailed yesterday died down last night and in nearly every burning district the fighters were able to make progress against the flames.

St. Paul Train Burned.

Helena, Mont., Aug. 23.—A Northern Pacific train reached Helena today from the West, the first in three days. Passengers relate they had thrilling experiences. All day yesterday they were in fear lest they could not get through. They report the burning of a St. Paul train in Northern Idaho, the passengers having been taken aboard the train reaching here today. Passengers report the destruction complete along the Clarks Fork valley.

The fire situation in this vicinity today is not improved. Two new fires are reported, at the head of Buffalo creek, ten miles south of the city, and the other in Sanborn gulch, sixty miles north There is also a fire burning near Gould, but the famous Jay Gould mine is not regarded as in danger.

Wallace, Idaho, Aug. 23.—The loss of life in the forest fires that swept over Couer d' Alene Saturday and Sunday is now reported here at eighty. Forestry officials received word that thirty-four forest fire fighters had burned to death on Big Creek and thirty had met death on Superior lake.

Six men were killed in the Placer Creek fire, three miles from Wallace, three near Mullan and three at Wallace.

The whole country from here to the St. Joe river, a distance of twenty-five miles, has been burned over.

The loss in Wallace is estimated at $1,000,000. One hundred buildings were destroyed. The hospitals are full of injured, a number of them being blind.

Statement From Washington.

Washington, Aug. 23.—Forest service officials here issued a statement today summing up reports from agents in the field concerning the fire situation in the West.

The situation in Missoula district has improved and the winds are less violent today, says Associate District

(Continued on page 3, fourth column.)

WHO SAID BICYCLE RIDING WAS DEAD?

INTENTIONAL DUPLICATE EXPOSURE

DEFECTIVE PAGE

MASKED MEN HOLD UP CARS

Two Traction Company Vehicles Scenes of Robberies at Wilkesbarre.

Wilkesbarre, Pa., Aug. 23.—Two masked highwaymen held up two cars of the Wilkesbarre Traction company shortly before midnight and robbed the terrorized passengers and employes Detectives are searching for the daring thieves.

The car leaving this city for the town of Parsons was the first held up. John Elliott, the conductor, ran ahead to look for approaching trains. The bandits boarded the car and covered the motorman, Thomas Williams, with their revolvers. They took his watch. The conductor gave up his gold watch and $19. The only passenger in the car, Thomas Tretaway, was compelled to hand over his $50 gold watch. After firing several shots, the men disappeared in the darkness.

Panic Followed Shots.

Twenty minutes later the car on the Miners Mills line was held up by the same men. The scene was three-quarters of a mile away from the first holdup. There were many women aboard the car and the highwaymen fired several shots, causing a panic. The robbers did not fare so well on this car. Conductor Hebner struck one robber with a brake iron. The men then became alarmed and fled in the darkness.

For Quick Relief From Hay Fever.

Asthma and summer bronchitis take Foley's Honey and Tar. It quickly relieves the discomfort and suffering and the annoying symptoms disappear. It soothes and heals the inflamed air passages of the head, throat and bronchial tubes. It contains no opiates and no harmful drugs. Refuse substitutes. Sold at all druggists.

Dickinson Masonic Temple.

Dickinson, N. D., Aug. 23.—(Special to The Herald.)—The new Masonic temple being erected here will be ready for occupancy about Dec. 15, and the dedication will take place during the following month. The building will be one of the finest in the southwestern section of the state devoted to lodge purposes.

WEATHER: Showers tonight or Wednesday; slight changes in temperature; moderate variable winds.

KNOX HATS

DERBYS, SOFT, OPERAS AND SILKS

FALL STYLES ON SALE THURSDAY, AUGUST 25

Knox Hats set the pace in hat fashion the world over. Only one store in Duluth sells them.

Oak Hall Clothing Co.

Superior Street at Second Avenue West.

We Close at 1 p. m. Saturday.

R. R. Forward Co.

SECOND AVENUE EAST, DULUTH.

Wonderful Savings Possible at Our August Clearance Sale

Come to it! You will surely profit by it! Special prices made on simply anything and everything and easy payments in the bargain. Young people going to housekeeping are right in luck during this sale. It's the event of the season!

EVERYTHING AT A SPECIAL PRICE!

10% DISCOUNT And 10 per cent Extra for Cash.

1/5 OFF

1/4 OFF

Easy Payments

1/3 OFF

1/2 PRICE

Easy Payments

THE COLORED TAGS TELL THE TALE!

Wednesday's Basement Special!

Four-Piece Baking Sets 23c

No Phone Orders.

Your choice of two different combinations—Four Bowls or Three Bowls and One Cover, comes in a nice blue glazed fine ware and is of the kind that has been peddled around by canvassers from house to house at four or five times our special price. Drop in and give your order—don't phone for specials. Limit one set to a customer.

IT PAYS TO CONSULT A SPECIALIST

HUNDREDS ARE COMING TO ST. PAUL TO BE CURED

ALL SENSIBLE PEOPLE SHOULD GO WHERE THEY ARE SURE OF GETTING A CURE

The best place in the Northwest where you can get cured the quickest and cheapest is at the Great Heidelberg Medical Institute, St. Paul. Honest, faithful service, new, advanced treatment, expert skill, rapid cures and reasonable charges. Come now. Railroad rates only 2 cents a mile.

Examination and Advice FREE!

WE WILL CURE YOU SECRETLY AND CHEAPLY A VISIT WILL CONVINCE YOU

Years of experience in treating Nervous, Blood and Chronic Diseases gives us many advantages over family doctors. We cure weak Nerves, Catarrhal discharges, Pus Sores, diseased Blood, Rupture, Varicose Veins and Varicose Ulcer, Kidney, Bladder and Prostatic troubles, Piles, Fistula and Rectal affections, Rheumatism, Catarrh, Eczema, Scrofula and other stubborn chronic maladies. Over 130,000 men have applied to us for treatment. Consultation, Examination and Advice Free and Confidential. If you cannot call, write us today describing your case in your own words and we will advise you FREE.

HEIDELBERG MEDICAL INSTITUTE Cor. Fifth and Jackson Sts. ST. PAUL, MINN.

$100,000 Capital. Incorporated under the State Laws of Minnesota.

SANITORIUM SITE CHOSEN

Tuberculosis Hospital Will Be Erected in Town of Midway.

Eighty Acres of Land Suitable for the Purpose Obtained.

The new tuberculosis hospital will be located on eighty acres of land in the town of Midway.

The county sanitorium commission, after having inspected several sites and bringing the choice down to two or three, decided on the Midway site some days ago, but have kept the matter dark owing to the necessity of looking up the title to the land.

The site of the hospital will be easily accessible from Duluth as well as all other nearby points, as it lies near the county roads and is but a short distance from the new line of the Canadian Northern railroad. The Northern Pacific road is also but a short distance from the site.

It is understood that the deal is all but closed. This means that the county will be called on soon for its donation and that the buildings will soon be erected.

The site is said to be suitable for the purpose for which it was selected. Special attention has been paid to the slope, sunshine and view. It is naturally protected from the northeast winds.

The commissioners have been working for some time on the matter of a location. They have inspected nearly all the land in other directions about Duluth. Some of the proposed sites were very favorable, but the price was too high. There were other difficulties which kept the matter up in the air for some months past.

According to Dr. Hart, who will be superintendent of the hospital, the institution will be on the village plan and the same scheme that has been so successful will be carried out fully in the planning of the St. Louis county institution.

It is understood that the land selected was secured at a very reasonable figure.

DAHLMAN ASKS RECOUNT, TOO

Nebraska Primary Eiection Results Not Yet Finally Fixed Up.

Omaha, Neb., Aug. 23.—The Omaha World Herald says this morning that complete returns from all counties in the state, two-thirds of which are official, give Mayor Dahlman of Omaha a majority of 225 over Governor Shallenberger for the Democratic nomination for governor. It is also claimed that the canvass of the vote in the city of Omaha, which is about half completed, has already increased Dahlman's majority 153. This is not, however, considered in the above figures.

It is announced that Mayor Dahlman's campaign committee will today supplement Governor Shallenberger's request for a recount in thirteen counties of the state with a request for a recount in twenty-two other counties in which it is alleged that Populist votes for Shallenberger were erroneously counted in the Democratic column.

DUMPS CASKET INTO THE RIVER

Old Hearse Horse Runs Away With Surprising Results.

New York, Aug. 23.—A sleepy old Dobbin which had drawn a West Side undertaker's wagon for years in most approved funeral pace, imagined a vain thing today and ran away, causing a strange accident.

After a wild flight of several blocks the horse and wagon plunged into the Hudson river. The doors of the wagon flew open and a casket containing a body floated down stream. The driver managed to save himself.

The night watchman of a pier swam out in the tide and towed the casket ashore. The horse and wagon were finally brought ashore.

D. H., 8-23-'10.

Here's the handy baggage and our clothing is handy to fill it with.

Everything for men's and boys' wear—and all clothing except newly arrived fall goods at prime cost prices.

A medium weight suit, such as we offer this week at $1.95 and $2.85 (worth up to five dollars), will do the boy nicely during the first two months of school.

Columbia Clothing Co.

Musser and Everwear Hose.

BUTCHERS' PICNIC!

AT

LESTER PARK, THURSDAY, AUG. 25

Steer killing contest; amateur and professional killing matches; chicken killing contest; games, races, dancing afternoon and evening; good music. Quick car service to the grounds. All markets will be closed on that day. Open until 10 o'clock Wednesday night.

CRUISER'S HULL POUNDING ROCKS

Waves From Typhoon Prevent Salvage of British Naval Wreck.

Tokio, Aug. 23. — The hull of the British armored cruiser Bedford, which ran ashore on Samarang rocks, southwest of Quelpart island, Sunday, was still hanging on the jagged ledges when dawn broke today. She was pounding heavily in the high seas left in the wake of the typhoon which last week swept across the eastern sea, just grazing the region of the wreck and which yesterday and the day before prevented any attempt at salvage by the fleet of English and Japanese war vessels standing by.

The weather today gave promise that the sea would soon go down.

20th ANNUAL OPENING —OF THE— Duluth Business University

FOR DAY AND NIGHT SCHOOL TUESDAY, SEPTEMBER 6th.

College office open for visitors and the enrollment of students from 8 a. m. to 8 p. m. each week day until the opening. All intending to begin at this opening are requested to call at the college office to enroll. Location, 118-120 Fourth avenue west. Christie building. Duluth 'phone, Melrose 4140; Zenith 'phone, 719.

W. C. McCARTER, Prin.

WANT PICTURES OF STRIKE BARRED

Washington Union Starts Campaign Against Their Production.

Washington, Aug. 23.—A campaign against the display of motion pictures of strikes and strike breaking scenes was opened last night at a meeting of the Washington Central Labor union. Resolutions of protest against such pictures being shown were adopted unanimously. Copies of the resolution will be distributed throughout the country and the American Federation of Labor will be asked to indorse the movement. The labor leaders hold that the pictures put their cause before the public in a false and damaging light.

SAILORS AND FIREMEN MEET

International Gathering of Marine Men Opens at Copenhagen.

Copenhagen, Aug. 23.—An international congress of sailors and marine firemen opened here today, attended by about 100 delegates, including representatives from North and South America, and from the British and Danish sailors' and firemen's unions. The meeting has been arranged by those desiring to bring about a general international strike of firemen and sailors to support the demand for better wages and conditions of work for seamen and stokers.

DEMOCRATS AT GEORGIA POLLS

Governor Brown and Hoke Smith Clash for the Second Time.

Atlanta, Ga., Aug. 23.—Joseph M. Brown, governor of Georgia, and Former Governor Hoke Smith, political rivals and personal enemies, matched forces today for the second time in a Democratic primary for the gubernatorial nomination. The polls opened generally at 7 o'clock this morning and in the cities will close at 7 o'clock tonight.

The closing hour in the country precincts range from 3 to 6 o'clock.

Little interest has been shown for other state offices. The fight, however, has more or less heated in this congressional district between the incumbent, Congressman Livingston and William Schley Howard, and the result is in doubt. Representatives Hardwick, Bartlett and Lee have been hard fought.

The weather is fair throughout the state.

MARINE

SEAMEN FEAR YELLOW HAZE

Apprehension Caused By Peculiar Pall Hanging Over Lake.

Smoke Is Not So Hard to See Through as Fog.

Captains of lake steamers, which have come up the lake the past two days, report that it was impossible to see more than three or four miles ahead, owing to the thick, yellow pall of haze that hung like a hood over the lake.

They report that it was not so difficult to see as it is in a fog, because of the peculiar half light. At first many of the crew of La Belle, a freighter that reached port today, did not understand the significance of the peculiar conditions, some of the crew becoming alarmed.

Some of the passengers of the Huronic were somewhat disturbed over the peculiar yellowish-green light, thinking that a great storm was about to sweep down on the vessel. Some of the passengers of the big passenger boat were not entirely relieved of their apprehensions until the boat reached Duluth this morning.

Captains of the freight and package freight boats did not learn, in most instances, of the cause of the peculiar weather conditions until their boats reached here. The wireless was busy on all the boats equipped with it, and the Duluth office was kept busy explaining the cause of the murky atmospheric conditions.

Deck hands on the lake steamers are the most superstitious people in the world. They are firm believers in signs and omens and some of the members of the La Belle's crew believed that the world was coming to an end and made preparations to meet the end with that fortitude that most seafaring men possess.

It grew so dark in Duluth yesterday afternoon that work had to be stopped on a number of buildings which are under construction.

CAPTAIN FINED FOR EXCEEDING SPEED LIMIT.

Collector of Customs L. M. Willcuts has fined the captain of the steamer Matoa $200 for violation of rule one of the St. Mary's river, which forbids a steamer running faster than a speed of ten miles an hour in certain parts of the river.

The violation of the rules was committed on Aug. 14, the violation being reported by the revenue cutter Mackinac.

Sault Passages.

Saulte Ste. Marie, Mich., Aug. 23.—(Special to The Herald.)—Up Monday: Elba, 1 a. m.; Dunn, 1:30; Presque Isle, 2; Hoover, Northern Queen, Shroder, 2:30; Hoyt, 3; Snyder, 4; Lyman Smith, Fairbairn, Nasmyth, 5:30; Crowe, 6; Albright, North West, 6:30; Ishpeming, 8; Christie, Interlaken, 9; Raem, W. D. Mathews, 9:30; Cornell, 10:30.

Down Monday: Yale, Gayley, Sharpless, noon; Prince Rupert, Dinkey, 1; Manitoba, Security, oil barge, 1:30; French, 2; North Wind, Corey, 3; Princeton, 3:30; Edinborn, Cort, Magna, 4:30; Harvard, 5:30; Pendennis White, 6:30; Hartwell, 7:30; James Wood, 8; Eads, Jennie, Sheadle, 9; Maunaloa, McKee, 10:30; W. G. Mather, Townsend, 11:30; Alcona, Maranga, midnight.

Up Tuesday: Chile, 12:30 a. m.; Superior City, Bell, 5:30; Mullen, 6; Lakeland, Murphy, Maria, 7:30; Lynn, Crescent City, 8:30; Mariposa, 9. Down: Tuesday: Byers, 12:30 a. m.; Amiral, 1; J. T. Hutchinson, 1:30; L. C. Hanna, 2; Sierra, 6; Corada, Colonel, 4; Frick, Simla, 5:30; Buffington, 6; Wdenar, Monroe, Portland, 7; A. S. Upson, 8:30; St. Clair, 9; Benjamin Noble, 11.

Detroit Passages.

Detroit, Mich., Aug. 23.—(Special to The Herald.)—Up Monday: Sonoma, 9:15 p. m.; W. J. Carter, 10:40; Nevada, Pellatt, 11:15. Down Monday: Shuck, 11:50 a. m.; Castalia, noon; Keefe, 12:20 p. m.; Normania, 1:30; Black, 2:20; Berry, 2:30; J. A. Donaldson, 2:40; City of Rome, 3:50; Panay, 4:20; Norwalk, 6; Iroquois, 6:10; Andaste, 6:15; Zillah, barge Peshtigo, barge Delaware, 6:40; Luzon, 7; Samuel Mather (large), 7:30; Wilkesbarre, Alaska, (steel), 8:30; James S. Dunham, 8:45; Fairmount, 10:40; Bangor, 11:20; Jay Morse, Frank Peavy, Carnegie, midnight.

Up, Tuesday: L. E. Miller, 12:20 a. m.; A. M. Bradley, barges, 2:30; Cole, 3; Kendall, Troy, 3:20; Rend, 3:40; Hudson 4; H. B. Smith, 5:20; Charles Warner, 5:40; John Barlum, 6; Peter White, La Salle, 8:40; Durston, D. G. Kerr, 10; Angeline, 10:15; Philip Minch, Maruba, Martha, 10:50; Potter, 11:15; Hopkins, consort, 4:30; Australia, Clarke, Wawatam, noon. Down, Monday: Centurion, 1:20; A. M. Susquehanna, Holmes, 2:30; Dundee, 3; W. E. Reis, Norway, Westmount, 3:20; Pawnee, barges, 4; Tacoma, 6; Wickwire, Jupiter, 7:30; Harvey, Brown, Ionia arrived 8:30; Rutland, 10:15; Saunders, 11; Derbyshire, 11:20; E. L. Wallace, 11:30.

Port of Duluth.

Arrivals: La Belle, A. W. Thompson, G. L. Craig, Fritz, John Owen, Pathfinder, Christopher, Kopp, coal; Sherwin, Bunsen, Bryn Mawr, Watt, Sagamore, Charles Hubbard, F. B. Wells, Maia, Marina, Fitzgerald, light for ore; Huronic, Buffalo, package freight and passengers; F. M. Prince, Superior, Miztez, Aztec, light for lumber.

Departures: Fritz, Pathfinder, Marina, Denmark, W. E. Fitzgerald, F. Brown, C. S. Price, Beatty, Watt, J. E. Upson, L. C. Smith, J. B. Cowie, Schiller, Boland, Jones, D. O Mills, Phipps, W. H. Wolf, Ward, Ames, ore; Rochester, Tionesta, Alva, passengers and package freight.

CROWN PRINCE NOT TO VISIT AMERICA

Frederick William Will Not Make Tour of the World.

Berlin, Aug. 23.—Crown Prince Frederick William will not visit the United States after his trip to India and the Far East, on which he is to start in November. When first announcement was made of his Far Eastern journey it was surmised that he would return by way of the Pacific ocean, rounding out his trip into a tour around the world, but Count von Bismarck-Bohlen, lord chamberlain to the household of the crown prince, replying to an inquiry, stated definitely that he would not return by way of the United States.

The trip will bear an official character, and arrangements have already been made with the British government for his reception in India.

ARMY AVIATOR PLANS FLIGHT

Lieut. Foulois Has Asked War Department to Sanction Trip.

San Antonio, Tex., Aug. 23.—A cross-country flight of twenty-two miles to the Leon Springs maneuver camp is proposed by Lieut. B. D Foulois, in charge of the aerial detachment of the United States army here. Permission has been asked of the war department for the flight.

Test flights of the army's Wright machines are being made from the drill ground north of Fort Sam Houston. Two trips were made yesterday, the first of fifteen minutes duration and the second of eight minutes.

Bonifaces in Pittsburg.

Pittsburg, Pa., Aug. 23.—Prominent hotel men, some from foreign countries, are here today to attend the annual convention of the International Stewards' association. The sessions will continue three days. More than 200 delegates are in attendance.

For Brain Fag

Take Horsford's Acid Phosphate.

Relieves tired nerves, brain fag and headache following mental strain, overwork or worry.

TALK ABOUT THE CITY PROBLEMS

League of American Municipalities in Session at St. Paul.

St. Paul, Minn., Aug. 23.—(Special to The Herald.)—The fourteenth annual convention of the League of American Municipalities is being held in St. Paul this week, the first meeting being held today in the Auditorium. Fifty cities are represented by delegates who will discuss municipal government problems until Friday.

After the opening ceremonies of the morning session John MacVicar of Des Moines, Iowa, secretary-treasurer of the league, read his report. He was followed by Dr. P. M. Hall, commissioner of health of Minneapolis, with an address on "Collection and Disposal of City Garbage."

Your store is "made" by your advertising—and your advertising is made by yourself!

First Ave. West and Superior Street

Giddings'

Every Department Is Rummaged, and All Odd Lots Are Placed on Sale at Rediculous Prices!

This is a way we have of enforcing our law which says—"The store must be clear, and everything new, for the new season."

In other words we absolutely refuse to count "Old Stocks" among the "New."

Consequently 'Nearly-Give-Away' Prices have been put on all 'Close-Out' lines.

This applies to every department; even including our Finest Evening Wraps and Gowns.

All Tailored Linen Suits

to $29.50 $5.00 to $45.00 $10.00

Tailored Cloth Suits

Suits to $49.50 $12.50 Suits to $60.00 $17.50

All Rajah Silk Suits

Former Prices $45 to $75, at $19.50

Trimmed Millinery

Hats to $7.50 $1 | Hats to $15.00 $2 | Hats to $20.00 $3.50

Regular $7 Ostrich Plumes at $2.50

Kayser's Regular $2 Silk Gloves at 85c.

Laundered Linen Dutch Collars Regular 50c values 10c.

Silk Petticoats

$6.75 and $7.50 values $3.50 | $10.00 values $5.00 | $12.50 and $15 values $7.50

Many Items in Girls' and Infants' Wear Are on Sale at Absurd Prices--as for instance:

Girls' Coats (sizes 8 to 16) values to $19.50 at $5.00

Small Children's Coats $3.50 (to $8.50) $5.00 (to $11.50) $6.50 (to $15.00)

50c Baby Shoes at 25c 25c Baby Hose at 10c and Regular 50c Rubber Diapers at 25c.

SELLING OUT!

Going out of the tailoring business—Suits and Overcoats, both in light and heavy weights, made to your order in our usual good style and workmanship, from $22.50 and up.

W. F. MIES,

110-111-114 THIRD AVENUE WEST.

ON THE IRON RANGES

HOLD RACES AT GILBERT

Range Firemen Having Much Sport in Range Village This Afternoon.

Despite Lowering Clouds There Is Good Attendance at Gilbert Meet.

Gilbert, Minn., Aug. 23.—(Special to The Herald.)—Though the sky was overcast with a thick, dull, yellowish glow, the range firemen's tournament began here yesterday with a large crowd on hand. The team from Aurora, led by a band and accompanied by many supporters, was the first arrival. Shortly after the Proctor team put in an appearance. Late in the afternoon the Biwabik team with a band and some loyal rooters came to town. The other teams are expected today before the races commence in the afternoon.

In the baseball game yesterday afternoon between the Gilbert Giants and the Gilbert city team, the former won before a large crowd in a close and exciting game by a score of 6 to 3. Benson and Stevens were the battery for the winners. Tomorrow the Giants and the Elba team will play. Last night there was dancing at the pavilion, while roller skating was also much enjoyed.

The large crowd which came in this morning for the big day of the tournament witnessed a long parade about 10 o'clock, in which all the firemen's teams, with the Gilbert city band, the Aurora band and the Biwabik band, took part.

Racing This Afternoon.

This afternoon the firemen's races will be pulled off and with the long list of entries some hot races are expected. The prizes for the teams and the medals for the individual members have been much admired in the windows of the First State bank. All the races will be run off on the main street, which has just been graded and macadamized. The stores are all decorated with banners, flags and bunting. The Bailey block has been turned into a hotel for the occasion and will have fifty furnished rooms. All the other rooming places are packed and the restaurants and candy stores are doing a rushing business.

This evening at the high school building there will be a large meeting, which will be addressed by several of the prominent county officials. Biwabik has a strong bunch of supporters here trying to get the 1911 tournament for that place.

RED MEN HAVE GREAT PICNIC

Annual Outing at Swan Lake Sunday Proves Successful Affair.

Nashwauk, Minn., Aug. 23.—(Special to The Herald.)—The Red Men's picnic at Swan Lake Sunday was attended by 200 people who took part in the celebration and the day was passed in enjoyment.

The Great Northern special arrived at 11 o'clock with hundreds of people from the range towns and the D., M. & N. passenger arrived shortly after with many more people.

At 1 o'clock the races were pulled off, which proved very interesting. Among these were a wrestling match, log rolling and swimming contest. After the races the merry-makers enjoyed themselves dancing in the large pavilion until evening. The Hibbing band furnished music for the day. Many were disappointed over the train connections. The Great Northern left the lake twenty minutes before time, thus leaving many people who had to stay at the lake over night.

Picnic Near Aurora Success.

Aurora, Minn., Aug. 23.—(Special to The Herald.)—The picnic held Sunday by the S. N. P. J. society in the grove west of town was the largest and most successful picnic ever held at Aurora. This society is one of the largest on the range and there were many present from out of town. The firemen after a short practice march in the afternoon marched to the picnic grounds and attended for several hours.

YELLOW PALL ON WESTERN MESABA

Monday's Atmosphere Was Also on Freakish Order in That Section.

Coleraine, Minn., Aug. 23.—(Special to The Herald.)—Yesterday was a day long to be remembered by the inhabitants of the Western Mesaba. There was a lurid or yellowish glow hanging like a pall over the earth all day, shutting out the sunlight. The colors are unnatural. Yellow appeared white, blue seemed black and the green of vegetation had an intensified hue or an artificial green. Business was hindered because of the darkness.

About noon the electric lighting station was put in operation after being obliged to call up the manager of the plant in Duluth. In homes lamps were lighted to see to eat the noonday meal. The electric lights cast a peculiar bluish light, and a lighted match gave a flame that was white. Some of the superstitious Austrian laborers thought the world was coming to an end.

Various theories are advanced as to the cause of the unusual phenomenon. Some attribute it to the pall of smoke from far distant forest fires and others to electrical conditions of the atmosphere.

JUDGE LENIENT WITH SPEEDER

Fines Virginian $10 and Costs Then Suspends the Sentence.

Virginia, Minn., Aug. 23.—(Special to The Herald.)—Thomas Madigan, who was arrested Sunday for exceeding the speed limit with his auto, had his hearing before Judge Carey in municipal court yesterday and sentenced to pay a fine of $10 and costs. Upon a promise from Madigan not to repeat the performance sentence was suspended.

The local lodge of Elks will hold a session at their lodge rooms in the Hawkinson block tomorrow night, at which time fifteen candidates will be initiated into the mysteries of Elkdom.

Maj. Percy Morton of the Salvation Army will give a religious talk at the Fay opera house tonight. The admission will be free. Maj. Morton is a good speaker and his talk will no doubt prove instructive.

Complete Calender Cases.

The jury calendar of cases in district court for Virginia was completed yesterday with the cases of Harry Gordon vs. Henry Kornfeld, in which the defendant was given a judgment of $5.55, and the case of Oscar Sundquist against Andrew Larson & Co., the latter case being dismissed. Judge Hughes will probably remain here the balance of the week hearing court cases, when court will adjourn to Hibbing, opening there on Sept. 12.

R. A. McLean of the Grand and Bijou theaters of this city has purchased an interest in the Othello theater at Eveleth.

Hilda Helstrom Gagnee of Duluth gave a very entertaining concert at the North Pole hall Sunday evening, at which a large crowd attended.

Mesdames Harrison, Warner and Kinsella of Two Harbors and Allen of Highland were Sunday guests at the home of Mr. and Mrs. L. J. Miller.

A. W. Norton and family have returned from a several weeks' stay at their summer cottage at Sand Lake.

There will be no ceremonies attendant upon the laying of the corner stone at the new courthouse, Chairman Nell McInnis of the county board refusing to take any steps to that end. The construction work on the new building is being delayed on account of the non-arrival of the terra cotta. This material, however, is expected to arrive the latter part of the week, when the work will be pushed rapidly.

The foundation of the new Mercier building on Central avenue is completed and work on the superstructure has already begun. The building is 25 by 110 feet, with basement and will be two stories high.

The plate glass has been put in at the new Finch building at the corner of Chestnut street and Wyoming avenue and as soon as the interior is completed the lower floor will be occupied by a dry goods concern. The building is one of the handsomest business blocks on the range and is a credit to its owner as well as to the city.

START NASHWAUK WORK.

Improvement of Streets of Range Village Has Commenced.

Nashwauk, Minn., Aug. 23.—(Special to The Herald.)—Contractor Dahl of Duluth has received his large steam roller and mixer and he has a large crew of men at work tearing up the old sidewalks preparatory to laying cement ones. The side streets throughout the village are being graded.

The underground work at the Pearson mine has stopped for an indefinite period. The work of removing the stock pile has not as yet been completed. The Pearson mine has also closed.

The infant daughter of Mr. and Mrs. John Carlson died suddenly at their home Friday noon and interment was made the day following in the cemetery here.

E. Enstrom of Bovey was here Sunday.

Paul H. Tweed, manager of the Nashwauk Hardware company is erecting a handsome residence on lower Second street.

J. C. Ohles has recently completed his new home on Third street.

The dense fog and smoke that hovered over the village Monday made it necessary to run the electric light plant during the forenoon.

Aurora Old Settlers' Picnic.

Aurora, Mich., Aug. 23.—(Special to The Herald.)—A picnic will be held by the Old Settlers of Aurora next Sunday. The place of holding the picnic has not been announced, but when the proper time arrives all who have been tendered invitations will be taken to the place by Capt. J. T. Vickers, Judge Louis Tillmans will be honorary chef of the occasion and something extra fine in the dinner line is in store.

Eveleth's Superintendent Back.

Eveleth, Minn., Aug. 23.—(Special to The Herald.) — Superintendent of Schools B. O. Greening and wife have returned home. From Eveleth the couple visited several weeks at Detroit, where they attended the Michigan university commencement and a class reunion, as Supt. Greening is a Michigan graduate. They also attended the National Educational association meeting at Boston.

MANY CAUGHT IN RAID PAY FINES

Judge Prince's Courtroom Was Crowded During Proceedings in Eveleth.

Eveleth, Minn., Aug. 23.—(Special to The Herald.)—When the case of the thirty-two men who were arrested early Sunday morning for gambling were called yesterday the courtroom was crowded to the doors. Nearly all of the men pleaded guilty. For those playing poker the judge imposed a fine of $7.50 with 25 cents board bill. Those who were playing three-card monte were fined $8.50. Frank Miller, who conducted the poolroom in which fifteen men were arrested, paid a fine of $27.50.

Frank Rabinowitz, proprietor of one of the places raided, pleaded not guilty and will have a trial in a few days.

Those who paid fines of $7.75 were Alfred Johnson, Jacob Hill, Henry Lechtim, John Laarich, Victor Palmer, Joe Salenti, John Maki, John Kangas, Jaspar Killman, John Doe, Frank Salampa, Aleck Klemenen, Jack Stromberg, Oscar Kliner, Matt Raski, John Kangas, Forma Syrla, Andrew Salo, Sam Kaia, John Latunen, Steve Oja. Those who paid $8.75 were John Tormich, Martin Zillik. Dan Buckler, who ran the three-card monte game, paid $55. Dujah Masich paid $9.25.

MOORE'S LIFE MAY BE SAVED

X-Ray Examination Shows Wounded Engineer May Pull Through.

Hibbing, Minn., Aug. 23.—(Special to The Herald.)—Unless blood-poisoning develops the chances for the recovery of Gilbert J. Moore, the hoisting engineer at the Whiteside mine, who was shot in the back Saturday night by Harley Stoner, a member of the Chisholm police force, are fairly good. The surgeons at the local hospital where Moore is being cared for made an X-ray examination yesterday afternoon that convinced them no immediate danger could be looked for as no vital organ appears to have been shot.

Well Known in Chisholm.

Moore is well known in Chisholm where he lived in the Monroe location until about six months ago when he took the position at the Whiteside mine and moved his family, consisting of wife and three children, aged 4, 2 and 1, to their new home near Buhl. He always bore a good reputation and his Chisholm friends continue very angry at Officer Stoner for firing upon him. Better judgment is prevailing and the indications are that Stoner, who is being held in the Chisholm jail will have a fair trial on whatever charge is preferred against him. He will not be released until the extent of Moore's injury is determined. Stoner claims he fired because Moore ignored his orders to drive slower across the Longyear bridge, but that he had no intention of hitting Moore and feels worried over the act.

EVELETH MINISTER IS GIVEN PRAISE

Trustees of the Presbyterian Church Laud Him for Law Enforcement.

Eveleth, Minn., Aug. 23.—(Special to The Herald.)—The board of trustees of the First Presbyterian church is standing with Rev. Philip A. Schwarz, Jr., the pastor, in his fight for law enforcement, and proposes to lend him every encouragement in his fight for better observance of the laws. As Mr. Schwarz was the prominent figure in the raid of the gamblers early Sunday, and he has received anonymous and threatening letters, the action of the board of trustees is a source of much gratification to him and his friends.

The board last night adopted the following: At a special meeting of the trustees of the First Presbyterian church of Eveleth, held Aug. 22, 1910, it was resolved that the board of trustees extends to its pastor, Rev. Philip A. Schwarz, Jr., their sincere, unanimous support, and commend him in the position he has taken and his efforts along the line of law and order.

"We heartily indorse and co-operate with him in upholding the law. We condemn the action of certain individuals in trying to intimidate him through anonymous letters. We unanimously accept responsibility with our pastor and stand with him that law shall prevail."

The resolutions were signed by H. Owen, C. E. Bailey and A. G. Kingstrow, trustees.

TWO HARBORS EASTERN STAR INITIATES CLASS.

Two Harbors, Minn., Aug. 23.—(Special to The Herald.)—The order of the Eastern Star held a special session of Emera chapter last night and initiated candidates. There was a large attendance and several visitors from Iowa, Illinois and Delaware. The work was beautifully illustrated after which a banquet was served in a splendid manner. Music, singing and speeches followed and the company separated at a late hour pronouncing this one of the most enjoyable sessions of the chapter.

HURT PETTING COLT.

Farmer's Wife Near Chisholm Sustains Serious Injury.

Chisholm, Minn., Aug. 23.—(Special to The Herald.)—Petting a colt proved a serious experience for Mrs. Anna Lauder, wife of a farmer living about twelve miles north of here as she is in a local hospital with two legs broken and a fractured arm.

The colt was in a coral with a rope attached to its neck. Mrs. Lauder picked up the rope and the young horse giving a plunge broke away from her, the loose end of the rope becoming entwined about Mrs. Lauder's legs. Before she had a chance to disentangle herself, the frightened colt had dragged her about the corral and finally jumped over the bars, Mrs. Lauder striking against them, resulting in her injuries. She was brought to the hospital and the limbs were set yesterday afternoon. While her condition is serious, the doctors say she will recover.

THEY WANT MR. MANLEY.

Members of Ely M. E. Church Vote to Retain Minister.

Ely, Minn., Aug. 23.—(Special to The Herald.)—Rev. E. K. Cooper of Duluth, Methodist district superintendent, preached in the M. E. church Sunday morning to a large congregation. Preceding the service the annual meeting of the official board was held. The reports from the various departments indicated progress in the work of the church with a good outlook for the coming year. This is Rev. Mr. Manley's second year as pastor of the M. E. church and a unanimous invitation by the board was extended to him to retain his present relationship with the church for another year.

SCARLET FEVER EPIDEMIC HAS SPREAD TO GILBERT.

Gilbert, Minn., Aug. 23.—(Special to The Herald.)—The scarlet fever epidemic at Sparta seems to have spread to Gilbert as four children are now sick with the fever in the families of George Crothgris and Tony Rochmida. One child of Mr. Crothgris is very sick, while the Rochmida cases are at present light ones.

The 10-year-old son of Mr. and Mrs. John Shock of the Sparta location died yesterday morning of cerebral meningitis. The funeral will be held today with interment at Virginia.

TOWER COMMERCIAL CLUB IS ORGANIZED.

Tower, Minn., Aug. 23.—(Special to The Herald.)—The organization of the Commercial club of Tower was perfected Monday evening by the adoption of a constitution and by-laws and the election of officers as follows: President, F. E. Kolb; vice president, J. Murphy; secretary, W. G. Gallien; reasurer, O. W. Akerson; directors, N. J. Benson, J. H. Hickey, Jr., W. H. Congdon.

HIBBING MAN FINED FOR BEATING STEPSON.

Hibbing, Minn., Aug. 23.—(Special to The Herald.)—Charles M. Clark, who was arrested on charges preferred by his stepson, Richard Gray, was fined in the municipal court, $28.50. Clark's arrest was the outcome of a family quarrel in which he previously had had his stepson arrested. Mrs. Clark, on the stand before Judge Stillman, testified that Clark was continually abusing the children.

Father Bomacho Monday morning conducted the services over the remains of little Lucile Kieser, daughter of Mr. and Mrs. William Kieser, who died Sunday.

Owing to the typhoid epidemic, the board of health has decided to prosecute all property owners who will not immediately conform to the village ordinance in regard to sewers.

Mrs. Perrault of Grand Rapids, Minn., arrived yesterday to accompany home the remains of her son, who died here of an attack of typhoid.

The Elks initiated a large class in their lodge room in the Rood building Monday, after which a Dutch lunch was served.

Coleraine Business Changes.

Coleraine, Minn., Aug. 23.—(Special to The Herald.)—There has been some recent changes in business houses in Coleraine. Hermiston Bros. and Murnik's drygoods store are to be consolidated under the name of the Coleraine Mercantile company. C. A. Smith has been employed as manager. He was formerly in the employ of the White Stores company here. R. G. Lacy, the pioneer grocer and confectioner, has sold his stock of goods to an Austrian Stock company, who will take possession at once.

THREE HUNDRED BELIEVED TO BE DEAD IN FIRES

(Continued from page 1.)

Forester Silcox in a dispatch received here.

Thirty-three fire fighters are known to be dead in the Lolo and Coeur d'Alene region, and two more are reported to be fatally hurt. These figures cover only the lives of the fire fighters and no attempt is made to estimate the total loss of life. The summary of the situation is contained in the telegram received at the bureau this morning from Associate District Forester Silcox at Missoula. Following is the text of the message:

"The known dead of fire fighters in Lolo and Coeur d'Alene region is now 33, with two more reported fatally hurt. Several large crews not yet heard from are in danger. All towns in the St. Regis and Saltese regions burned. Wind less violet today, and hope to get rescue and fire fighting parties started tomorrow.

Better in Missoula.

"Situation also better in Missoula, where fire burning ranches is under control, but other fires are burning. Fires in Gallatin and Bear Tooth forests north of Yellowstone National park also under control. Supervisor Skeels reports three days of high wind. Town of Troy now in grave danger.

"Entire Fisher river watershed on fire and hundreds fighters forced to abandon tools and supplies to escape with lives. Sylvanite destroyed and Yakt river watershed a fire for miles. Upper Fisher, Yakt and Pipe creek fires have been abandoned and crews can probably get out safely. Nothing known of situation on Flathead and Blackfoot forests."

On Colville Reservation.

The fires on the Colville Indian reservation are growing worse and cannot be extinguished without the aid of rain, according to a telegram from Superintendent Webster of the reservation, received at the Indian bureau today. The fires, he says, are proving expensive and are threatening the Indian ranches.

While thus far they have been confined mostly to dead and down timber, under-brush and grass, it is feared that under prevailing high winds the flames may spread rapidly. The guards, he says, report that not more than 1,000 feet per acre of standing timber is being destroyed.

He reports the situation at Republic to be growing worse.

Serious in California.

Three companies of troops to fight the fires which have broken out in the Tahoe National forest in California have been asked for in a message to the forest service. The message, which comes from District Forester Olds at San Francisco, gives the first information that the fires in that vicinity are proving serious. The war department issued orders dispatching three companies of troops from the Presidio barracks, San Francisco, to the Tahoe forest for fire fighting duty.

Pack trains as far distant from the burning forests as Fort Mead, N. D., and Fort Robinson, Neb., are being kept in readiness under orders of the war department, to be despatched to the devastated country should the demand for them arise.

Big Expense to Government.

The expense to the war department in rendering aid in fighting the fires is footing up into the thousands of dollars. An accurate estimate of what the expense will be is not attempted at this time on account of the inability to judge of the time the troops will be required to stay in the fields. It is probable that congress will be aked to make a deficiency appropriation to cover the expense incurred by the department through the assistance rendered to the forest service and the interior department.

FLEE FROM THE WOODS

Hunters and Fishermen Terrified By the Yellow Haze.

Some people in Duluth yesterday haze which hung threateningly over blaze which hung threateningly over the city. The cause of their fear was not the same in all cases. Some believed that the world was coming to an end, others that the poisonous tail of Halley's comet had floated along and had enveloped the earth in its belated course, while by far the great number believed that the woods and settlements of Northern Minnesota were falling prey to the forest fire fiend that even Duluth might be threatened.

Duluth people felt reasonably safe, however. The advocates of the two first-mentioned theories were few and even those who believed in the last theory conceded the fact that the chances of Duluth being wiped out by even a great forest fire, are very small.

When fear invaded the heart of man and wild conjectures were made in Duluth while the city was bathed in the yellow light that penetrated through the nebulous envelope, it is small wonder that there was even greater fear among those in the woods, away from the knowledge of the fires in the West and from the assurance that no dangerous fires were burning in Northern Minnesota. Camping parties awoke yesterday morning to see the earth darkened by smoke and were certain that fires were rushing down upon their camps. They hastily packed their camping outfits and hurried to Duluth, where they were sure they could put out in boats if the worst should come. Week and two week camping parties were blighted in the bud and the frightened ones today are standing the heartless guffaws of their friends.

One valiant fisherman, Henry Dworschak, was never known to run from anything in the woods. He has fished and hunted through Northern Minnesota for these many years and has never confessed to fear until now. He and his son went to Gooseberry river Saturday to camp for a week. Yesterday, certain that the woods of Northern Minnesota were in flames and death and destruction were rushing toward them, they hurriedly caught a train and returned to the city. They will not finish their camping trip.

But Mr. Dworschak was not alone in his wild flight. Scores of hunters and fishermen cut short their outings and hurried home. Those who knew the cause of the yellow haze may laugh today, but it was no laughing matter to the people out in the woods with no means of reassuring themselves. They saw danger in the phenomenon—a danger from which they were not ashamed to flee.

FAMOUS FEUD FIGHTER KILLED

Jackson, Ky., Aug. 23.—John Abner, noted feudist, who took part in the Hargis, Callahan, Deaton and Smith factional quarrels, was shot and killed by unknown persons near the river bridge in Jackson last night. Abner was shot several times and death was instantaneous. Bloodhounds have been called for from Lexington in an effort to trace the assassins.

Abner had been accused of being one of the men employed by Judge James Hargis and others to assassinate Dr. B. D. Cox, James Cockrell and James B. Marcum during the reign of feud murders eight years ago, but in each trial the jury disagreed.

FISH DENIES HE IS TO COME BACK

New York, Aug. 23.—Stuyvestant Fish, deposed as president of the Illinois Central railroad by the late E. H. Harriman, today denied the report which had become current that he was soon to be restored to the presidency of that company.

"There is not the slightest foundation for the report," said Mr. Fish. "And I would like to have it promptly denied."

SENT TO PRISON FORTY-FIVE YEARS

Vallejo, Cal., Aug. 23.—Charles Dunbar Bishop and Joseph C. Brown, the two young men who confessed to holding up a mail train on the Southern Pacific near Goodyear, Cal., last April, pleaded guilty to the charge of robbery in the superior court at Fairfield yesterday and were sentenced to forty-five years each in the penitentiary.

Acute or Chronic—Which?

No matter if your kidney trouble is acute or chronic Foley's Kidney Remedy will reach your case. Mr. Claude Brown, Reynoldsville, Ill., writes us that he suffered many months with kidney complaint, which baffled all treatment. At last he tried Foley's Kidney Remedy and a few large bottles effected a complete cure. He says: "It has been of inestimable value to me." Sold by all druggists.

BOATS MUST HAVE LIGHTS

Complaints That Motor Craft Have Been Running Dark in River.

Collector of Customs L. M. Willcuts and his deputies are investigating complaints that motor boats have been running up the river at night without lights.

"I am disposed to give motor boat owners all reasonable time to comply with the new regulations on motor boat equipment, but I will not be lenient with anybody who runs without lights," said Mr. Willcuts this morning. "People who run without lights are not only endangering their own lives, but are menacing everybody else on the river. If I or my deputies can apprehend the offenders, no mercy will be shown them."

Vigorous steps are being taken by Mr. Willcuts and his deputies to enforce the new law relative to the equipment of motor boats. Two inspectors are stationed at the customs launch, and they are making a thorough inspection of all the motor boats in the harbor, and when the equipment does not conform to the new law, the owners are given a reasonable time to obtain the necessary equipment. If they fail to comply within the time limit, they will be punished in accordance with the law.

Motor boat owners are showing a disposition to obey the new law. They realize that the regulations are imposed for their protection, and they are not complaining, although to some the changing of the entire equipment of boats appears to be a hardship. Once the changes are made, however, the danger in motor boating will be appreciably reduced, and the owners will really be the gainers.

WANTS DIVORCE AFTER TWENTY-SIX YEARS.

After twenty-six years, married life has been adjudged a failure by Jessie A. Durkee, 45 years old, who this morning began an action for divorce against her husband, George W. Durkee, 57 years old.

Desertion is the grounds on which Mrs. Durkee expects to have the decree granted.

They were married at Harrisville, Mich., July, 1884. There are several grown children.

The Big Garment Clean-Up

Would make you think of Fall Opening Days if you dropt in here today or yesterday. Many women secured REAL BARGAINS in Coats, Suits, Dresses, Skirts and Waists.

Linen Suits for instance at $1.95 that have sold right along in our own stock at $19.50.

Silk Dresses going at $10 that were $25.

White Serge Coats at $9.75—regularly $25.

Good Fall Suits hurrying out at $15 that are regular $45 and $55 S. & B. suits.

There are a h-u-n-d-r-e-d more equally as desirable as these few quoted. In every instance the "wind-up prices" are so "extraordinarily low" as to make discriminating women catch their breath in sheer delight at the savings.

Come—look around.
You'll probably pick up something you need.
Many of our finest garments are included in this big clean-up event.

Silberstein & Bondy Company

Have You Seen Those New

BACHELOR APARTMENTS

In the Sherwood Building?

Absolutely fireproof. Just what you want—comfort, elegant tub baths and shower baths. Best of service. Convenient and luxurious. Every room elegantly furnished. Terms $18 to $30. Apply at 118 Manhattan Building. Both Phones 225.

SHERWOOD & CO.

PROMPTNESS AND ACCURACY

Mark the handling of all banking business by the American Exchange National Bank of Duluth. Collections are made with expedition in any part of the world, and reported without delay. The facilities in all departments of Domestic and Foreign Banking cannot be excelled, and all customers are accorded the most generous treatment which safe banking justifies.

AMERICAN EXCHANGE NATIONAL BANK OF DULUTH

A LARGE PRIVATE COMPARTMENT IN OUR NEW SAFE DEPOSIT VAULTS COSTS ONLY $5.00 A YEAR.

WE DON'T WANT TO EXHAUST THE DICTIONARY

In praise of our coal—we don't want you to think that nobody else mines or sells good coal. We simply wish to call your attention to the fact that you cannot find cleaner, better-burning coal in this town, than ours.

"PITTSTON" ANTHRACITE
"The Coal of Quality."

PITTSBURG COAL COMPANY
Cor. Fourth Ave. W. and Superior St.
Telephones, 2100.

FIRST NATIONAL BANK OF DULUTH

Capital, Surplus and Undivided Profits, $1,950,000.
Travelers' Cheques
Letters of Credit *Foreign Exchange*
Checking Accounts *Savings Accounts*
Safe Deposit Boxes. *Call On Us.*

Our Telephone Numbers: Zenith-336, Melrose 3921

F. H. Lounsberry & Co. PRINTERS-BINDERS
Providence Building

NOTICED BALD SPOT COMING ON HEAD

Interesting Story of Consultation with Dermatologist and Successful Use of Cuticura. Also Case of Severe Ivy Poisoning, Relief of Which by Cuticura was Permanent.

"Nine years ago I noticed a bald spot coming on my head and, as I was only nineteen years old, it did not seem natural, as it was on the side of my head instead of on top. My mother advised my seeing a dermatologist and I did so, one of the best in Boston, and he said it was due to a germ I must have got at the barber's. He couldn't assure a cure, but by treating each hair separately by electricity, he said, the hair might come out white or gray, if it came out at all. He proposed giving me a treatment every month for six months at ten dollars a treatment. When I told my mother she advised using Cuticura and this I did, using Cuticura Soap and Ointment every day. In two months my hair commenced to grow, and in six months one would never have known there had been any trouble, the hair coming out being black, the exact shade of my own. I have never had any trouble since, and feel I can't say half enough for Cuticura.

"Another member of our family was terribly poisoned by poison ivy and every summer for six years the blisters came, bursting and causing great suffering. We tried everything recommended by the best physicians, but with no good result. Finally we tried Cuticura and obtained relief in a very short time which was permanent. She has never had any trouble since, so Cuticura is invaluable to us, you see. G. J. Browne, 1 Remington St., Dorchester, Mass., Jan. 29, 1910."

This letter is but one of hundreds giving proof of the success of the Cuticura Remedies in treating the skin and scalp. Potter Drug & Chem. Corp., Sole Props., Boston

CONCERNING WOMAN.

Mrs. Caroline Bartlett Crane's visit to Duluth in September is of great interest to many, as she will try to arouse public opinion and help local officials carry out reforms already begun. The World's Work for June printed this interesting account of Mrs. Crane's work under the title, "Men in Action:"

"A citizen of Kalamazoo, Mich., threw a banana-skin upon the pavement. Immediately a small boy thrust into his hand this printed slip:

"'Please! The Women's Civic Improvement league has undertaken to keep Main street clean. We ask you to help us. Please do not throw anything into the street; put it in the can at the corner.'

"'Humph!' grunted the citizen, and started on.

"'No you don't,' chuckled a friend. 'I just picked up my envelope and carried it to the can. I know you're stout to stoop, but—'

"The can received the banana-skin. So began the putting in order of one American city by one American woman—for at the bottom of all the league's work was Mrs. Caroline Bartlett Crane.

"She it was who, as pastor of the People's church, discovered that there was more to be done on six days of the week than she could preach about on the seventh. She gave up her pastorate and started the league. Kalamazoo needed clean streets; she not only discovered the fact, but she induced the city council to give her charge of six blocks for three months. On these blocks she installed the system of hand-sweeping, which is vastly cleaner than the one previously in use, and she returned to the city $3.39 from each $8.39 appropriated. School children were enlisted to induce citizens to use the waste-cans. Kalamazoo installed the system permanently, and she became the housekeeper of her city, 'school gardens, window-gardens. The league offered prizes for the best of these. Flower seeds were given away that everybody might compete. Kalamazoo blossomed. But all this was merely putting the city's parlor in order. There was its kitchen to attend to. Where did the food supplies come from?

Seven slaughter houses were situated within a mile of the city limits. These she visited; and her report threatened to turn the town vegetarian. A battle ensued and her bill providing for the municipal inspection of slaughter houses was at first voted down, finally was passed.

"She then investigated the dairies, and Kalamazoo now has a properly inspected milk supply. Then followed her 'visiting housekeepers,' who went to the homes of the poor and tactfully suggested improved methods of housework and economy.

"Asylums and almshouses also drew Mrs. Crane's attention, with the result that she gave over her entire efforts for a while to those whom she called 'the forgotten people.' In an almshouse she found a woman of 90 dying, with no care except that given by another inmate, who stole her food; a young man, sick, and in need of an operation, yet utterly neglected. These and similar cases aroused Mrs. Crane to make appeals and in turn aroused the public; Michigan's indigent are no longer forgotten people.

"Twelve cities in Kentucky, three in Pennsylvania and others in Michigan and Tennessee invited Mrs. Crane to make sanitary inspections. As a result, parks and playgrounds have been opened; hospitals, almshouses, workhouses have been improved; meat and milk inspection has been installed; water supplies have been purified, streets have been cleaned and payed. As a board of health officer in Kentucky said, 'She came to make us put our house in order—and she did it.'"

MOTHER THINKS ACTRESS DAUGHTER ABOVE VISCOUNT

MISSES ZENA AND PHYLLIS DARE.

Still another actress is about to enter the ranks of the British peerage. It is reported, on god authority, that Zena Dare, the leading woman in the Seymour Hicks company, is to marry Lord Esher's son, the Hon. Oliver Beilol Brett, now secretary of the viceroy of India. The only objecting party to the match is the mother of Miss Dare. She thinks a prospective title of viscountess somewhat beneath her daughter. For a long time Miss Zena Dare and her sister, Phyllis, were the most photographed actresses in London.

MISS ZENA DARE.

GIVE "WONDERLAND."

King's Daughters Will Entertain at Woodland.

The King's Daughters will be seen today in "Wonderland" which will take place at Woodland. The young women have put hard work into the preparation for the entertainment and large crowds are expected to attend.

In spite of the threatening weather the young women will give their entertainment at 4 o'clock this afternoon unless there should be a sudden downpour.

SOCIETY OUT IN FORCE

Many Theater Parties at the Orpheum Opening.

Society turned out in force to the opening of the new Orpheum theater last evening, and theater parties were numerous. Every box seat was occupied, and scattered through the theater were the majority of those prominent in Duluth's society. The members of the Northland Country club had about 150 reservations.

Among those seen in the audience were: Mr. and Mrs. A. D. Goodman, Mr. and Mrs. C. W. Elston, Mr. and Mrs. L. S. Loeb, Mr. and Mrs. A. W. Comstock, Mr and Mrs. C. W. Andrews, Mr and Mrs. A. W. Frick, Mr. and Mrs. B. Silberstein, Mr. and Mrs. E. A. Silberstein, Mr. and Mrs. T. F. McGilvray, Mr. and Mrs. S. M. Kielley, Mr. and Mrs. A. E. Gilbert, Dr. and Mrs. M. B. Cullum, Mr. and Mrs. S. R. Holden, Mr. and Mrs. Frank Crassweller, Mr. and Mrs. E. P. Towne, Mr. and Mrs. George Spencer, Mr. and Mrs. C. P. Meyers, Mr. and Mrs. William Goldstein, Mr. and Mrs. T. F. Cole and family, Mr. H. L. Hartley and party, Mr. and Mrs. A. M. Miller, Jr., James Smith and party, R. T. Goodell and guests, Mr. and Mrs. G. H. Mance, Mr. and Mrs. C. H. Bagley and Mr. and Mrs. W. W. Walker, Mr. and Mrs. A. C. Weiss and party, Mr. and Mrs. George H. Crosby and party, Mr. and Mrs. William C. Brown and Mr. and Mrs. A. B. Wolvin chaperoning a party of young people, consisting of Misses Julia Morrow, Katherine Richardson, Marjorie Morrow, Dorothy House, Messrs. James McLennan, Fred Buck, Charles McLennan, Fred Wolvin, Oren Brown; Mr. and Mrs. G. G. Hartley and party, Mrs. Chester Congdon and party, Parker M. Paine and party, David Freimuth and party, Mr. and Mrs. Joseph Harrison, Mr. and Mrs. G. W. Preston and family, Mr. and Mrs. F. A. Patrick, Mr. and Mrs. Alexander Hartman and Mr. and Mrs. J. B. Cotton; William White and William White, Jr., Mr. and Mrs. J. H. Madden and party, Mr. and Mrs. E. P. Alexander, Dr. and Mrs. D. H. Day, Edward Mendenhall and daughters, Mr. and Mrs. W. B. Silvey and Mrs. Hans Simons, Mr. and Mrs. Millie Bunnell and son, Mr. and Mrs. H. F. Williamson, Mr. and Mrs. R. P. Dowse, Mr. and Mrs. Whitney Wall, Mr. and Mrs. G. L. Douglas and Mr. and Mrs. Oliver Anderson, S. Goldberg and party, Thomas J. Michaud and party, Mr. and Mrs. Harry Cheadle, Mr. and Mrs. F. J. Voss, Aldermen and Mesdames J. Storey, Frank Jordon, Charles Hector, Joseph Shartel, H. P. Curren, John MacDonnell, John Hogan, Charles Hoar, John Bergstrom, Lucien Merritt, Frank Bernard, L. A. Barnes and Alderman W. B. Getchell.

A Skin of Beauty is a Joy Forever.

DR. T. FELIX GOURAUD'S Oriental Cream or Magical Beautifier.

Removes Tan, Pimples, Freckles, Moth Patches, Rash and Skin Diseases, and every blemish on beauty, and defies detection. It has stood the test of 60 years, and is so harmless we taste it to be sure it is properly made. Accept no counterfeit of similar name. Dr. L. A. Sayre said to a lady of the hautton (a patient): "As you ladies will use them, I recommend 'GOURAUD'S CREAM' as the least harmful of all the skin preparations." For sale by all druggists and Fancy Goods Dealers in the United States, Canada and Europe.

Ferd. T. Hopkins, Prop., 37 Great Jones St., New York

Engagement.

Mr. and Mrs. George F. Ross of 1511 East Second street, announce the engagement of their daughter Christeen, to Harry Dearborn Smead of St. Paul. The wedding will take place in January.

Afternoon Tea.

Mrs. F. E. Pierce was hostess at an informal tea this afternoon at her home on London road in honor of her sister, Miss Erna Maguire of Maurice, Minn.

Musicale.

Mrs. H. C. Strong entertained at an informal musicale Monday afternoon at her home, 2331 East Fifth street. Mrs. Ball was the soloist.

Afternoon Tea.

Mrs. Martha Wiley of 1531 East Superior street will entertain at tea from 3 to 5 o'clock on Friday afternoon in honor of her guest, Mrs. J. W. Johnson, and son Richard, of Seattle, Wash., formerly of this city.

Series of Dances.

Court Eastern Star No. 86, U. O. F., will entertain at a card party Sept. 30, and a series of dances will be held later. The committee in charge consists of Mesdames Julia McIntosh, Mary Dean, Kate Brown, C. E. French, with Harry Milnes acting as chairman of the affair.

Thimble Bee.

Mrs. S. Monkhouse of 5414 Oneida street will entertain the thimble bee of the Majestic Rebekkah lodge Thursday afternoon.

Personal Mention.

Mrs. H. D. Final of 505 Woodland avenue left yesterday for Saginaw, ich., to visit with relatives.

Mr. and Mrs. A. C. Grochowsky, East Third street, have as their guests, Mr. and Mrs. Frank Wockner and son, of Milwaukee.

Miss Edith Stevenson, guest of Mr. and Mrs. J. E. McGregor, has left for her home in Marinette, Wis.

Miss Blith, guest of Mrs. Merritt, left today for her home at Spokane.

Mrs. Frank Spurbeck, Miss Grace Spurbeck and Miss Zelma Kaiser have returned from a two weeks' outing at Bay lake.

Mrs. Fred Gooch, guest of Mrs. O. J. Larson, left last night on the Tionesta for her home in Calumet.

Mrs. A. G. Kelly, 509 First avenue west has as her guest Mrs. May Weaver of Two Harbors.

Mrs. E. McClelland left Tuesday for the Twin Cities and Chicago.

Miss Florence McClure left yesterday for a two weeks' visit in the Twin Cities.

Mrs. Valentine will chaperone Misses Ruth Willcuts, Edna Ericson and Winnefred Warner on a lake trip.

Mrs. J. W. Sargent and daughter of Minneapolis are here for a week, visiting friends.

The Misses Blanche Enid, and Grace Lamont of Virginia, returned yesterday from a trip down the lakes, and are now the guests of Miss Rose Sullivan, 210 West Second street.

Miss Lucy Allen of Evensville, Ind., is the guest of Miss Margaret Whipple of East Third street.

Mrs. William Lusk, guest of Mrs. John Stone Pardee, 23 Kent Road left yesterday for her home in Stevens Point, Wis.

Mr. and Mrs. Barney Eden, 6 East Fifth street, have as their guests, Mrs. J. W. Eden and son of Caledonia, Minn., and Mrs. William Eden of Dubuque, Iowa.

Mr. and Mrs. Grindall and Miss Grindall of Altoona, Pa., are the guests of Mr. and Mrs. A. G. Osmon, 315 East Second street.

Miss Lulu Anders and Paul Anders of Galesburg, Ill., are guests of Mrs. M. N. Willis of 103 Mesaba avenue.

Miss Helen McClure and Miss Abble Howard have returned from a lake trip.

Miss Irene Reau is entertaining her cousin, Miss Vangie Constance of Marquette, Mich.

Mrs. F. L. Barrows and children, Miss Lydia Woodbridge and Fred Van Vliet have returned from a lake trip.

Mrs. William White is spending a few days in Minneapolis.

Mrs. John Panton and guests Mr. Cooper and Mrs. Adams of New York, are spending a few days in Minneapolis.

Mr. and Mrs. A. W. Johnson entertained a party of friends Sunday at "Rockstone," their country home in Kenoshia. The guests were: Mr. and Mrs. Levine, Mr. and Mrs. Bloomquist, Mr. and Mrs. Lindblad, Mr. and Mrs. Victor Johnson and children, Mrs. M. Martinson and daughter of Molde, Mrs. Elm, Mrs. Peterson, Mr. J. Carlson and daughter.

Mrs. William Clifford, Misses Allison and Bessie Clifford and Byron Clifford of 1917 East First street, left last night on the Tionesta for Buffalo and a trip on the St. Lawrence river.

Mr. and Mrs. A. C. Barthe left last night for a round trip on the Tionesta.

Miss Rena Smith left last night on the Tionesta. Miss Smith is enroute to New York, where she will begin her fall rehearsals.

Mr. and Mrs. W. A. Langton, 2510 West Second street, have returned from a lake trip on the steamer Bixbee.

Hunt's Perfect Baking Powder

Is Economical, Healthful and Satisfactory

Ask for Hunt's Perfect Flavoring Extracts

WHERE THE WIDOW SCORES

By VIRGINIA HARLAN.

It was Tony Weller who, on one occasion, gave the solemn advice to his son, the irrepressible Sam, of "Pickwick" fame, "Samivel, my boy, beware of vidders."

But it is evident, judging from the number of widows who get married every year, that the average man is inclined to pay little heed to old Tony's warning.

This, is perhaps, because widows have improved in character and disposition somewhat since the Pickwicklan days, or maybe their wiles and fascinations have become stronger and more irresistible.

Whatever the reason, the fact remains that widows frequently win husbands where spinsters fail, and, according to official returns, there is a growing disposition on the part of the sterner sex to share their homes and fortunes with ladies who have already had some experience of married life.

Probably the fact that a widow's previous knowledge of men and matrimony secures for her an advantage over her single sisters has a great deal to do with this rather surprising state of affairs. Much married happiness is frittered away before the average huband and wife get to understand the vagaries of the opposite sexes.

Undoubtedly men are attracted towards women who understand them, and no one knows this better than the widow herself. What widow, for instance, ever objects to smoking? She knows a man loves his cigar or a pipe of tobacco. Therefore she makes a study of a man in order to gain a knowledge of his likes and dislikes, and never neglects an opportunity of catering to his whims. A widow has the happy knack of being more anxious to please than to be pleased, and, as very many men have a weakness for a little adulation from a pretty woman, she invariably succeeds in her object.

She is wise enough, too, not to argue with the man she would like to be something more than a friend, or if she does, she contrives to convey in a fascinating manner the impression that she is convinced he is right. She is aware that arguments are the crypt of friendship and the everlasting doom of love. She knows that when a man leaves his office or workshop he is desirous of leaving there all the worries and perplexities, with the result that she does not try to force her opinions on him.

It is, however, as a practical woman that a widow appeals most forcibly to a man. He feels convinced that by marrying her he will be sure to have a wife who can manage a home.

TRY THIS DINNER

Clear Tomato Soup.

Take a pint of liquor from a can of tomatoes. Put in some scraped onion to taste, some celery seeds, a can of bouillon and two of water. After boiling well for half an hour strain through two thicknesses of cheesecloth, being careful not to squeeze or it may be cloudy. Serve hot or cold.

Meat—Beef Klops.

Run twice through the meat chopper a pound of raw beef, two dozen blanched almonds, an onion and half a cup of bread crumbs. Season highly with pepper, salt and curry powder. Shape into croquets and simmer slowly in stock to cover for fifteen minutes. Drain, thicken the liquid with flour cooked in butter, season to taste, pour over the meat, and serve with a border of finely cut cooked vegetables.

Vegetables—Scalloped Onions.

Boil until tender six large onions, then separate the leaves with a large spoon. Butter generously a pudding dish and put in alternate layers of onions and bread crumbs till the dish is filled, seasoning each layer. Have the top layer of crumbs, dot with butter and sprinkle with milk or water. Bake until brown.

Dessert—Banana Sherbet.

Boil one pint each of sugar and water ten minutes. Stir hot into the beaten whites of two eggs. Add one-half cup of lemon juice and the mashed pulp of six bananas. When cool freeze as any sherbet.

THE EVENING STORY

AN ARTISTIC IDEAL

By H. Grahame Richards.

The Hon. Charles Bathurst was a prominent member of the Aloysius Antiquarian club. He was extremely wealthy, extremely mean, and, of course, he collected. His penchant was for works in ivory; his collection, an accumulation of thirty years, was valued at a fabulous sum, and was mentioned with respect by the curators of all the museums known to the world. Furthermore, he had written voluminous tomes on the style of Tien-Su-San, whose works were to be seen in the Shinto high temple at Marioka, Japan. He was, therefore, regarded as an expert and there were those to whom his word was as the law of Medes and Persians.

Besides he was wont to boast that not once in thirty years had he come out on the wrong side of a bargain.

Among the members of the club was one Bernard Carroll, whose principal object in life was old china, but who also dabbled—as a side issue—in ivories. He, however, could profess no expert knowledge, and so frequently paid huge prices for articles which subsequently proved to be almost worthless. And on such occasions he suffered all the mortification of defeat, plus the biting sarcasm and veiled sneers of Mr. Bathurst.

Mr. Bathurst entered the smoke-room of the club one morning early. It was untenanted, but for the presence of Mr. Carrol, who sunk in an arm-chair, was absorbed in the columns of a daily paper. On the mantle stood two figures carved in ivory. As a magnet attracts steel, so was the expert drawn towards those two figures. He crossed the room, peered at them closely, and then felt in his pocket for his glasses. He had forgotten them. Afterwards he lifted the figures one after the other and inspected them still more closely and minutely. Over the top of his glasses Mr. Carrol watched him in silence. He observed the repressed eagerness in every line of the expert's face and form and finally the quick, furtive glance in his direction. But for all a very short-sighted man might see Mr. Carrol was engrossed with his paper. At last, with obviously assumed carelessness, Mr. Bathurst turned away and dropped into a chair.

"I think it perfectly disgusting," said he, as though talking to himself, "that the government should permit these flagrant imitations to be sold openly. It is manifestly as fraudulent as forgery itself, and a measure should be introduced to put an end of it."

Mr. Carrol lowered his paper.

"Then I have made yet another mistake?" he asked calmly.

Mr. Bathurst's eyes gleamed.

"That depends entirely on what you paid for them," he said. "They are imitations, worth perhaps $250 a set, executed in 1578 by Pintorelli.

Mr. Carrol rose slowly to his feet, plunged his hands into his pockets and stood gazing at the figures with a well simulated expression of mingled despair and anger. After a time he said slowly:

"And I paid $5,000 for this rubbish."

Mr. Bathurst lay back in his chair and laughed long and loud.

"You have, indeed, been badly bitten this time, then," he chuckled.

"It is, however, conceivably possible that you are mistaken in your judgment." Mr. Carrol's manner was not aggressive, it was rather that of a drowning man frantically clutching at the straw.

"Mistaken?" Mr. Bathurst's mirth vanished suddenly. "I have been handling Venetian ivory for the past thirty years; have purchased perhaps $100,000 worth of it and have never been mistaken so far. It's rather too late for me to begin now, sir."

"Nevertheless I am convinced that you could not buy these figures at $125 apiece," Mr. Carrol's tone was deliberate and decisive. It brought the expert to his feet, red with quick anger.

"You flatly contradict me, sir?"

"One may be premitted to doubt until unquestionable evidence is forthcoming."

"Will you accompany me to Steinwein's, then?"

"Unfortunately an earlier appointment renders that impossible."

"Naturally."

"Sir?"

It was remarkable that Mr. Carrol had all his temper under complete control, and equally so that Mr. Bathurst had not. The former it was who broke the tense silence after a full minute had passed.

"Mr. Bathurst, it seems that we are fated to ever disagree. On your side you have authority and experience, whilst I frankly confess to inexperience and a pronounced proclivity for making mistakes. Yet in the present instance I have good reason to believe that I am correct and the misjudgment yours. It will, however, be quite simple to settle the matter. If, as you are convinced, you can obtain the figure necessary to complete the set for $125, do so, and notwithstanding the fact that I paid $5,000 for these two, you shall have them for $125 each. This is a fair sporting offer in which you stand to loose nothing and I everything. Will you accept it?"

Mr. Bathurst positively trembled with eagerness. He crossed hurriedly to the door.

"I will go to Steinwein's immediately," he said. "You may expect me back in an hour." He opened the door and then glanced back over his shoulder.

"By the way, will you agree to keep this business quiet in case—er—I should be wrong?"

"I have no pressing desire to be held up to ignominy," answered Mr. Carrol, dryly, as he resumed his seat. The expert vanished with a smile.

A quarter of an hour later another member of the club entered the smoke-room. He greeted Carrol effusively, and then glanced towards the mantelpiece.

"So you bought them?" he exclaimed delightedly. "I thought you would repent at the last moment and change your mind."

"Not at all," smiled Carrol. "I will keep strictly to the terms mentioned in my letter to you. As you have most of Pintorelli's stuff, and I have none, you may as well take those. But I tell you candidly that although I only paid paid $5,000 for them, I will not sell them for less than $7,500. I have dropped considerable sums on ivories and I'm seeking to strike a balance.

The newcomer drew out a check book, filled in a check, and pushed it across the table.

"To my mind they are worth more," was all he said.

"Then you have no doubt, my dear Fellowes, that they are real Pintorellis?"

Mr. Fellowes rose, picked up one of the figures, and drew forth his handkerchief.

"Pure accident," said he, "taught me the one infallible way of identifying his work. As you know, I have a fairly extended collection of Pintorelli's. Well, gazing at them idly one day, a certain, peculiarity, faithfully repeated throughout all his human representations, forced itself upon my attention. In all his models I observed that the forefinger of the left hand stood apart from the other fingers. This led me to think and experiment, with the result that finally I made this discovery. "He dampened his handkerchief, dropped it between the fingers mentioned, and rubbed quickly. Then he produced a magnifying glass and focused it. Mr. Carrol peered closely and was just able to distinguish the Pintorelli sign manual, carved in microscopical characters on the inside of the first phalange of the forefinger.

"I think I am the only person living who has made the discovery," said Mr. Fellowes proudly, as he replaced the figure.

Mr. Carrol thanked him, apologized for his hasty departure, and left the club. He hailed a taxicab, jumped into it, and started off for Steinwein's shop in the city.

Meanwhile Mr. Bathurst, smiling with delight as he anticipated the greatest bargain of his life, had gone in the same direction.

At Steinwein's he was well known, and the assistant treated him with the most profound respect.

Yes, they had three sets in imitation of that particular work by Pintorelli—two by his pupil, Barochetti, and one by an unknown man named Doria, whose touch and finish, however, were exquisite. The figures individually were priced at $250, or the complete set at $650 for three pieces.

Mr. Bathurst made his selection and presented his cheque for $250, "and now," said he, "I want you to do me a great favor. For certain reasons I wish you to make out a receipt for $125, also, should a Mr. Carrol call here today to inquire the price of these figures, kindly say they are selling for $125. Can you do that for me?"

The assistant remained silent, in perplexity. He clearly perceived the necessity for humoring this great man, but, on the other hand, there were contingencies which might result in his losing his post.

"But should the gentleman desire to purchase?" he asked doubtfully.

"In that case I would make good the difference," said Mr. Bathurst promptly. The assistant, dissolved in smiles, made out the receipt, and escorted his customer to the door.

Five minutes later Mr. Carrol hastily entered the shop. The ivories were still on the counter. Without hesitation he pointed to two figures.

"I wish to purchase those," he said.

"What is the price?"

"$125 each," answered the assistant, and observed with expressionless eyes the sudden start his customer made. Mr. Carroll selzed a catalogue from a pile close at hand, turned over the pages quickly and slammed it down before the astonished assistant.

"Then why are they catalogued at $250 each?" he asked curtly.

The man's confusion was obvious; Mr. Carrol's comprehension immediate.

"There are eight figures left," said he. "I will take them all, provided you will buy six of them back in a week's time at the same price." Two of them I must keep."

The assistant became exalted. Visions of promotion, of increased salary, and other things dazzled his mind and left him gasping. His customer's voice seemed to come to him from some far distant place.

"Here, then, is the check. These two figures I will take with me now. Please see that the others are delivered at my address—you have my card—before noon. Good morning."

Hardly had Mr. Carrol arrived back at the club, placed the figures on the mantlepiece, and settled down to his newspaper, before Mr. Bathurst strode in. Beneath his right arm he bore his purchase; in his left hand the receipt. Carefully he stood the figure on the table, smoothed out the receipt, and placed it also on the table. Then he drew back, and with a gesture, magnificently triumphant, said:

"Sir, these await your inspection."

Gravely Mr. Carrol glanced at the receipt and carefully examined the figure. Suddenly he drew himself up with a jerk and swore softly, but not forcibly. Apparently to regain his self control, he strode to the window and stood gazing down into the street, but his shoulders betrayed his emotion. After a long pause, he said:

"I will abide by my offer, Mr. Bathurst; for they are yours."

The expert was already drying his check.

"I have made it out for $250, that, I think, is but fair in view of the trouble you must have gone to in buying these. I cannot say how sorry I am that you should have been so badly hit. But one should remember that no school has been so consistently imitated and faked as the Venetian school of ivory workers."

This unprecedented generosity on the part of one notoriously parsimonious, together with such unaccustomed politeness, rendered Mr. Carrol dumb. He remained gazing into the street.

Mr Bathurst pressed a bell button. "Good morning, Mr. Carrol," he said politely.

Mr. Bathurst went home restless, almost feverish with delight.

"Oh, the old fool," he murmured; "the egregious, undilated fool."

Back in the club Mr. Carrol lay back in his chair and laughed until the tears ran down his cheeks, and the attendants became alarmed. When he grew calmer, he addressed the check to the secretary of a charity organization. Later, as members came drifting in, he related the story in detail, so that before nightfall it was on everyone's lips.

And that is why Mr. Bathurst suddenly departed for China. "In order to gather materials for another masterly work," as the papers put it.

CRAFTS FOR WOMEN

By MRS. GEORGE BRANDT WINTHROP.

Wood staining is one of the many arts undertaken by women of recent years that underwent a temporary eclipse by the introduction on the market of work done by incompetent and not properly trained amateurs. The art should not be confused with marquetry, which it much resembles in effect; for, while the latter is an inlay of fine pieces of colored wood to form various patterns, the staining is done by painting the design with different wood stains and outlining it with a pen and lamp black. It is a revival of a very old French method—the results obtained are delightful.

Before the staining is started at all the wood must first be rubbed all over with fine glass-paper to make it absolutely smooth. The objects decorated are usually chairs, tables, boxes, grandfather's clock and so on, though sometimes so large a thing as a wardrobe is undertaken. The woods employed are bass, sycamore and chestnut, and for little things, such as boxes, holly, which is a dead white wood, is used. If there is a tiny scratch on the wood it has to be glass-papered until the surrounding part is on a level with the depth of the scratch, then when the surface is quite level, the design of a vase of flowers or whatever it may be is traced on it. The design is on tracing paper, and if a gray-backed carbon paper is employed and a bone knitting needle for the outlining, the same tracing may serve several times without spoiling the design.

For the coloring, various spirit stains are used. It is usual to begin with doing the cups and centers of the flowers and wings and tails and caps of the birds with satin wood. The leaves are stained green and the flowers are left white and shaded with walnut. The brush must not be wet or the stain runs with the grain of the wood. Finally, the design is outlined as described with a pen and the lamp black, and the background is done with rosewood stain, a white bevel being left all around the edge. One needs to be very accurate, as if two coats of stain have to be put on it roughens the wood.

For a French polish the wood must be covered all over three times with the polish on a camel's hair brush. A day should elapse between each coat. It is then rubbed all over with a pad with a little oil on it. This has to be done very carefully, as if you rub too hard you take off the polish and the process has to be repeated for three consecutive days. But if the worker does not do her own polishing, all her money goes to men to do it.

They Have a Definite Purpose.

Foley Kidney Pills give quick relief in cases of kidney and bladder ailments, Mrs. Rose Glaser, Terre Haute, Ind., tells the result in her case. "After suffering for many years from a serious case of kidney trouble and spending much money for so called cures, I found Foley Kidney Pills the only medicine that gave me a permanent cure, I am again able to be up and attend to my work. I shall never hesitate to recommend them." Sold by all druggists.

PALM ROOM

(Spalding Hotel.)

Coolest and most luxurious cafe in Duluth.

An Important Fall Showing of Stylish Dresses for the Junior Girls

Each day adds new beauty to this splendid variety of misses' dresses, and this popular section is splendidly stocked with widely representative varieties of everything new and desirable for the young miss.

And just so conspicuously are the low prices, exceptionally.

Smart Serge Dresses at $12.50

Handsome, suitable tailored styles, of fine all-wool serge in black, blue or brown, belted style waist, button trimmed, full pleated skirts.

Another Smart Model at $16.50

Made of fine all-wool serge, in simple tailored style—waists nicely braided with pleated skirts.

Other Stylish Dresses at $18.50 and $21.50

Made of fine soft serge, in black, blue and red—waists beautifully silk embroidered with full pleated skirts.

Freimuth's

SILK HEADQUARTERS OF THE HEAD OF THE LAKES.
LAKE AVENUE, MICHIGAN AND SUPERIOR STREETS.

AMUSEMENTS

BRILLIANT ASSEMBLAGE AT ORPHEUM OPENING

Fashionable and Enthusiastic Audience Packs Beautiful New Theater.

"You Are Looking Swell," Is Mayor Cullum's Jocund Greeting.

The Orpheum's debut in the city of Duluth was last night made so auspicious and so thoroughly successful that today there should be no lurking doubts in the minds of the men behind the venture over the success of advanced vaudeville in Duluth.

No event of the recent past has so reflected the progress that it has made in Duluth, for it is doubtful if any city of the West could have produced a more fashionable or more elegantly attired audience than the one that last night helped make the opening of the Orpheum conspicuous and distinctive.

Society did honor to the occasion, and finding a harmonious background in the elegant and artistic theater, the beautiful gowns of the feminine members of the audience that packed the theater from pit to gallery made the picture a perfect one.

Columns have already been written of the exquisite interior decorations of the theater. But those who had read of the artistic interior finishings in reality had no adequate idea of the manner in which the decorator's art had succeeded in making the Duluth Orpheum perhaps the most cozy and beautiful of all the theaters of that large circuit, with the possible exception of the $1,000,000 San Francisco theater.

There is not an inartistic line or color to mar the perfect blend and harmony of the color scheme. It was to this refinement of color and light and artistic drapery that Duluth gave welcome last evening, with what was probably the most fashionable as well as the most enthusiastic audience that ever attended a theatrical performance in this city.

Long oefore the time set for the opening overture, by the excellent orchestra Mr. Bradbury has organized, the theater was comfortably filled. Before the lights were lowered for the first number of the bill, there was not a vacant seat in the house. From the front row in the parquet to the last row in the gallery, every seat had its occupant.

"Looking Swell."

Before the first number of the bill, Mayor Marcus B. Cullum stepped before the footlights. There was a burst of applause, a pause of silence, and then the mayor said:

"Friends, you are looking swell."

That slangy and short word was the best for that particular occasion that could be possibly be found. Old Noah Webster could have thought of no more appropriate one. Duluth was in its best bib and tucker, and its good children sure did look "swell."

"Amusement is an institution that has enlisted the greatest minds of the country," said the mayor. "It is a field of endeavor calling forth the most serious thought. Now to amuse the public is a problem that is interesting the president of this country as well as the mayors of the various cities throughout the country. Amusement is one of the great problems of this day.

"If the people who have given to Duluth this magnificent theater have any doubt of the success of their venture here, I believe this doubt has been removed by the reception you have given them this evening. If the Orpheum people give the people of this city clean and wholesome amusement, I don't believe there will be any doubt of their success in the field in which they have been so eminently successful.

"The coming here of the Orpheum and the audience this evening are both indicative of the rapid strides of this city. We have grown to be a big and progressive city, and the audience present on this occasion reflects the culture, stability and prosperity of Duluth."

Mayor Cullum paid a neat compliment to G. G. Hartley for his faith in the future of the city, as made manifest in the beautiful theater, and also to the officers of the Orpheum company for their faith in the future of this city as an amusement center.

The Opening Bill.

Hardly had the applause that greeted the mayor's dedicatory address subsided, when the lights were lowered and the first show of the new playhouse was on.

All patrons of vaudeville are used to the aerial trapeze work. It has become part and parcel of vaudeville. One might think seriously and say that there was nothing new in this strenuous line of amusement. But the Flying Martins drove this conclusion to the discard. Their work last night was about the most daring that has ever been seen in the city, and, also, they had some features that are distinctly novel and new.

The Martins worked so fast that at times they were almost bewildering. They were daring, also, and the grand finale of their act brought a feminine "Oh" from several of those who suffer from nerves.

Following the bill in its order of presentment, it might be said of Fred Duprez that he is a man who is really funny, though he suffered under the disadvantage of being advertised as being funny.

That fact often handicaps a man, or a woman, too. But the members of the audience did not have to look at the assuring fact on their program, to discover that Duprez was really there with the laugh wave talk. He sang several songs, and for encores sang several more. Then he told some incidents of matrimony, both instructive and humorous.

Fred has "such a way," as they say of certain men, you know, and before he left the stage he was thoroughly acquainted with his audience. A monologue is very funny when it is funny to make a rather cute remark; and last evening Duprez was very funny.

A large scream, and you will have to laugh right out in the open, even if you have troubles that are pulling your countenance into a long, drawn-out solemn blank, are the Rossow midgets.

Their imitation of a prize fight is one of the most hugely funny things that has ever been produced on a vaudeville stage. If you have ever seen a boxing match, you will appreciate the artistic imitation of the Rossow's.

The smallest one has a "haymaker" like Terry McGovern used to carry around before one ambitious youth knocked the lust of battle from his frame. The larger Rossow moves like the lamented Jim Jeffries, slow and coming like the bear, awaiting the opening that will come some time, perhaps.

Several men whom you might imagine had an inside sense of the fine points of boxing, nearly fell from their seats at the burlesque match. The little Rossow kept coming, fighting in all the time, uncorking swings and uppercuts, that would make the repertoire of the average doughnut fighter look like simple and undeceiving.

The little men were productive of several large laughs.

If versatility is an indication of genius, and they say it is, Nellie Nichols possesses that somewhat elusive faculty. She does Yiddish, Italian, German and Irish imitations with equal facility, and she makes you laugh at the characteristics of several faces. Also, Miss Nichols knows how to sing a coon song, and so few really do. The audience couldn't get enough of her work last night. She was encored and then encored, and she stayed on until —well, until she must have been tired.

Vaudeville is ambitious, for the reason that competition forces it to be. "The Leading Lady," a comic opera playlet, is an example of ambitious vaudeville. It is no less than a comic opera boiled down to an entertainment period of twenty minutes. It contains everything that you get in comic opera, and some more. It had songs, humor and pretty music and pretty girls, and these elements have been considered the essentials of comic opera for some time past.

Ralph Lynn is really funny, and so is Ed. Coleman. Marguerite Haney is petite and dainty and fetching—there you have it, or her. She sings and dances her way into the good graces of the audience. Her comedy is spontaneous, and she knows how to be funny and cute without being effected, which is quite an art.

Lyons and Yosco, the harpist and the singer, received the greatest ovation of the evening. Their music is really of a high class, and their mirth is real, true mirth.

They were called back time and time again, for their classical and rag-time playing was something that Duluth audiences have not been used to in the past.

The canine performers of Clown Zertho did some stunts that were astounding in the insight they gave of the intelligence of dogs. Trained dogs are common to vaudeville, but some of the tricks done by the Zertha dogs have never been seen on a Duluth stage before.

There were over seventeen dogs in the act and, it might be said, every one was very much an actor.

The bill was closed by the motion pictures, which were of a very amusing nature.

Present last night at the opening performance were Martin Beck, general manager of the entire Orpheum circuit and who came here expressly to attend the inaugural performance; F. B. Menderson, superintendent of construction for the Orpheum company; George Raymond, general manager of the Minneapolis house, who was chiefly instrumental in securing an Orpheum theater for this city; Morris Meyerfeld, Jr., president of the Orpheum circuit; P. J. Casey, general agent, and Herman Fehr, director.

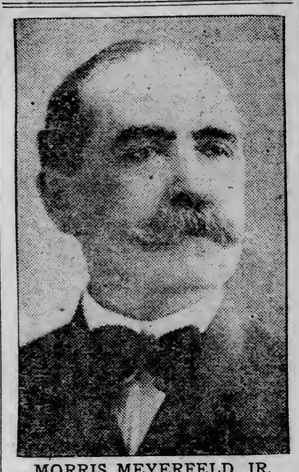

MORRIS MEYERFELD, JR.
Of San Francisco, President of the Orpheum Circuit, Who Was Present Last Evening.

MARTIN BECK
Of New York, General Manager of the Orpheum Circuit, Who Was Present Last Evening.

H. W. PIERONG,
Local Manager of the New Theater.

WOODBURY'S
COMBINATION
SCALP CLEANER
THE BEST SHAMPOO
Cooling and refreshing; cleans the scalp and makes the hair fluffy and beautiful. It's great for excessive perspiration and for oiliness of the scalp. Sold by all druggists or direct from The Woodbury Co., 47 West 34th Street, New York City. (Two Sizes—25c. and 50c.)
IT WORKS WONDERS IN WARM WEATHER.
Lyceum Pharmacy and Lenox Drug Store, Distributors for Duluth.

WELCOMED AT LYCEUM

Large Audience Greets H. E. Pierce & Company's Associate Players.

H. E. Pierce & Company's Associate Players, a Duluth stock company under the management of Duluth men, opened its first extended engagement at the Lyceum last night and was given a gratifying welcome by a crowd that comfortably filled the theater. With William Jossey in the title role, the company gave an adequate production of Edwin Milton Royle's beautiful story of Western life, "The Squaw Man."

The players more than made good with an audience that was critical through its familiarity with the play as presented by William Faversham and the excellent company which appeared at the Lyceum two or three years ago. In his curtain speech after the third act, Mr. Jossey explained that the company will play the Copper & Iron circuit while the road companies are playing at the Lyceum and will return to the Lyceum to appear between the visits of road companies.

Judging from last night's production, Duluth may safely send the players out as a Duluth company. Mr. Jossey and Miss Blanche Douglass are stock stars of the first magnitude and H. E. Pierce & Company have gathered around them a supporting company to which any play may safely be entrusted. "The Squaw Man," requires unusual talent for its production. The characters must be shaded to retain the color of London and the Western ranges and nobody in the cast last night falled in his or her portrayal of the assigned role.

The beautiful story of "The Squaw Man" is well known in Duluth. It is a story that holds the interest from the time the first act reveals the hopeless love of Capt. Jesse Wynnegate for the wife of his worthless cousin to the time the body of Nat-U-Rich is borne on the stage in the arms of her stoical father and laid at the feet of Jim Carston, her husband. There are real heart-throbs in the story and they wring tears from many eyes. There is gun-play, but it is gun-play of the modern melodrama, not of the "meller-drammer" dear to the hearts of the ten-twent'-thirt' patrons. The characters are the characters of the West of the story books and, though they may not be the characters of the West of fact, they are the men and women most dear to the hearts of Americans, for their virility, their philosophy, their great loves and their great hates.

William Jossey makes Jim Carston all he should be. As the English soldier, as the Western cattle-owner, as the bankrupt; as the husband of Nat-U-Rich, who could have wealth and title, but scorns it when leaving her is the price, Jim Carston holds the sympathy of the audience and by faithful interpretation of the role, Mr. Jossey commands that sympathy.

The role of Lady Dianna does not give Miss Douglas a very great opportunity for the display of histrionic talent, but she does not attempt to make the role more than it is and that fact commends her. She is an actress whom Duluth audiences will like. She is good to look upon, has fine presence and Duluthians will look forward to seeing her in a role, which makes more demands upon her ability.

The role of Nat-U-Rich is in capable hands in those of Katherine Vanesse. The role which calls for few words often demands the greater acting and Miss Vanesse makes the little squaw a fine character. The difficult character of Tabawana, the Indian chief, is creditably handled by Frederick Monley and Verne Schulte as Little Hal is a child to be reckoned with.

Most of the comedy is furnished by Joseph Kemper as Sir John Applegate and, while the character may be a caricature, Mr. Kemper gives the audience what they have learned to expect in the stage Englishman of comedy. Wallace Ingham is a delightful Big Bill and the other cowboys are virile young men of the ranges. The other parts are well handled by Joe Hartman as the Earl of Kerhill, George Dill as Malcolm Petrie, Charles R. Moore as the Bishop of Exeter, Marie Bonsall as Lady Elizabeth and Alice Mason as Mrs. Chichester-Chichester Jones.

H. E. Pierce & Co.'s Associate Players will appear in "The Squaw Man" all this week with matinees Wednesday and Saturday afternoons.

Beware of Ointments for Catarrh that Contain Mercury.

as mercury will surely destroy the sense of smell and completely derange the whole system when entering it through the mucous surfaces. Such articles should never be used except on prescriptions from reputable physicians as the damage they will do is ten-fold to the good you can possibly derive from them. Hall's Catarrh Cure, manufactured by F. J. Cheney & Co., Toledo, O., contains no mercury, and is taken internally, acting directly upon the blood and mucous surfaces of the system. In buying Hall's Catarrh Cure be sure you get the genuine. It is taken internally and made in Toledo, Ohio, by F. J. Cheney & Co. Testimonials free.

Sold by druggists. Price, 75c per bottle.

Take Hal's Family Pills for constipation.

NEW VAUDEVILLE AT THE BIJOU

Excellent Bill Well Received By Three Very Large Audiences.

Three large audiences crowded the Bijou theater yesterday on the occasion of the first performances of the new bill. The high class vaudeville merited the attendance.

Headline honors seemed to be evenly divided between the one-act comedy, "Two Hundred Miles From Broadway," and the fun and music act presented by Davis, Willis and Guhl. Both acts were thoroughly enjoyed.

"Two Hundred Miles From Broadway" deals with the adventures of a soubrette and a follower of the race track, who find themselves isolated in a New Hampshire country inn on Christmas day. The playlet teems with witty lines and the principals handle them in a capable manner.

Davis, Willis and Guhl start out with comedy and end up with real music. It was with reluctance that the large audience last night allowed them to go.

Sighorina Bea Verera, the "Italian Nightingale," is a vocalist who knows what to sing and how to sing it. She has a soprano voice of very great range and rich quality, which she handles with fine dramatic effect. Her equal is seldom heard on the vaudeville stage.

Bush and Peyser are acrobats. They are original and evidently have seen the advisability of leaving out the time worn stunts, substituting in their stead those of a brand new type.

The three Escardos do tumbling that is to say the least, sensational. The somersault from the high platform to the net and thence to the shoulders of the man borne on the shoulders of another has never been surpassed in the history of such acts in this city.

James B. Adams has a popular song, "Hurrah for the Summer Time," which he sings in an enjoyable manner. The song is well illustrated.

High class motion pictures conclude the evening's performance.

As a whole, the bill this week provides amusement of all kinds and just enough of each to make the audience wish for more. It includes vaudeville of the best and the patronage of the house shows that the efforts of Manager Maitland to give the best that can be had is appreciated. In spite of the Orpheum opening last evening, the attendance was fully as large as usual.

SILVER TICKETS TO STATE FAIR.

There will be one entrance to the state fair grounds this year where the only ticket required will be one of Uncle Sam's regular 50-cent pieces. This is the entrance known as the "Iron Gate" at the corner of Langford avenue and St. Paul avenue. At this point will be installed patent turnstiles, with a mechanical money-in-the-slot contrivance. The visitor to the fair will not be required to fall in line at the ticket window and lose five or six valuable minutes in waiting for his turn to purchase a ticket. Instead, he goes at once to the gate with the needful half dollar in his hand, deposits it in the slot, whereupon the turn-stile swings once around and he finds himself inside the grounds.

This practical application of an old device will be given a thorough trial by the state fair management and if it proves a success other money-in-the-slot turnstiles will be placed at practically all of the entrances to the fair grounds next year. It means a saving to every one—the fair management will not be required to pay for ticket-sellers or ticket-takers, while the patrons of the fair will be spared both inconvenience and loss of time. This feature will in itself add one more to the thousand and one interesting novelties which have placed the Minnesota state fair so far in advance of all of its competitors.

AUGUSTA DIAL,
Directress of the Navassor Ladies' Band, at the State Fair Sept. 5 to 10.

Good-Bye to Every Summer Garment in the Store!

AND we will not tarry long in bidding the farewell, either. An emphatic and absolute clearance begins Wednesday morning that will quickly eliminate every woman's summer garment from our stocks. Prices have been cut to the quick-moving point, and meager purses will accomplish great results. The outgoing begins at 8 o'clock sharp. Be ready then for choicest bargains.

$1.00 White Lawn Waists 49c
One table of White Lawn Waists—embroidered fronts, collars and cuffs, lace trimmed—regular 75c to $1.00 values—closing at..... 49c

$1.25 White Lawn Waists for 69c
Another table of finer quality Lawn Waists—tucked and embroidered fronts—sizes 34 to 42, worth $1.25—closing Wednesday at..... 69c

$8.00 Wash Dresses Close for $2.98
Remaining numbers of Tub Frocks—made from dependable colored wash fabrics, attractively designed and trimmed—worth to $8.00—close at..... $2.98

75c Fancy Dressing Sacques 49c
A good lot of pretty sacques—dainty patterns of pink, blue and lavender grounds—all sizes—worth to 75c—close at..... 49c

$20 Pongee Coats Now $7.50
BE SURE AND SEE THESE
One rack of these splendid and serviceable garments—52-inch semi-fitted models that formerly sold up to $20—choice Wednesday at.. $7.50

$14.98 Lingerie Dresses $4.75
A small lot of splendid Lingerie Dresses—colors white only—trimmed with dainty laces and embroideries—regular $14.98 values, to close at..... $4.75

Silk Dresses Were to $25, Now $7.98
Just a small lot of them left, but all well made and finely finished garments from high grade silks—one-piece models that sold for to $20, to clear offered at..... $7.98

Shoppers: Visit Our 4th Floor Tea Rooms

Odd Lot of Coats Worth $20 for $5
One rack of odd Coats, from both silk and wool—not all this season's garments, but every one thoroughly tailored and worth up to $20, selling for quick clearance at..... $5.00

Stylish Model Corsets Only 49c
Good quality stylish Corsets—long, short and medium models of batiste and net—hose supporters attached—sizes 18 to 30, 75c values, going at..... 49c

Linen and Repp Wash Suits $2.00
White and Colored Garments that are well tailored and trimmed—made from repps and linens—also natural colored linen—garments that sell to $12.00—close— at..... $2.00

PANTON & WHITE COMPANY
THE BIG GLASS BLOCK STORE
WHERE QUALITY IS PARAMOUNT
"The Shopping Center of Duluth"

CASS LAKER LUCKY.

Caught By Sewer Cavein Rescued and Only Bruised.

Cass Lake, Minn., Aug. 23.—(Special to The Herald.)—Thomas Glidden had a narrow escape from death here yesterday while assisting in constructing a sewer. He was in the bottom of the trench when tho bank caved in on one side and covered him with about four feet of sand. He fell in a crouching position leaving a small air space under his body which undoubtedly saved his life. He was rescued in ten minutes. An examination showed his hip and shoulder to be bruised, caused by falling planks, otherwise he was unhurt.

TWO MEN KILLED IN HEART OF MINNEAPOLIS.

Minneapolis, Minn., Aug. 23.—(Special to The Herald.)—Within a block of each other and with not more than fifteen minutes between the accidents, two men were instantly killed by falls in the heart of the Minneapolis down town district yesterday.

John Anderson, a painter, fell from the fourth story of the Lindley block, 620½ Nicollet avenue, and almost struck Mrs. Henry Mallard, a guest at the Rogers hotel. He was crushed almost beyond recognition.

James Riley, a teamster employed by John M. Sullivan, fell from his wagon while delivering coal in the alley by the Radisson hotel, and was found dead. Heart disease is suspected.

MISSOURI RIVER LOWEST OF ALL PREVIOUS RECORDS.

Fort Benton, Mont., Aug. 23.—The Missouri river at this place continues to drop, and it is believed by many that it has never been lower since there was a settlement on its banks. In the ordinary stage of low water, there are several places where the river can be forded, but it is never a safe way of crossing, owing to changes in the current. Yesterday, however, two steam traction engines used with plowing outfits forded a short distance below the wagon bridge, the water being several inches below the fireboxes.

To keep your health sound; to avoid the ills of advancing years; to conserve your physical forces for a ripe and healthful old age, guard your kidneys by taking Foley's Kidney Remedy. Sold by all druggists.

Newspaper Man Buried.

Minneapolis, Minn., Aug. 23.—Funeral services for John W. Fawcett, former Minneapolis newspaper man, who was killed in Chicago, were held under the auspices of the Minneapolis Elks at their lodge rooms, corner of Sixth street and Hennepin avenue, Monday afternoon at 2:30 o'clock. The lodge pallbearers were J. Parks Quirk, Charles H. Conner and Frank E. Nimocks. Pallbearers for the press were Adolps Edston, Journal; E. C. Griffith and George F. Authier, Tribune. The body reached Minneapolis Sunday morning.

Aeroplanes.

The practical utilization of the aeroplane depends upon the ease with which it can be launched and landed, and also to a great extent upon the smallness of size that can be attained. Many people agree that for a cool and refreshing beverage for summer use nothing quite equals Golden Grain Belt beer. It pleases the palate and satisfies the thirst. Order of your nearest dealer or be supplied by Duluth branch Minneapolis Brewing company.

Inkster to Celebrate.

Inkster, N. D., Aug. 23.—(Special to The Herald.)—Trade extension is the aim of local merchants in holding a special day's celebration, Sept. 19, at which time they have secured the promise of Governor Burke to speak.

Chicago Traveling Man Hurt.

Bismarck, N. D., Aug. 23.—C. R. Matson, traveling representative of a Chicago firm, had his collar bone and his left wrist broken, besides sustaining several severe face and body bruises in an auto accident late Saturday evening. A tire blew up while the party of which Matson was a member was motoring near Fort Lincoln, and the machine turned completely over, alighting on its wheels again. None of the others was injured.

Eats Game, Then "Peaches."

Linton, N. D., Aug. 23.—John Fahrenwald, a farmer northeast of here, finds that prairie chickens come rather high at this season of the year, having paid over $18 for one. Mr. Fahrenwald is said to have killed the chicken with a pitchfork, and what is still funnier, he claims the party who had him arrested was a guest at his house that day, and took an active part in the devouring of the festive hen.

Beef Roll

Free Baking School to Continue Throughout This Coming Week.

Beef Roll, K C Style

Free classes in baking in K. P. hall each afternoon at 2 o'clock and each Thursday night at 8 o'clock. Nothing in the way of a cooking school in Duluth has attracted the attention of the housewives as the Free Classes conducted by Mrs. Briggs in K. P. hall, over Kelley Hardware store. The work done by Mrs. Briggs is so simple and easy that every one can follow her instructions and apply her methods with no chance for a failure. The Cook's Book given away at the school is a beauty and full of the best recipes to be found.

Have your grocer hurry out the K C Baking Powder and bring the certificate found in the can to the school. Class 2 to 5 each afternoon. Extra class Thursday night. At Wednesday's class Mrs. Briggs will delight you with beef roll, something entirely new; nut cake, Graham bread and nut biscuits.

Ladies out of city may mail their certificates for the Cook's Book.

THE BUSY MAN

Can somehow find the time to have his teeth attended to the way we arrange matters with him. If he'll drop us a line—better still, telephone—we'll make a definite appointment, then allow nothing to interfere with keeping it. Busy women, too, receive just the same attention. Don't put off letting us know when you can come in.

STORER DENTAL CO.
Over Oak Hall.

ROUGH TRIP FOR GOPHER

Governor and Party Were All Seasick Off Isle Royale.

Boat Returns to Get More Coal and Adj. Gen. Wood.

Gen. Fred W. Johnson of New Ulm, a member of the governor's staff and brother of the late John A. Johnson, accompanied by his wife, came to Duluth today on the U. S. S. Gopher from Toben's Harbor, Isle Royale, and will return to his home. The other members of the party that went with Governor Eberhart to Isle Royale remained there with him, enjoying the pleasures afforded on the island.

The Gopher, manned by members of the Duluth naval militia, had an eventful voyage after it left Duluth last Saturday night at 11 o'clock. The lake behaved badly a part of the time and the members of the governor's party were almost unanimously afflicted with seasickness at one stage of the cruise.

In the first place Commander Guy A. Eaton was given sailing instructions that took the Gopher to the wrong place. The naval militia vessel steamed to Washington Harbor instead of to Toben's Harbor, where it was expected, and got there Sunday night.

Monday the Gopher headed for Toben's. The sea was heavy and the Gopher rolled and tossed like a child with the colic. Practically everyone aboard became sick and the pitching of the vessel caused the breakage of all the dishes on the boat.

The situation became alarming in the extreme and it was feared that calamity would overtake the Gopher and its distinguished human cargo, but the good ship rode out the peril and came safely to Toben's Harbor.

Yesterday afternoon the Gopher left Toben's for Duluth for coal and to get Adjt. Gen. Fred B. Wood of the staff, who has been absent from the state on official business. She will leave Duluth Thursday and carry the adjutant general to Isle Royale, where he will rejoin the party which he brought to Duluth last Saturday.

Mr. Johnson said that in all the trip was a very enjoyable one and he regretted that he was unable to continue with the party. Business interests call him back to New Ulm, however, and he was forced to leave when the opportunity presented itself.

COPPERS FIRMER; TRADING LIGHT

Flurry in Butte-Ballaklava Is Not Felt By the General List.

The copper market opened dull and moderately weak but good buying in North Butte and Amalgamated caused a reaction in most issues and the decline was stopped. The market closed slightly higher than yesterday. The volume of trading was light and the public was not interested in the general list although it took a lively interest in two or three of the specialties, especially Butte-Ballaklava.

The liquidation in Butte-Ballaklava which started with the tap of the opening gong, was caused by a suit against the company, details of which are explained elsewhere. The stock closed with sales at $11 yesterday and at the opening today sales were made at $10.75 and $10.50. The market quickly dropped to $8 under heavy pressure. Liquidation lessened and there was some support around $8, values taking on a show of strength. The stock advanced to sales at $8.50 and at the close was $8.75 bid with no offerings under $9.

The market was unsettled early in the session by the slump in Butte Ballaklava but values soon recovered and the action of Butte Ballaklava was confined entirely to that stock. The effect was felt more keenly in this market, however, than in the East as the stock of Butte-Baallaklava is largely held here. Amazon, which is controlled by the Butte-Ballaklava crowd, did not feel the effects of the flurry in Butte-Ballaklava. It sold at $3.50 and there was no pressure on the stock.

Mowitza showed some strength and sold at 80c. Red Warrior was firm at $2.62, Shattuck sold at $23, Butte-Alex Scott full paid at $5.75, Butte-Ballaklava at $8.62½ and $8.87½ here, Calumet & Montana at $1 to $1.06¼, Cactus at $1.87½, Denn at $3.31¼ to $3.12½, Carman at $1, Keating at 87c, North American at $3.

Calumet & Arizona sold at $61.50 to $62.50, Giroux at $6.62½ to $6.50 to $5.62½, Superior & Pittsburg at $11.50, North Butte at $28.37½ to $29.37½, Greene at $7.37½ to $7.50 and Amalgamated at $64.37½ to $65.37½ and then to $65.

* * *

Hayden, Stone & Co. says of Greene-Cananea: Comparatively little regarding this property has appeared recently in the press, but the management, from the figures of production, seem to have been making good progress. The July output, 4,500,000 lb, was the largest the company has reported since the assumption of control by present interests, and exceeds the July, 1909, output by 1,000,000 lb.

For the first seven months of 1910 the company produced nearly 29,000,000 lb., as against 26,000,000 lb. in 1909. Doubtless this has been accompanied by some reduction in expense, a thing much to be desired, as last year Greene-Cananea's cost was very close to 12 cents a pound, and it was accordingly able to earn but $500,000, or 20 cents a share. This program will now be somewhat interfered with by the reduction policy. It is therefore doubtful if, for the full year, Greene-Cananea will show results appreciably different from those of 1909.

* * *

Thompson, Towle & Co. discuss the copper situation as follows: The producers of copper are working to get the metal upon a 15-cent basis, and they anticipate that they will be successful in their efforts before present curtailment plans are called off. That the plan of curtailment has already stimulated buying of copper is no longer a theory, but a condition, and prices of electrolytic brands have increased from 12¼ cents to 12¾ cents per pound. This ½ cent per pound increase in profits is a factor of no small moment, for it increases profits of the copper producers about $600,000 per month, and every 1-cent increase in the price of copper adds to the profits about $15,000,000 per annum.

* * *

Closing quotations on the Duluth stock exchange today follow:

Listed Stocks—	Bid.	Asked.
American-Saginaw	1⅞	2⅛
Butte Coalition	19	19¼
Butte-Alex Scott pt. pd.	.....	4
do full paid	.....	6½
Butte-Ballaklava	8¾	.....
Calumet & Arizona	62	65½
Cactus Development	1¾	2⅛
Copper Queen	29c	32c
Cordova part paid	.....	40c
do full paid	40c	1
Denn-Arizona	3 3-16	3⅜
Duluth & Moctezuma	.....	3½
Giroux Cons.	6⅝	6¾
Greene-Cananea	7⅜	7¾
Keweenaw	3½	4
Live Oak Dev.	16¾	.....
North Butte	29¼	29½
Ojibway	6	6¼
Red Warrior	.....	2⅝
Savanna part paid	.....	1⅝
do full paid	2½	3⅛
Shattuck-Arizona	22⅞	.....
Superior & Pittsburg	11½	11¾
Warren Development	.....	2
Warrior Development	.....	6¼
Zenith Lead	40c	50c
Unlisted Stocks—		
Amazon-Montana	.....	3⅛
Black Mountain	.....	20c
Butte & Ely	80c	.....
Butte & Superior	10	10½
Calumet & Montana	.....	1⅛
Calumet & Corbin	.....	47c
Calumet & Sonora	.....	12
Carman Consolidated	90c	1
Chief Consolidated	1 9-16	.....
Cliff	.....	1½
Duluth-Toroda	.....	75c
Elenita Development	.....	6½
Keating Gold	.....	86c
Mowitza	.....	85c
National	.....	24¼
North American	3 1-16	3⅛
Rawhide Royal	3c	6c
San Antonio	5	5⅞
St. Mary	.....	27c
Sierra	.....	2⅞
Tuolumne	.....	2½
Vermilion Steel & Iron	.....	3¼

Total number shares, 3,700.

Discuss County Seat Plans.

Ross, N. D., Aug. 23.—Special to The Herald.)—Plans for the campaign that will be waged for the location of the county seat here will be laid at a meeting of the Ross Booster club this afternoon and evening. Ross is a new candidate in the field for the county seat honors, fighting Stanley, the present county seat, and Palermo.

$10.00 FOR A NAME

For an addition of 50 acres of land located between Fifth and Tenth avenues east, north of the Boulevard, with a frontage of 2,000 feet on the Boulevard.

This property will be sold in lots on the easy payment plan. The land is free from rock, is covered with groves of trees, such as maple, mountain ash, cedars, willows, elms and various bushes. The soil is rich; good, clear spring water is easily obtained. It is located one mile only from the retail business center of Duluth. Street cars will soon be within one block of same.

We will pay $10 to the person proposing the name accepted.

Contest will close Friday noon, August 26th, 1910.

You are entitled to suggest one name. If selected you will receive the $10.00, if you were the first to suggest the same.

WHITNEY WALL COMPANY
Real Estate—Loans — Insurance.
301-302-303 Torrey Building.

NOTICE

The Old Maccabee Hall, at 224 West First street has been remodeled and newly furnished and can be rented for lodge purposes and dances. Use of kitchen, gas range, dishes, tables, etc., free. Inquire early for good date.

C. MAINELLA,
Zenith 'Phone, 751. Mgr.

WILL ATTEND CANADA'S CHURCH BI-CENTENARY

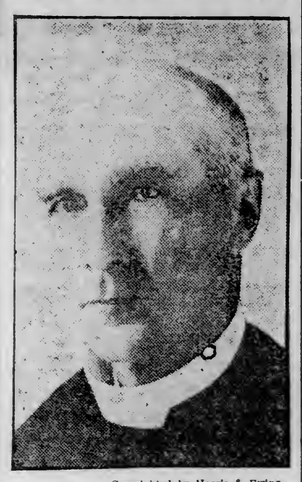

—Copyrighted by Harris & Ewing.

RT. REV. A. F. INGRAM, Bishop of London.

New York, Aug. 22.—Rt. Rev. A. F. Ingram, bishop of London, is on the ocean on his way to Canada to attend the celebration of the foundation of the church in Canada. The bishop has strong views against the granting of divorces and thinks that the state of affairs on this side of the Atlantic is alarming. He is 42 years old, unmarried and was born in Worcestershire, England.

CITY BRIEFS

Duluth-Made Books.
Twing-Stewart Co. Phone 114.

Duluthian Strikes Oil.

M. C. French, formerly of Duluth and now of Okmulgee, Okla., is interested in a rich oil well, which was struck recently near that town. He and his associates in the firm of Rossiter, Shock & French struck a fine flow of oil at a depth of 1,537 feet and have now ordered tanks to develop the well. In letters to Duluth friends, Mr. French says that he and his associates are well satisfied with the showing on their property and they are in a fair way to fortune. Okmulgee is a growing town dependent on oil and gas for its prosperity and several good strikes have been made in the vicinity recently, that of Rossiter, Shock & French not being among the least important.

Pleads Not Guilty.

John Maki, arrested yesterday on the charge of stealing a watch from Louis Hill, entered a plea of not guilty in police court this morning and will be tried Thursday afternoon.

Waiter on Trial.

Joseph Crane, a waiter at the St. Louis hotel, arrested on the charge of selling liquor on Sunday, was placed on trial in municipal court this morning. It is alleged that he served beer to two police officers after midnight on a Saturday. The claim is made that all the policemen got was malt. The case will probably be finished this afternoon.

Ore Cars Ordered.

The Duluth, Missabe & Northern and the Duluth & Iron Range railroads have ordered ten automatic unloading ore cars from the Automatic Unloading Car company. The cars will be of the bucket unloading type, which were tested some time ago at the Missabe docks and found efficient. The patents are held by Victor and G. A. Rakowsky, Duluth men.

You'll Get the Best
At Kelly's, suits dry cleaned, $1.50.

Mail Boxes Tampered With.

Mischief makers are still tampering with United States mail boxes, plugging the keyholes with sticks and tar and tearing off the collection notices. Postmaster A. P. Cook has requested Chief of Police Troyer to aid him in locating them. If they are detected and arrested the punishment will be very severe, as Uncle Sam is not easy towards those who interfere with his property.

Northland Printery.
Good Printing. Call Zenith 494.

Tourists Returning.

Local hotels are being crowded by tourists returning from the West. Several nights recently some of the big hostelries have not had a vacant room for even old guests. Many people are returning from their summer vacations in the West. The majority of them end their trips with a sail down the lakes and stop over here several days to take in the city.

Dies in Minneapolis.

Mrs. Charles Olson, formerly of Duluth, died at her home in Minneapolis Sunday. She was formerly Miss Alice L. Blomer and was deputy clerk of the district court here from 1887 to 1893. She was afterwards deputy clerk of the United States courts until her marriage in 1894. Her husband and one daughter survive her. The funeral will be held tomorrow at Stillwater, her old home.

LINCOLN PARK DANCE TONIGHT

United Spanish War Veterans will give their 3rd annual dance. Superior members will be special guests. Good music. Dor rights reserved.

PERSONAL

Miss Lucy O'Grady and Miss Josephine Listen have gone to Montreal, Que., to visit their parents. They will also attend the great eucharistic congress to be held there in September. The foremost clerical representatives in the world will attend the congress.

Albert Berg of Spooner, candidate for state senator, is in the city, a guest at the Spalding. Mr. Berg, who is a former secretary of state, is opposing A. C. Hanson, the present senator, for renomination, with the prospect of victory, it is said.

A. Mallough of Hibbing is a guest at the Spalding.

E. H. Cuddy and wife of Fort William are at the Spalding.

J. J. McKibby of St. Thomas is a guest at the Lenox.

O. Sundblad, Mrs. J. Sunblad and Josie M. Taylor of Iron River are guests at the Lenox.

Carl Skoog of Cuyuna is at the Lenox.

D. M. Price of Grand Rapids is at the St. Louis.

D. H. Dickson and wife of Port Arthur are guests at the St. Louis.

Joseph O'Neill of Cloquet is a guest at the St. Louis.

H. J. Peterson of Chisholm is registered at the St. Louis.

SUPERIOR

ESCAPES THROUGH WINDOW.

Burglar Smashes Glass With Chair and Eludes the Police.

After effecting an entrance to the tailor shop of Julius Mueller, at Broadway and Ogden about 11 o'clock last night, an unknown burglar made good his escape upon the entry of the police from the rear of the building by hurling a chair through a plate glass window in front and made his escape through the opening.

Quite a crowd had gathered at the report that a burglar was to be apprehended, but at the sudden crash of the glass they gave way and the man made his escape down an alley across the street.

Reception for Lewis.

William Mitchell Lewis, candidate for governor, was in the city yesterday. No meetings were held, but a reception was held last evening at the Hotel Superior. Mr. Lewis represents the county option branch of the Republicans.

GROCERS CONVENE.

State Convention in Session in Superior; Banquet Will Be Held.

With more than 100 delegates in attendance, the convention of the state grocers' association opened in Superior yesterday. A hard day was spent at the business sessions, morning and afternoon. In the evening the grocers were guests at a smoker at the Elks club.

Today the business session closed at 3:30 and the grocers started on an automobile tour about the city. Tonight they will be the guests of the Superior association at the big banquet at the Hotel Superior, E. L. Millar of Duluth acting as toastmaster. Senator G. B. Hudnall and others will reply to toasts.

New Church Begun.

Ground was broken yesterday for the new Slavic Roman Catholic church at Belknap and Pine yesterday. The new structure will cost about $8,000 and will be ready before the end of the year. It is a two-story frame structure.

ADDITIONAL SPORTS

LUMBERJACKS MISS TRAIN

"Booster Day" Postponed on Account of Non-Arrival of Team.

A telegram from Carl Bond, manager of the Wausau team, to the effect that the team missed connections at Ashland and could not arrive in Duluth this afternoon, caused the postponement of "Booster Day" until tomorrow.

The telegram was a deep disappointment to the owners of the Duluth club. Many tickets had been sold and they were looking forward to one of the biggest days in the history of baseball in Duluth. The band had been engaged and was just ready to go out in a tally-ho to advertise the game when the telegram was received.

Tomorrow will be "Booster Day," however, and the officials of the club hope it will be as big a success as the affair today promised to be. The "booster" tickets will be good for tomorrow's game and it is expected all of them will be out. The postponement of today's game will probably result in a double header during the visit of Bond's Lumberjacks to Duluth.

ELECTION OF McCAMUS LEGAL

Judge Cant Makes Decision in Brookston Election Contest.

According to a decision handed down this morning by Judge William A. Cant of the district court, Rowe McCamus was legally elected and is at present the legal clerk of the town of Brookston, Minn.

The allegation was made in a suit in district court some time ago that a number of votes cast in favor of McCamus were cast by men who were not legal voters.

At the election McCamus and W. C. Garland were contestants for the same office. There were 19 votes cast for McCamus and 15 for Garland. It was claimed in the suit that several who did not reside at Brookston cast votes that day.

Judge Cant dismisses the action in his conclusions.

Chamberlain's Colic, Cholera and Diarrhoea Remedy Never Known to Fail.

"I have used Chamberlain's Colic, Cholera and Diarrhoea Remedy since it was first introduced to the public in 1872, and have never found one instance where a cure was not speedily effected by its use. I have been a commercial traveler for eighteen years, and never start out on a trip without this, my faithful friend," says H. S. Nichols of Oakland, Ind. Ter. For sale by all druggists.

North West Has Big List.

The steamer North West is due in this evening with one of the heaviest passenger lists of the season. There are a number of eastern tourists on board, as well as several parties of prominent people. Following are those booked for Duluth:

The list of passengers follows:

Mrs. A. Wilson, Fargo, N. D.; George Wilson, Fargo, N. D.; Mr. Spencer, New York; C. W. Beiter, New York; Miss B. Wisner, Chicago; R. D. Baher, Pittsburg; Miss MacLean, New York; Mrs. Demar and child, Duluth; Mrs. Kuhl, Chicago; J. Levy, Chicago; W. L. Hauseman and wife, Hope, N. D.; Carleton party, New York; F. Hayes and wife, Chicago; W. A. Stuart and wife, Union City, Pa.; Dr. J. F. P. Hogan, New York; Miss Welkert, New York; R. H. VanHern family, Cleveland; Olney party, Albany; Miss Jarvis, Chicago; Mrs. Stanbury, Detroit; Elliott and party, Duluth; Miss A. Horbach, Minneapolis; Miss E. L. Rieman, Detroit; Austern party, Chicago; Miss M. Green, New York; Miss Starriet, Detroit; S. A. Seawartz and wife, Cleveland; Misses Stokes and Coleman, Pittsburg; J. L. Estrich and wife, Edson, Ohio; Allen party, Chicago; Miss Gilbert, New York; Miss R Hamiond, Chicago; H V. Hall, New Haven; J. B. Kerfoot, New York; Miss Ingersoll, Duluth; Misses William and Hyde, Des Moines, Iowa; C. Barker and J. L. Peck, New York; Misses L. and T. Mantel, New York; Miss E. Kuhlmann, New York; Welch party, New York; VanDorn and wife, Milwaukee; Partridge party, Chicago; C. R. Chase and wife, New York; J. C. Thomas an dwife, New York; J. G. Foster, mother and sister, Geneva, N. Y.; J. Robinson, New Haven; Misses Watkins, Toronto; G. Bencke, Chicago; Mrs. L. C. Durand, Saginaw; Mrs. Quinn, Saginaw; J. J. Lynch and wife, New York; R. Conklin and George Crisp, New York; E. Wheeler and wife, Chicago; C. O. Kenworthy, New York; R. D. Baker and wife, Pittsburg; G. Julian, ansas City; R. P. Goodwin, Washington, D. C.; Richardson party, New York; A. C. Bloodgood and wife, Catskill, N. Y.; Conover and Cleland party, Chicago; Misses G. and R. McKeown, Cleveland; I. B. Beard, Memphis, Tenn.; H. T. Taylor, Woodstock; J. F. Bledoe, New York; Hampson party, Cincinnati; Mrs. Black and daughter, Houghton; Edward Benton and wife, Fremont, Neb.; Bryson family, Toronto; H. A. Crandall, wife and child, Elyria; Miss Mary L. Jones, Detroit; G. Birdsall and wife, New York; Mrs. R. M. Seymour and daughter, Duluth; Mrs. Keltz and daughter, Canton; H. J. Kelley and wife, New York; G. Anthony and wife, New York; Mc Egan and one, Detroit; Miss Paddock, New York; G. W. Kelsel and wife, Dubuque, Iowa; B. M. McCulley, wife and daughter, Detroit; W. D. Gray and A. L. Freehlick, Milwaukee; G. M. Candin, Tidioute, Pa.; C. W Richarcson, Bath; Crist party, Chicago; S. A. Eckstein, wife and daughter, Milwaukee; Mrs. Murray and son, Marion, Ohio; H. Blender and wife, Detroit; B. Southird and A. Stickney, Grand Rapids; H. Kauffman and wife, Toledo; Mrs. Flora Poss, Detroit; Miss N. W. Constantine and sister, Altoona, Pa.; C. H. McKeown and wife, Cleveland; H. K. Schwind, W. F. Ochsnauger, Dayton; G. W. Bowen and wife, Auburn; A. O. Choate and wife, New York; Joseph D. Chesney and William H. Fowler, Baltimore; D. M. Day, New York; G. Arnold, New York; L. H. Nichols party, Chicago; F. L. Chappell and wife, Kalamazooo; Cleland, Chicago; Ben New and wife, Cleveland; Mrs. N. D. Gray and two daughters, Milwaukee; Partridge party, New York; A. G. Ryley party, Canton; A. E. Fowler and wife, Cleveland; Mrs. Macombe, child and nurse, Detroit; Frank H. Goldwaite, Jr., New York; R. Evans and wife, St. Paul; S. P. Wells, Jr., and wife, Erie, Pa.; Mrs. E. D. Jones, New York; H. R Holmes and wife, St. Louis; D. Breckenridge and wife, Lexington, Ky.; Klinker party, South Bethlehem, Pa.; P. J. Towle party, St. Paul; Miss H. G. Harris and Miss A. H. Kirby, New York; R. Evans and wife, Minneapolis; Mrs. and Miss McDowell, Lexington, Ky.; Present party, Chicago; John Maxwell, Duluth; August Hahn, New York; George Morton, Chicago; Dominick and wife, New York; Wells party, Cincinnati; N. F. Brent and wife, Paris, Ky.

OBITUARY

Charles K. Oliver, vice president of the Consolidated Cotton Duck company, died aboard the steamship Kurfurst from diabetes.

Henry Haub, one of the best known German residents of Minnesota is dead at his home in St. Paul, 82 years old. He is survived only by his wife, Margaret A. Haub. Mr. Haub was born on the Rhine, and was a pioneer resident of Cincinnati. He was active in the colonization of New Ulm in 1856. He served in the Civil war and was the only survivor of a detail of troops that was massacred by the Sioux in 1862.

Halle Steensland, donor of the library building of St. Olaf college at Northfield, Minn., and one of the best known financiers of the Northwest is dead at Madison, Wis., aged 78. He was president of the Savings, Loan & Trust company of Madison and vice consul for Sweden.

Williston Milk Inspection.

Williston, N. D., Aug. 23.—(Special to The Herald.)—Milk inspection will soon be established here if the plans now on foot are carried through. The agitation by the state board of health together with the showing that many deaths of children have resulted from the use of impure milk, is responsible for the contemplated action.

TORNADO DOES MUCH DAMAGE AT LUDINGTON.

Ludington, Mich., Aug. 23.—Damages estimated at a million dollars was done by a tornadohere last night and the small steamer Golden Age carrying Mrs. Boyd and son, said to be of Grand Rapids, Mich., is thought to be lost on Lake Michigan.

Fruit trees suffered much damage, and many buildings were unroofed. Charles Carlson, a farmer, was struck by lightning and probably fatally hurt. His home was destroyed. The cottages on Epworth Heights, a summer resort, were blown from their foundations.

The storm swept all through Western Michigan.

At Boyne City two launch parties are reported missing on Pine lake.

Peter Collier, a lumber inspector, and his family, and Mrs. W. L. Martin and her daughter went out on their boats shortly before the storm and have not been heard from.

WILL NOT TURN MONEY OVER TO CONSUL.

Judge Middlecoff in probate court, yesterday afternoon, refused the petition of the Austrian consul at St. Paul to have turned over to him the $2,350 belonging to John Dragonvich, a minor, who received the money in settlement for injuries inflicted by accident while in the employ of Butler Bros. The court held that F. J. Pulford, the guardian appointed for the boy, is a responsible person in every way, that he is fully bonded and there is no reason why the money should be turned over to the consul. Emanuel Charlich was the first guardian appointed by the court, but a recent order of district court substituted Mr. Pulford and directed Charlich to turn the money over to him.

CLOQUET REVIVAL.

Services Will Be Conducted in a Big White Tent.

Cloquet, Minn., Aug. 23.—(Special to The Herald.)—A big white tent seating 500 people has been pitched at the corner of Broadway and Avenue C, and union gospel meetings will begin therein Thursday evening, David B. Reed, an evangelist from Albion, Mich., will be in charge, and Robert E. Johnson of Milwaukee is the special singer.

H. C. Hornby, manager of the Cloquet Lumber company, is chairman of the local committee, and Albert Cox, manager of the Companies store, is secretary. The work is all under the supervision of prominent local men. R. M. Weyerhaeuser is at the head of the finance committee, the tent and property is looked after by John Dunlavey, musical part of the meetings, C. B. McDonald, advertising and press, J. H. Kendig.

RESTING AFTER MURDER TRIAL.

Leo S. LeBosky of Seattle, Wash., is visiting his sister, Mrs. J. J. Friedman, 130 Eighth avenue east. Mr. LeBosky is taking a vacation after successfully defending Mrs. Vera Prosser, who was tried on a charge of murder at Libby, Mont. She was acquitted Aug. 19.

The killing of Mrs. Prosser's husband on the Oriental Limited when it was drawing into Libby last June, was one of the sensations of that month. The woman had filed suit for divorce, Mr. LeBosky being her attorney, but she was infatuated with her husband and followed him on the train. They were together in his stateroom, when a shot was fired and he was found dead.

CURRENT CLOQUET EVENTS.

Cloquet, Minn., Aug. 23.—A concert will be given tomorrow night in the Swedish Methodist church, Miss Florence Tiedler of Superior appearing on the program, and also the Viking choir and the Mandolin Club of Cloquet.

Miss Alma Webster of Embarrass, Wis., who has been the guest of Mr. and Mrs. A. R. Peterson of the Crescent hotel, has gone to Holly, Wash., where she will teach school.

The church board of the local Methodist Episcopal church, at a meeting held recently, were unanimous in their request that Rev. C. H. Blake, who has been pastor of the church for the last year, should be returned here for another year.

Bad Blaze in San Antonio.

San Antonio, Tex., Aug. 23.—Fire originating in hay stored in the warehouse of R. A. Grant, Jr., destroyed a block and a half of warehouses before it could be checked early today. The loss is estimated at $100,000, partly covered by insurance.

BRILLIANCY OF RUSSIAN COURT.

Strand: The Russian court has extreme brilliance, and goes one better than any other court in Europe in the way of luxury and an almost barbaric magnificence. The season is in the winter, and lasts until Easter. Several court balls take place, and an invitation to one of these is an imperative command, to which only illness or the deepest mourning can be given as an excuse for absence. On such an occasion the Winter palace is a dream of fairyland. The state rooms, which are among the finest in Europe, are richly gilded and furnished with much magnificence. And, with an outside temperature below zero, the malachite saloon and the vast halls and galleries are filled with rare flowers that bloom in a hothouse atmosphere. All the men wear ribbons and orders, and splendid uniforms are seen—the officers of the Imperial Guard resplendent in white and gold, the Lancers in scarlet, the Hussars in green and the Cossacks in silver. The only black coat is that of the American ambassador. And nowhere else can be seen such gowns, jewels and decorations. Russian court ladies wear a special court dress, a glorified edition of the national costume. Black gowns are disallowed as in Berlin. The ladies "of the portrait" wear a miniature of the empress set in diamonds, and the maids of honor have her initials in diamonds on a blue ribbon worn on the shoulder.

A court ball begins at 9, and every one must be present before the entrance of royalty. The ball opens with a dance called a polonaise, led by the emperor and empress. The emperor dances with a grand duchess and the empress with an ambassador. Quadrilles and valses follow, and a national dance known as the mazurka. Less splendid but even more choice are the smaller and more intimate dances, called the bals des palmiers. When these are given, the long gallery is transformed into a tropical forest, with flowers, plants and tree ferns, and among the scented greenery are set little tables with supper for 500 persons. At the bigger court balls as many as 3,000 guests are served at the same time with supper.

Are You Protected Against Loss By Fire and Burglary?

Keep your valuables and important papers in one of our safety deposit boxes **and know they are safe.**

$3.00 Per Year.

Northern National Bank
Alworth Bldg.—"Look Up, You Can't Miss It."

Small Monthly Payments

Will buy you a lot in

LAKESIDE

Why don't you make a start towards a home.

LAKESIDE LAND CO
501-2-3-4-5 Sellwood Building.
Phones 408.

TOO LATE TO CLASSIFY

One Cent a Word Each Insertion. No Advertisement Less Than 15 Cents

MISS HORRIGAN'S HAIR SHOP NOW on Superior street, over the Oak Hall.

EVERYTHING THE BEST AT MISS Kelly's Hairdressing Parlors, over Suffel's.

WANTED — GIRL FOR GENERAL housework. Call 1802 Jefferson street.

FOR SALE—CHEAP, IF TAKEN AT once, hot air furnace, pipe, register, etc. A1 condition. Room 510 Manhattan building.

FOR SALE—OR WILL EXCHANGE, new launch, $35 hull, 25 feet, for rowboats or duck boats, gas engines or shot gun. 1015 South Seventy-second avenue west.

BUSINESS CHANCES—FOR SALE—Two-chair barber shop, money making stand; party retiring from occupation. Price, $200. Address Wm. Monahan, Hibbing, Minn.

FOR SALE—TWO 18-INCH BLACK willow plumes, beauties, almost new. Cheaper than milliners' price. Also two small brown plumes. Address E 96, Herald.

FOR RENT—LARGE, NEWLY FURnished front room. 318 Eighth avenue east.

FOR SALE—HOTEL IN HEART OF city, nineteen rooms, well furnished and good steady boarders, a money maker to right party. Will sacrifice at a bargain if taken at once. Call Zenith 'phone 1733-Y for particulars.

RENOVATE YOUR BASEMENT, warehouse, factory or barn with whitewash or fireproof paint by the spraying process. Zenith 'phone 721.

Protect the family, by life insurance. PINEO, Penn. Mutual, 409 Columbia.

MARRIAGES.

Louis P. Baker and Leaser B. Johnson of Chicago, Ill,

BIRTHS.

SETTERLUND—A son was born to Mr. and Mrs. C. E. Setterlund of 2807 Helm street, Aug. 20.

BERGMAN—A daughter was born to Mr. and Mrs. John Bergman of 2408½ West Fifth street, Aug. 19.

BRIEGEL—A son was born to Mr. and Mrs. L. A. Briegel of 405 Eighth avenue east, Aug. 18.

SEGLEM—A son was born to Mr. and Mrs. I. Seglem of 624½ East Fourth street, Aug. 19.

DEATHS AND FUNERALS

HOOPER—Henry Hooper, 77 years of age, died this morning at the home of his son-in-law, Charles Roberts, a conductor on the Duluth, South Shore & Atlantic railroad. He had been in the city three months. The body will be shipped to Houghton, Mich., tomorrow morning for burial.

ANDERSON—The funeral of Andrew Anderson, whose body was found floating in the bay near the Lake avenue slip Saturday afternoon, took place yestaerday afternoon at 2 o'clock at the undertaking rooms of Flood & Horgan, under the auspices of the Workmen lodge, of which he was a member. His wife and family, whose home is at Culver, Minn., were present. Interment was at Park Hill cemetery.

LYNCH—The funeral of Lawrence Lynch, whose body was found near the Sixth avenue slip yesterday morning, will take place tomorrow morning from St. Francis' Catholic church, Superior. Interment will be at Nemadji cemetery. The manner in which he met his death has not yet been explained.

CARD OF THANKS.

I WISH TO THANK ALL RELATIVES and friends who attended or were unable to attend the funeral of my beloved wife.

WILLIAM H. BENDIX.

BUILDING PERMITS.

To C. D. McNally, brick dwelling, Oneida street, between Forty-sixth and Forty-seventh avenues east	$ 2,000
To Smith & Vokes, brick store, West Superior street, between Seventh and Eighth avenues	2,500

McLEOD-DAVIS TIMBER CO.
515 Lyceum Building,
Duluth, Minn.
TIMBER, CUT-OVER, FARM AND MINERAL LANDS.

MUDLAVIA Mud Cure the greatest American health resort. Cures easily and naturally Rheumatism, Kidney, Skin and Nerve troubles. Big Hotel—open all year. Send for book. Address R. B. Kramer, Pres., Kramer, Ind. (7)

WONDERFUL POWERS
OF THE KING OF ALL
CLAIRVOYANTS

CARLE
POSITIVELY DIFFERENT FROM ALL OTHERS.

WITHOUT ASKING A QUESTION

He tells you exactly what troubles, worries or perplexes you now and what will bring success Calls you by name and reveals to you **"Secret of Success"**—How to charm and fascinate the one you most desire, even though miles away—who and when you will marry, if ever? What is best to do in any serious undertaking. He tells it all to you. **Makes no false promises, does honest work, no one leaves dissatisfied**—No charge in advance and no fee asked unless you get the truth, but you must come to him sincere and honest or he cannot help you.—**Low Fee, $1.00, This Week.** All business strictly confidential.

129 EAST FIRST STREET
Opposite Armory.
Hours: 10 to 8, Daily & Sunday.

WE GIVE MEN HOME TREATMENT

Men who are suffering from nerve weakness, physical decline, blood and skin diseases, may be treated at their home as effectually as in our offices, provided they follow our prescriptions and directions.

Our long record for the curing of men is unsurpassed. This class of mens' diseases has been given our very best thought and study for over 25 years.

If you have imagined that you cannot be cured of those diseases many men are troubled with, because some incompetent or inexperienced physician has failed, that is all the more reason why you should visit us, or write us, and get cured. No afflicted person should fail to consult us. We charge nothing for consultations.

The remedies we prescribe and our methods of treating you invariably cure patients completely. In fact, after examining your case carefully we find out that you cannot be cured we tell you so. If we can cure you, we say so and give you a written guarantee that we will completely cure you.

You should let specialists examine your case. Do not put it off any longer. The sooner you see us, the sooner will you be cured and enjoying life as a well man. You cannot be sick and be happy. Call or write us today.

PROGRESSIVE MEDICAL ASSOCIATION
No. 1 West Superior St.
Office Hours: 9 a. m. to 8 p. m. Sundays, 10 a. m. to 1 p. m.

D. H., 8-23-'10.

Great is the power of cash at this sale. $2.75 place a pair of Columbia Shoes on your trotters.

A pair of Hanan Oxfords will walk your way for $3.85.

For men and women.

Columbia

OFFICIAL MAP OF THE WEATHER

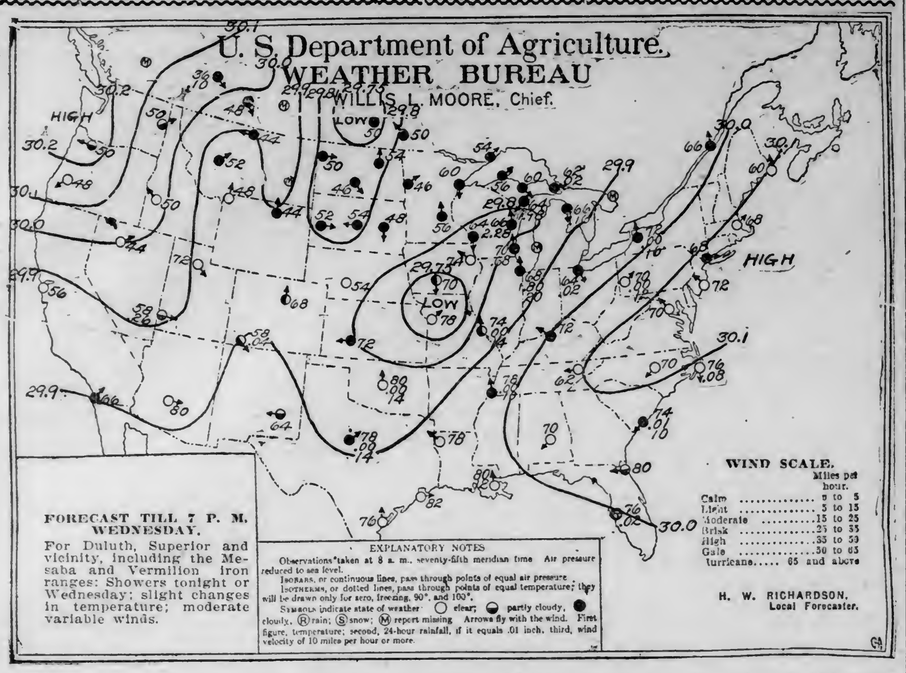

RAIN

The yellow haze, which hung over Duluth yesterday, was the cause of more concern than atmospheric conditions and the weather man says that neither he nor the forces over which he exercises sway had anything to do with the unusual condition. Though there was no sunshine, the day was bright and the temperature comfortable. Rain is predicted again for tonight.

Threatening weather conditions prevailed a year ago today.

The sun rose this morning at 5:16 and it will set at 7:05, giving thirteen hours and forty-nine minutes of sunlight.

Mr. Richardson makes the following comment on weather conditions:

"Low pressure areas overlie Manitoba, Southwestern Iowa and Northeastern Kansas. During the last twenty-four hours these disturbances caused showers over Alberta, Saskatchewan, the lake region and over scattered parts of South Atlantic and Gulf states. Heavy rainfalls occurred at stations on or near Lake Michigan. High temperatures prevailed yesterday in Iowa, Missouri, Kansas, Oklahoma, Arkansas, Tennessee, Louisiana, Texas, New Mexico, Colorado, Utah, Arizona and Nevada. Much cooler weather prevails in Northwestern Michigan, Wisconsin, Minnesota, South Dakota and Montana. The North Pacific high pressure has increased in intensity and is causing a further drop in temperature in the extreme Northwest. Conditions favor showers at the Head of the Lakes during the following thirty-six hours."

General Forecasts.

Chicago, Aug. 23.—Forecasts for twenty-four hours ending at 7 p. m. Wednesday:

Upper Michigan—Showers tonight or Wednesday; cooler.

Wisconsin—Unsettled, with showers tonight or Wednesday.

Minnesota—Partly cloudy, except probably showers in east portion tonight or Wednesday.

Iowa — Unsettled, with probably showers tonight or Wednesday; cooler tonight in southern and in extreme east portion.

North and South Dakota and Nebraska—Partly cloudy tonight and Wednesday.

Montana—Generally fair tonight and Wednesday.

Upper Lakes—Variable winds, unsettled, with showers tonight or Wednesday.

The Temperatures.

Following were the maximum temperatures for the last twenty-four hours and the minimum for the last twelve, ending at 7 a. m. today:

	Max.	Min.		Max.	Min.
Abilene	102	78	Memphis	92	78
Alpena	80	64	Milwaukee	82	66
Atlantic City	78	70	Minnedosa	78	46
Battleford	52	24	Modena	90	58
Bismarck	62	46	Montgomery	88	68
Boise	88	50	Montreal	80	64
Boston	80	62	New Orleans	90	78
Buffalo	80	72	New York	78	66
Calgary	62	36	North Platte	90	52
Charleston	82	74	Oklahoma	102	80
Chicago	88	66	Phoenix	102	80
Corpus Christi	88	76	Pierre	70	54
Denver	90	66	Pittsburg	84	68
Des Moines	98	70	Port Arthur	76	52
Devils Lake	74	50	Portland, Or	68	50
Dodge	104	72	Qu'Appelle	70	44
Dubuque	92	74	Raleigh	84	66
DULUTH	70	56	Rapid City	76	48
Durango	90	58	Roseburg	80	48
Eastport	66	54	Roswell	96	64
Edmonton	46	34	St. Louis	92	72
Escanaba	74	64	St. Paul	82	56
Galveston	88	80	Salt Lake City	88	70
Green Bay	92	64	San Diego	78	66
Hatteras	78	70	San Francisco	74	54
Havre	80	44	Sault Ste. Marie	74	60
Helena	78	52	Sheridan	88	44
Houghton	78	52	Shreveport	94	76
Huron	74	48	Spokane	74	50
Jacksonville	86	74	Tampa	84	74
Kansas City	96	78	Toledo	82	64
Knoxville	84	60	Washington	82	68
La Crosse	90	64	Williston	62	46
Louisville	84	70	Winnemucca	94	44
Madison	90	62	Winnipeg	74	48
Marquette	78	58	Yellowstone	78	44
Medicine Hat	66	..			

WEST END

THREE CLUBS MAY UNITE

The Reorganized Commercial Club Will Be a Stronger Body.

Hillside and Sixth Ward Clubs Will Form Main Organization.

In an effort to again bring the West end Commercial club into being, and render it an effective aid to the interests of that portion of the city, a meeting will be held early in September to consider the consolidation of the present Commercial club, the Sixth Ward Business club, and the Hillside Improvement club in one organization to be known as the Commercial club.

It is thought that the fact that West end interests were thus divided between three organizations is partially to blame for the decline of the Commercial club this summer and that by getting all the West end residents working together under one organization more can be accomplished than was accomplished by the Commercial club, even during the period of its activity.

It is said that the members of all three organizations are in favor of such an consolidation, the Sixth Ward Business club realizing the advantages of consolidation and the Hillside Improvement club having accomplished its chief end in securing the Piedmont avenue extension from the street railway company.

Through the combined efforts of the three organizations it is hoped that during the fall they can secure the adoption of some definite policy on the part of the council in regard to the removal of the Point of Rocks, provide a "white way" for the West end business district and get the West end public market established and ready for a big year's business next year.

STROMBERG WILL TALK.

Professor in University Will Address Gustavus Adolphus Alumni.

At the meeting of the alumni of Gustavus Adolphus college to be held at the Swedish Bethany Lutheran church this evening, Prof. A. A. Stromberg, professor of Scandinavian languages at the University of Minnesota, will be the principal speaker. Peter Nehlin of Virginia, Mr. Bergquist of Bovey, and Mr. Sundquist of Carlton will also speak. Miss Martha Levin of Minneapolis, known as the "Blind Singer," will attend the meeting and render several solos.

From the eager support given the movement so far it is regarded as practically certain that a permanent alumni association will be formed this evening.

ENJOYABLE PICNIC.

Second Day of Dedication Exercises Is Spent at Fond du Lac.

The second day of the dedication celebration of the First Swedish Baptist church was spent in a picnic up the river yesterday by about 300 members of the congregation and their guests. The party went up the river on the Newsboy at 9 o'clock and returned on the late afternoon trip. An informal program of sports, and addresses by Rev. G. A. Hagstrom, Rev. O. Bodien, Minneapolis; Rev. Frank Peterson and Rev. M. Bergland were features of the day.

This evening Rev. O. Bodien will give a stereopticon lecture under the auspices of the Young People's society on a trip through Sweden.

Fire Rumor Spreads.

Considerable excitement was caused in the western part of the city yesterday afternoon by the report that the smoke pall was caused by the far western fires and the rumor of the destruction of one of the near-by towns gained general credence.

Auxiliary Picnic.

Ladies' Auxiliary No. 3, Camp McEwen, United Spanish War Veterans, will hold its first annual picnic at Lincoln park this afternoon. After supper in the park the party will adjourn to the pavilion to dance.

Will Attend Conference.

Rev. Edwin Stromberg, pastor of the First Scandinavian M. E. church, will leave early next week for Marinette, Wis., to attend the annual conference of the church. Friday evening of this week the stewards of the church will meet to arrange for the work of the coming year. Mr. Stromberg will be gone about one week.

Infant Dies; Twin Very Low.

Ralph Mauritz Hjelm, the 6-month-old son of Mr. and Mrs. Gust Hjelm, 2001 West Second street, died at 7 o'clock last evening of cholera infantum. The funeral will be held tomorrow afternoon at the Scandinavian Union cemetery, Rev. J. J. Daniels officiating.

Another child, twin of the deceased, is seriously ill with the same trouble.

West End Shortrails.

James Thompson, John Wannerlund, Joseph Lampert, Frank Janowsky and O. A. Johnson returned last evening from a fishing trip to Ute, Minnesota. They brought back a good string of fish.

Mr. and Mrs. David Adams returned this morning from Two Harbors on the steamer Huronic. Mrs. Adams has been in Two Harbors for the past two weeks. Mr. Adams joined her there Saturday.

Miss Edith Starky is visiting friends in St. Paul for three weeks.

Conrad Ole of Ishpeming is visiting relatives in the West end.

Mrs. Swan Anderson and two sons left Sunday afternoon for a visit in Ashland.

Rev. and Mrs. A. Bloomgren of Isanti, Minn., are visiting at the home of their son, Theodore Bloomgren.

Mr. and Mrs. A. D. Stoltz are entertaining Mr. and Mrs. John Halvorsen of Minneapolis.

Miss Myrtle Lansworth of Ogema is visiting Mrs. O. J. Johnson.

Mr. and Mrs. C. L. Walin of Minneapolis, are visiting their son John Walin in the West end. Mr. and Mrs. Walin recently celebrated their golden wedding anniversary.

Drowns Near Winona.

Winona, Minn., Aug. 23.—In view of several young women, with whom he had gone in bathing, Eugene Chase, aged 14, a camper at Minneowah, the fashionable summer resort a few miles below Winona on the Mississippi, was drowned.

WEST END PROGRESSIVE FIRMS THAT BOOST DULUTH

CLOTHING.

BUY YOUR CLOTHES AT WELLberg's, the quality store. This is the store where you get something for your money. Just received a full line of clothing and men's furnishings. 1927 W. Sup. St.

ELECTRIC SUPPLIES.

"YOU'LL" NOT BE SHOCKED AT THE bill if you obtain your electrical supplies at the Peterson Elec. Co., 2219 W. Sup. St.; Zenith 'phone.

FIRE INSURANCE.

PROTECT YOUR HOME BY INSURing in companies that pay losses promptly. We have them. Western Realty Co., 1922 W. Sup. St.

HARDWARE.

JOHNSON & PETERSON, BUILDERS' hardware and full line of carpenter tools.

C. F. GUSTAFSON HAS THEM—THE finest variety of guns to be found in the city.

MUSIC.

PIANOS, ORGANS AND MUSICAL merchandise; also Victor and Edison graphophones. A. F. Lundholm, 1928 W. Sup. St.

PHOTOGRAPHERS.

I MAKE A SPECIALTY OF FINE camera portraits, enlarging views. I also handle a full line of frames. O. E. Mollan, 2302 W. Sup. St.; Zenith phone 1529-D.

PLUMBING AND HEATING.

JAMES GORMAN—YOUR PLUMBER estimates furnished; jobbing work promptly attended to. The shop where prices are right. 1 Twenty-third avenue west. Zen. phone 607.

ROOFING, CORNICE AND SKYLIGHTS.

ROOFING AND SHEET METAL work, tin and coppersmiths. C. L. Burman. Zenith phone 424-A; old 3899 Melrose. 2005 West First street.

SHOES.

IF YOU WANT QUALITY, BUY YOUR shoes at Jutin's, 2013 West Sup. St.

A low close-fitting ARROW COLLAR for Summer

15c. each, 2 for 25c. Arrow Cuffs 15c.
Cluett, Peabody & Co., Trop. N. Y.

THE BAYHA STORE—FOR REAL VALUES

Buying Homefurnishings!

Is an important event in every housewife's life. It means something for years to come. Why not make your selections from a well assorted stock, every piece of which is thoroughly guaranteed and priced in a way that means a saving of money? BUY AT THE BAYHA STORE.

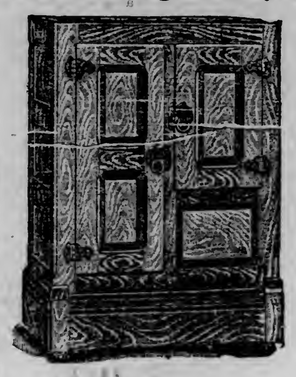

Special Sale of Refrigerators

We have a few refrigerators left from this season's selling that we are going to close out now.

There's at least two months of good refrigerator weather left for this season and you'll sure save enough now to pay you to buy for next season's use.

Monday we place on sale every one of our refrigerators at a saving to you of one-fourth the regular price. And all season we have been offering the best value on the market in refrigerators. A discount of 25 per cent on our line is better than 33 per cent on any other line shown in this city.

Buy now at a discount of—

25 PER CENT

Canning Season With a Hoosier Cabinet

IN YOUR KITCHEN WILL BE A PLEASURE INSTEAD OF A TRIAL.

Everything you need right at your fingers' ends in the Hoosier cabinet—the best built, the most conveniently arranged cabinet ever put on the market. Built of solid oak with genuine aluminum top on the work table.

Take advantage of our offering this week and buy a **Hoosier, Special at** **$30.00**

A Great Showing of Iron Beds

For style, variety, quality and prices we have the most comprehensive line of Iron Beds ever brought to Duluth. The most popular styles and finishes are shown here in a great variety. Savings are evidenced by the following.

A full size iron bed with heavy posts and filling rods, nicely finished in white, blue and white and green, and white enamel, and brass spindles. Worth $10.50
Our special **$5.95**

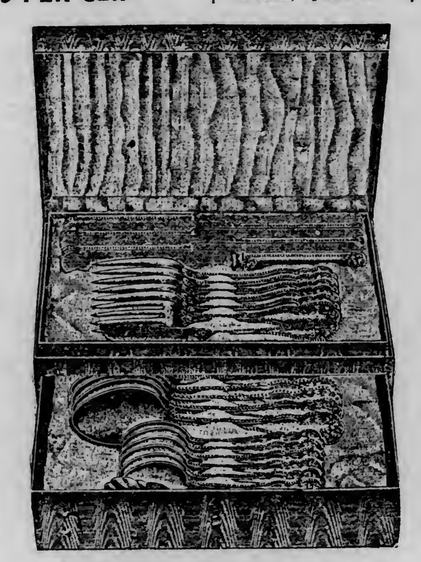

Exclusively at Bayha's

L. & J. G. Stickley's Handcraft Furniture, L. W. Ott & Co.'s Upholstered Furniture, Daven-O Sofa Beds, Ideal Ranges Hoosier Kitchen Cabinets, Universal Stoves and Ranges, etc.

This $2.50 Rocker Special at $1.29

For tomorrow's selling we offer a neatly designed, well built and nicely finished Rocker at a very low price. A good Rocker for the porch or home, worth $2.50—special at..... **$1.29**

This 26-Piece Table Set As Shown Here Only 69c Worth $10.00

This 26-piece Table Set, heavy silver plate on white metal, in lined silk covered box, as shown in the illustration, will be sold for 69c to every one making a purchase of a bill of goods amounting to..... **$35**

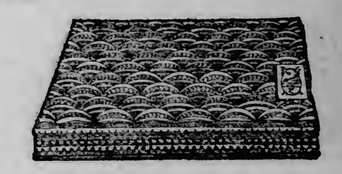

For Particular People---the Ilanasilk Mattress

Recommended and endorsed by eminent physicians all over the country as being the most healthful and sanitary Mattress ever put on the market.

It is light and easy to handle, is always soft and fluffy—never mats down or gets lumpy—will last longer than a cotton, felt or hair mattress. **Guaranteed by the manufacturer for 20 years.**

Hasting Tables Are Good Tables

The Hastings line of Dining Room Tables is without question the leading line of pedestal tables in this country. It is a line of tables that is built to meet the demand for a stylish, substantial table at a popular price.

Special features on this table, coupled with the style, quality and attractive price, make it a ready seller. We are exclusive agents in Duluth and show a big assortment.

COMPLETE HOUSEFURNISHERS
BAYHA & CO
Second Ave. W. and First St.

GOVERNMENT ASKED TO HELP AVERT FLAX FAMINE IN AMERICA

(Continued from page 1.)

ern states. New soil was being broken and the seed was sown on the new breaking. Crushers built plants in Kansas to manufacture oil. Prices of flax in those days were far under one-half of present values. Farmers were fortunate to get 10 or 11 bushels an acre, and 7 to 9 bushels comprised a moderately good crop. Kansas tired of flax, and as the plains of the Northwest were broken by settlers, flaxseed was sown and the Northwest soon became the chief flaxseed producing area in the United States.

As the pioneers pushed westward in North and South Dakota the acreage of flaxseed increased and the volume of production advanced correspondingly. A thoughtful statesman who wanted the agricultural vote got a tariff of 25 cents a bushel on flaxseed, although this country was then on an exporting basis and the farmers had little competition from India, Argentina or Canada. The production of linseed oil, the chief product of flaxseed, increased as the acreage of flaxseed decreased. The farmer turned from flax to wheat and other grains. The Northwestern farmers, especially the agriculturists in North and South Dakota, have never pursued the plan of crop rotation. If prices were favorable, they espoused the cause of one crop and grew others chiefly for purposes of feed. From a production of 35,000,000 bushels a year the yield in the United States has dwindled to about 20,000,000 bushels.

Small Increase in Acreage.

At the beginning of last season prices were high and it was expected that the flax acreage in the Northwest would be increased. The increase, however, was small and marketings of flax in the Northwest amounted to about 18,000,000 bushels. The crusher was forced to import 4,000,000 bushels of seed. Prices continued to advance. With values of flax seed twice the prices of wheat the farmer held aloof from the former crop. New ground was broken this year in Montana and the acreage was greatly increased, probably to 300,000 or 350,000 acres, but in the three leading Northwestern states the increase was small.

The American farmer has been given a duty of 25 cents on flax. He has been importuned by crushers to plant more seed, but he has been deaf to their pleadings. In the olden days, crushers, in order to stimulate the production of flax seed, bought the Kansas crop in advance and the farmer sold his crop at advantageous prices before it was planted. Between 1896 and 1910, according to the "Paint and Varnish Record" of Chicago the price of flax seed has advanced 142.4 per cent. The government has been asked by crushers and paint manufacturers to instruct the farmer in scientifically preparing his soil for the reception of flax seed. In India flax seed has been raised for centuries and crushers deplore the limiting of flax planting in this country to new breakings. It is imperative that the production of flax in the United States shall be increased and the government is about to assume the role of instructor with the farming element in the Northwest as its student.

Paint Prices Soar.

The advance in paint prices has been general. Heath, Milligan & Co., in its latest bulletin, announces an advance of 20 cents a gallon in its best paint. Prices on all special paints have been withdrawn until values can be revised. The Enterprise Paint Manufacturing company under date of Aug. 10 announces the withdrawal and revision of its prices. The Sherwin-Williams company has re-figured its costs, advancing values. This company makes the pertinent statement: "Since this date one year ago the flax seed from which we produce linseed oil in the manufacture of our paints and varnish had advanced in price $1.05 per bushel, causing an advance in the price of linseed oil of 36 cents a gallon. During the same period turpentine has advanced nearly 20 cents per gallon." The Martin-Senour company and W. W. Lawrence & Company have withdrawn for revisal their prices on nearly all brands of paints. Other manufacturers have followed a similar procedure.

Manipulation.

The question of manipulation of the narrow flax seed market on the Duluth Board of Trade opens up an interesting discussion which has many angles and many phases. The opinion of an impersonal spectator of the flax seed market is inclined to place the blame on the shorts who repeatedly have sold what they did not own and with no intention of delivering the seed. Whether this is more flagrant than buying what the buyer believes cannot be delivered is a question for the consideration of moralists and not for a reviewer of economic and commercial conditions.

At this time last year the flax crop in the Northwest was placed at around 30,000,000 bu. A few astute crushers learned early that the yield would be greatly reduced, and when they began to buy flax they caught the entire crowd on the local board of trade short. A large part of the crop had been cornered by these interests before the trade awoke to a realization that they had sold a curtailed crop short. They were severely punished in buying back the stuff which they had sold before owning it. The distribution of seed to the Duluth market was admirably regulated. The controlling interests not only held the Northwestern crop under their control, but they bought heavily in India and Argentina and they stood pat until they received a fat price for their seed. The crusher early last fall was forced to advance the market by buying seed against heavy sales of linseed oil, the demand for which was enormous. On this trading the crusher undoubtedly lost money, but his losses were recouped and he cleared an enormous profit by his corner of the flax crop. He forced the shorts to pay an unusually high price for seed and the singular spectacle was witnessed this summer of crushers selling seed at a time when stores were depleted and the outlook indicated a reduced crop this fall.

Gambling in the flax seed market has not been confined to crushers which to a large extent have been forced to speculate on their supplies. The new crop trades, the selling of new flax by farmers to arrive in this market at a future date, have been largely speculative because of the short crops in the Northwest. This year many farmers sold flax against their prospective crops. The season was disappointing. A farmer became frightened and tried to even up his trade. Crop conditions were serious and when he went into the market to buy back the stuff that he had sold, seed that had not yet been grown, he found few sellers and was forced to bid up the market to find sellers. By this time prices were so much higher that other farmers believed them to be attractive and they sold flax seed to arrive in this market at what they believed to be exceptionally high prices. Crop conditions did not improve and as the long interest bid up the market the farmer either had to increase his margins or get out of the market at a heavy loss. The farmer in many instances was unable to margin trades. This condition of affairs was proven unusually serious to the new settlers in the country recently broken, as their financial position is not so secure as that of the farmers in the longer settled country.

Tariff Helps Speculator.

The tariff of 25 cents a bushel on flax aided the manipulator. The flax production of Canada is rapidly increasing and a large part of it is available to the markets of the United States yet a duty is imposed to protect the farmer on this side of the international boundary so that he will raise a crop which he is yearly showing less of a desire to grow. If the duty were removed it is likely that the farmer would regard it as another reason why he should discontinue the growing of flax. This would force crushers to buy more heavily abroad and prices would be forced up on the other side. That is what the protectionist argues, but the protectionist theory of growing and manufacturing everything for local consumption and selling the surplus at a profit to somebody else is not working out in the problems attaching to the Northwestern flax crop, its sale and its manufacture into oil.

One feature that has added fuel to the speculative aspect of the local flax market is the heavy margins demanded of country sellers. The Northwestern crushing interests, having a large working capital, are not handicapped for lack of money when they desire to move values artificially. But the farmer who desires to take advantage of high prices before harvest and who wishes to sell a part of his crop to arrive must advance a stiff margin of from 20 to 30 or 50 cents a bushel on his trade. There are not many farmers who can stand this pressure, consequently in a market bare of offerings that is being manipulated by a long interest the farmer is not usually in a position to take advantage of excessive prices. This makes it easier for the controlling crowd to push up prices, squeeze the shorts and establish what is known as a "corner."

Sold in Good Faith.

Flax seed for September delivery has been selling at a price probably greater than that for which flax seed could be imported in December. While the farmers generally hesitated to sell against their growing crop after those who had sold were severely punished, it was easy for speculators to hold up prices. Many farmers have lost every cent that they have made this year because they tried to avoid speculation by selling against their growing crop. They fully intended to deliver the actual seed, but they were unable to furnish the margins demanded on sharp advances and they were sold out to their financial ruin.

The coming crop will be short. The crusher has very little linseed oil and flax seed, the paint maker's supplies of linseed oil and paint are almost exhausted and the paint dealer's shelves are nearly bare of stock. This country has been producing one-fourth of the world's crop and the time appears to be rapidly approaching when it will not yield one-tenth of it. The crushers are forced to go abroad and if anything happens to blight the foreign yields this year it is likely that this year's high prices on flax will be thrown into the shade by values on the next crop.

Foley's Kidney Pills.

Tonic in quality and action, quick in results. For backache, headache, dizziness, nervousness, urinary irregularities and rheumatism. Sold by all druggists.

HOW TO FIND OUT

Fill a bottle or common glass with urine and let it stand twenty-four hours; a sediment or settling usually indicates an unhealthy condition of the kidneys. Too frequent desire to urinate, scanty supply, pain or dull ache in the back, should also convince you that the kidneys or bladder are out of order.

What To Do.

There is comfort in the knowledge so often expressed that Dr. Kilmer's Swamp-Root, the great kidney, liver and bladder remedy, fulfills almost every wish in relieving pain in the back, kidneys, liver, bladder and every part of the urinary passage. It corrects inability to hold urine, and scalding pain in passing it, or bad effects following use of liquor, wine or beer, and overcomes that unpleasant necessity of being compelled to get up many times during the night to urinate.

The mild, pleasant and extraordinary effect of Swmp-Root is soon realized. It stands the highest for its wonderful results in the most distressing cases. If you need a medicine, you should have the best. Sold by druggists in fifty-cent and one-dollar sizes.

You may have a sample bottle of Swamp-Root, the great kidney remedy, and a book that tells all about it, both sent absolutely free by mail. Address, Dr. Kilmer & Co., Binghamton, N. Y. When writing be sure to mention that you read this generous offer in The Duluth Daily Herald. Don't make any mistake, but remember the name, Swamp-Root, Dr. Kilmer's Swamp-Root, and the address, Binghamton, N. Y., on every bottle.

THE DULUTH HERALD

AN INDEPENDENT NEWSPAPER.
—ESTABLISHED APRIL 9, 1883—
Published every evening except Sunday by
THE HERALD COMPANY,
Herald Building, Opposite Postoffice Square,
422 and 424 West First St., Duluth, Minn.,

Entered as second-class matter at the Duluth postoffice under the act of congress of March 3, 1879.

TELEPHONES—Bell and Zenith:
Business Office, 324. Editorial Rooms, 1126.

OFFICIAL PAPER CITY OF DULUTH.

SUBSCRIPTION RATES:
(By mail payable in advance.)

Daily, one month ..... .35 | Daily, six months..... $2.00
Daily, three months..$1.00 | Daily, one year..... 4.00
Saturday Herald, one year..... $1.00
Weekly Herald, one year..... 1.00

Remittances may be made by check, postoffice order, registered letter or express order. Make all remittances payable to The Herald Company. Give postoffice address in full, including state and county.

BY CARRIER—CITY OR SUBURBS.

Daily, one week..... $ .10
Daily, one month..... .45
Daily, one year..... 5.00

Subscribers will confer a favor on the circulation department by calling 324, either 'phone, and making known any complaint of service.

It is important when desiring the address of your paper changed to give both the old and new addresses.

The Duluth Herald accepts advertising contracts with the distinct guarantee that it has the largest circulation of any newspaper published in Minnesota outside the Twin Cities. Its value as an advertising medium is apparent.

The great things of my life—love, faith, the intimation of beauty, the things most savoring of immortality—are the things most general, the things most shared, and least distinctively me.

—H. G. Wells.

THEORIES VS. PRACTICALITIES.

The embarrassing situation in the tax assessment of this city has given rise to a multitude of arguments, including the purely academic as well as the practical—with a strong leaning to the former.

For instance, our old friends the Single Taxers, who have battled faithfully and valiantly for years against heavy odds, and have despaired not though their numbers remained scant and their influence all but negligible except indirectly, have come to the fore in person and through those who have acquired a vague smattering of their cult. They and their echoes are pointing out the impossibility of equality under the personal property tax, and the injustice of taxing improvements.

These matters have practically nothing to do with the situation, which involves inequalities in the land assessments more than inequalities in assessments of personal property which everybody has come to take for granted. Nevertheless, what they say may be admitted.

It is unfair to tax improvements. It is unjust to penalize development by taxing improved property more than unimproved property. The difference is only one of degree between taxing the home, the factory building and the business block, and taxing windows and doors. When an idle lot and an occupied lot stand side by side, and the idle lot is taxed less than the occupied lot, it is as unjust, relatively, as it is to tax the donkey by which the poor man gains his living, and to leave untaxed the fancy steed in the rich man's stable.

It is all true. But what are you going to do about it?

Our ebulliently enthusiastic local contemporary suggests that it is possible, under the present taxation provisions of the Minnesota Constitution, to take up the Single Tax plan, and that Duluth ought to be one of the first cities to experiment with it. In point of fact it ought to be the last to suggest it.

How can Single Tax experiments be tried in this state? By making local option in taxation possible. That can be done only by eliminating all direct state taxes. The elimination of direct state taxes can be achieved only by providing all the state's revenues through indirect taxation. After its recent experience with an attempt to raise a large sum for state purposes by a specific tax upon one of St. Louis county's industries, a proposal that threatened stagnation to its chief industry and demoralization to the communities whose revenue comes mainly from that industry, Duluth will hardly be expected to encourage the process thus indicated.

Nor, academic taxation theorists to the contrary notwithstanding, would it be a good thing for the state at large. On the contrary it would be a very bad thing.

Admitting the injustice of taxing improvements, which is penalizing progress; admitting that it would be an interesting experiment to try taxing only the land: still it would be bad to do away with the direct state tax, because that would do away at once with the state's interest in local assessments, and with the citizen's interest in the disposal of state funds. He would still provide all those funds, though indirectly, but he wouldn't realize it as he does when he provides them through a direct tax. Indirect taxes would heap the state treasury full, would invite extravagance and corruption, and generally would produce a crop of evils vastly greater than those from which the Single Taxer would have us fly.

MISLEADING ARGUMENTS.

A correspondent wants to know how tariff reform advocates get around this argument, which is circulating industriously through the Republican country press:

> In 1896 it took only 21 pounds of coffee to buy 10 bushels of corn, and now it takes 70 pounds of the same grade of coffee to get the same 10 bushels of corn.
>
> In 1896 it took only 8 gallons of New Orleans molasses to buy 10 bushels of corn. Now it takes 16 gallons of molasses to get the same amount of corn.
>
> In 1896 it took only 59 pounds of sugar, while now it takes 151 pounds to buy 10 bushels of corn.
>
> In 1896 it took 146 pounds of barbed wire to buy 10 bushels of corn. Now it takes 268 pounds of the same kind of barbed wire.
>
> In 1896 it took only 95 pounds of 8d. wire nails and now it takes 337 pounds to trade for 10 bushels of corn.
>
> In 1896 you could get 10 bushels of corn for 519 common bricks. Now it takes 1,040 bricks.

The argument is, of course, that since the tariff has fixed it so that the farmer's corn buys so much more coffee and molasses and nails than it did in 1896, the farmer ought to continue to be for a high protective tariff.

How do we get around that argument? Just as we would get around any other flubdub put out to deceive the voters by persons interested in continuing the shameful iniquities of the tariff graft: by exposing its falsity.

What makes it possible for the farmer to buy so much more with ten bushels of corn than he could buy fourteen years ago?

The fact that the price of corn has gone up from something like 20 cents a bushel in 1896 to 60 cents a bushel in 1910.

What has the tariff had to do with this increase in the price of corn? Absolutely nothing, according to no less an authority than President Taft, who carefully explained in his Winona speech that the prices of grain are fixed in the world's markets, and that because this country is a large exporter of corn and other grains, the tariff cannot affect their prices.

If it could be shown that the tariff had raised the price of corn so that its purchasing power is so much greater, there would be something to that argument from the farmer's viewpoint, though it would give the consumer another club against the protective tariff.

But since the tariff obviously had nothing to do with the increase in the price of corn, the argument falls to the ground.

But in the meantime, while natural conditions have brought about the increase in the prices of farm products that has brought wealth to the farmer, the tariff has been raising the prices on nearly everything the farmer buys, thus robbing him of a substantial part of his profits from the increase in prices of farm products.

According to President Taft, the tariff does not help the farmer by affecting the price of what he sells. According to facts, the tariff does affect the farmer seriously by increasing the prices of everything he buys.

Therefore the farmer ought to be for tariff revision, and the results of primary elections in the farming states indicate that he is for tariff revision.

THE CITY TAX LEVY.

Last evening The Herald published City Comptroller McCormick's estimate of the expense of running the city of Duluth next year. His figures are only tentative, and are subject to the action of the conference committee and later of the city council. However, they afford a basis to figure from, and they should have the careful study of every citizen who is interested in bringing about the lowest possible tax rate that is consistent with efficient public service.

Also, when the conference committee begins fixing the tax levy, which it will do shortly, it should have the advice and counsel of the public, or of semi-official representatives of the public such as the Commercial club. The meetings of the committee will be open to the public, it is said, and suggestions, protests and complaints will be given careful consideration.

The average citizen who complains that his taxes are too high usually postpones his criticisms until the taxes are due, when it is too late to do anything more than complain. Then he usually complains to the collecting officer, who had nothing whatever to do with levying the taxes. The time to make sure that taxes are levied properly is when the budgets are being made up. When the levies are made and the taxes are due it is too late to do anything except appeal to the courts, a course which most people shrink from.

Four factors enter into the tax rate paid by the citizens of Duluth: the state tax, with which they have little to do; the county tax, which is fixed by the board of county commissioners; the school tax, which is fixed by the board of education; and the city tax, which is fixed by the city conference committee and the city council. Their relative importance is indicated by the fact that of last year's total tax rate of 38.10 mills, 44 per cent was for the city, 41 per cent for the schools, 8 per cent for the county and 7 per cent for the state.

The city tax rate and the school tax rate, therefore, are the ones that count most, and the ones to be watched closest. The city is spending each year about $800,000, and the school district more than $500,000, all of which comes, directly or indirectly, out of the pockets of Duluth taxpayers, besides more than $200,000 more for state and county purposes.

These items are worth watching, not in any spirit of distrust of public officials, but in such a spirit of vigilance as any business organization would display even over its most trusted employes.

THE NEW PLAYHOUSE.

We are glad to hail the auspicious opening of the Orpheum theater as an event of importance, signalizing another step in the growth and progress of the city which places it in a select class of thirty-nine live communities where good entertainment is appreciated and patronized. The Orpheum circuit is a dependable purveyor of good, wholesome amusement, and its admission of Duluth to the "wheel" is a tribute to the city's prosperity and discernment.

And the new playhouse is most admirable. Its appointments are excellent, and they compare favorably with those of any theater in the land. It is a comfortable and pleasant place to sit in during a couple of hours of engaging distraction. The decoration scheme is uncommonly harmonious and attractive, artistic good taste showing itself on every hand.

Duluth is glad to welcome the Orpheum circuit, glad to be a spoke in the "wheel", glad to have a pleasant place to go where competent performers may take its mind off its daily cares for a few hours.

The new theater is a great credit to G. G. Hartley, who built it, and who, while he was doing it, did it "right."

THE BAR AND POLITICS.

Last evening The Herald printed a report of a meeting of the Eleventh judicial district bar association, at which Judge Homer B. Dibell and Judge Martin Hughes were indorsed for re-election as district judges.

The bar indorsed these men because it is interested in keeping up the standard of the district bench, and because they are the sort of men best fitted to keep it up to its present high level.

It is only an incidental fact that Judge Dibell is a Republican and Judges Hughes a Democrat, while the bar association is composed of members of both parties, as well, perhaps, as members of some other parties. The element of partisanship is only incidental, and had nothing whatever to do with the association's act; yet that very fact makes the incident important and interesting.

For that is the way judges ought always to be picked—because they are fitted for the bench, and not because they are Republicans or Democrats. Both Judge Dibell and Judge Hughes are excellent judges, and with Judge Ensign and Judge Cant form what Duluth is proud to declare the best district bench in this state. Though they affiliate personally with one political party or another, nobody would ever know it from anything that happens when they are presiding in court, and their party affiliations ought to have no more to do with their election as judges than they have with their decisions as judges.

When nothing else occupies your mind, put in a boost for Northern Minnesota.

Restoring harmony in New York Republican circles is calling for desperate devices.

THE OPEN COURT.

(Readers of The Herald are invited to make free use of this column to express their ideas about the topics of general interest. Letters should not exceed 300 words—the shorter the better. They must be written on one side of the paper only, and they must be accompanied in every case by the name and address of the writer, though these need not be published. A signed letter is always more effective, however.)

A NATIONAL DEPARTMENT OF HEALTH INEVITABLE.

To the Editor of The Herald:

There has been and is now being, waged a fight by some "interests" against the establishment of a national department of health. This fight is just as natural as the wolf's fight to retain his prey, the highwayman's fight for his plunder or the grafter's fight for the continuation of graft. As the beasts of prey pursue their campaigns along hidden paths, so it is with the "interests" who are trying to frustrate this measure. It has been stated that about $25,000 a day is being spent to defeat the Owen bill (Senate 6,049), which provides for a national department of health, and yet there is no visible or admitted source from which this money comes.

Every dollar being spent by opponents of the national department of health is helping to make such a department inevitable! The very fact that there is strong financial opposition to such a universally approved and beneficent measure is sufficient proof that it is a necessity.

A national department of health is inevitable because:

1. It would encourage more uniform health and sanitary protection throughout all the states in the Union.

2. It would enforce the laws passed on matters of health and sanitation with more unity of purpose than is now possible.

3. It would educate the people upon the preservation of health and control of disease, as they are now being educated upon agricultural questions by the department of agriculture, through literature and otherwise.

4. It could conduct a national school of sanitation for doctors.

5. It would conduct and encourage scientific study of disease along broader and more valuable lines than is now possible.

6. It has been shown that at least fifteen years could be added to the average duration of life in the United States by the application of known methods of control and prevention of disease. This a national department of health could accomplish.

7. Human life has a money value (vital assets), which, in the United States, is, by actual computation, five times greater than the nation's physical assets. It is certainly wise to appoint a special, competent and well trained guardian over our most valuable assets.

8. Both the Democratic and Republican national platforms contained planks promising benefits which a national department of health would insure.

9. It would not limit, in any way, freedom in medical practice.

10. It would not interfere with any honest and legitimate industry, business or practice.

11. It would not interfere with the jurisdiction of any state, county or city authorities, medical or otherwise.

12. Nearly all of the recognizedly best thinkers and educators throughout the Union, regardless of profession or occupation, as well as a vast majority of the people at large, who know anything about the proposed measure, are heartily in favor of a national department of health.

CHARLES B. SLADE, M. D.
New York City, Aug. 20.

AN ELEVATING (?) SPECTACLE.

To the Editor of The Herald:

It is pleasant to contemplate the enjoyments and pleasures of this blase old world, reassuring to perceive that people still enjoy themselves in innocent diversion and banish dull care by seeking the simple life in the open where the song of nature is attuned to the melody of the soul and the weary wayfarer doesn't care whether the cows come home or not.

This graceful simile touching upon the home-coming of the lowing kine is especially apropos, Mr. Editor, for I would discuss the gathering of the members of the butchers' union, who will make merry on the greensward of Lester Park—fairyland of enchantment next Thursday afternoon.

In can picture how, in elfin glee, gentlemen of corpuosity will race lightly from the refreshment stand to the merry-go-round and back again. There will be a 100-yard dash for ladies. There will be a ladies' ball-throwing contest in a barrel, which should be interesting from the standpoint of the metaphysical if not from the physical. A lady in a barrel, Mr. Editor, is a sight to make a poet tear his hair in a frenzy of inspiration. A lady endeavoring to hurl a ball from a barrel—why, the possibilities of poetical inspiration descend upon one like a ton of brick and overwhelm the soul.

Anyway I should like to be there, Mr. Editor, for one will see the largest union butcher family and the youngest married couple "on the grounds," which indicates that there will be no giving of prizes by proxy, and last, but not least, as the poet says, there will be a "professional sheep-killing contest and an apprentice sheep-killing contest."

Mr. Editor, I cannot fancy anything more elevating, more artistic, more instructive than the deft slaying of a helpless sheep. I hope, as I full expect, that every union butcher who is so fortunate as to have offspring will station his young hopefuls in the van of the eager spectators so that they may learn from their skilled fathers where best to insert the razored-edge and twist it gracefully around. When the appealing eyes of the dying sheep turn upon the multitude, Mr. Editor, let us hope that these future butchers will resolutely thrust thumbs downward and bid the noble gladiators proceed with the slaughter.

Several years ago I witnessed a bull fight at Juarez, Mex., and it was so edifying that I do not care to see one again. It was so ample in its educational qualities that I have no desire to learn anything further about the gentle art of killing a beef or a sheep. So, Mr. Editor, I will not be there, after all. I shall seek out one of the wild-eyed children who will witness that spectacle of valor and prowess at Lester Park next Thursday and I shall learn from his prattling lips what he thought of his father as the paternal arm, bared and bloody, withdrew the crimson knife from the quivering flesh of a helpless sheep. It would be more interesting, Mr. Editor, to have a negative of the impressions recorded on the brain of that youth. It would be most interesting to learn what effect the touching scene may have on events in the after-life of that butcher's son.

But I am willing to forego all of these pleasures, Mr. Editor, because I believe the program of the butchers' union should be censored by the humane officer and anyone else with authority to prevent the senseless spectacle that has been arranged for the edification of women and children at Lester Park next Thursday.

EAST ENDER.

Duluth, Aug. 23.

The Bill.

Bluejacket: The tradesman had rendered his bill, waited a month and then wrote.

"Please, sir, I want my bill."

Back came the bill, with these words:

"Certainly, here it is."

The bill was returned, and in a month the tradesman again wrote:

"Kindly send me the amount of my bill."

And the answer came, promptly and politely:

"Certainly; it is $104.26."

The third month and the tradesman again wrote:

"Will you send me a check for the amount of my bill?"

The answer came, with a blank, unsigned check:

"Certainly; here is the check. I have kept the amount of your bill."

The fourth month the tradesman wrote:

"I want my bill paid."

And the answer came back: "So do I."

Then the tradesman gave it up.

A VISIT TO BRIGHAM YOUNG.

Charles F. Browne (Artemus Ward): In a private conversashun with Brigham Young, the Mormon, I learnt the follerin fax—It takes him six weeks to kiss his wives. He don't do it only onct a yere, and sez it is wuss nor cleanin house. He don't pretend to know his children, there is so many of um, tho they all know him. He sez about every child he meets calls him par, and he takes it for granted it is so. His wives air very expensive. They allers want suthin & ef he don't buy it for um they set the house in a uproar. He sez he don't have a minit's peace. His wives fite amung theirselves so much that he has bilt a fifth room for their speshul benefit, & when two of em get into a row he has em turned loose into that place whare the dispoot is settled a cordin to the rules of the London prize ring, sometimes they abooze hisself individooally. They have pulled the most of his hair out at the roots & he wares many a horrible scar Occasunly thay get mad and scald him with bilin hot water. When he got any ways cranky thay'd shut him up in a dark closit, previsely whippin him arter the stile of mutthers when thare offsprings git onruly. Sumtimes when he went in swimmin they'd go to the banks of the lake and steal all his close, thereby compellin him to sneak home by a sircootius rowt, drest in the skanderlus stile of the Greek slaiv. "I find that the keers of a married life way heavy onto me," sed the Profit, "and sumtimes I wish I'd remained singel." I left the Profit and started for the tavern whare I put up to. On my way I was overtook by a large crowd of Mormons, which they surrounded me & statid that they were goin into the show free.

"Wall, ses I, "ef I find a individooal who is goin round kettin folks into his show free, I'll let you know."

"We've had a Revelashun biddin us to go into A. Ward's show without payin' nothin!" they shouted.

"Yes," hollered a lot ov femaile mormonesses ceasin me by the cote tale & swingin me round very rapid, "We're all goin in free! So sez the Revelashun!"

"What's old Revelashun got to do with my show?" sez I, gettin putty rily. "Tell Mr. Revelashun," sed I, drawn myself up to my full hite and lookin round upon the ermory crowd with a proud and defiant mean, "Tell Mr. Revelashun to mind hiz own bizness, subject only to the Konstitutshun of the United States!"

"O, now let us in, that's a sweet man," sed several femailes, puttin thare arms rownd me in lovin stile. "Becum one of us, Becum a preest and have wives sealed to you."

"Not a seal!" sez I, startin back in horror at the idee.

"O, stay, sir, stay," said a tall, gawnt femaile, ore whose hed 37 summers must have parst, "Stay and I'll be your Jentle Gazelle."

"Not ef I know it you won't," sez I. "Awa, you skanderlus femaile awa! Go & be a nunnery!" That's what I sed, jes so.

"And I," sed a fat chunky femaile, who must have wade more than 200 lbs. "I will be your sweet, gliddin star!"

Sez I, "I'll bet two dollars and a half you won't!" Whare ere I may Rome He still be troo to thee, O Betsy Jane (N. B. Betsy Jane is my wife's Sir naime.)

"Wiltist thou not tarry here in the Promist land?" sed several of the miserable critters.

"Ile see you all essenshally cussed be 4 I wilst!" roared I, as mad as I cood be at thare infernal noncents. I girded up my lions & fled the Seen. I packt up my duds & left Salt Lake, which is a second Soddum and Germorer, inhabited by as heavin & onprincipled a set of retchis as ever drew breth in any spot on the globe.

What Does He Think?

Omaha World Herald: If it be true that President Taft has decided to dip his colors to insurgency we wonder what he thinks of his own record?

What does he think of the cabinet he appointed, in which progressive Republicanism has not a single representative?

What does he think of the running mate he chose in preference to Senator Dolliver—"Sunny Jim" Sherman?

What does he think of the part he took to compel the house to re-elect Cannon speaker and adopt the Cannon rules, when it was called together in special session?

What does he think of the fulsome indorsement he gave Senator Aldrich as a pure and unselfish patriot and "the leader of the senate?"

What does he think of his praise of the Aldrich-Cannon tariff as "the best tariff law ever passed?"

What does he think of his official exculpation of Ballinger as fixed up by Oscar Lawler and of the antedating of the Wickersham opinion?

What does he think of his action in discharging Pinot and Glavis?

What does he think of his action in swinging the patronage club over the heads of those same insurgents he is now anxious to placate and of the fight his administration has made, and is still making, against La Follette in Wisconsin?

What does he think of the stab he administered to the income tax?

What, in fact, does he think of his entire record as president, from his inauguration to the present date?

How can he repudiate Aldrich and Cannon and Ballinger without repudiating also himself?

In the language of our most versatile man of letters, Jack London, "we are curious to know—we are curious to know."

Insurgents in the East.

Providence Journal: Senator Bristow thinks that the progressive movement is just as strong in New England as it is in Wisconsin—which is saying much, for Wisconsin is one of the hotbeds of insurgency. The senator, however, is probably right. Many Republicans in this part of the country are ready to break with the party this year. Thousands of them are seriously dissatisfied with the domination of the organization by the old guard; and even the stories of a belated desire on the part of the administration to divorce iaself from the suspicion of reactionary sympathies do not altogether allay this dissatisfaction. They see with regret that, while many representatives of progressive policies continue to stream in at Sagamore Hill, scarcely any one from this important wing of the party visits Burgess point; and from this they argue not unreasonably, that insurgency is still under the administration's ban. Mr. Taft approves the placing in the capitol at Washington of a statue in honor of Gen. Robert E. Lee, but he has so far been hostile to all rebellion within the Republican party, even when it has acquired, as in Kansas and Iowa, belligerent rights.

The difference between Eastern and Western radicalism, however, is the difference between an informal and unorganized sentiment and the same sentiment thoroughly organized. In New England the more radical Republicans have not gone to the extent of attempting to control party caucuses and conventions, except possibly in isolated instances. Indeed, it is not likely that the present year will see much of an advance made in this direction; the party machinery is too strongly in the hands of the old-time leaders. But the day of the sympathizers with insurgency will come at the polls. Deprived of the opportunity of voting for Republican nominees who are opposed to legislation in behalf of class privileges, they will scan with unusual interest the lists of Democratic nominees; and it is presumable that the Democratic vote will be greatly augmented in consequence.

Straight Talk.

Springfield Republican: If Mrs. Alice Longworth has replied to the zealous reformers in the West who have begged her to stop smoking cigarettes, the fact has not been announced, but the letter addressed to her has been published, and is enough to drive a spirited woman to Pittsburg stogies. The passion for reforming other people is a craving that needs to be held sedulously in check; it easily develops into a worse vice than smoking tobacco, which at least does not breed self-righteousness, intolerance and the habit of meddling with other people's private affairs.

TWENTY YEARS AGO.

Taken From the Columns of The Herald of This Date, 1890.

***In the matter of the appeal of the St. Paul & Duluth Railroad company from the payment of delinquent taxes, Judge Stearns holds that the dock property on Fifth avenue west occupied by the Northwestern Fuel company's coal dock is subject to taxation. The judge says: "If the railroad company can build a coal dock and rent it to wholesale coal dealers on which to carry on their business, although it be on terms that add to the business of the railroad company, I don't see why they can't build hardware, grocery or dry goods stores and rent the same to wholesale dealers on substantially the same terms and thereby exempt themselves from taxation. I don't think it can be done."

***Joel Heatwole, chairman of the Republican state central committee, is in Duluth. His time was fully occupied today with secret meetings with local politicians, and the legislative slate, so it is said, was made out at a meeting attended by John B. Sutphin, G. G. Hartley and others.

***Pat Killen of St. Paul and Joe Sheehy of Hurley, Wis., have signed articles for a fight to a finish at St. Paul five weeks hence for $1,000 a side, the winner to take all.

***The laborers on the upper ore docks at Ashland, Wis., have struck for an advance in wages. They are now receiving $1.60 and $1.70 a day and strike for $2. About 100 men are involved.

***Mr. and Mrs W. W. Spalding gave a party in honor of Mr. Spalding's sister, Mrs. Cattelle of Princeton, Ill., last evening.

***Hulett Merritt, son of T. J. Merritt of Hazelwood, was the recipient of a birthday party Wednesday. About thirty-five friends enjoyed themselves, and "Hu" showed himself to be a model entertainer.

***Mr. Billings of Iowa, who was a well-known Duluthian nineteen years ago, is visiting the city once more.

A MOMENT WITH THE WITS.

New York Sun: Knicker—What is a swimming hole?

Bocker—A body of water entirely surrounded by boys.

Washington Star: "So you went to Reno?"

"Yes; to get a separation."

"From your wife?"

"No; from my money."

Puck: Mrs. Casey—Who was it hit ye?

Casey—Shure, I dunno. 'Twas in the crowd.

Mrs. Casey—Praise the saints! Now ye won't be gettin' licked again trying to lick the felly that hit ye.

Chicago Record-Herald: 'Are you going to spend your vacation with your country relatives this summer?"

"No, I can't afford the clothes that would be necessary if I expected to make a proper appearance among them now."

Washington Herald: "What kind of cigars will you have?" asked the dealer. "Light, medium or strong?"

"Strong ones, by all means," said the blushing damsel. "Strong enough not to break in the young man's pocket, you know."

Boston Transcript: "Necessity is the mother of invention."

"I bite, what's the answer?"

"Oh, it merely struck me that of all her big family the flying machines have been the hardest to raise."

Success: At the dedication of a new fire engine in a little town on the Massachusetts coast the following toast was proposed: "May she be like the dear old maids of our village; always ready, but never called for."

Sir Wilfrid Learns About the Tariff.

Springfield Republican: The Canadian premier, Sir Wilfrid Laurier, having reached Vancouver on the Pacific coast this week, has had an unusual experience during his transcontinental journey in sampling the sentiment of the population concerning a protective tariff. At Vancouver he was welcomed by a board of trade that called for the maintenance of a protective policy. The Pacific side of the dominion thus showed sympathy with the Atlantic side, which is the seat of Canadian manufactures. But the great central part of the continent the premier found to be strongly for free trade. He was frank enough to refer to this fact in addressing the business men of Vancouver, saying that the interior provinces were "urgently and unanimously" for entire freedom of exchange consistent with the requirements of the government for revenue.

The Grain Growers' Association of Manitoba presented the premier with an address whose salient passage was this:

"The Western farmers do not want any protection for their products. In other words, they are willing that all farm products should be placed on the free list. Nor do they look with favor on any fiscal or preferential tariff that will have the tendency to enhance the cost of living to British artisans and laborers, but rather that every possible facility be given for the free exchange of the food products grown on the prairie farms for the products of British congested factory districts. We submit that duty should be levied only for the purpose of creating revenue for the necessities of government."

Sir Wilfrid Laurier in his response displayed personal sympathy with the free trade idea. "I am a free trader," he said, amid cheering. The Canadian tariff would be revised by a commission, which would consult the Western grain growers. And this commission, the appointment of which was in his hands, would aim, "having in view the common wealth of our common country to go as far as may be justifiable toward the trade policy of England, the shining example of the world, although it cannot be expected that we can accomplish in one or two generations what it took in England eight centuries to arrive at."

The free trade West of the dominion is growing more rapidly than the other parts of the country. By 1912 the population of the three prairie provinces will have increased so much that they will be entitled to forty members of the dominion house of commons. This gain in political power means evidently increased political strength for the free trade idea in the dominion, and it is a fact not without significance to American statesmen. Our own West is becoming militant for a lower tariff; and, with the American West and the Canadian West headed in the same direction on this issue, some of us may live to see a change revolutionary in its fiscal and continental results.

Sweet Peas.

They danced beneath my window,
The live-long day through;
Graceful, tall and slender,
In gowns of every hue.

To the strains of a weird music
That the harp of the winds played low;
The wonderful, beautiful company
Went tripping to and fro.

Their tiny fingers clasping,
Each lightsome partner fair,
The sweet perfume of their garments
Floating out on the evening air.

Without one thought of sorrow,
They dance till the day is done,
And begin again on the morrow,
With the first peep of the sun.

I would that the Great Creator
Had fashioned me as they,
With sufficient strength and courage,
Just to live today.

—Della McGovern.

Had Him Treed.

Chicago Tribune: He had never fished before and his rod was new and shining with resplendent varnish. Faultlessly attired, he was whipping a trout stream when, by some odd chance, he got a bite. The fisherman had hooked a one-pounder, from the way the line strained.

He was not playing the fish at all. With rod held straight ahead he was slowly and steadily reeling him in. How he managed to hold the fish was beyond me.

Presently the fish was directly below the end of the rod. Did he stop? No—he kept on reeling the fish in, and just as I reached the water's edge the fish's head touched the tip. The man even tried to pull him through the ring.

Just then he saw me standing on shore waving my arms. He turned to me with a bewildered look and said: "What shall I do now?"

"The only thing you can do now," I said, "is to climb up the pole after him."

MINNESOTA OPINIONS.

No Better Than Cannon.

Long Prairie Argus: It was predicted that in case Speaker Cannon retired from public life, James A. Tawney would take his place in the speaker's chair. But recent events have decreed that a more progressive man shall be next speaker.

Why Not Be Consistent.

Park Rapids Enterprise: It is not probable that Vice President Sherman will receive the Republican nomination for the presidency.

Had Nothing to Do With It.

St. Cloud Times: Bob Dunn says that with the possible exception of Attorney General Simpson not a single one of the present Republican state officials had a thing to do with this much talked about state tax reduction. It is the legacy of what has been wrought before.

Too Fast for Mr. Stork.

Winona Independent: Down in Kansas they're complaining of a decreased birth rate since the people of the state have taken to automobile traveling. We often read of children being born on board steam cars, but has it ever come to your notice that a child was born in an automobile? Maybe they have just cause of complaint.

Alice and Some Other Folk.

Rochester Bulletin: Some good and true woman of the country are sorely stirred because Alice Roosevelt Longworth smokes cigarettes. They hope by adopting resolutions and sending a polite request to the lady that she will desist. Wonder what the sons of these same earnest people are doing while they are attempting to regulate Alice?

That's Up to the Actresses.

Winona Independent: If it were not for the Goulds and the Pittsburgers, who'd marry all the actresses?

G. O. P. Does the Worrying.

St. Cloud Times: Perhaps the Democrats are getting some advertising too out of the guessing contest that the Republican papers of the state are conducting as to whether Lind will accept or not. It is noticeable, however, that the Republicans are doing most of the worrying.

They'll Have to Hurry.

Moose Lake Star-Gazette: The report that Minnesota has millions in the state treasury that it cannot spend is said to be causing a commotion among Pennsylvania politicians who are looking for new locations.

The Light Bearers.

I saw, within a shadowed realm of dream
Swift shapes unnumbered passing in the dark,
Each holding high aloft a lovely spark,
Some like a candle with dim fluttering gleam;
Still others like Sirius with a beam.
That all the boundless universe might mark.
And as they hurried onward wild and stark,
Like waves phantasmal of a ghostly stream
Some stumbled and fell headlong down to doom;
Some burned themselves with their own quenchless flame.
And I who watched them sinking, sage and youth,
Wept for the dreamers dead. Then in the gloom,
I heard the voice of mine own soul:
"For shame—
Hail souls that live; hail bearers of the Truth!"

—E. W. Mason, in National Magazine.

Lost No Time.

Everybody's Magazine: "For masterly retreats," explained a British officer to an American, "we have had few generals equal to Buller. On several occasions he has made a retreat without losing an officer, a man, a gun, or a flag."

"Or a minute," added the American.

AMUSEMENTS.

LYCEUM | ALL WEEK. COM. TONIGHT.
MATINEES WEDNESDAY AND SATURDAY.
—H. E. Pierce & Co. Presents—
"THE SQUAW MAN"
With Wm. Jossey and Blanche Douglas.
Matinees, 25c; Nights, 25c, 35c, 50c.
Sunday, Aug. 28—"The Flower of the Ranch."

Orpheum THEATER
SEASON OPENS TONIGHT—Second Ave. East and Superior St. Both Phones 2416.
—ADVANCED VAUDEVILLE—
Seats on Sale for all week.
PRICES—
Matinee, 25c
Nights, 15c, 25c and 50c
"The Leading Lady," Nellie Nichols.
The Flying Martins.
Zertho's Dogs.
Lyons & Yosco.
The Rossow Midgets.
Fred Duprez.
The Kinodrome.
The Orpheum Concert Orchestra of 14 Pieces.

THE UNIVERSITY SCHOOL
Extracts of letters of commendation:
"I have been more than pleased with the progress of my children."
"In mathematics my child can now give a clear and logical reason for each successive step."
"I am pleased to commend the high atmosphere which characterizes the entire institution."
"Your instructors are thorough."
"The results have far exceeded our expectations."
We have satisfied others; we will satisfy you. Bell 'phone, 707.
ALBERT HEPPERT.

DEFECTIVE PAGE

NEWS AND VIEWS OF POLITICS AND POLITICIANS

Democrats Really Going to do Something in the County This Election—McKnight Rapped by Friends of Miller, but Gains Support—Meining Sure He'll be Nominated—McGarry Visits Duluth.

It is beginning to be realized that the Democrats expect to land right side up and in office this fall in St. Louis county. The candidacies of Charles Jesmore for sheriff, E. A. Lindgren for treasurer and T. J. McKeon for probate judge are not being pushed at this time, of course, as they are sure to be nominated without opposition, but Democrats are united in backing these men for the offices to which they aspire. After the primaries they will make a strong and determined fight against the Republican nominees.

Democrats of the County Out to Win.

Discussing Democratic hopes, the Aurora Times says:

The political situation in St. Louis county is really regarded hopefully by many of the leading Democrats.

Basing their hope somewhat on the vote of two years ago, they believe that on several offices they have a good fighting chance to win. An analysis of the situation as it exists does not justify their confidence, however.

The recent nomination of W. J. Smith for state treasurer healed many of the political wounds and cured much ill feeling between Duluth leaders and range voters. This is certain to benefit the dominant party, even though conditions throughout the country are decidedly Democratic.

Possibly the strongest hope of the Democrats is based upon notable dissatisfaction with the present Republican congressman, who has seen fit to so act that he has won the opposition of the principal faction on the range that assisted in his nomination two years ago. But those opposed to Mr. Miller will not necessarily cut the Republican candidates for county office.

At the present writing the Democrats seem to feel certain that they will win the office of judge of probate, for which T. J. McKeown of Duluth will be their nominee. They also have strong hopes of landing Charles Jesmore for sheriff. Mr. Jesmore is a good man and would make a good official.

Mr. Lindgren is being enthusiastically supported for the treasurership by many friends in Duluth and on the ranges. He is especially well known outside the city, but his circle of acquaintance here is exceptionally large as well.

* * *

Alex McKnight's candidacy for congress continues to attract much attention, some of it not very complimentary to Mr. McKnight, who is accused in some quarters, as he might have known he would be, of serving as a stalking horse for Judge Jaques, the Democratic candidate. The Floodwood Broadaxe makes the misstatement that news of Mr. McKnight's candidacy first appeared in a Democratic paper and it concludes from that premise that Mr. McKnight is in the field because "the Jaques bunch" needed some one to offer up as a sacrifice, to the end that Jaques will get 'a handsome sore-head' Republican vote."

Mr. McKnight And His Candidacy.

That Mr. McKnight is making some progress is indicated by the following from the news columns of the Virginia Enterprise:

What for a time loked like a fluke on the part of honor and truly progressive Republicanism on the part of Eight district voters, has been given a decidedly different tinge during the week by the filing of Alexander G. McKnight, a prominent Duluth attorney, for nomination for the congressional seat now occupied by Clarence B. Miller.

And recognizing that his entry into the fray is somewhat late and realizing that his campaign must demand immediate attention, Mr. McKnight already shows the brand of a winner by getting acquainted with voters, having visited various places in the district and spending today in this city.

Mr. McKnight is an insurgent Republican of the stamp receiving the support and endorsement of voters throughout the country—the stamp which insurges at Washington as well as during a primary campaign—and in conversation with the Enterprise scribe outlined his policy.

There is little question but the voters will do the rest, as the stand outlined by Mr. McKnight is entitled to and will receive the respect and support of every honorable voter in the district.

The Virginian, while expressing the opinion that Mr. McKnight will play Jeffries to Mr. Miller's Johnson, says that evidently he is a fighter, as indicated by his promptness in taking the aggressive.

Mr. McKnight is now making a swing around the district, getting acquainted wherever he is not known and talking insurgent doctrine to the voters. Mr. Miller is expected to return from Oklahoma in about a week and he will then begin to try his hand at fence patching—or rather rebuilding.

Judge Jaques is quietly going about his business, taking advantage of opportunities that present themselves in his law practice to make trips here and there in the district. He is satisfied with the situaton as he has found it and says he is confident that he will be elected.

* * *

John R. Meining, who is campaigning for the Republican nomination for sheriff, believes that he has W. J. Bates beaten. Mr. Meining is one of the most widely known men in the county, being a traveling salesman whose territory is the ranges. He has been a resident of Duluth for twenty years or more and is popular throughout the city. Traveling men are enlisted in the cause of Mr. Meining and they say that their fellow traveler has a fine chance to land the nomination this time.

Meining's Friends Sure He's A Winner.

Being on the ranges every week, Mr. Meining has opportunites to work politically as a side-line from his commercial efforts, and it is said that he has been campling on the trail of that nomination ever since the last primary campaign, with the result that he is convinced he'll get it this time.

Sheriff Bates, naturally, doesn't take this view of the situation. He was up on the range last week and said when he returned that he couldn't see where he was in danger.

* * *

P. H. McGarry of Walker, candidate for the house of representatives from the Sixth congressional district, was in Duluth yesterday. Mr. McGarry is opposing Charles E. Lindbergh for the Republican nomination and is making a thorough canvass of the district, with the result that he has stirred up the Lindbergh camp to action, which it was freely predicted at the beginning that he could not do. Now the Lindbergh men are beating over the ground that Mr. McGarry has covered looking to see what they may of his political woodscraft.

McGarry Of Walker Visits Duluth.

Mr. McGarry was a member of the lower house of the legislature two years ago from the Fifty-second district. He fought ceaselessly and consistently for Northern Minnesota's interests and entrenched himself strongly in public favor.

However, Mr. Lindbergh is a big proposition and in going against him the Walker man has tackled a job that is likely to prove a bit too big. That is what is indicated by advices from the district.

* * *

George E. Godfrey of Ballclub, Cass county, who is the candidate for the house from the Fifty-second district, is running against Charles W. La Du for the Republican nomination. Both men have their ardent advocates and the race is likely to be an extremely lively one. Mr. La Du has been identified with the development movement in Northern Minnesota for years and is widely known, as is Mr. Godfrey, who was chairman of the Cass county delegation to the Republican state convention last June.

Fifty-second Has Lively Contests

Both candidates are solidly for reapportionment and all the planks contained in the Crookston declarations and either of them is qualified for the place, according to available information.

Mr. Godfrey is a marine engineer and has built steamboats on the Mississippi and Leech Lake. While a resident of Hennepin county he was a state boiler inspector.

* * *

Representative Andrew J. Volstead of the Sixth district, one of the almost-insurgents, refuses to pledge himself not to vote for James A. Tawney for speaker of the house if he has a chance. He makes this known in a formal reply to a query put to him by a number of progressive constituents, contending that he should not tie his hands on the proposition because Tawney may be the progressive candidate for speaker. He says:

Volstead States Attitude On "Jim."

It is evident that you believe that but one answer can be made on this question, but I can readily see that circumstances may arise where such a promise would force me to vote against the very reforms you seek and for the methods and practices which you oppose. If the Republicans are in control of the Sixty-second congress, the members of the Middle West who nearly all belong to the so-called "progressive element," will no doubt try to secure a speaker that will help carry out their views. In this move I expect, if elected, to take an active part. Now suppose that the Middle West should conclude to support Mr. Tawney as the most desirable of the candidates for speaker, do you believe if I should vote against Mr. Tawney under such circumstances the district would approve of it, even though Mr. Tawney may not be its choice?

It must be remembered that if Mr. Tawney is a candidate his principal rivals will no doubt be men like Payne, Dalzell, Currier, Olmstead or Crumpacker. Would you prefer to have me vote for one of them or throw my vote away on someone that could not possibly be elected? In a contest like this I have but little patience with the theory that you must get just what is right or refuse to take anything. To me it is evident that you have not fuifilled your duty unless you have done the best you could under the circumstances.

You will, of course, say that Mr. Tawney cannot get the support of the progressive element. If that is so, he stands no show of being speaker. He must get his support in the Middle West. The "progressive element" is there. He has opposed appropriations for the East too often to be a favorite there. Then the East has a number of candidates of its own. If he was known in the house as he is often represented in the newspapers, he could not get a single progressive vote, but many members of the house believe that President Taft and Senator Nelson are not mistaken when they place a very high value upon his public services. From my knowledge of your attitude in this matter, I believe that we have the same object in view. This being so, may I ask you, who would you suggest as a proper person for the speakership, and what would you do if a situation such as I suggest should confront you?

* * *

In the Fifty-sixth district politics is so strenuous that a man broke his leg while running for office. O. E. Hogue of Benson, candidate for the Reupblican nomination for the house, fell off a sidewalk and suffered the injury, with the probable result that he will withdraw from the race, it is said.

* * *

Ely Miner: "Halden is still running ahead of everything, even with a rheumatism-racked system."

* * *

"If all the districts in the state were as ably represented we would have an aggregation at the state capitol that would make the whole nation sit up and take notice," says the Pine River Sentinel of Dan M. Gunn, candidate for re-election to the state senate. He has no opposition.

* * *

Aurora News: "This talk of Billy McEwen as the Democratic candidate for governor puts St. Louis county on the political map with Minnesota Democrats. And to add to its importance, Frank Day visited Duluth a few days ago to consult leading Democrats of that place as to the approaching campaign. This section will yet be recognized as part of the great state of Minnesota."

T. H. LITTLE.

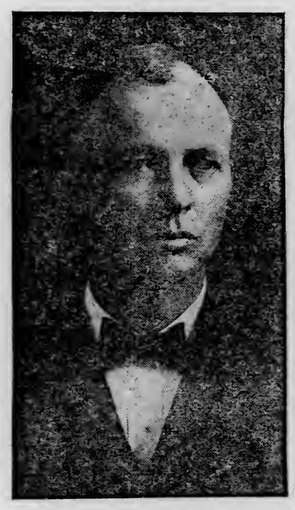

I hereby announce myself as a candidate for the Republican nomination for the office of County Commissioner Second District, at the Primaries, Sept. 20, 1910.

If elected I shall at all times insist upon an economical business administration in all branches of county affairs and always work for good roads and a square deal.

Soliciting your vote and support, I remain, sincerely yours,

T. H. LITTLE.

D. H., 8-23-'10.

Of course men's hats havt to get in the background on some occasions, but our Mr. Squier, who just returned from New York, studied the hats in a crowd of 50,000 hatted men and says we have every good hat seen in the bunch.

Our newly arrived hats for Fall are absolutely the latest New York styles.

Most of them are made by the famous Knapp-Felt Hatters.

$3, $3.50, $4 and $6.

We also show some swell new soft hats imported from Europe.

Columbia Clothing Co.

Sole agents for Hanan Shoes.

Vim, Energy And A Keen Exhilaration

RESULT FROM A BATH WITH

HAND SAPOLIO

In hot weather it revives your energies and stimulates the skin to healthy action. "The Bath Refreshing"

All Grocers and Druggists

YOU'LL DO BETTER AT KELLY'S

Sale Started Monday Morning

KELLY'S MONSTER BED SALE

Positively No Exchanges or Approvals

Two Carloads of Brass and Iron Beds at unheard-of prices. Never in the history of our business were we able to offer such stupendous values.

Your credit is good during this sale!

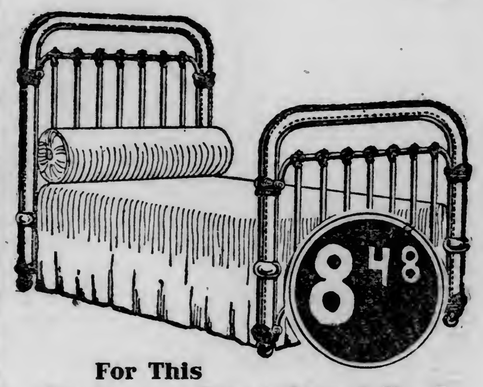

For This Continuous Post Steel Bed

Two-inch continuous steel post Bed, exactly like illustration. Seven fillers in head and foot pieces with handsome mountings; well supported frame, good casters. White enamel baked-on finish, trimmed with gold bronze. This is a good value at $12.50. Kelly's price, while they last **$8.48**

For This Full Size Iron Bed

This Bed is exactly like the illustration and, while it is not as elaborate as the others, it will fit in where an inexpensive bed is wanted. They come in white and green enamel finishes and are worth $1.35. Kelly's price while they last **98c**

This Four-Piece Mission Library Set, All Oak, for

$9.98

Here is one of the greatest values ever offered by any one. This handsome library set exactly like the illustration. Each piece is made of solid oak, finished in early English. Frames are massive and well braced. Large rocker and arm chair with seats upholstered in Boston leather. Large size library table with drawer and shelf underneath. Foot stool matches set. We have but a limited number of these sets and they will be on sale at the low price of.. **$9.98**

Special Prices on Springs and Mattresses

Metal Hat Racks

Never before been offered at these low prices. Made entirely from metal, finished in a rich gold color and fitted with plate mirror. Each Rack has six detachable fancy garment hangers fitted with a coat hook at the bottom and a hat hook at the top. Each rack measures 25x15 inches over all. They are worth $1.50. Kelly's price, while they last **98c**

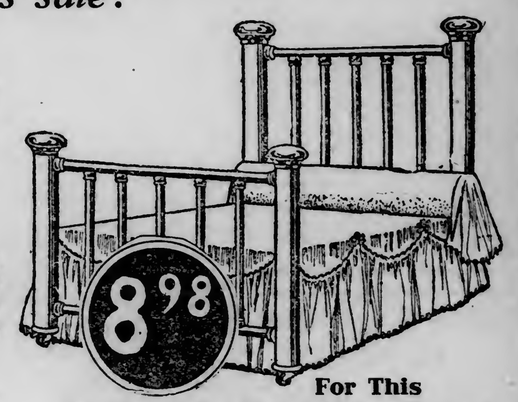

For This Brass Bed with 2-in. Posts

This is positively the lowest price at which a good Brass Bed has over been offered in Duluth. Bed exactly like the illustration, has heavy two-inch posts, five fillers in head and foot pieces; flat knob mounts on posts; good castors and finished in satin brass. Worth $19.50. Kelly's price, while they last— only **$8.98**

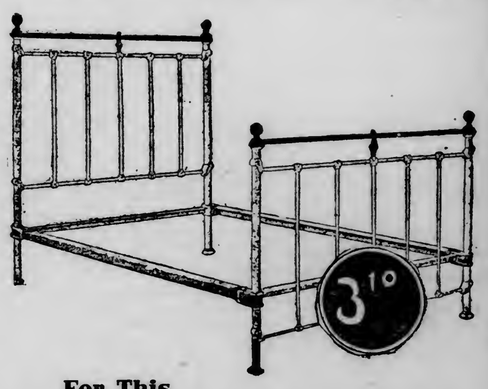

For This Iron Bed With Brass Rail

Full size Iron Bed, has heavy posts, five fillers in head and foot pieces, heavy chills, brass rail with brass knobs on top, baked-on white or green enamel finishes with bronze trimmings. Worth $4.75. Kelly's price, while they last **$3.10**

YOUR CREDIT IS GOOD

3 Room Outfit $69.00

Terms—$1.50 Per Week

F. S. KELLY FURNITURE CO.

226-228 WEST SUPERIOR ST.

4 Room Outfit $99.00

Terms—$2.00 Per Week

TEDDY TAKES TO THE ROAD

(Continued from page 1.)

ish he has mapped out almost to the minute, and Col. Roosevelt will have few of his waking hours to himself.

Of Political Significance.

Although Col. Roosevelt has made it clear that he is not going West to talk partisan politics, his trip is regarded as of political significance. He is to make fourteen speeches, most of which will deal with public questions which figure in party platforms, and will declare his beliefs in repard to them. During the trip he will also hold many conferences with political leaders.

Col. Roosevelt is to make the first speech of his trip today at Summit Park, near Utica. Instead of leaving the train at Utica, as had been planned, he will go direct to Oriskany, nine miles from Utica and proceed by automobile to Summit Park, a mile away. There he will speak to the farmers of Herkimer and Oneida counties, who are holding a picnic at the park today. He will spend the night at the country home in Mohawk, Herkimer county, of Douglas Robinson of New York, his brother-in-law, remaining there until he leaves Utica at midnight tomorrow night.

Second Speech at Cheyenne.

Then he will proceed, with no stops of length, to Cheyenne, Wyo., where he is to make his second speech, at the Cowboys' carnival. During the entire trip he will travel 5,493 miles.

Along the entire line of travel elaborate preparations are being made to receive Col. Roosevelt. At many towns and cities where no stops are scheduled beyond the regular stops of the train, committees have been appointed to receive Col. Roosevelt, who is expected to make numerous speeches from the rear platform of his car. Some complications are expected to result from such arrangements as Col. Roosevelt's car during most of the journey will be attached to regular trains.

Many Newspaper Writers.

Mr. Roosevelt accompanied by William B. Howland, Ernest Hamlin Abbott, Harold J. Howland and Frank Harper, his secretary, will travel in the private car, Republic. A car filled with newspapermen starts with the Republic from New York and carries seventeen representatives of news agencies and newspapers. Another newspaper car will be added at Chicago.

"Like Old Campaign Days."

New York, Aug. 23.—Col. Roosevelt was in his happiest mood this morning as he edged his way through the crowd at the station and smilingly remarked to one of his business associates that it seemed like old campaign days. Mrs. Roosevelt, Congressman and Mrs. Longworth and Quinten Roosevelt came to the station to bid the colonel a farewell. The colonel was disinclined at first to discuss politics. When told that it had been reported that he was expected to make a detailed statement this morning regarding Mr. Taft's letter to Mr. Griscom he laughed and said:

"I am afraid you are of an overtrustful nature. No, I'm not going to say anything; not a word."

Expect Fight at Saratoga.

Politicians believe that he now proposes to go to the convention at Saratoga and make his fight against the "old guard" for the platform and candidates that he thinks most desirable.

On his way to the station the colonel branded as false a story printed recently that he had sent Chairman Griscom to Beverly with an ultimatum to President Taft.

SHERMAN'S TRIP OUTLINED.

Itinerary for Vice President's Speaking Tour Announced.

Chicago, Aug. 23.—The itinerary of Vice President Sherman in his speech making trip was made public today at Republican congressional headquarters as follows:

Aug. 27.—Clinton, Ill., afternoon and Decatur, Ill., evening.
Aug. 29.—Marshfield, Mo., afternoon.
Aug. 30.—Joplin, Mo., afternoon.
Aug. 31.—Guthrie, Okla., hour optional.
Sept. 1.—Enid, Okla., night.
Sept. 2.—El Reno, Okla., night.
Sept. 3.—Oklahoma City, hour optional.

Later it may be decided to assign one or two additional dates in Missouri to the speaker.

Wear a Tailored Suit!

A Tailored Suit Will Always Fit

Everything about a tailored suit has that "finished" look. The sleeves are always the right length. The coat collars don't wrinkle. There is always the right "hang" to the coat. Call on

MORRISON

Modern Tailor 8 Lake Ave. South

BUTTE-BALLAKLAVA COMPANY DEFENDANT IN SUIT FOR $1,000,000

(Continued from page 1.)

our property but that much ore mined by the 'trust' will eventually be shown to belong to the Ballaklava company.

"We sincerely trust that our stockholders will not permit themselves to be stampeded by this transparent subterfuge, but that they will stand back of us in our fight to protect their interests."

The property of the Butte-Ballaklava Copper company comprices 6.5 acres, composed of the fractional claims known as the Burke and the Ballaklava. The company is capitalized for $2,500,000, the shares having a par value of $5. Of the stock $2,100,000 has been issued. The property is in Silver Bow county, Mont., on the outskirts of Butte. It is entirely surrounded by holdings of the Anaconda Copper Mining company, the Boston & Montana and the Butte Coalition.

The property is 1,860 feet long on the strike of the veins traversing the claims. Owing to its peculiar shape it carries the apex of five veins of an average width of twenty-five feet and with an average of about 3,600 feet of their strike. The veins are the famous Speculator and Edith May of the North Butte, the Old Joe, Mountain Chief and Sloux Chief. As these veins apex on the Butte-Ballaklava property they can be followed to any depth desired so that the property for mining purposes is considerable larger than its surface of 6.5 acres indicates.

The Butte-Ballaklava claims are 640 feet from the North Butte property and carry the extension of both the Speculator and the Edith May veins of the North Butte. The Mountain Chief mine of the Butte Coalition is immediately to the north of the Butte-Ballaklava. The Modoc and the Modoc Extension claims of the Anaconda, which are immediately to the south, carry the largest ore body in the Butte district. The Butte-Ballaklava is directly west of the Leonard and north of the Colusa. These are the principal mines of the Boston & Montana and are only 1,000 feet distant. These properties are owned by the Amalgamated, as that company controls practically the entire stock issue of the Boston & Montana.

Want an Injunction.

The Amalgamated owns two fractional claims directly north of the property of the Butte-Ballaklava. These are known as the Right Bower lode claim and the Mountain Chief claim. The Anaconda company in its suit alleges that two veins of these mines unite at a depth of 1,000 feet on property owned by the Anaconda. It is claimed that the Butte-Ballaklava has removed high-grade ore from these veins on all levels from the 100 to the 900. The Anaconda seeks a restraining order to prevent the Butte-Ballaklava from continuing operations and it wants $1,100,000 for the ore alleged to have been illegally removed. The mining law of Montana holds a company liable for double damages, however, when it can be shown that mineral matter has been willfully removed from veins to which the operator did not have legal access. Whether this feature will be invoked is not known. The hearing has been set for Sept. 3 in Butte.

Secretary Percival of the Butte-Ballaklava said that the company is sure of its position. He declared the company has expended about $200,000 in proving its ownership to the apexes of veins which it has been mining and that it has made a thorough study of its property. He asserted that the Butte-Ballaklava has not mined any ore belonging to the Anaconda, but that the Anaconda has taken ore from the property of the Butte-Ballaklava.

The Burke and Ballaklava claims passed into the ownership of the Butte-Ballaklava Copper company in October, 1907. The land was in litigation many years until a settlement was effected, the title being then vested in the Catholic bishop of Helena. He sold the lands to the Butte-Ballaklava Copper company for $400,000 in cash.

The Butte-Ballaklava is a Duluth institution and is controlled here. P. H. Nelson of this city is president; John A. Percival, secretary, and Millie Bunnell, treasurer.

$2.50 SORENSEN SHOES

LADIES' AND GENTS' Shoes and Oxfords, retailed at wholesale prices. SORENSEN $2.50 SHOES are equal in style and quality to others' $3.50 and $4 kind. Save the extra dollar. Snappy styles to select from.

S. T. SORENSEN, 317 West Superior Street.

Happy, Happy, Use TIZ

A Marvel for Sore Feet, Acts Right Off

Sore Feet? Never After Using TIZ—

Good-bye sore feet, aching feet, swollen feet, sweaty feet, smelling feet, tired feet.

Good-bye corns, callouses and bunions and raw spots.

You've never tried anything like TIZ before for your feet. It is different from anything ever before sold.

It acts at once and makes the feet feel remarkably fresh and sore-proof.

TIZ is not a powder. Powders and other foot remedies clog up the pores. TIZ draws out all poisonous exudations which bring on soreness of the feet, and is the only remedy that does. TIZ cleans out every pore and glorifies the feet—your feet.

You'll never limp again or draw up your face in pain, and you'll forget about your corns, bunions and callouses. You'll feel like a new person.

If you don't find all this true after trying a box of TIZ, you can get your money right back.

TIZ is for sale at all druggists at 25 cents per box, or it will be sent you direct if you wish from Walter Luther Dodge & Co., Chicago, Ill.

Office Supplies of All Kinds!

WE ALWAYS HAVE JUST WHAT YOU WANT.

CHAMBERLAIN & TAYLOR

Book Store. 323 W. Superior St.

E. ANGERMEIER

Discoverer of Herbaqueen Remedies.

There are lots of So-Called Cures on the market to defraud the people, but when you take HERBAQUEEN REMEDIES to cure Cancers, Tumors, Kidney, Blood, Skin and all Female Diseases you run no chances. We are here to back them. Try them and be convinced. Consultation free.

Call 31 East Superior St.

SHOULD SAVE STRAW.

Shortage of Hay Crop Should Make Farmers Careful.

St. Paul Minn., Aug. 23.—The importance to the farmer of saving his straw and cornstalks this year, for use during the coming winter as fodder, is emphasized in the University Farm Press News. "It is believed," says the News, "that the 1910 hay crop is far behind the usual ten-year average, and that next winter will develop prices at which farmers think they can better afford to sell their hay, and feed the cheaper roughage than to feed hay to stock.

"There has seldom been a year when straw, especially oat straw, has been so greatly needed for feed as it will be during the coming winter. Farmers will be tempted by large apparent profits to sell all the hay they can possibly spare. Hence they will find a great advantage in feeding their straw, as far as possible, as a substitute for hay on the farm. The weather has been favorable for stacking grain, and the straw ought to be fresh and bright. When the grain is thrashed a little care will preserve the straw in good condition for fodder."

If Women Only Knew

What a Heap of Happiness It Would Bring to Duluth Homes.

Hard to do housework with an aching back.

Brings you hours of misery at leisure or at work.

If women only knew the cause—that

Backache pains come from sick kidneys.

'Twould save much needless woe.

Doan's Kidney Pills cure sick kidneys.

Duluth people endorse this:

Mrs. W. F. Humerichous, 109 Twenty-seventh avenue, Duluth, Minn., says: "For several years I was afflicted with kidney trouble and the medicines I tried did not help me. My back often ached severely and if I stopped, dizzy spells seized me. After I had taken the contents of one box of Doan's Kidney Pills, I felt so much better that I procured a further supply. I am now free from backache and feel better in every way. I do not hesitate to recommend Doan's Kidney Pills in return for the good they did me."

For sale by all dealers. Price 50c. Foster-Milburn Co., Buffalo, N. Y., sole agents for the United States.

Remember the name—Doan's—and take no other.

NEWS OF THE NORTHWEST

STATE MAY START SUIT

Against Aitkin County to Settle Dispute Over Ditch Building.

Difference as to When Bonds for Ditches Should Be Issued.

St. Paul, Minn., Aug. 23.—(Special to The Herald.)—State officials being convinced of the rightfulness of the state's demands upon the officials of Aitkin county, and the county officials being equally strong in their position that they do not have to issue bonds for incompleted drainage ditches, the chances are that the state will be compelled to sue the county.

"If Aitkin county persists in its refusal to issue bonds," said Attorney General George T. Simpson, "the state will have no other course than to bring an action to determine the rights of the respective parties."

"The state drainage commission," said Auditor S. G. Iverson, himself a member of the commission, "has not inspected ditch No. 86, and to our official knowledge the ditch is not completed. We will not accept the ditch if the work is not up to specifications.

What the Law Provides.

"People in Aitkin county are laboring under a misapprehension. They believe they do not have to issue the bonds until the ditches are ordered. Money is advanced from time to time to the contractor, but he is never paid in full until the work is completed."

Charles Warner of Aitkin, who is in the Twin Cities, says the Aitkin county commissioners have legal advice that they do not have to issue the bonds until the ditch is completed.

"Ditches in the past have not come up to specifications," said Mr. Warner. "The men who built these ditches have been paid and the county commissioners are determined that there shall be no repetition of such a condition."

ONCE WEALTHY, HE DIES ALONE

Sad Ending of Man Said to Have Been Prominent in Chicago.

Pine River, Minn., Aug. 23.—(Special to The Herald.)—Postmaster J. G. Hermes and Constable William Horner of Hemer, came here Saturday with the body of Rushton M. Dorman. The body was found in the woods near the A. C. Winger home on Wednesday morning about 8 o'clock, by Bert Stenwood, a cruiser of Hill City, who was running out some lines.

Dorman had been missing since the Monday evening previous. Owing to the absence of Coroner Holman and the undisputed evidences of the case he phoned a permit for immediate burial and interment was had here Sunday afternoon. Dorman was born in Michigan, was about 61 years of age, and had lived in a shanty by himself in the Remer country about three years. He formerly owned a farm near Brainerd, and it is said at one time he practiced law in Chicago and was very wealthy but family troubles and a divorce made a wreck of the man in his old age. Nothing is known of his relatives.

SOO'S WHISTLE IS VERY WELCOME

Great Day in Deerwood When First Train Pulled in There.

Deerwood, Minn., Aug. 23.—(Special to The Herald.)—Last Thursday was a day long to be remembered here, when the whistle of a Soo engine heralded the coming of the first train over that road into the village. The people rejoiced over the event.

As the Northern Pacific is already here the coming of the Soo gives Deerwood two railroads and there is general satisfaction.

JUDGE IS COMMENDED

For Enforcing Law Against Rich as Well as Poor.

St. Paul, Minn., Aug. 23.—Judge John W. Finehout, late captain of a company of the Thirteenth Minnesota, has suddenly become a state figure by his action in sending to the workhouse a local banker, guilty of careless automobile driving and of fleeing from the scene of a wreck made by his car.

"No different laws for the poor and the rich," insists Judge Finehout, when sought out and pleaded with by prominent personal friends. He is being commended warmly for his stand.

Justice Jaggard went to Duluth today from there to Baptism river, where he will spend some time fishing.

THIS IS ANNIVERSARY OF BIG MILWAUKEE FIRE.

Milwaukee, Wis., Aug. 23.—Fifty-six years ago today occurred Milwaukee's first big fire, the fire of 1854.

The blaze started in a barn at the southeast corner of the block in which the chamber of commerce now is located, at that time the business center of the city.

A loss of $500,000 was sustained.

WILL TEACH AERONAUTICS AT WISCONSIN UNIVERSITY.

Madison, Wis., Aug. 23.—The principles upon which flying machines are constructed and operated are to be studied at the University of Wisconsin college of engineering, which opens on Monday, Sept. 26. This course in advanced technical mechanics, announced in the new graduate school bulletin just published, will cover the principles of dynamics as applied to harmonic motion, the vibrations of machines, balancing, revolving disks, and whirling shafts, together with a special study of such dynamic stability as that of flying machines.

DUNKARDS ARE HOLDING MEETS

Washing Feet and Other Strange Forms of Worship Being Observed.

Rock Lake, N. D., Aug. 23.—(Special to The Herald.) — The Dunkards, the religious sect which is quite strong in this section, are holding meetings in the open air about Rock Lake that are being largely attended. The services are out of the ordinary, so far as religious exercises are concerned.

One feature of the lovefest is the washing of the feet. The men of the church and the women all go through this form, which includes the washing of the feet of all, the men of the church washing the feet of each other, while the women perform the same service among themselves. The men and women are separated while this ceremony is being carried out.

Several large Dunkard meetings of this nature have already been held and more are to follow.

BLACK BEARS ARE SEEN THESE DAYS

Getting Bold in Farming Districts in Vicinity of Crookston.

Crookston, Minn., Aug. 23.—Black bears in the rural section are causing the women considerable worry. Last week one was killed at Beltrami and a second was killed at Lockhart the day following. A number of others also have been seen. Sunday at the home of T. Morveau, northeast of the city in Louisville township, a big black bear made its appearance, Mrs. Morvean being attracted by the squealing of a pig. She ran out and saw the bear in the pen. Bruin seized a porker weighing over 100 pounds and jumped over the pen with it.

Mrs. Morveau called to her husband, who ran to the house and secured his rifle, but could not find a cartridge for it. He ran after the animal and hit it a terrific smash over the head with the weapon. The bear dropped the pig, but tore a great chunk of flesh from the animal's neck. The bear got away.

In the town of Andover a bear was shot just a few miles from the city. The bears are all talking to the prairies because of the forest and brush fires in the timber country to the east, and the shortage of the berry crop makes them prey upon anything they get sight of. A bear cannot stand smoke, old cruisers state, and take to their heels as soon as smoke from a fire reaches their rendezvous.

LA FOLLETTE TO REST.

Unless Necessary, He Will Not Enter His Primary Campaign.

Milwaukee, Aug. 23.—United States Senator Robert M. La Follette will not enter the primaries campaign in the contest for re-nomination unless he has to, according to a story printed in the Milwaukee Journal from Madison, which tells about a conference at the La Follette farm between the senator and a number of his adherents bearing on the primary struggle. The only issue in the campaign is that for representative government, according to Mr. La Follette.

"A physical ailment has prevented me from entering the campaign so far," Senator La Follette said. "I have just had a long talk with my doctor, and he advises me to stay out of the campaign for the present, unless it is absolutely necessary for me to enter it. He tells me that before the primary closes I shall be able to make two or three speeches if I have to do so. But unless I am needed in the primary campaign, I prefer to save my strength for the more strenuous fight that we shall have to make after the primary.

"Progressive leaders from all parts of the country have told me to rest until I am strong again, and that they will come to Wisconsin and help us in the primary."

Senator La Follette, during a little talk with his callers, said he wished to say "that there is only one issue in this campaign in the state, and that issue involves the fate of representative government. No other issue has any place in this campaign. The fight is over free government; it is a fight of the few, the selfish and powerful, against the many, the people themselves."

MANY MASONS ATTEND.

Last Rites Paid North Dakota's Dead Grand Commander.

Grand Forks, N. D., Aug. 23.—(Special to The Herald.)—The funeral of A. L. Woods, past grand commander of the Knight Templars of the state, took place this afternoon at 2:30 o'clock, former commanders and the present grand commander acting as pall bearers. The Knight Templars service was given at the Presbyterian church and the blue lodge service at the grave. The pall bearers were Past Grand Commanders D. M. Holmes of Grand Forks; G. W. Kelly of Devils Lake, Thomas Baker of Fargo, De Witt C. Moore of Grafton, George H. Phelps of Fargo and Grand Commander A. J. Stade of Devils Lake.

Many members of the Masonic lodge from all sections of the state were in attendance.

CROOKSTON PAVING STARTS.

Crookston, Minn., Aug. 23.—(Special to The Herald.)—Contractor P. McDonnell of Duluth has started work on his sewer contracts in Sampson's addition; for which there has been agitation for a long time, as water was also desired, but the water works company could not make connections because the residents did not care to have the water until the sewer connections were also available. The water mains were laid this summer and a large number of residences in that addition will at once be made modern. There are several blocks to be laid in the south part of the city.

Crazed By Sunstroke.

Grand Forks, N. D., Aug. 23.—(Special to The Herald.)—A sunstroke suffered about six weeks ago caused A. W. Bloom of this city to become insane and he is now being held in the local jail pending a hearing by the county board. Bloom came to Grand Forks a few months ago from Minneapolis.

BANKER DENIED WRIT.

Unless Supreme Court Interferes He Must Stay in Jail.

St. Paul, Minn., Aug. 23.—Frank W Waterman, the president of the Ramsey county bank, must stay in the workhouse, to finish his sentence of thirty days for excessive speeding, unless the state supreme court admits him to bail pending an appeal.

Judge Orr, of the Ramsey county district court, who had been asked to grant a writ of habeas corpus denied the writ on the ground that the complaint in police court was sufficient. An appeal to the supreme court was taken from Judge Orr's ruling.

JONES' FURNACE TEST PRONOUNCED SUCCESS.

Iron Mountain, Mich., Aug. 23.—John T. Jones and son, E. W. Jones have arrived home from Pittsburg, after an absence of several weeks engaged in watching the tests of the product of the Ardis furnace at the Carnegie Technical institute. They also spent several days in New York City.

The tests were conducted by Prof. Crabtree of the Carnegie Technical institute, and were made under the auspices of the Jones & Laughlin Steel company. Prof Crabtree, in addition to his professorship at the Carnegie institute, also holds the position of chief metallurgist with the steel concern named.

The tests were witnessed by Mr. Jones, E. W. Jones, George A. St. Clair, Charles A. Fairbairn, general manager of mines for the Republic Iron & Steel company, and a number of others.

In an interview upon his return, Mr. Jones stated that the tests were satisfactory in every way.

RECENT BRAINERD DEATHS.

Brainerd, Minn., Aug. 23.—(Special to he Herald.)—James Farrell, aged 60 years, died at a local hospital of meningitis. The funeral services were held yesterday morning at 10 o'clock, Rev. Joseph R. Alten officiating. Interment was in Evergreen cemetery.

Freddie Warner Davis, aged 4 years, the son of Mr. and Mrs. William Davis of Crow Wing, died at a local hospital Saturday, of cholera infantum and was buried at Crow Wing on Sunday, Rev. Charles Fox Davis officiating.

Eva Lucinda Nubbe, aged 3 months, the daughter of Mr. and Mrs. H. C. Nubbe of Daggett Brook, died Saturday of cholera infantum and was buried Sunday from the residence of Carl Bentley in this city, interment being at Daggett Brook, Rev. J. A. Caskey officiating.

Anna McCardin, aged 6 years, the daughter of Mr. and Mrs. T. J. McCardin of Staples, died at a local hospital recently of obstruction of the bowels. The body was taken to Staples and the funeral occurred there. Mr. McCardin, who is well known in Brainerd, is the yard foreman in Staples.

MORTON COUNTY GAINS IN SCHOOL POPULATION.

Mandan, N. D., Aug. 23.—(Special to The Herald.)—A gain of 513 in the school population of Morton county has been made in the last year according to the census report just made public. The present school census shows 6,660 as against 6,147 a year ago. In the number of new school buildings, the county also has made substantial gains, while the value of the school properties have also been greatly enlarged.

NEW BISMARCK BISHOP HAS BEEN VERY BUSY.

Grand Forks, N. D., Aug. 23.—(Special to The Herald.)—Seventeen dedications, forty confirmations and ninety visitations make up the record of work Bishop James O'Reilly of the Fargo diocese, formerly of Minneapolis, has performed since his installation June 1. The bishop was in Grand Forks last night en route home from a 150-mile automobile trip through the northern part of the state during which he made several important visits.

WEST ST. PAUL MAN KILLED BY TRAIN.

St. Paul, Minn., Aug. 23.—(Special to The Herald.)—Edward Baker, 74 years old, a retired farmer and real estate dealer, who lived with his son, Gus Baker, at 894 Oakland avenue, West St. Paul, was run over and killed by a freight train of the Belt Line railway at the terminal near the fish hatchery at 7:30 o'clock yesterday morning. Both of his legs were crushed and his left leg severed below the knee. The police were notified and an ambulance sent, but the injured man died before it arrived.

Fined For Shooting Ducks.

Staples, Minn., Aug. 23.—(Special to The Herald.)—Game wardens W. H. Orstine and James M. Quinn of Brainerd, arrested Fay Richardson for shooting ducks Sunday morning at Lawrence lake. Monday morning he was fined $10 and costs in the municipal court of Judge Frank McGivern of Staples.

PENINSULA BRIEFS

Negaunee—William Richards, shift boss at the Oliver Iron Mining company's Prince of Wales mine, was slightly injured Friday evening. He was barring some ore loose in a chute, when the bar was given a sudden jerk, striking him in the head, cutting one of his ears and bruising him.

Ishpeming—There was a large turnout of members of the Ancient Order of Foresters and their families and friends to the annual picnic at Presque Island Saturday. The Ishpeming band accompanied the excursionists. There was dancing at the pavilion in the afternoon and evening.

Marquette—The prison baseball team defeated a Negaunee nine Saturday morning. The prison team is playing fast ball this season and has won nearly all of its games with outside nines.

Houghton—Rev. Melchior Faust, the venerable pastor and director of the Catholic orphan asylum at Assinins, has been signally honored by Pope Pius X. He has been created domestic prelate, with the title of monsignor. The investiture will take place at Assinins at the hands of Bishop Eis some time in mid-September.

Rockland—Arrangements have been made for the reunion of old Rockland residents now living in Houghton county towns and elsewhere, and the date set for the home coming is next Wednesday. The visitors will come by special train over the Mineral Range.

Houghton—The body of Mrs. John Senter was taken to Detroit Saturday for burial. The funeral at the house was private. The body was accompanied by Mr. and Mrs. James B. Cooper of Lake Lniden, Mr. and Mrs. Albert Senter and Mr. and Mrs. Baldwin.

Hancock—Mr. and Mrs. William H. Roberts of Hancock will celebrate her fifty-fifth anniversary of their marriage Tuesday of this week. The couple were married in St. Ives, Cornwall, and came to America shortly afterward. They located in the Copper country and have made their home in the Copper country ever since.

Ishpeming—The Ishpeming Mine Workers' union will hold its fifteenth annual picnic on Labor Day, Sept. 5, at Cleveland Park. A program of sports is being arranged for the afternoon and there will be dancing both afternoon and evening.

Marquette—At a meeting of the board of education it was decided that the public schools of the city will open Tuesday, Sept. 6. Four more grade teachers were also engaged. Misses Laura Blake, Laura McCarthy, Irene Connell and Frances O'Reilly.

Sault Ste. Marie—In the death of Hosea Z. Smith, Friday, there passed the oldest white resident of the Soo. Mr. Smith was born in Hyde county, N. C., March 1, 1823, and was over 87 years of age at the time of his death.

Houghton—C. F. Bolt, Grand Haven, Mich., graduate of the University of Michigan, will succeed Joseph I. Taggart on the high school faculty. Mr. Taggart has resigned to take the position of head of the department of mathematics in the Portsmouth, Ohio, school.

Calumet—Right Rev. Bishop Frederick Eis of Marquette held confirmation services in two Calumet churches Sunday morning, confirming a large class of candidates at the St. Mary's Italian church at 8 o'clock and another class of about ninety at St. Joseph's Slavonian church at 10:30.

Dollar Bay—Mrs. Thomas J. Donlon, past president of the Dollar Bay Division Ladies' auxiliary, ancient Order of Hibernians, has left for Port Huron, where she will act as a delegate to the state convention of the members of that organization.

DAKOTA BRIEFS

Minot, N. D.—While telephoning at the Scandinavian hotel in this city a woman was robbed of $17, which she had in her pocketbook in her room. The robbery was not reported to the police so that no investigatin was made.

Bismarck, N. D.—George F. Will and wife left for Minot Saturday morning. George will go to Glasgow, Mont., from which point he will sail to Bismarck in a boat. O'Neill Sunderland will accompany him. Mrs. Will in the meantime will visit relatives in Lakota.

Douglas, N. D.—C. P. Moore has returned from Bismarck where he has been for the past four years an inmate of the penitentiary. He is well known among the old-timers here, among whom he has many friends who believe that his case was one of misplaced justice. He had considerable property at the time, all of which has disappeared.

Braddock, N. D.—Miss Mabel Anderson and Miss Minnie Nelson spent Sunday at Bismarck. Miss Nelson is 19 years of age and this was her first ride on the cars.

Minot, N. D.—George Hanson, living southwest of the city died yesterday from an attack of appendicitis. He was 56 years of age and leaves a wife. The funeral will take place on Monday.

Grand Forks, N. D.—Manager Patterson of the Bituithic Paving company left Saturday evening for Virginia, Minn., where he will have charge of the company's contract at that place.

Courtenay, N. D.—A cow, an automobile and a speedy chauffeur figured in a collision which happened Friday night near the cemetery, and resulted in a broken leg for the cow, smashed head lamps for the auto and a jar to the chauffeur.

Bismarck, N. D.—According to the reports received at the office of the state superintendent of schools, Cass county leads in the school population of the state, having 9,112.

Sioux Falls, S. D.—The latest newspaper to make its appearance in South Dakota is the Millboro News, published at Millboro, a new town in the ceded portion of the Rosebud Indian reservation in the southern part of Tripp county. The editor or editress of the new paper is Miss Dorothy Davidson, a printer girl.

TO GET
ITS BENEFICIAL EFFECTS
ALWAYS BUY THE GENUINE

SYRUP OF FIGS AND ELIXIR OF SENNA

MANUFACTURED BY THE
CALIFORNIA FIG SYRUP CO

SOLD BY ALL LEADING DRUGGISTS
ONE SIZE ONLY. 50¢ A BOTTLE

MOTHERS

Keep a Record of Baby's First Few Years
Write Down His Funny Sayings
Record His Cute Actions

Get a
BABY RECORD BOOK—FREE

Size, 8x10 inches; bound in cloth, decorated with gold; contains no advertising; illustrated with seventeen full page water color drawings of child life

How to Obtain the Book
Send Four Digesto Malt Extract Bottle Caps and 25c to Cover Postage

Digesto
MALT EXTRACT

For Nursing Mothers Tired Housewives
FOOD—TONIC—STRENGTHENER
At All Drug Stores

THEO. HAMM BREWING CO.
ST. PAUL, MINN.

WISCONSIN BRIEFS

Eau Claire—The corner stone of the new First Methodist Episcopal church was laid Sunday afternoon by Rev. Michael Benson, in the presence of a large assemblage.

Glenwood—Mr. and Mrs. H. M. Johnston of this city have announced the marriage of their daughter, Gertrude, to Frank S. Morse, principal of schools at Lake Park, Minn. Miss Johnston was formerly a well known member of the faculty of Glenwood high school.

Milwaukee—From injuries received in a runaway Saturday afternoon William Schoknecht, aged 41 years, a teamster employed by the Milwaukee Western Fuel company, living at 956 Rose Hill place, died in Emergency hospital Saturday night.

Madison—While lying in the highway near Rockdale, in the southern part of Dane county, late Friday night, Anton Oleson, aged 51, a wealthy farmer of the town of Christiana, was run over by an automobile driven by Oscar Johnson, a neighbor, and killed.

Milwaukee—Mrs. Ella Wagner, aged 22 years, is dead and her husband, Henry, aged 29 years, is dying in the Emergency hospital as the result of a murder and attempted suicide in a home where the woman was visiting, Sunday night. The cause of the tragedy was a suit for divorce, recently started by the wife.

Stoughton—Nearly eighty carloads of wagons were sold by the Staughton Wagon company during the month, which closed July 15. This month was the greatest in the history of the company and exceeded the previous record by $17,000. The company is employing 300 hands.

Platteville—Judge A. L. Sanborn of the United States court for the Western district of Wisconsin, has appointed William C. Butterworth of this city receiver for the Platteville Gas company. A petition has been filed by three creditors, alleging that the company is insolvent.

Stoughton—Launch owners of Lake Kegonsa and Stoughton have decided to build a pier about 500 feet out into Lake Kegonsa to prevent sand from drifting into the Yahara river and making the river so shallow in late season that launches find it impossible to pass between Lake Kegonsa and Stoughton.

Manitowoc—Judge Kirwan has handed down a decision denying the Smalley Manufacturing company a new trial in the case in which Henry Guedingsz, a former employe of the firm, sues for $2,500, and the company will have to pay damages, together with the costs.

MINNESOTA BRIEFS

Austin—Mrs. Susan Hormel, mother of George A., Ben, John and Herman Hormel of the Hormel Packing plant here; Miss Elizabeth of this city and Rev. W. H. Hormel of Ottumwa, Iowa, died here at the age of 73. Heart trouble caused death.

St. Cloud—Albert G. Keller, aged 52, a resident of Virginia, died Saturday night at St. Raphael's hospital in this city. The deceased leaves three brothers, Louis of Virginia, Fred of Farmington, and Frank of Sauk Rapids, and two sisters, Mrs. H. W. Sawyer of Chicago, and Mrs. G. S. Hunt of Haven. His aged mother lives with her daughter at Haven.

East Grand Forks—A letter received here from Herman Steinman, who left this city early last spring to accept a position with the Crescent Brewing company of Detroit, Mich., states that he has recently been promoted to the position of foreman over the department in which he is employed, employing twelve men.

St. Hilarre—The thrashers have finished at C. H. Martz' place. His wheat yielded twenty bushels per acre, machine measure, and of good grade. His oats gave about forty bushels per acre.

Fergus Falls—The members of the Swedish Baptist church held a meeting Thursday evening and decided to erect a new church edifice on the site of the present church building in the southern part of the city. The sentiment of the meeting seemed to be in favor of erecting a building of cement blocks, and the structure will be a handsome and substantial one.

Crookston—P. S. Dainerd placed the big new main drive wheel, which went to pieces at the sawmill two weeks ago, into position Saturday and tried it out, finding everything in tip top shape and started the mill full blast again Monday.

Brainerd—Rev. Joseph R. Alten, rector of the St. Paul's Episcopal church, returned Saturday from a visit of several weeks' duration at his old home in New York.

Stillwater — McCray Potter and George Monroe have been received at the prison from St. Louis county. The former gets seven and the latter five years for indecent assault.

Warroad — United States Senator Knute Nelson spent a couple of days in Warroad last week looking over the changes which have been wrought here since his last visit. It was nine years since Nelson was here before.

Moorhead—Sheriff Casper Kinkler of Barnes county, N. D., arrived in the city Saturday and took charge of George Smith, who is alleged to have robbed the Tierney hardware store at Eckelston. Smith made no protest against returning to North Dakota.

Litle Falls—The case of the state vs. Frank Love of Bellevue, charged with unlawfully killing a prairie chicken, was tried Friday forenoon, the case running into the middle of the afternoon, before Justice Randall. The case was made a jury trial. After the testimony was introduced the jury returned a verdict of not guilty.

Stillwater—Gertrude Ryan, born in Stillwater in 1882, and a resident here until two years since, died at St. Paul Friday evening of heart failure. The interment was made at St. Michael's cemetery at South Stillwater Monday.

CHILDREN IN THE HOME

The highest type of happiness is reached by having children in the home; but the coming of the little ones is often attended with apprehension and dread. Mother's Friend if used by the expectant mother in preparation of the ordeal, carries her through the crisis with safety. This great remedy assists nature in all necessary physical changes of the system, affords bodily comfort during the period of waiting, and preserves the symmetry of form after baby comes. The penetrating and soothing qualities of Mother's Friend allays nausea, prevents caking of the breasts, and in every way contributes to strong, healthy motherhood. Mother's Friend is sold at drug stores. Write for our free book containing valuable information for expectant mothers.

BRADFIELD REGULATOR CO., Atlanta, Ga.

MOTHER'S FRIEND

Richardson & Boynton Co's "Perfect" Fresh-Air Heaters and Richardson Boilers

have a deserved reputation. Thousands are in use all over the United States. Are the best heating apparatus possible to make. They heat where others fail—give best satisfaction.

Send for descriptive circulars.

SOLD BY KEALY-McFADYEN PLUMBING & HEATING COMPANY, 327 W. FIRST ST. Phone 178.

CASTORIA

The Kind You Have Always Bought, and which has been in use for over 30 years, has borne the signature of Chas. H. Fletcher and has been made under his personal supervision since its infancy. Allow no one to deceive you in this. All Counterfeits, Imitations and "Just-as-good" are but Experiments that trifle with and endanger the health of Infants and Children—Experience against Experiment.

What is CASTORIA

Castoria is a harmless substitute for Castor Oil, Paregoric, Drops and Soothing Syrups. It is Pleasant. It contains neither Opium, Morphine nor other Narcotic substance. Its age is its guarantee. It destroys Worms and allays Feverishness. It cures Diarrhœa and Wind Colic. It relieves Teething Troubles, cures Constipation and Flatulency. It assimilates the Food, regulates the Stomach and Bowels, giving healthy and natural sleep. The Children's Panacea—The Mother's Friend.

GENUINE CASTORIA ALWAYS
Bears the Signature of
Chas. H. Fletcher.

The Kind You Have Always Bought
In Use For Over 30 Years.
THE CENTAUR COMPANY, 77 MURRAY STREET, NEW YORK CITY.

GRANT WANTS AUTO LAW.

Would Give Government Power to Seize Them at Cost.

Washington, Aug. 23.—In order to have available a large number of automobiles and motor trucks in case of war, Gen. Frederick D. Grant, in his annual report of the Department of the Lakes, submitted to the war department, recommends the enactment of laws that would oblige private owners to turn over to the government upon demand their automobiles at the first cost of the machine.

SPOKANE BANK ISSUES FIRST GERM-PROOF NOTES.

Washington, Aug. 23.—To the Old National Bank of Spokane, Wash., belongs the distinction of circulating the first antiseptic, germ-proof national bank notes. The United States treasury is still experimenting with devices intended to launder dirty bank notes into bright, crisp ones, but the Spokane bank has the first sanitary money on record. Fifty thousand dollars in bills just put out by the bank were signed with an ink which consisted largely of carbolic acid. The result is the bills are saturated with an agency which means death to the most vigorous germs.

PUNISHES MEN WHO TORE AMERICAN FLAG.

Toronto, Can., Aug. 23.—The executive committee of the Argonaut Rowing club has suspended two members who destroyed the American flag on the Buffalo schooner West Wind. The committee will recommend their permanent expulsion at the next general meeting. In making the announcement Secretary-Treasurer Hilgin said:

"It is unnecessary to say that the club regrets that any member should have so far forgotten himself as to act in so unbecoming a manner."

THE STOTT BRIQUET

THE "STOTT BRIQUET" is a solid chunk of pure anthracite screenings securely welded together by a newly discovered process

THE "STOTT BRIQUET" is about two inches square--it is the easiest fuel to handle, the best in heat giving results

Money Saved In Your Coal Bill

If You Use

STOTT BRIQUETS

THE IDEAL ECONOMY FUEL

Used in open grates, in furnaces, surface burning stoves, kitchen ranges, laundry stoves and hot water heaters, they ESTABLISH A NEW STANDARD OF FUEL VALUE.

Ask your fuel dealer about Stott Briquets---if he does not handle them, write us and we will direct you to a dealer who can supply you.

Be Sure to get Directions for burning from the Stott Booklet--at your dealer's

Stott Briquet Co

Superior, Wisconsin

CORNING

TAFT SAYS HE NEVER WAS OPPONENT OF ROOSEVELT

Writes Letter to Make Peace Over New York Leaders' Action.

Griscom Suggests Ex-President May Yet Be Temporary Chairman.

New York, Aug. 23.—President Taft and Ex-president Roosevelt are again fellow workers in the political field. The threat that they might pull apart has been forfended by a full explanation on one side and an unreserved acceptance on the other.

The president makes it plain in a letter given out here by Lloyd C. Griscom, president of the New York Republican county committee, how the misunderstanding arose. He explains that he never took any part in a committee cabal to defeat Col. Roosevelt for temporary chairman of the coming Republican state convention. On the contrary, he explicitly deplores the result of the committee meeting which chose Vice President Sherman; he rebukes the party leaders who have permitted it to go abroad uncontradicted that the president was behind their factional preferences; he insists that at every opportunity he advised the fullest conference with Col. Roosevelt, and he explains he has been pained by the "columns of unfounded assertions in the newspapers concerning my attitude in respect to the New York situation."

Roosevelt Is Pleased.

For his part, Col. Roosevelt, when he read President Taft's letter as communicated to him at Oyster Bay, said: "I am very glad to see President Taft's letter and am pleased with it."

In the course of the correspondence there comes out a telegram from the president to the vice president, hitherto withheld, but mention of which had nevertheless crept into print. In substance the president informed Timothy L. Woodruff, Republican state chairman, and William L. Ward of the New York county Republican committee "that the thing of all others that ought to be avoided is a controversy in the convention."

The president's letter throughout is temperate though positive.

Mr. Griscom, in his comment on it, was much more outspoken. He did not hesitate to charge that the Republican organization of the state had played politics with the president's name and had misrepresented his attitude. Col. Roosevelt in his statement explains what had been the course of his negotiations with the organization, and how, after his successive rebuffs, he had felt that further overtures could not consistently come from him.

No Statement of Plans.

His future attitude he does not define, because he is as yet uncertain as to what effect on public sentiment President Taft's letter will have when it has been read and digested by the voters of the state.

The following is the letter from President Taft to Lloyd C. Griscom, president of the New York Republican county committee, given out by Mr. Griscom:

"Beverly, Mass., Aug. 20.—My Dear Mr. Griscom: As you know from your telephone conversations with my office, I have steadily refused to admit the propriety or necessity of the president's reply to newspaper statements which are not based on any act or authorized word of his and have no sponsor. I am entirely willing, however, to reply categorically to your telegram of Aug. 19, which has just arrived and which is as follows:

What Griscom Wired.

"'I am informed and believe that several members of the New York Republican state committee who voted for Vice President Sherman over ex-President Roosevelt as nominee for temporary chairman of the state convention were influenced by statements that the vice president's name was presented to defeat Col. Roosevelt in accordance with your wish. A member of the state committee declared to me before the meeting that Mr. Sherman's candidacy had been arranged with you by telephone the previous day.

"'Efforts have been made to create an impression that you favor a particular candidate for election as state chairman. I want you to know that the injection of the name of a high member of your administration into a factional conflict has produced a most complicated situation, and the absence of any authoritative information as to your attitude is seriously misleading many Republicans and impairing a movement for progressive party leadership and clean government in this state. I know you desire us to have a fair field, and hope that this may be made clea rto the public.'

Reply by Taft.

"The suggestion that I have ever expressed a wish to defeat Mr. Roosevelt for the temporary chairmanship of the convention or have ever taken the slightest step to do so, is wholly untrue. I never heard Mr. Sherman's name suggested as temporary chairman of the state convention until I saw in the newspapers of Aug. 16 that he had been selected at the meeting of the committee.

"When you called at my house Saturday evening, Aug. 13, you told me that Mr. Roosevelt intended to go to the convention as a delegate, and you suggested incidentally his being made temporary chairman—a suggestion in which I acquisced. It did not occur to me that anyone would oppose it. This was the first time the subject of the temporary chairmanship was mentioned to me by anyone. After a full dicussion of the New York state situation, I drafted in your presence the following telegram and sent it to Mr. Sherman.

Telegram to Sherman.

"'Beverly, Mass., Aug. 14.

"'Hon. James S. Sherman, vice president, Utica, N. Y.

"'Please say to Ward and Woodruff that Griscom confirms my judgment that the situation in New York may be saved without humiliation to any one, and with victory for the party, by a full conference with Mr. Roosevelt and reasonable concessions with reference to platform and candidates.

"'The thing of all others that ought to be avoided is a controversy in the convention. I am told by Mr. Griscom that such a conference with Mr. Roosevelt might conveniently be had and would be welcomed by him before the state committee meets on Tuesday. Hope you will be able to report satisfactory solution on Wednesday.

"'WILLIAM H. TAFT.'

"On Aug. 15 Mr. Sherman apprised me of the fact that there was a proposal to oppose Mr. Roosevelt for the temporary chairmanship and that with Mr. Root's name. No other name than Mr. Root's was mentioned. I protested against the idea of contest on such a matter, peremptory declined to be drawn into a fight against Mr. Roosevelt and again renewed my urgent advice that there be prompt and full personal conference with Mr. Roosevelt before the committee meeting to secure harmony in the party.

Report Absolutely Untrue.

"In your telegram this morning you state that efforts have been made to create the impression that I favor a particular candidate for state chairman. This is absolutely untrue. I have expressed no opinion on the subject since an effort was made last winter by the New York congressional delegation to secure Mr. Woodruff's retirement, which failed.

"I am very sorry indeed to observe columns of unfounded assertions in the newspapers concerning my attitude in respect to the New York state situation. You know, however, as well as other New York leaders, that whenever my advice or assistance in reaching a satisfactory adjustment of the difficulties arising has been sought, I have urged the necessity for the fullest conference with Mr. Roosevelt by the members of the organization, and with due deference to honest difference of opinion, have expressed the view which I still entertain, that the solution of the direct primary issue can be found in provisions similar to those of the Cobb bill as amended in accordance with the memorial signed by Seth Low, Joseph Choate and other prominent Republicans of New York city.

"Sincerely yours,

"WILLIAM H. TAFT."

Statement by Griscom.

In commenting on President Taft's letter, and the situation which it discloses, Mr. Griscom gave out the following statement:

"The methods used to accomplish the defeat of Mr. Roosevelt when his name was before the state committee now are clear to the public, and may be judged by the public.

"I have not the slightest doubt that the action of the state committee will be reversed, and that Mr. Roosevelt, if his engagements will permit him to accept, will act as temporary chairman of the convention, making the keynote speech. As president of the New York Republican county committee, I shall actively co-operate with Republicans throughout the state who believe it in the interests of the party that this result be brought about.

"Mr. Taft's reply to my telegram discloses that the reports, industriously circulated, of a supposed conflict between the president and the ex-president on New York state matters, are baseless."

Roosevelt's Statement.

Oyster Bay, L. I., Aug. 23.—Col. Roosevelt, after reading with attention the full text of President Taft's letter, issued the following formal statement:

"I am very glad to see President Taft's statement and am pleased with it.

"Before the meeting of the state committee I had repeatedly expressed to various leaders not merely my willingness, but my desire to see them. Since the meeting I have not thought there was any particular object in meeting them, as, owing to their action, the situation had become such as to admit of no compromise, and I had nothing to add to what I had already said. I may add that I have not changed my mind now.

"My position is perfectly definite and I have nothing to change in it. I had never desired the chairmanship, and consented to have my name considered on condition only that, in platform and candidate alike, the party should endeavor to achieve success, making it evident that the Republican party of the state intends in good faith to serve the interests of all the people of the state.

"I cannot speak definitely at the moment of my whole plans, because I do not know how far the situation will be changed by the president's letter, and so I can say nothing more definite now."

Cholera Infantum Cured.

"Something like two years ago my baby, which was then about a year old, was taken seriously ill with cholera infantum, vomiting and purging profusely," writes J. F. Dempsey of Dempsey, Ala. "I did what I could to relieve her but did her no good, and being very much alarmed about her went for a physican but failed to find one, so came back by Elder Bros. & Carter's store and Mr. Elder recommended Chamberlain's Colic, Cholera and Diarrhoea remedy. I procured a bottle of it, went home as quickly as possible and gave the baby a dose of the remedy. It relieved her in fifteen minutes and soon cured her entirely." For sale by all druggists.

WISCONSIN MAN CLAIMS FORTUNE

Carl Fechner of Sheboygan Says He Is Brother of Dead Woman.

Pittsburg, Pa., Aug. 23.—Carl Fechner, claimant to a fortune of $500,000 left by Laura White, an eccentric woman, has arrived in Pittsburg from Sheboygan, Wis. Fechner claims that he is a brother of Laura White. The latter's body was found in her home last January, and her will, in which she requested that her heart be stabbed thrice before burial, left her fortune to Maj. Robert Hall White, a brother.

Fechner claims he is also a brother and that upon the death of Maj. Robert Hall White, the woman authorized him to use the name. He has photographs of the woman and many letters alleged to be from her and even a check for $500 which he says she sent him some time ago with an injunction not to cash it until her death. He has been unable to cash it, however. Fechner, or "White," is 41 years old and has a wife and several children in Sheboygan.

WARNER NOT UP FOR RE-ELECTION

Senator From Missouri Says His Health Will Not Permit It.

Washington, Aug. 23.—Senator William Warner of Missouri announces that he will not be a candidate for re-election to the United States senate. The announcement is made in a formal statement addressed to the "Republicans of Missouri." It follows:

"I announce that I shall not be a candidate for re-election to the senate of the United States. My health will not permit. The making of this announcement is to me a matter of deep regret, because I feel it will be disappointing to my friends, and more loyal or disinterested friends no man ever had. I made an attempt to convey to them my heartfelt thanks for their consideration in the past. For such an attempt would but reveal the poverty of words at my command."

The senator is in his seventy-first year and for several months has not been in good health. The strain of the tariff session affected him seriously. His term expires March 3 next.

TAFT WILL VISIT THE ISTHMUS IN NOVEMBER.

Beverly, Mass., Aug. 23.—It is now practically certain that President Taft will make his proposed trip to the Isthmus of Panama in November. The trip will be curtailed considerably, however and the time for the president's absence may be cut to two weeks. In order to do this it is proposed to make the run to the isthmus and back at the rate of twenty-one knots an hour. The speed can be attained by the scout cruisers Chester, Salem and Birmingham, and it is now believed that two of these swift vessels will be used to convey the party.

No Other Beer

is quite like Pabst Blue Ribbon.

Not only has it won the World's blue ribbons for Purity and High Quality, but it has a characteristic flavor and agreeable smoothness that belongs to it alone.

Pabst Blue Ribbon

The Beer of Quality

is the favorite not only with those who are familiar with Pabst brewing methods and Pabst quality, but with thousands who prefer it because of its distinctive and pleasing taste.

When you order Pabst Blue Ribbon, note its beautiful amber color, note its clearness no matter how cold, note its rich, creamy foam and its delightful flavor—all evidence that it deserves its title of "The Beer of Quality."

Made and Bottled Only by Pabst at Milwaukee.

Phone for a case for home use.

Pabst Brewing Co.
203 Lake Ave. South
Tel. Zenith 346
Bell 346 K

HURT BY AEROPLANE.

New Jersey Man Demands $15,000 for His Broken Arm.

Asbury Park, N. J., Aug. 23.—What is said to be the first suit for damages alleged to have been inflicted by a falling aeroplane on a spectator has been brought here, against Wilbur Wright, Walter Brookins and the Asbury Park Motor & Aero club. Maurice Goruch asks $15,000 for a broken arm which he says he suffered when Walter Brookins' biplane crashed into the grandstand last week.

WOMAN'S PERSISTENCY STARTS SOME TROUBLE.

Washington, Aug. 23.—Woman's persistency, which got the treasury department to allow gowns remodelled abroad to re-enter this country with payment of duty upon the cost of the repairs has led the customs division into a maze of trouble which threatens to have no end.

Everybody who has a foreign-made product repaired abroad thinks it ought to come back into the United States on the same principle as has been applied to women's dresses. A man who has been having a locomotive repaired in Mexico wants a ruling on the point. Demands for the same privilege on everything from repaired steam dredges to re-set diamonds in rings are beginning to appear.

BRIDGE BURNS WHILE PLATTE RIVER IS DRY.

Grand Island, Neb., Aug. 23.—Five spans of the St. Joe & Grand Island railroad bridge over the Platte river, have burned out and trains are detoured by way of Aurora to Hastings. There was no water in the Platte with which to fight the fire and it was necessary to use the chemical apparatus from this city. Some water was secured from locomotives and a nearby farm to aid the chemical process, but to little effect. An excavation of five feet into the bed of the river failed to secure water.

NATIONAL REPUBLICAN LEAGUE TO MEET SEPT. 30.

Washington, Aug. 23.—The biennial convention of the National Republican league will be held at Carnegie hall, New York, Friday and Saturday, Sept. 30 and Oct. 1, according to announcement made by John Hays Hammond, president. President Taft has declared he will be present. The routine work of the convention includes the election of officers and the selection of an executive committee. Addresses will be made by W. B. McKinley, chairman of the national Republican congressional committee, Representative Longworth and others.

"LORD ASHBURTON" IS ARRESTED ONCE MORE.

Boston, Aug. 23.—Known in every police station in the United States as "Lord Ashburton," Charles F. Richards is again under arrest in this city. This time the alleged bogus nobleman is charged with the theft of $780 from Mrs. Mary McLean, the proprietor of a lodging house. "Lord Ashburton" is 71 years old. He has been many times arrested in England and this country. Several years ago he was pardoned from an English prison in the belief that his death was imminent.

From Sickness to Excellent Health."

So says Mrs. Chas. Lyon, Peoria, Ill.: "I found in your Foley Kidney Pills a prompt and speedy cure for backache and kidney trouble which bothered me for many months. I am now enjoying excellent health which I owe to Foley Kidney Pills." Sold by all druggists.

Raise on the Pennsylvania.

Philadelphia, Aug. 23.—Telegraphers on the lines of the Pennsylvania railroad were granted a further increase of 6 per cent in wages. The increase will date from Aug. 1 and makes a total of 12 per cent increase in the wages of telegraphers since the first of the year. Nineteen hundred men are affected.

Cost of Living Bothers.

Boston, Mass., Aug. 23.—The problem of greatly increased cost of living is acute today in Asia Minor, Armenia, Syria, Macedonia, India, Ceylon, China and Japan, as it is in the United States, said Secretary James L. Barton of the American board of commissioners for foreign missions. The problem has become a serious one with the board in view of its maintenance of some 600 missionaries, 4,500 native preachers, teachers and assistants, and over 70,000 pupils in schools.

ONE KILLED IN LEAP THREE MADE ON WAGER.

Philadelphia, Aug. 23.—William Collins, aged 24 years; James Johnson, 22 years, and William Manner, 25 years, jumped from the Spring Garden street bridge into the Schuylkill river last night. The distance from the bridge to the water is eighty feet. Johnson and Manner struck the water safely and swam ashore, but Collins was partly disemboweled and is not expected to recover. The men took the daring leap on a wager.

Tibbs' Funeral Tuesday.

St. Paul, Minn., Aug. 23.—(Special to The Herald.)—The funeral of George M. Tibbs, the former St. Paul business man who died at his Minnetonka home Saturday night, will be held from the residence, 669 Summit avenue, this afternoon at 2:30 o'clock. Burial will be in the family lot at Oakland cemetery.

WHOLESALE JOBBERS AND MANUFACTURERS

OF DULUTH, MINNESOTA.

Reliable and Up-to-Date Concerns Who Do a Strictly Jobbing and Manufacturing Business.

ASBESTOS.
A. H. Krieger Co.

BAKERS.
Crescent Bakery.

BLAST FURNACE.
Zenith Furnace Co.

BREWERS.
Duluth Brewing & Malting Co.
Fitger Brewing Co.

BUTTER AND ICE CREAM MANUFACTURERS.
Bridgeman-Russell Co.

CEMENT AND PLASTER.
D. G. Cutler Co.

COMMISSION AND PRODUCE.
Fitzsimmons-Palmer Co.

CONFECTIONERY.
National Candy Co. (Duluth Factory.)

DRUGS.
L. W. Leithhead Drug Co.

DRY GOODS.
F. A. Patrick & Co.

FURNITURE.
DeWitt-Seitz Company.

FOUNDERS and MACHINISTS.
Clyde Iron Works.
National Iron Co.

GLASS, PAINTS AND BUILDING MATERIALS.
Paine & Nixon Co.

GROCERS.
Gowan-Peyton-Twohy Co.
Stone-Ordean-Wells Co.
Wright-Clarkson Mercantile Co.

HARDWARE.
Kelley-How-Thomson Co.
Marshall-Wells Hdw. Co.

LUMBER, SASH & DOOR MANUFACTURERS.
Woodruff Lumber Co.

WHOLESALE AND MAN'F'S OF MEN'S FURNISHINGS.
Christensen-Mendenhall-Graham Co.

PAPER.
Duluth Paper & Stationery Co.
McClellan Paper Co.
Peyton Paper Co.

PLUMBING SUPPLIES.
Crane & Ordway Co.

LATEST SPORTING NEWS OF THE DAY

MINN.-WIS. LEAGUE

SOX BLANKED BY WINONA

Pirates Take Closing Game By the Score of 2 to 0.

Wagner Is Invincible, Holding Duluth to Three Scattered Hits.

Standing of the Clubs.

	Won.	Lost.	Pct.
Eau Claire	67	37	.645
Winona	59	44	.573
Wausau	59	44	.573
Superior	51	52	.495
La Crosse	46	57	.447
Rochester	43	56	.434
Red Wing	43	60	.417
Duluth	42	60	.412

Games Today.

Wausau at Duluth.
Eau Claire at Superior.
Red Wing at Winona.
Rochester at La Crosse.

Winona, Minn., Aug. 23.—(Special to The Herald.)—Duluth was shut out in the last game of the Winona series, the Pirates winning yesterday's game by the score of 2 to 0. Wagner held the Sox to three scattered hits, Marion and J. Anderson being the only two White Sox who could solve the delivery of the Pirate twirler.

In the third round Duluth came near putting a run over the plate. Marion tripled and Schwab hit a fly that was too short to try to score on. Blancke hit a long fly to center and big Marion hiked for home. Graves made a perfect throw to the plate, nipping the runner by a foot.

In the fourth Koepping drew a pass, Crangle singled and a wild throw by Altermott advanced both runners. Davey singled and Koepping scored on Goodman's out at first.

Stark drew transportation in the fifth, was sacrificed by Wagner and scored on a triple by Graves.

The game was fast and was marked by almost perfect fielding. But one error marred the play of the visitors, while the Pirates gave the great pitching of Wagner errorless support.

The score:

DULUTH—	AB.	R.	H.	PO.	A.	E.
J. Anderson, lf	4	0	2	2	0	0
G. Anderson, cf	3	0	0	0	0	0
Kohl, 3b	3	0	0	2	1	0
O'Brien, 2b	3	0	0	2	6	0
Davey, ss	2	0	0	1	2	1
Kramer, rf	3	0	0	1	0	0
Marion, 1b	3	0	1	11	1	0
Schwab, c	3	0	0	5	2	0
Blancke, p	2	0	0	0	1	0
Hughes, x	1	0	0	0	0	0
Totals	27	0	3	24	19	1

xBatted for Blancke in ninth.

WINONA—	AB.	R.	H.	PO.	A.	E.
Graves, cf	4	0	1	2	1	0
Koepping, 2b	3	1	0	0	4	0
Curtis, 1b	4	0	0	11	0	0
Crangle, rf	4	0	3	1	0	0
Davey, ss	3	0	1	4	3	0
Goodman, 3b	3	0	1	4	2	0
Dang, lf	3	0	0	1	0	0
Stark, c	2	1	0	7	2	0
Wagner, p	2	0	2	0	2	0
Totals	28	2	8	27	14	0

Score by innings:
Duluth ..... 0 0 0 0 0 0 0 0 0—0
Winona ..... 0 0 0 1 1 0 0 0 x—2

Summary: Three-base hits—Marion, Graves. Sacrifice hits—Davey, Wagner. Double plays—Graves to Stark; Schwab to Marion. Struck out—By Wagner, 4; by Blancke, 2. Bases on balls—Off Wagner, 1; off Blancke, 2. Left on bases—Winona, 5; Duluth, 1. Time of game—1.25. Umpire—Anderson.

RED SOX WIN CLOSING GAME

Superior Defeats La Crosse By 4 to 2 Score in Eleven Innings.

La Crosse, Wis., Aug. 23.—(Special to The Herald.)—Superior won the final game of the series here with the Outcasts by the score of 4 to 2. The game went eleven innings and was marked with clean fielding and good playing by both teams. Safford pitched for the locals and was invincible in all but two innings.

Superior bunched hits in the fifth and eleventh innings, the hits of the visitors being coupled with errors. Krick was overcome with the intense heat and gave way to Dahlgren. Solbraa is also ill from the effect of the heat of Sunday. The score:

Superior—	AB	R	H	PO	A	E
Landry, lf	5	0	2	2	0	0
Caldwell, 2b	5	0	1	4	0	0
McGraw, rf	5	0	1	1	0	0
Kourick, 1b	5	0	0	9	0	0
Bancroft, ss	5	0	2	2	0	0
Ward, cf	5	0	2	6	4	0
Chase, 3b	4	1	1	1	2	0
Lizette, c	4	2	2	7	2	0
Krick, p	5	1	1	1	1	1
Dahlgren, p	0	0	0	0	0	0
Totals	41	4	12	33	11	1

La Crosse—	AB	R	H	PO	A	E
Connell, 3b	3	0	0	1	4	1
Kernan, 2b	5	0	0	1	4	1
Zalusky, 1b	5	1	1	10	3	0
Safford, p	5	0	2	0	3	0
McCarthy, c	5	0	1	9	0	0
Klein, rf	4	1	1	0	0	1
Kuehn, lf	4	0	2	2	0	0
Snyder, ss	4	0	0	6	2	0
Whittaker, cf	4	0	1	2	0	0
Totals	39	2	8	33	17	3

Score by innings:
Superior ..... 0 0 0 0 2 0 0 0 0 2—4
La Crosse ..... 1 0 0 0 0 0 0 1 0 0—2

Summary—Two base hits—Safford, Lizette, 2. Three base hit—Klein. Left on bases—Superior, 12; La Crosse, 7. Sacrifice hit—Kourick. Stolen bases—Caldwell, Kuehn, McGraw. Double plays—Snyder to Zalusky; Lizette to Caldwell; Bancroft to Kourick. Struck out—By Safford, 6; by Krick, 7. Bases on balls—Off Safford, 2; off Krick, 3. Time 1:50. Umpire—McDermott.

LAKOFF'S GREAT PITCHING BLANKS ROCHESTER M.D'S.

Wausau, Wis., Aug. 23.—(Special to The Herald.)—Wausau took the final game from the Doctors yesterday by the score of 4 to 0. Lakoff held the visitors to four hits and was invincible throughout the game. The game was ragged, only Lakoff's great twirling preventing Rochester from scoring through the misplays of Wausau.

Score: R. H. E.
Wausau ..... 0 0 0 1 0 0 3 0 x—4 9 4
Rochester ..... 0 0 0 0 0 0 0 0 0—0 4 2
Batteries — Lakoff and Johnson; Young and Lang.

RED WING WINS FROM THE LEADERS.

Eau Claire, Wis., Aug. 23.—(Special to The Herald.)—Red Wing won the final game of the series with Eau Claire here yesterday by the score of 2 to 1, making it two out of three for the series. The game was a hurling duel between Wolford and Nicholson, with the honors going to the Red Wing player. Wolford held the leaders to three scattered hits, the lone score of the Schooners coming as a result of Kelly's error, permitting Moore to score from second.

Red Wing's two runs came in the fifth on Malloy's triple, Breyette's bad throw and Demmer's triple.

Doll was chased to the bench for disputing a decision. Score: R. H. E.
Red Wing ..... 0 0 0 0 2 0 0 0 0—2 7 2
Eau Claire ..... 0 0 0 0 0 0 0 0 1—1 3 1

NATIONAL LEAGUE

Standing of the Clubs.

	Won.	Lost.	Pct.
Chicago	72	35	.673
Pittsburg	66	41	.617
New York	62	44	.585
Philadelphia	54	55	.495
Cincinnati	54	57	.486
Brooklyn	47	64	.423
St. Louis	43	69	.384
Boston	41	72	.363

Games Today.

Boston at Chicago.
Brooklyn at Cincinnati.
New York at St. Louis.
Philadelphia at Pittsburg.

GIANTS HAVE EASY TIME WITH CARDINALS.

St. Louis, Mo., Aug. 23.—Weak pitching turned the game yesterday between New York and St. Louis into a farce. New York won the game 11 to 4. Score:

R. H. E.
St. Louis ..... 0 0 0 2 0 2 0 0 0—4 9 5
New York ..... 0 0 0 4 5 2 0 0 0—11 11 1
Batteries—Zmich, Harmon, Patton and Bresnahan and Bliss; Drucke, Crandall and Meyers and Wilson. Umpires—Johnstone and Eason.

PIRATES TAKE TWO GAMES FROM PHILLIES.

Pittsburg, Pa., Aug. 23.—Pittsburg yesterday won two games from Philadelphia by timely hitting. In the second game Pittsburg made three home runs in one inning. The feature was the batting of Wagner, who made seven hits in the two games for a total of sixteen bases. His feat of a total of ten bases in the second game equals the record of the season in individual batting. Scores:

First game— R. H. E.
Pittsburg ..... 2 0 0 0 0 2 0 1 1—6 12 2
Philadelphia ..... 3 2 0 0 0 0 0 0 0—5 9 0
Batteries — White, Leever, Phillippe and Gibson; Shettler, Moren and Moran Umpires—O'Day and Brennan.

Second game— R. H. E.
Pittsburg ..... 2 0 1 5 0 0 0 0 x—8 12 1
Philadelphia ..... 1 0 0 0 1 0 0 2 0—4 6 0
Batteries — Camnitz and Gibson; Stack, Brennan and Dooin. Umpires—Brennan and O'Day.

REDS' ERRORS GIVE BROOKLYN A VICTORY.

Cincinnati, Aug. 23.—Costly errors by Cincinnati, combined with opportune hitting by Brooklyn gave the latter a 8 to 5 victory here yesterday afternoon. Score: R. H. E.
Brooklyn ..... 2 0 3 0 2 0 0 0 1—8 12 1
Cincinnati ..... 1 0 0 2 0 0 0 1 1—5 6 5
Batteries—Knetzer, Dessau and Berger; Burns, Rowan and McLean. Umpires—Rigler and Emslie.

CUBS WIN EASILY, BLANKING BOSTON.

Chicago, Aug. 23. — Chicago drove Mattern from the box in the second inning yesterday, winning the opening game from Boston, 7 to 0.

Score: R. H. E.
Chicago ..... 0 4 0 0 2 1 0 0 x—7 11 2
Boston ..... 0 0 0 0 0 0 0 0 0—0 8 3
Batteries—Mattern, Burke and Rariden; McIntyre and Kling. Umpires—Klem and Kane.

HOTEL HOLLAND
STRICTLY FIRST CLASS
New, modern and absolutely fireproof.
Rates, $1.00 and Up.
Three Cafes.
Popular-Priced Lunch Daily.

BOYLE'S
EUROPEAN HOTEL AND CAFE
Remodeled and Refurnished throughout—Better than ever—Highclass Cuisine and Service.
319 W. Superior Street

AMERICAN LEAGUE

Standing of the Clubs.

	Won.	Lost.	Pct.
Philadelphia	75	36	.676
Boston	65	48	.575
Detroit	65	49	.570
New York	63	50	.558
Cleveland	53	58	.477
Washington	49	65	.430
Chicago	44	66	.400
St. Louis	33	76	.309

Games Today.

Chicago at Washington.
St. Louis at Boston.
Detroit at New York.
Cleveland at Philadelphia.

DOC WHITE IS DRIVEN FROM SLAB.

Washington, Aug. 22.—Washington practically drove Harry White from the rubber yesterday, the first time in three years. The Chicago pitcher retired in the seventh inning and Washington won from Chicago 4 to 3. Second Baseman McConnell turned his ankle covering the bag and had to retire from the game.

Score: R. H. E.
Washington ..... 0 0 0 0 1 2 1 0 x—4 11 4
Chicago ..... 0 0 0 1 1 0 0 1 0—3 7 3
Batteries—Walker and Breckendorf; White, Olmstead and Payne. Umpires—Colliflower and Connolly.

NINTH INNING RALLY WINS FOR TIGERS.

New York, Aug. 23.—Detroit scored four runs in the ninth inning yesterday on one hit, an error, four passes, a hit batsman and a balk, defeating New York 8 to 5.

Score: R. H. E.
Detroit ..... 2 0 1 0 0 0 1 0 4—8 10 3
New York ..... 2 2 0 0 0 1 0 0 0—5 8 5
Batteries—Summers, Willett and Schmidt; Warhop, Manning, Fisher and Sweeney. Umpires—Perrine and Dineen.

HOOPER'S BATTING FEATURE OF GAME.

Boston, Mass., Aug. 23.—Hooper's batting was directly responsible for Boston's victory over St. Louis by a score of 8 to 2 yesterday. The local right fielder made a home run, two three-baggers and a single in as many times at bat. The score: R. H. E.
St. Louis ..... 0 0 0 0 0 1 1 0 0—2 5 1
Boston ..... 1 0 0 0 0 0 2 5 x—8 12 0
Batteries—Lake and Killifer, Stephens; Cicotte and Carrigan. Umpires—Egan and O'Loughlin.

ATHLETICS WIN IN TWELVE INNINGS.

Philadelphia, Aug. 23. — It took twelve innings for Philadelphia to beat Cleveland yesterday, 7 to 6. Both teams batted hard, but the Cleveland errors were costly. A pass and two singles netted victory in the twelfth. The score: R. H. E.
Cleveland ..... 0 2 0 0 0 1 0 0 1 2 0 0—6 16 3
Philadelphia ..... 0 0 2 1 0 1 0 0 0 2 0 1—7 15 1
Batteries—Harkness, Koestner and Land; Morgan, Dygert, Atkins and Thomas. Umpires—Kerin and Evens.

AMERICAN ASSOCIATION

Standing of the Clubs.

	Won.	Lost.	Pct.
Minneapolis	87	43	.669
Toledo	70	58	.547
St. Paul	70	59	.543
Kansas City	66	60	.524
Columbus	61	63	.492
Milwaukee	55	73	.430
Indianapolis	54	74	.422
Louisville	46	80	.365

Games Today.

Minneapolis at Indianapolis.
St. Paul at Columbus.
Milwaukee at Toledo.
Kansas City at Louisville.

STEIGER FORCES IN THE WINNING RUN.

Columbus, Ohio, Aug. 23.—Rieger held Columbus safe until the eighth inning yesterday, when a single by Reilly followed by Odwell's triple tied the score. Steiger then took Rieger's place and issued three passes, forcing over the winning run. Score: R. H. E.
Columbus ..... 0 0 0 0 0 0 0 0 2 x—2 4 1
St. Paul ..... 0 0 0 1 0 0 0 0 0—1 6 3
Batteries—Sitton and Carisch; Rieger, Steiger and Kelly. Umpires—Hayes and Ferguson.

MILLERS ARE SHUT OUT BY RECRUIT.

Indianapolis, Ind., Aug. 23.—"Lefty" George, a new recruit from the Tri-State league, shut out Minneapolis yesterday, allowing only three hits. Score:

R. H. E.
Minneapolis ..... 0 0 0 0 0 0 0 0 0—0 3 2
Indianapolis ..... 1 0 0 0 0 0 0 0 4 x—5 7 2
Batteries—Lellvelt, Eage, Altrock and Owens; George and Bowerman. Umpire—Cusack.

COLONELS AND BLUES DIVIDE DOUBLE HEADER.

Louisville, Aug. 23.—Louisville and Kansas City broke even in a double contest yesterday, the visitors winning the first game by the score of 4 to 0, and the locals the second by the score of 3 to 1.

First game. R. H. E.
Louisville ..... 0 0 0 0 0 0 0 0 0—0 6 6
Kansas City ..... 0 0 0 2 1 0 0 0 1—4 4 3
Batteries—Galbraith and Hughes; Campbell and James. Umpire—Owens.

Second game. R. H. E.
Louisville ..... 3 0 0 0 0 0 0 0 x—3 4 0
Kansas City ..... 0 0 0 0 0 0 0 0 1—1 9 4
Batteries—Slagle and Allen; Powell and Ritter. Umpire—Owens.

GILLIGAN LOSES TO FORMER TEAMMATES.

Toledo, Ohio, Aug. 23.—Gilligan, who was traded to Milwaukee yesterday by St. Louis a few hours after being a Toledo pitcher, lost to his former teammates through his wildness.

Score: R. H. E.
Toledo ..... 0 0 1 0 0 0 0 0 4 x—5 3 2
Milwaukee ..... 0 0 0 0 0 0 0 2 0—2 4 2
Batteries—Essick and Hartley; Gilligan and Marshall. Umpires—Bush and Chill.

AS SEEN FROM THE SIDE LINES

(BY BRUCE.)

The Sox Deserve It.

This afternoon at Athletic park the fans will show the members of the Duluth baseball team that the efforts of the Sox, in the face of repeated discouragements, are appreciated, and that gameness in baseball is a quality that is respected and admired as much as it is in other games of athletic skill.

On the present trip the Sox have played the best ball of the entire season. The record of the team upon the trip will bear this statement out. Three games have been lost by the score of 1 to 0, and several other games have been lost by the narrowest of margins.

Almost every game lost has shown the goddess of baseball luck with the other team. There is no excuse to offer for the Sox; the statement can stand for itself, when it is said that at the present time, despite the fact that the team has lost the majority of games upon the trip it has shown the best baseball of the season.

Many teams lose heart after a series of defeats. For a while the present season, it did not seem as if the team was ever going to win a game. Then the present players came to the support of the management in its efforts to give this city a team that would be a credit to baseball.

Never have players worked harder to win than the players that Darby O'Brien has upon his White Sox at the present time. There never was a harder worker than the Irish Orator, and if ever a baseball manager has kept his head under difficulties that the general baseball public has wetted not of, this same O'Brien chap is it.

He has gone along and kidided himself when everything looked the darkest. He has refused to quit, and has kept trying all season to put a winner in the field. His gameness has at last met with at least some measure of reward, for he has just now one of the best teams in the league.

There is a chance for the Sox to go higher. Rochester is not playing near the brand of baseball that the Sox are playing at the present time, and when La Crosse hits the road the team is due for a drop in the percentage column. Herein lies the opportunity of the White Sox to pass the Outcasts and to rivet a hold on fifth or sixth position.

This is quite possible of accomplishment. The boys are working for a better standing and no bunch of men has tried harder than these same players during the past few weeks. The fans can do their part in helping the team to a better standing, and this afternoon the opportunity is ripe to show the boys that the fans of this city are with the team to a man, and that baseball of the kind that the team has been playing of late, is appreciated in Duluth.

This afternoon is the proper time for you to get out and boost, for you can help the team climb during the remainder of the season.

The Man Who Pays.

It was when James J. Corbett fought the late athletically lamented James J. Jeffries, that an old and wise follower of fighters, rose and remarked:

"An athlete's constitution is a limited institution. Rowdy times at night and feverish rest during the days, are bound to exact their toll. No matter how good an athlete is, he can't go the pace and last."

Just the other day ring followers were given a distinct sensation. In these days of ring scandals and what not, sensations are as scarce as logic at a suffragette meeting. The sensation was the announcement of the physical-all-inness of Stanley Ketchel, the boy with the sensational wallop.

Here is a boy of 23 years. He has, however, if half the reports be true, crowded a lot of swift and joyous life into that skiddo age number of his'n. At an age younger than the age Fitzsimmons started real fighting, this champion is in such condition that reports have it, he may never be able to fight again.

What is the cause? Some very swift times in the life of the assassin.

When Ketchel burst upon the public with the faucets of the limelight man turned on at their full pressure, we heard some funny rumors of his past. He had been a bouncer in a Butte thirst emporium and in Butte saloons you are very liable to see the high tide of swiftly moving life.

Then there were other reports of the life of the terrible youngster. Just after his beating at the hands of Billy Papke, it was rumored over the underground news system, that Ketchel had been hitting the dope. There is a sport in this city who swears he has seen Steve hitting the pipe in the Butte bad lands.

Not so very long ago in Pittsburg they nearly had to resort to the straight jacket to quiet the assassin. He burst into a cafe and cafe with several large bills in his mitt and a wild look in his eye, and wanted to buy for the place. They at last soothed his troubled spirit, but it was with difficulty.

Now it would appear young Mr. Ketchel is paying the bill. The reports of the run down condition of his general health may be exaggerated, yet he apparently is in very poor condition, and dissipation probably caused the middleweight champion to postpone the battles he had planned.

These fellows seem to learn not—so what is the use. There are a lot of others who have gone before and likely, if the fight game continues, there will be a lot of others to come after.

He Does Look Tough.

First pictures of Mister Gama, the geek from far away India, the land of the coral strands, are at hand. It must be said of Get-There-Gama that he is an exceedingly tough looking citizen, even taking into consideration the general mussiness of turbulent India.

He is swarthy and thick limbed, with a chest that is broad and massive. He has that look in his near-earth countenance, which reminds you that you have important business that will take you away. In other and perhaps more explicit words, William, the Gama kid is that tough looking that you could be persuaded to make a noise like Richard Schell's boat upon the least sanguinary move—the word is used advisedly—upon the part of Mons. Gama. After earnestly and thoroughly studying the picture of the terror of India, one is not surprised that peaceable Doc Roller did not ruffle the back muscles of the man. More is the pity, Doc is reported to have lost $1,000 of real coin of the realm. We in this country don't think the "rassler" breathes regularly who can beat our Frank A. Gotch But this Gama person sure does look like the reckless kid with the sturdy legs, to go the Spearmint kid a prop or two better.

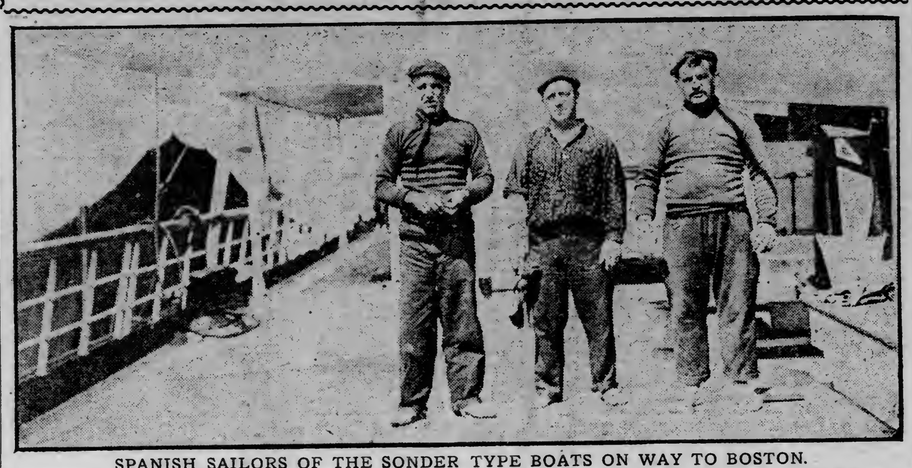

SPANISH SAILORS OF THE SONDER TYPE BOATS ON WAY TO BOSTON.

THE SPANISH SONDER CLASS BOATS WHICH WERE DEFEATED BY AMERICANS

The Spanish Sonder Class Boats Will Return Without a Medal or a Cup, Having Been Outclassed in all the Races With the American Craft.

THE "CHONTA."

BASEBALL

Today and Tomorrow 3:30 P. M.
DULUTH vs. WAUSAU
Both Teams Play Big League Ball.

BEALS C. WRIGHT IS FAVORITE

Newport, R. I., Aug. 23.—Beals C. Wright of Boston is a top-heavy favorite in his match today with E. H. Whitney, also of Boston, in the upper half of the semi-final round of the thirtieth annual all-comers singles lawn tennis championship of the United States.

Frederick C. Colston of Baltimore and Thomas C. Bundy of Los Angeles are the contestants in the lower half of the semi-final round.

The four players were greeted by clear, cool weather and a large gallery. Tomorrow the winners of today's two matches will meet in the final contest of the tournament, and the victor will play National Champion William A. Larned of Summit, N. J., in the challenge round on Thursday.

Playing in splendid form, Wright of Boston yesterday defeated Maurice E. McLoughlin of California in straight sets in the sixth round of the all-comers lawn tennis tournament for the national championship on the Casino courts here. McLoughlin had been looked upon as Wright's only dangerous rival, and today it appears certain that, barring accidents or a remarkable reversal of form, there will be a repetition of tennis history of 1908, when Wright won the all-comers tournament and was defeated by William Larned, champion then and now. Wright won the championship in 1905.

GOOD CONDITIONS FOR EMPIRE CITY OPENING.

New York, Aug. 23.—Warm, sunshiny weather with a dry track were the conditions which forecasted a successful opening today of the five-day grand circuit meeting at Empire City track, Yonkers. The big event of the day is the $15,000 Matron futurity stakes, in which Native Belle, Colorado E, and other classy horses meet. Native Belle is the 2-year-old record holder. There are big stake events carded for much of the meet.

DULUTH MEN IN "EIGHTS"

Washburn and Kennedy Dispose of Their Twin City Opponents.

Davis and Ingalls Lose in First Match of Doubles.

St. Paul, Minn., Aug. 23.—Brilliant play again marked the second day of the 1910 state tennis tournament now being held at the Town and Country club here. Washburn, last year's Duluth tourney winner, won his match from Albright of St. Paul by default, and came to the nets with Gill of Minneapolis, winning in the fiercest play of the day and putting himself in the fourth round among the "eight."

D. Loren Kennedy had a snap with Earle of Minneapolis, and put it over him 6-1, 6-2. He then earned his right to be one of the "eight" by beating his own team-mate, Ralph Davis, the latter putting up a fine struggle in the first set.

Kennedy's play was easily the best seen on the courts, and he is talked of as a tourney winner.

The first match in the doubles resulted disastrously for Duluth, Davis and Ingalls going down to defeat before Burton and Lafans, two of the best players in Minneapolis, the first of whom this year won the Minneapolis city tournament.

Dickerman and Amundson are the only two Duluth men in the consolations, which began today.

Men's Singles.

Gill of Minneapolis won from Dickerman of Duluth, 6-2, 6-2.

Washburn of Duluth won from Albright of St. Paul by default.

Stellwagen of Minneapolis won from Knudson of Minneapolis, 6-0, 6-1.

L. P. Ordway of St. Paul won from White of St. Paul by default.

Lancaster of St. Paul won from Ingalls of Duluth, 9-7, 7-5.

Davis of Duluth won from Rhame of Minneapolis, 6-3, 6-4.

S. Ordway of St. Paul won from Jordan of Minneapolis, 6-2, 6-2.

Roberts of Minneapolis won from Wyman of Minneapolis by default.

Adams of St. Paul won from Cole of St. Paul by default.

Adams of St. Paul won from Graff of Duluth, 6-3, 6-3.

L. Kennedy of Duluth won from W. Sarle of Minneapolis, 6-1, 6-2.

Washburn of Duluth won from Gill of Minneapolis, 4-6, 6-2, 8-6.

Wheeler of St. Paul won from Glenn Roberts of Minneapolis, 6-1, 6-4.

L. Kennedy of Duluth won from Ralph Davis of Duluth, 6-4, 6-2.

Men's Doubles.

Burton and Lafans of Minneapolis won from Davis and Ingalls of Duluth, 6-2, 6-3.

DULUTH AND WAUSAU TO MEET

Booster Day Attraction Promises Great Game---New Outfielder Signed.

This afternoon the White Sox will begin a series of games on their home lot that is expected to lift the team from the present lowly position to one in the first division of the pennant race.

Though the team returns in last place, there are three teams but a slight distance ahead of the O'Brien wards, and with strong and consistent baseball upon the part of the Sox during the last spurt for the flag, there is no reason why Duluth cannot finish in fifth place.

To show that the management of the team has not lost faith in the ability of the team, and is making every effort to strengthen the Sox for the hardest fight of the season, it is only necessary to state that Bouchard, an outfielder from Detroit has been signed and will be seen in right field in the game this afternoon.

The new man comes recommended as a sticker. If he lives up to the reputation that was tipped off to the management of the team, he will make the Sox the equal of any team in the league, with the possible exception of Eau Claire.

This afternoon will be the time for the fans to boost. The team needs the support of the fans, and also deseres it. Despite the fact that Duluth returns bruised and battered from the heavy hand of baseball adversity, the O'Brien proteges have played good ball on the road.

There is no need to make excuses for the team. It has lost games, but it required the best baseball that has been seen in any minor league of the country, to defeat the Sox.

It is no exaggeration to state that at the present time the Minny league teams are putting up the best baseball of any Class C or D leagues in the entire country. The games have been of the airtight brand of baseball, many of them errorless and marked with but two or three hits off some stellar twirling matinee hero.

With Hughes, Kramer, Cummings and Blancke right for the biggest effort of the season, and the team playing the same grade of baseball that has been played upon the trip, Duluth should win the majority of the remaining games on the Minny schedule.

The confidence and support of the fans will help a mighty lot.

Cummings will be the mound nomination for the Sox, with Big Dunbar the hill laborer for the visitors.

Big Bob is going mighty sweetly at the present sitting, and with Smiling Al on perfectly harmonious speaking acquaintance with that slippery ball of his, the game should be of the sizzling brand.

GOOD TIME ON NEW ELGIN AUTO TRACK.

Chicago, Aug. 23.—The first official try-out of the Elgin auto course today evinced a speedy track. The circuit of a little over eight miles was made by a number of drivers at a speed of slightly better than a mile a minute. Grant, in an Alco, made the drive in 8:21. Harroun, driving a Marmon; Livingstone in a National, and Mulford in a Lozier, did the distance in 8:23. At one time twenty machines were on the track. Mrs. Mulford, in khaki and the regulation hood, acted as mechanician for her husband.

DULUTH MEN INSURGENTS

Local Sailors Suggest Forming of Minnesota Yachting Association.

Inland Lakes Organization Dominated By Wisconsin Club's Votes.

Is there a mild form of insurrection among the members of the Duluth Boat club, over the fact that the 1911 regatta of the Inland Lakes Yachting association was not given to this city?

The question is asked because of the utterance of a very prominent member of the local club, one of the officials of the sailing department, who stated that it would be a good thing for the Duluth, Minnetonka and White Bear clubs, should they pull out of the association and form an association of their own.

For several years the Duluth yachtsmen, to use the phrase employed by the man in question, "have been jollied and roped along on hot air." Duluth was practically promised the regatta for next year, and at the last moment the clubs, other than the three Minnesota clubs, voted to hold the regatta on one of the Wisconsin lakes.

Even at the present time there is a tentative arrangement to hold a fall regatta on either Lake Minnetonka or White Bear. The yachtsmen of the Duluth Boat club have received an invitation to take part in a regatta on one of the two lakes, and if the present arrangements materialize, it is very probable that some of the boats of the local club will sail in the proposed regatta.

The Inland Lakes association is very much dominated by the Wisconsin clubs. The three Minnesota clubs have only a very weak minority voice in the affairs of the association. For that reason the suggestion of the Duluth Boat club official, that Duluth and the two other Minnesota clubs withdraw from the association and form one of their own, may be acted upon. If the White Bear and Minnetonka clubs feel as the statement of the Duluth club official would indicate some of the sailors here feel.

There are enough boats on the three lakes to make a regatta, held at Duluth or White Bear or Minnetonka, one of the best ever held in the Northwest. The distance would also favor the entering of more boats. The forming of the new association, it has been suggested here, would also result in greater interest being taken in the different classes.

While as yet there has been no open signs of revolt from the Inland Lakes association, there is an undercurrent of feeling, which this winter, or even this fall, may be fanned into the flame of action.

Here it is admitted, even by those who have given the suggestion little thought, that the forming of a new association, composed of the three Minnesota clubs, would be a better thing for sailing at the Head of the Lakes.

SPANISH YACHTSMEN LOSE LAST RACE.

Marblehea, Mass., Aug. 23.—The Spanish yachtsmen closed their career in American waters by losing another race to the Americans yesterday, and last night they saw the Governor Draper cup, the second important trophy of the international series awarded to Capt. C. H. W. Foster, owner of the Beaver.

The final race was between two American and two Spanish boats, the Mosquito II not participating. The Beaver won after an interesting contest with the Cima, which was only thirteen seconds behind at the finish. The Spanish boats Chonta and Papoose, were far astern when the American boats crossed the line.

SALT LAKE COUNCIL TURNS DOWN RACING.

Salt Lake City, Utah, Aug. 23.—At a meeting of the city council last night a resolution directing the city attorney to draft a resolution allowing thirty days of horse racing in the spring and a similar meeting in the fall, was voted down with only one vote in its favor.

The action of the council, it is believed, will stop racing in Salt Lake City. The members of the Utah Jockey club, which had announced a meeting of thirty-one days, beginning on Sept. 17, have made no announcement as to intentions regarding the meeting.

Kendig Defeats Mansolf.

Frank Kendig won the first pool game with August Mausolf last night, running out 125 points while his opponent was scoring 120. Each player made high runs of 16 points. The match will continue the present week.

BAND PARADE WILL PRECEDE BASEBALL GAME

A band concert and parade by the Third Regiment band will mark the festivities of Booster day.

J. J. Desmond, business manager of the Duluth Baseball association, has secured the services of the crack Duluth musical organization, and riding in a tally-ho, the band will be driven through the down town streets of the city before the game with Wausau.

The band will also play at the park before and during the progress of the game this afternoon.

The advance sale of tickets assures a big crowd this afternoon when play is called between the Sox and the strong Wausau team.

THE ROYAL LUNCH
Our specialties for dinner (tomorrow) Wednesday:
ROAST LAKE SUPERIOR WHITEFISH, AU GRATIN
ROAST PRIME RIBS BEEF, An Jus
BAKED CHICKEN PIE
For 5 o'clock lunch:
FRIED SPRING CHICKEN
TENDERLOIN STEAK
Hot waffles and griddle cakes at all hours.
Home-Made Bread.
ROYAL LUNCH
214 WEST SUPERIOR STREET.

PITTSBURGH

The new addition overlooking the Steel Plant, only ten blocks from main buildings now under construction, and about twenty minutes' walk from the Steel Plant station.

Selection of Pittsburgh Addition was made early and only recently platted. Streets and avenues cut out and other improvements will be made to make this an up-to-date addition. Lots are high and dry sloping to the south. The main line of the Northern Pacific R. R. runs through Pittsburgh Addition and station will be built in the near future. Street car service to the Steel Plant will pass within a short distance of Pittsburgh Addition and will be extended through it in proper time. Price of lots **$75 to $150**, terms $10 cash, balance payable $5 per month until paid for; no commission, interest or taxes. Torrens title.

Fifty-seven lots have been sold up to date, and those interested in a first-class investment will do well to look up Pittsburgh Addition. For full particulars address or call on

A. W. KUEHNOW
715 Torrey Building, Duluth, Minn.

BUILDING LOTS!

City Water, Sewer and Gas.

The above lots are only half price. Stop and think what it means to be right in town, independent of street cars and right near your work, and yet have the finest air, no noise and lots of play room for your children.

See us if you want bargains.

L. A. LARSEN CO.
214-215 Providence Bldg.

When buying lots, get the best. Here you are, right in town.

90	$650	40
90	$550	35
90	$1150	70
90		

10 Feet Driveway. Eighth Avenue West.

West Fifth Street.

We Have One Lot on Fourth Street

Opposite Portland Square, two lots in block farther east and one lot on the lower side of Third street, between Twelfth and Thirteenth avenues east, that the owner wants to sell at once, separately or together.

Very liberal terms. Make us an offer.

R. P. DOWSE & COMPANY
GENERAL INSURANCE. 106 Providence Building.

AUTO INSURANCE STEPHENSON INSURANCE AGENCY
LIABILITY, FIRE, THEFT AND COLLISON
PHONE MELROSE 2406 ZENITH 406
WOLVIN BUILDING.

LAKESIDE LOTS

$10.00 to $25.00 Cash and balance monthly. Price $200 to $800 each. Many of them on improved streets, with water, sewer, and gas. Each lot a splendid investment. Call at our office for marked map.

GREENFIELD
310-311 Columbia Building.

TIME AND CHANCE!

To buy lot 50x150; central; for $500. Monthly payments. No cash payment required if you build.

J. D. HOWARD & CO.
216 WEST SUPERIOR ST.

BARGAINS

Six-room house, nice lot, $1,700 —$300 cash.

Houses and lots on the monthly payment plan, at Lakeside.

Several desirable lots on Fifth, Sixth, Seventh and Eighth streets. Several choice bargains in homes.

G. A. BUSH,
600 Lonsdale Building.
Melrose, 263. Zenith, 512.

CLARKE-WERTIN CO.

$2,200—50x140-foot lot on the upper side of East Third street, between Nineteenth and Twentieth avenues.

$1,600—50x140-foot lot on the lower side of East Fourth street, between Eighteenth and Nineteenth avenues.

We have lots in the Normal school district ranging in price from 1,200 for 46x100 foot lots and up for larger sizes. We have listed many high-class residences at a bargain.

CLARKE-WERTIN CO.
200 Alworth Building.
Fire Insurance, Loans, Real Estate.

THREE SNAPS!

$2,500

Six-room house on 25x140-foot lot, near incline; gas and electric light; hardwood floors downstairs, on easy terms.

$7,500

Seven-room house on 58x100-foot corner lot on Jefferson street; strictly modern; hot water heat.

$6,500

Six-room house on 50x140-foot lot on Jefferson street, strictly modern, hot air furnace.

C. H. Graves & Co.,
500 ALWORTH BUILDING.

A Handsome Site—For a home; 50-foot lot on upper side of Jefferson street, near Twenty-second avenue east. Fine surroundings and beautiful view. **Only $1,800.** (4332)

On Fourth Street—Near Nineteenth avenue east; a very desirable building lot, 50x150 feet, for **$1,600.** (4931)

A Double Corner—100x150 feet at Nineteenth avenue east and Third street; all improvements on both street and avenue made and paid for. One of the best and most attractive sites in the East End. Price **$5,000.**

In the Normal District—A beautiful site 75x140 feet on Sixth street, near Twenty-seventh avenue for only **$3,000.**

We have many other handsome residence lots in this desirable restricted district. Prices and terms are very reasonable and the location is the best in the city. **Secure the lot for your home now.**

Stryker, Manley & Buck

$650

At Twenty-third avenue east and on London road, we have a lot 50x140 feet; paved street, cement sidewalk, city water. The new viaduct at Twenty-sixth avenue, and the resurfacing of London road will double the value of this lot.

EBY & GRIDLEY
515 Palladio Building.

ONLY $500

Cash for a $8,000 eight-room, modern East End house; selling price only $5,500; $500 cash, balance $50 per month. This won't last long.

A. H. BURG & CO.
REALESTATE LOANS INSURANCE
300 Alworth Building.

$4500 For a new home on Sixth street, six rooms, hardwood floors and finish, full stone basement; new barn; corner lot, on upper side of street, 50x140 feet. This is a snap.

$4750 Will buy an eight-room house on East Fourth street, hardwood floors and finish; full stone foundation; all modern conveniences, between Twelfth and Thirteenth avenues east.

$750 Will buy ten acres within the five-mile limit — $250 cash, balance easy payments.

HENRY NESBITT & CO.,
Sellwood Building.

CENTRAL HOMES!

$4200 For lot 40x100 feet, with seven-room house, stone foundation, hardwood floors, etc. Can be bought on reasonable terms.

$4750 For an eight-room house on Fifth street, with full lot, 50x140 feet; second floor rented for $20. Favorable terms can be arranged.

CORPORATE INVESTMENT COMPANY
Loans, Real Estate, Rentals.
Torrey Building.

Make Money

Buy 70 low priced, but high grade lots, well bunched and adjacent to a growing neighborhood. This offers you the best speculation in cheap lots in Duluth and should net you a very handsome profit in a short time.

Investigate Without Delay.

C. A. KNUTSON & CO.,
210 Exchange Building.
Zenith 'Phone, 529.

MONEY TO LOAN
5, 5½ and 6 per cent.

FIRE INSURANCE
Old Reliable Companies.

REAL ESTATE
Monthly Payment Plan.

COOLEY & UNDERHILL,
209-10-11 Exchange Building.

Read This!

A central business lot, very heart of city, **Sacrifice;** a chance to make $2,000 in six months. See us immediately; also list your flat with us, we can rent it.

Look in the classified wants for our ad.

SMITH REALTY CO.,
524 Manhattan Building.

$500 Cash—Seven-room house, 1125 East Fourth St.; balance of $3,500 on monthly payments. A fine opportunity to secure a home.

$2300—New five-room house, 610 Thirteenth avenue east; water, sewer and gas. This property will be sold on easy payments.

PULFORD, HOW & COMPANY,
309 Exchange Building.

HERE IS A SNAP

If you want a home on Pike lake, we have a ten-acre tract with more than 1,000 feet of fine lake frontage.

This tract would make two or more superb lake homes.

For particulars see

GETTY-SMITH CO.,
306 Palladio Building.

FOR RENT, FURNISHED

First-clas dwelling in East end.

$45.00

Apply, LITTLE & NOLTE, Agents

SELECTED SNAP

$2,200—Cosy five-room cottage with bath, gas, electricity; two blocks from street car, in East End.

ZENITH REALTY CO.,
511 Providence Building.

WEST DULUTH!

$1,000—Will handle an eight-room modern brick-timber house; hardwood finish throughout; lot 50 by 140; balance to suit purchaser.

We also have four fine lots in West Duluth, which are offered on easy terms. Buy before prices of real estate advance, in this part of the city.

LANIGAN-GARDNER COMPANY,
904 Alworth Bldg. Zen. 'Phone 153.

FIRE INSURANCE!

JAMES THORBURN
Room 604 Palladio Building
Zenith 'Phone, 617.

WHEELER & PARSONS
Alworth Building.

Our FIRE INSURANCE Is Placed in Strong Companies.

CORNER LOT

$2,500—Choice corner lot in West End; snap.

Home—Easy Payments

$2,500—Good seven-room house, East End; fine lake view.

$2,500—Two good business lots in West Duluth.

W. H. LOCKER
416 Lonsdale Building.

Advertise in The Herald

We Will Sacrifice This Modern Home To Introduce Our Property

WE HAVE added together the various labor and material bills for the erection of this house and, without adding one cent for personal profit, have named the total as the price for which we will sell. We do this because we have a considerable amount of property around this house and we want to introduce it to the Duluth public. **Five hundred down and the balance in less-than-rent monthly payments** with a total of only $3,225, will give this beautiful and modern home **to the first applicant!**

The house contains six rooms and bath, oak finish downstairs, maple floors throughout. Full basement with concrete floor, solid concrete foundation. Full plumbing and all lighting fixtures already installed.

All ready to move your furniture in! Buy this home with your rent money!

C. A. KNUTSON & CO.
Zenith Phone 529. 209 Exchange Building, Duluth, Minn.

If You Have Not Selected Your Lot in

IDLEWILD DIVISION

DO IT NOW!

IDLEWILD DIVISION IS LOCATED IN THE EAST END, touching Twenty-seventh avenue east on the west, Fourth street on the north, East Second street on the south, and Twenty-ninth avenue east on the east.

Beautiful houses, built at a cost of from $10,000 to $50,000, on large plots of ground, are located on the western boundary of this division. Plans have been made and houses are undergoing construction just north of this Division, that will cost in the vicinity of from $25,000 to $50,000. On the east (with Congdon park, which was lately donated to the city of Duluth by Mr. Congdon, running through the center of same), some of our prominent citizens have platted a large tract of land called Congdon Park Addition, with lots varying from three-quarters of an acre to one and one-half acres in size. This property will be sold to parties who will put up **substantial and high-priced residences only,** and it is bound to be in the near future, one of our prettiest residence districts.

IDLEWILD DIVISION COMMANDS A MOST MAGNIFICENT VIEW of the city, lake and harbor, and from its commanding viewpoint **overlooks the adjacent property,** which in the near future will be impeached with costly houses surrounded with beautiful lawns, curving driveways, etc. There is no doubt but that in the near future **this property will command the highest price** of any property now being offered for fine residences.

IDLEWILD DIVISION IS IN what is known as the **"Restricted Residence District,"** that is to say, one house only is allowed to be built on a lot; double houses will not be allowed and the purchasers of same agree that no part of said dwelling house shall be used as a store, hotel, saloon, hospital, etc.; that **no house shall cost less than $5,000;** that no live stock or poultry shall be harbored on the premises, excepting household pets, horses and ponies for family use.

Fifty-foot lots in **IDLEWILD DIVISION** are being offered for a sum ranging from $750 to $1,500 each. The terms are $150 to $300 cash, balance in either monthly or annual payments, within one, two and three years.

IDLEWILD DIVISION is located so that **CITY WATER CAN BE SECURED AT ONCE** without the building of a new reservoir, the pipes being within 200 feet of same. **SEWERAGE IS PROVIDED FOR** through the new Trunk Line from Woodland, which is located within two blocks of same.

It will only be a question of a year or so before this property is fully improved, streets graded and sidewalks laid. These improvements will be made as the property owners purchasing same dictate.

IDLEWILD DIVISION IS NOT A SUBURB. It is located in our best residence district, and if you are considering the purchase of a lot or lots, upon which you expect to erect your home in the near future, there is no place in the city of Duluth that offers as many advantages, such as commanding a fine view, **near two lines of street cars,** and adjoining some of our most expensive and prettiest homes and easily accessible as far as sewer and water connections are concerned, and at as low a price as this property is offered in **IDLEWILD.**

Do not fail to investigate at once. Remember that **location means everything** and that **IDLEWILD has the location.**

For plats and prices and further information, apply to

WHITNEY WALL COMPANY,
Exclusive Agents. - - - - 301-302-303 Torrey Building.

OWN YOUR HOME We Will Lend You the Money at 5 Per Cent Simple Interest

Money invested in house rent receipts is a poor investment, and one that you will never derive any future benefits from. Anybody can pay rent, but it takes energy, economy and determination to own a home. We will lend you money to buy, build, improve home or lift mortgages anywhere in the Union. For each $1,000.00 borrowed, you pay us $7.50 per month, together with 5 per cent interest on yearly balances; giving you 10½ years in which to repay loan, with the privilege of taking up all notes or as many as you wish at any time, and by so doing you would get a discount of the 5 per cent interest on all notes taken up before maturity. We allow six months' grace in case of adverse circumstances. Now why do you pay rent when our plan will enable you to own a home with the money you spend for rent? On receipt of this coupon, properly filled out, we will mail you full particulars in regard to our methods of loaning money, or, better still, come to our office and let us explain to you our liberal proposition in detail.

THE STANDARD HOME COMPANY.

Room 418 Providence Building.
DULUTH, MINN.

Office also open Wednesday and Saturday evenings until 10 o'clock.

Name .....
Street .....
City .....

$30 Monthly

and Small Cash Payment Down.

Buys a seven-room house in Hunter's Park; hardwood finish and floors down stairs; concrete foundation; water, gas and electric lights; street graded; lot 50x160; price only $2,200.

See us at 118 Manhattan Building.

SHERWOOD-ROE CO.

INVEST YOUR MONEY IN LAND

One thing about buying land for investment is that land invariably increases in value.

To the conservative investor, we can show you good values in northwestern **FARM LANDS** which we believe would interest you.

Ebert, Walker & McKnight
312-315 Torrey Building.

MEN who want to enjoy life should buy a box of **NERVE BEANS.** They relieve nervous decline and weaknesses; restore strength and build up the system; most wonderful vitalizing remedy for young and old. Try a box and note the effect. $1 at Boyce Drug Co., 326 Superior St., Duluth, Minn.

HERALD'S WEST DULUTH DEPARTMENT

BRANCH OFFICES:
A. Jensen, 330 North 57th Ave. W. J. J. Moran, 316½ North Central Ave.

NEW ROAD IS COMPLETED

Proctor People Now Have Good Highway to West Duluth.

Sewer Work on Grand Avenue Will Be Done This Fall.

Work on the road between the Keene Creek bridge and Proctor, connecting West Duluth with Proctor was completed last night and there is now a fine highway between the towns. The work has been done by the board of public works under the supervision of Street Commissioner Joseph Becks at a cost of over $1,200. The job included regrading and gravelling. On the level part of the road beyond Bayview Heights a good crown has been given the driveway insuring a dry hard road at all times, and the grade below Bayview Heights will take care of the water there. The entire surface has been well gravelled, the cost of the improvement being materially reduced by the donation of gravel necessary to be used by the Duluth, Missabe and Northern road from its gravel pits at Proctor.

The crews of men which have been at work resurfacing the three bridges on Oneota street, finished their work last night and were taken off the job. All three bridges are now in first rate shape.

Though the work of paving Grand avenue between Fifty-fourth and Fifty-ninth avenues west will not be commenced until next spring, the sewer work will be done this fall so that no time may be lost next spring. The assessment for this job has been confirmed by the board and the council, but with the understanding that the property owners will not be required to pay until next spring.

MAY ESTABLISH A FREE NIGHT SCHOOL.

The Men's Club of the Merritt Memorial M. E. church, is considering the advisability of starting a free school for young people of West Duluth, who cannot afford to take a business college course. A large number of the members of the club are graduates from business schools and competent to teach along these lines, and they have offered to donate their services. Rev. E. F. Stidd, pastor of the church is behind the movement and from a canvass which he has taken through the western part of the city, he says that this would be one of the most worthy qualities which the club could take up.

Nothing definite will be done in regard to the matter until after the Methodist conference at Fergus Falls, Sept. 20, as until that time it will not be known whether Mr. Stidd will receive another call to this church.

SAYS HUSBAND HORSEWHIPPED HER.

Mrs. Ignace Paulina, an Italian woman living in the ravine between Fifty-sixth and Fifty-seventh avenues west, told a pitiful story of abuse by her husband before Judge Flack this morning. She said that her husband had horsewhipped her, beaten her, threatened to kill her, and was threatening to burn down their home. He had driven her, and her four children who appeared with her, from the house, and she wanted Judge Flack to send a policeman back with her to get her things as she did not dare to go alone.

She vigorously protested that she did not want her husband arrested, but only wanted to get her things. Judge Flack told her that as she did not want her husband arrested he could do nothing, and advised her to get a divorce.

COLONIAL THEATER

230 North Central Ave., West Duluth.

On account of the good attendance we are having we have decided to make the admission straight 10 cents for any seat in the house.

LEGAL NOTICES.

SUMMONS IN APPLICATION FOR REGISTRATION OF LAND—
State of Minnesota, County of St. Louis —ss.
District Court, Eleventh Judicial District.

In the matter of the application of Fred L. Ryan to register the title to the following described real estate situated in St. Louis County, Minnesota, namely: The northeast quarter of the southwest quarter of the southeast quarter (NE ¼ of SW ¼ of SE ¼) of Section twenty-one (21) in Township fifty (50) north of Range fourteen (14) west, in St. Louis County, Minnesota, according to the United States government survey thereof,

Applicant,

vs.

Edwin C. McMinn, John O. Hall and all other persons or parties unknown, claiming any right, title, estate, lien or interest in the real estate described in the application herein,

Defendants.

The State of Minnesota to the above named defendants:

You are hereby summoned and required to answer the application of the applicant in the above entitled proceeding, and to file your answer to the said aplication in the office of the clerk of said court, in said county, within twenty (20) days after the service of this summons upon you, exclusive of the day of such service, and if you fail to answer the said application within the time aforesaid, the applicant in this proceeding will apply to the court for the relief demanded therein.

Witness, J. P. Johnson, clerk of said court, and the seal thereof, at Duluth, in said county, this 8th day of August, A. D. 1910.

J. P. JOHNSON,
Clerk.
By R. E. JOHNSON,
Deputy.

(Seal of District Court, St. Louis Co., Minn.)
BALDWIN, BALDWIN & DANCER,
Attorneys for Applicant.
Duluth Herald, Aug. 9, 16 and 23, 1910.

OLD SORES CURED
ALLEN'S ULCERINE SALVE.
Cures Chronic Ulcers, Bone Ulcers, Varicose Ulcers, Scrofulous Ulcers, Mercurial Ulcers, Fever Sores, Gangrene, Blood Poisoning, White Swelling, Milk Leg, Poisoned Wounds, All Sores of long standing. Positively never fails. Draws out all poison. Saves expense and suffering. Cures permanent. For sale by druggists. Mail 50 and $1. J. F. ALLEN MEDICINE Co., St. Paul, Minn.

OFFICER ASSIGNED TO STEEL PLANT

Henry Brouillette Will Keep Watchful Eye on the Laborers.

Tomorrow Officer Henry Brouillette will be transferred from his Raleigh street beat and will go out to the steel plant site near New Duluth, where he will assume the arduous task of keeping the laborers there in order. A bicycle of extra heavy construction has been purchased for his use and he will attempt to cover the country between the steel plant and Fond du Lac.

It is not a job which is much to the liking of the average "copper," but Officer Brouillette has been working among the laborers around the blast furnace in West Duluth for the past year and says he expects no serious trouble. He is a big man with a record in police circles as a wrestler and says he can handle the bigget workman on the diggings. He also has a voice calculated to strike terror to the heart of the offender and has marched men to the police station from the "Second street" district, keeping them headed straight by a vigorous use of his vocal cords without laying a hand on his prisoner.

It is no small contract that he is taking in tackling the steel plant labor proposition alone, however, as is shown by the request from Chief Troyer for an extra man to be sent out there to assist him.

No definite action can be taken by the council in the way of sending out an extra man to help out Officer Brouillette until after the report of the conference committee this fall.

Highmark Funeral.

The funeral of Peter E. Highmark was held this afternoon. There was a service at the residence near Midway at 1 o'clock attended by the neighbors and the principal service was held at the Swedish Mission church at 2 o'clock. At this service many of the old settlers from the western part of the city who had known Mr. Highmark for over twenty years were present. Rev. C. V. S Engstrom of the Swedish Mission church and Rev. J. J. Daniels of the West End Swedish Lutheran church officiated. Interment was at the Oneota cemetery.

Dies at New Duluth.

Josef Carlson, aged 30, died at his home in New Duluth yesterday of tuberculosis. He leaves a wife and child. The funeral will be held from Olson & Crawford's undertaking rooms in the West end Thursday afternoon at 1:30, Rev. C. G. Olson officiating. Interment will be at Scandia cemetery. Mr. Carlson was a member of the Swedish Sick Benefit society, which will hold a meeting tonight at 7:30 at the hall at 1923 West Superior street to make arrangements for attending the funeral.

Aid Society Picnic.

Thursday afternoon the Immanuel Ladies' Aid society will have an outing at Fairmount park. The meeting will be held at the pavilion at 2 o'clock and after thatthe time will be spent in the park.

Child Dies.

Anna Burns, the 10-month-old daughter of Mr. and Mrs. Patrick Burns, 514 North Fifty-eighth avenue west, died at 9:30 this morning at the residence. Funeral arrangements have not yet been made.

West Duluth Briefs.

M. E. Sargent of Osceola, Wis., who has been visiting Ed. Warner since last Friday, will leave tomorrow morning for his home. Mr. Sargent was here to arrange for the purchase of West Duluth property.

John Blotti was arrested on complaint of Street Commissioner Joseph Becks Saturday for obstructing the street in front of a house he was building at Fifty-sixth avenue west and Main street. He was fined $5 and costs by Judge Flack yesterday afternoon.

Mr. and Mrs. Frank Cashin were forced to return from their camp at Found du Lac yesterday by the serious illness of thier baby.

The infant son of Mr. and Mrs. L. A. Sulcove, who has been in the hospital for some time after an operation for appendicitis, is much improved and will be taken home tomorrow.

James Connelly, 114 North Sixty-third avenue west, and his sister, Mrs. Anna Nelson, 2709 Huron street, left last evening to attend the funeral of Mrs. P. F. Connelly at Sioux City. They will return the latter part of the week.

Tom W. Bromar of Chicago is in West Duluth on business.

A daughter was born yesterday to Mr. and Mrs. Andrew Anderson, 110 South Fifty-eighth avenue west.

Miss Martha Bergquist of Fifty-ninth avenue west left yesterday for a two weeks' visit with relatives in Minneapolis.

Mrs. Herman Z. Haakons of 4126 West Fourth street is entertaining her aunt, Mrs. A. F. White of Yuma, Ariz.

Watch repairing. Hurst, W. Duluth.

Intense Colicky Pains Relieved.

"For some years I suffered from intense colicky pains which would come on at times and from which I could find no relief," says I. S. Mason of Beaver Dam, Ky. "Chamberlain's Colic Cholera and Diarrhoea Remedy was recommended to me by a friend. After taking a few doses of the remedy I was entirely relieved. That was four years ago and there has been no return of the symptoms since that time." This remedy is for sale by all druggists.

Is Held for Forgery.

Mandan, N. D., Aug. 23.—(Special to The Herald.)—On two counts of forgery, J. H. Hale was bound over to the district court of Morton county at a preliminary held here. Hale is accused of passing two bad checks in this city and he is is also wanted at Valley City, this state, for a similar offense. When searched a check for $70, unsigned and not dated, was found.

Big Ladysmith Fire.

Ladysmith, Wis., Aug. 23.—The novelty works of Alden & Sons were destroyed by fire Sunday. The loss on the building and stock is placed at $20,000; insurance, $5,000.

Wolves Killing Sheep.

Eau Claire, Wis., Aug. 23.—Wolves are becoming very troublesome in the neighborhood of Elk Mound, several farmers in that section having lost several sheep and the farmers are making preparations to exterminate the pests. Of late years no wolves have been seen in the vicinity of Elk Mound and their appearance at this time is the source of much surprise.

Herald ad-answering trips are money-earning trips.

SHORTS PUT UP WHEAT

Covering Cause of Sharp Advance---Market Moderately Active.

No Export Trade Reported---Country Receipts Fall Off ---Flax Firm.

Duluth Board of Trade, Aug. 23.—Short covering caused the market to advance sharply today. September wheat gained 1⅞c, December 1⅝c and May 1½c. Trading was active until around mid-day when there was a lull. The market was fairly active at the close which was at the session's high point.

Flax advanced partly in sympathy with wheat and partly because a few buying orders were unable to locate any sellers at opening prices. The short interest in the flax market is small and it has been covering intermittently in the last few days. The short interest which was partly responsible for the big bulge on the last crop will not be in evidence this year, apparently. September flax gained 4c, October 2c, November, 2½c, and December 3c.

Oats lost ¼c, rye closed unchanged, barley lost 3c and durum advanced 1¼c. Cash wheat was on a parity with September.

Wheat advanced sharply at the opening and the undertone was strong during the session, although around noon the market appeared to be wavering. The buying was entirely professional and much of it was in the nature of short covering. Shorts started to buy early after the long decline of more than a week and they took profits, forcing the market upward. On the upturn some eleventh hour shorts were forced to scramble to cover and their exertion accelerated the upward movement. The market was oversold and the rally was generally expected, although, according to most traders, it was overdue.

There was no export business and the mills did not take much stuff. Some of the elevators sold wheat and on the bulge there was some selling from the country. The September option was strong and was relatively firmer than the December contract, in which there was some selling on the advance. Cables came higher, although foreign conditions were generally bearish. Shorts abroad started to cover and the movement carried values higher in practically all markets. Russian and Danubian offers were heavy and the increase in the Europe and visible supply of wheat was larger. The report that France was bidding for cargoes off the coast gave impetus to the advance.

The West Canadian crop of wheat was estimated by the Free Press of Winnipeg at 101,250,000 bu, a report considered bearish in comparison with previous estimates, although bullish with respect to last year's yield. The total Canadian crop last year was 143,-520,000 bu and in 1908 134,320,000 bu.

Receipts from the country showed a reduction. Cash markets were not in a healthy position, however, business being light. Thrashing returns from the Northwest indicate that early estimates were much too low and later estimates slightly under the indicated yield.

Cash Sales Tuesday.

Hard wheat, 24 cars.....$1.12
Hard, 2 cars..... 1.12¼
No. 1 northern wheat, 23 cars... 1.11½
No. 1 northern, 1,300 bu, to arrive 1.11⅝
No. 1 northern, 1 car, to arrive. 1.12⅛
No. 1 northern, 2 cars, to arrive. 1.11⅞
No. 1 northern, 1,100 bu, to arrive 1.11⅞
No. 1 northern, 2,500 bu, to arrive 1.12¾
No. 2 northern wheat, 9 cars.. 1.06½
No. 2 northern, 2 cars..... 1.09⅞
No. 2 northern, 1 car..... 1.06⅞
No. 3 northern wheat, 1 car..... 1.08
No. 2 mixed wheat, 1 car..... 1.08½
Durum wheat, 1,200 bu, to arrive 93⅝
Durum, 14 cars..... 93½
Durum, 7 cars..... 93⅝
Durum, 7 cars..... 93¾
Durum, 1 car..... 93¾
Barley, 1 car..... .66
Barley, 1 car..... .63
Barley, 1 car..... .69

MARKET GOSSIP

Broomhall cabled—The market at the opening was affected by the steady American cables and values were ¼@⅜d higher. Following the opening an easier feeling developed with general realizing and values declined ¼@⅜d with the principal weakness in December. Selling was induced by the pressure of both Russian and Danubian offerings, heavy arrivals of wheat at Black Sea ports and the heavy increase in the European visible. Cargoes in distant positions are easy and freely offered with very little inquiry. Just before midday some reaction took place and values gained ⅜@½d from the low of the day on rumors of France bidding for off coast Australian cargoes. At this time the market was about steady, unchanged to ¼d higher than yesterday. Corn, unchanged and neglected European visible wheat, 69,266,000 bu, against 66,848,000 bu, increase 2,358,000 bu for the week and 6,982,000 bu increase for the two weeks. Last year there was an increase of 1,000,000 bu when total was 46,500,000 bu.

Clearances: Wheat and flour, 41,000 bu. Corn, 4,000 bu. Oats, none.

Forecast—Indiana, Illinois, Michigan, Wisconsin, Iowa and Kansas, showers tonight or Wednesday; Missouri, Kansas, Minnesota and the Dakotas, partly cloudy tonight and Wednesday; Montana, generally fair tonight and Wednesday.

Winnipeg wired: Rain and light snow have occurred in Alberta and Northern Saskatchewan. Elsewhere in the prairie provinces the weather has been fair and moderately cool. Cooler conditions have entered Alberta. Forecast: Manitoba, local showers or thunder storms but partly fair, Wednesday cool; Saskatchewan and Alberta, cold with showers of rain or snow, local frosts tonight and Wednesday night.

Foreign markets closed: Paris wheat unchanged to ¾c higher. Flour ⅜c lower to 1¼c higher. Antwerp close wheat, 1¼c higher. Berlin wheat, ⅛c lower. Budapest close wheat, 1⅝c higher. Liverpool wheat, ¾d to ⅞d higher, corn ¼d higher.

Primaries: Wheat receipts, 1,148,000 bu; last year, 684,000 bu; shipments, 628,000 bu; last year, 701,000 bu. Corn receipts, 598,000 bu; last year, 422,000 bu; shipments, 314,000 bu; last year, 535,000 bu.

Bradstreet's visible changes: Wheat, increase, 7,211,000 bu versus increase of 837,000 bu. Corn, decrease, 636,000 bu versus increase of 418,000 bu. Oats, increase, 6,254,000 bu versus increase of 3,048,000 bu. Total—Wheat, 105,567,000 bu versus 65,228,000 bu. Corn, 5,532,000 bu versus 4,627,000 bu. Oats, 19,260,000 bu versus 9,600,000 bu.

Duluth car inspection: Wheat—No. 1 hard, 28; No. 1 northern, 106; No. 2 northern, 78; No. 3 northern, 15; No. 4 northern, 1. Durum—No. 1, 44; No. 2, 11; total durum, 55; winter, 9; rejected, 3; no grade, 1; mixed, 1; total durum, 55; oats, 1; barley, 34; corn, 3; flax, 5; last year, 1; total wheat, 297; last year, 3; total, 340; on track 155.

E. L. Booth, W. O. Pringle of Pringle & Wing, Arthur Leask of Ware & Leland and George B. Quinn of the Peavey Grain company, all of Chicago, were visitors on the floor today.

A special dispatch to The Herald from Lamoure, N. D.: Barley is running from 10 to 20 bu an acre, will average 12 bu; spring wheat is making 3 to 20 bu an acre, will average 6 bu; durum wheat is running 5 to 12 bu and is averaging 5 bu. Flax will make about one-fourth of a crop. It is too early to estimate the probable yield. Very little flax cut. Wheat will make about one-third of a crop.

Broomhall's foreign crop summary: United Kingdom — Present indications point to a fair harvest. Weather is cool and raining. France—Past week has been very favorable for harvesting and gathering in of the wheat has progressed rapidly. There are more hopeful views expressed regarding quality, but yields show no improvement. Germany—According to unofficial reports, the quality and quantity of the wheat crop is good. Offerings of native wheat have increased. Hungary and Spain—Conditions unchanged from last week when complaints were heard regarding quality of new wheat. Roumania—Thrashing is about finished. Arrivals from interior are large. Outlook for corn is favorable. Russia — In Southeast fine weather is confirmed. Arrivals from interior are heavy. Italy —Thrashing results are disappointing. Total crop estimated at 132,800,000 as against 148,000,000 last year.

Car receipts of flax:

	Today.	Last year.
Duluth	5	1
Minneapolis	9	1
Totals	14	2

Kinyon wired from Portage La Prairie, Man., as follows: "This point has been estimated at 7 to 10 bu. Drove to four machines today, have run but a few days and returns indicate yield of 16 to 18 bu, quality very good. No oats or barley thrashed, but looks like fair crop.

The Manitoba Free Press estimated the crops of the Canadian Northwest as follows: Wheat, 101,236,413 bu; oats, 108,301,000 bu; barley, 17,130,000 bu; flax, 4,000,000 bu.

Car receipts of wheat:

	Today.	Last year.
Duluth	297	3
Minneapolis	250	182
Northwest	547	185
Chicago	409	147
Winnipeg	142	19
St. Louis, bu	75,000	94,000
Kansas City, bu	174,000	158,000

THE CHICAGO MARKET.

Wheat Is Unsettled With Fair Buying and Large Receipts.

Chicago, Aug. 23.—The wheat market was unsettled today and opened ¼c down to ¼c up, May showing the greatest initial strength. Early firmness in foreign markets induced some buying which carried September ¼c higher than yesterday's closing figures. There was a fair amount of buying although large receipts were again the order of the day and reports from the Northwest showed favorable weather for harvesting and thrashing. In the first hour prices on all options kept well toward the top. September opened ⅛ to ¼c off at 98⅞ to 99c, and moved up to 99⅜c. December opened unchanged to ¼c off at $1.02⅞ to $1.03 and rose to $1.03⅜.

The market advanced later to 1c above yesterday's closing point. The close was strong and near the top with September ⅞@⅞c to ⅞c up at 99¾@99⅞c. December closed ⅞@1c to 1⅛c up at $1.04@1.04⅛ to $1.04⅛c.

Light offerings gave an upward impetus to the corn market, prices showing a generous advance in the first hour, prominent concerns buying May liberally. September opened ⅛ to ⅜c up at 60⅛ to 60⅜c, advanced quickly to 60¾c. The more distant options took a similar course.

Corn values kept up in harmony with wheat. The close was strong in all the options with September c up to 60¾c. December closed ¼@⅜c to ⅝c up at 58½@⅝c.

The oats market was less nervous and prices kept in narrow limits, pit traders doing most of the buying from scattered sellers. Opening figures were ⅛c off to ¼c up. September opened unchanged to ⅛c down at 34⅛@34¼c and leisurely advanced to 34⅜c. December opened ⅛c down to ⅛c up at 36⅝ to 36⅞c and advanced to 37⅛c.

Provisions were quiet with cash houses and shorts doing the buying generally at a moderate advance. Opening figures for the October products: Pork, $20.95, 10c higher; lard, $12.12½@12½c down; ribs, $11.85, 5c up.

Articles—	Receipts.	Shpts.
Flour, bbl	29,200	29,500
Wheat, bu	372,000	189,900
Corn, bu	361,200	204,600
Oats, bu	1,143,000	512,100
Rye, bu	5,000	1,000
Barley, bu	42,000	22,400

Car lot receipts:—Wheat, 409 cars, with 206 of contract grade; corn, 289 cars, with 154 of contract grade; oats, 757 cars; total receipts of wheat at Chicago, Minneapolis and Duluth today were 956 cars, compared with 955 cars last week and 332 cars the corresponding day a year ago.

Cash close: Wheat—No. 1 red, 99¾c @$1.01; No. 2 red, 99½c@$1.00¾; No. 3 red, 87½@99½c; No. 1 hard, 98¾c@1.01.01: No. 2 hard, 99½c@$1.00½; No. 3 hard, 97¼@99½c; No. 1 northern, old, $1.20@1.22; No. 2 northern, $1.08@1.12; No. 2 spring, $1.03@1.07; No. 3 spring, $1.00@1.05; durum, 90@98c. Corn—No. 2, 61½@61¾c; No. 2 white, 61¾@62c; No. 2 yellow, 61¾@62c; No. 3, 61@62½c; No. 3 white, 61¼@61½c; No. 3 yellow, 61¼@61½c; No. 4, 60⅛@60¾c; No. 4 white, 61c; No. 4 yellow, 60½@60¾c. Oats—No. 2, 31¾@32½c; No. 2 white, 34½@34¾c; No. 3 white, 33½@34c; No. 4 white, 33¼@33¾c; standard, 34@34½c. Rye—73¾@74c; September, 75c; December, 76@78c. Barley—45@74c. Clover — October, $14.50. Timothy—Cash, $5.50@6.50; October, $6.15; March, $6.30.

Wheat—	Open.	High.	Low.	Close.
Sept	.98⅜-99	$1.00⅛	.98⅞	.99¼-⅜
Dec	$1.02⅜-03	1.04⅛	$1.02⅜	$1.04-⅛
May	1.07⅝-08	1.09	1.07⅜	1.08⅝
Corn—				
Sept	.60¼-⅜	.60⅝	.60⅛	.60⅜
Dec	.58⅛-59⅛	.58⅝	.58⅛	.58½-⅝
May	.60⅜-⅝	.60⅞	.60¼	.60⅝
Oats—				
Sept	.34⅝-⅞	.34⅞	.34⅛	.34⅛
Dec	.36⅜-⅝	.37⅛	.36½	.36⅜
May	.35⅜-⅝	.40	.39½	.38⅝-¾
Mess Pork, per bbl—				
Sept	21.50	21.50	21.37½	21.30
Oct	20.90	20.95	20.60	20.60
Jan	18.75	18.75	18.40	18.40
Lard, per 100 lb—				
Sept	12.12½	12.15-17½	11.92½-95	11.92½-95
Oct	12.12½	12.15	11.92½	11.92½
Jan	10.62½	10.62½	10.52½	10.52½
Nov	11.60	11.62½	11.45	11.45
Short Ribs, per 100 lb—				
Sept	12.00	12.65	12.37½	12.37½
Oct	11.85	11.90	11.62½	11.62½
Jan	9.77½	9.77½	9.62½	9.62½

Corn and Wheat Bulletin.

For 24 hours ending at 5 a. m., Tuesday, Aug. 23:

STATIONS—	State of weather.	Temperature. Maximum.	Temperature. Minimum.	Rainfall. Inches and hundredths.
Alexandria	Cloudy	64	48	0
Campbell	Foggy	68	44	0
Crookston	Pt. Cloudy	74	48	0
Detroit City	Clear	56	44	0
Halstad	Cloudy	70	44	0
Montevideo	Cloudy	70	50	0
New Ulm	Cloudy	84	56	0
Park Rapids	Cloudy	60	44	0
Rochester	Cloudy	90	60	0
Winnebago City	Cloudy	90	56	0
Worthington	Cloudy	92	52	0
Amenia	Cloudy	56	42	0
Bottineau	Cloudy	78	44	0
Langdon	Cloudy	78	42	0
Lisbon	Cloudy	60	44	0
Pembina	Cloudy	74	42	0
Aberdeen	Cloudy	60	46	0
Millbank	Cloudy	66	46	0
Mitchell	Cloudy	80	48	0
Bismarck	Cloudy	62	46	0
Devils Lake	Cloudy	74	50	0
Duluth	Cloudy	70	56	0
Huron	Cloudy	74	58	0
La Crosse	Cloudy	90	64	0
Minneapolis	Cloudy	80	54	0
Moorhead	Cloudy	58	44	0
Pierre	Cloudy	70	54	0
St. Paul	Cloudy	82	56	0
Winnipeg	Cloudy	74	48	0

REMARKS—Showers fell over Southeastern Wisconsin, Michigan, Ohio, Indiana and Illinois. Heavy rains fell at many stations on or near Lake Michigan. High temperatures prevailed in Illinois, Iowa, Nebraska, Kansas, Missouri and Oklahoma.

H. W. RICHARDSON, Local Forecaster.

T Indicates inappreciate rainfall. *For yesterday. †For 24 hours ending 8 a. m., 75th meridian time.

NOTE—The average maximum and minimum temperatures and the average rainfall are made up as each center from the actual number of reports received, and the average rainfall from the number of stations reporting .10 inch or more. The "state of weather" is that prevailing at time of observation.

THE MINNEAPOLIS MARKET.

Good Advance Is Registered By the Prices of Wheat.

Minneapolis, Minn., Aug. 23.—Wheat prices registered a good advance today. Conditions were ripe for a reaction following the recent big decline. Foreign strength and an improvement in the local flour business stimulated the advance. Local elevator stocks increased 40,000 bu for three days. September closed 1⅝@1¾c higher than yesterday, December 1⅞c higher and May 1¾@1⅞c higher.

Minneapolis today received 250 cars of wheat against 182 a year ago; Duluth, 297 cars against 3, and Winnipeg, 142 cars against 19. September opened $1.08⅞; high, $1.10¼; low, $1.08⅝; closed, $1.10@1.10⅝. December opened $1.10½@1.10⅝; high, $1.12⅛; low, $1.10⅜; closed, $1.11⅞@1.12. May opened $1.14¾; high, $1.15⅞; low, $1.14¼; closed, $1.15¾@1.15⅞.

Cash wheat was steady and active. Millers and elevators were both good buyers. No 1 northern sold for 1c to 3c above September. Closing cash prices: No. 1 northern, $1.11⅛@1.13⅛; to arrive, $1.11⅛@1.12⅝; No. 2 northern, $1.06⅛@1.11⅛; to arrive, $1.06⅛@1.10⅛; No. 3 wheat, $1.03⅛@1.08⅛; No. 3 yellow corn, 59@59½c; No. 3 white oats, 33⅞@34⅛c.

Millstuffs—Shipments, 1,775 tons. Some mills have sold millstuffs for shipment in January. Demand in excess of supply; prices firm. Bran in 100-pound sacks, $20.00@20.50.

Flour shipments continued heavy, being about twice as heavy as a year ago. Prices held firm. Sales are increasing and the general market is more active. Shipments, 51,000 bbl. First patents, in wood, f. o. b. Minneapolis, $5.40@5.60; second patents, $5.20@5.40; first clears, $3.80@4.00; second clears, $2.50@2.80.

Flax—Receipts, — cars; year ago, 1; shipments, 3. Demand continued strong for both spot and to arrive at the even Duluth September prices, closing at $2.47.

Barley—Receipts, 37 cars; year ago, 34; shipments, 31. Demand strong for new malting barley. Inquiry for feeding varieties weak. Prices firm to 2c lower. Range, 58@69c.

Liverpool Grain.

Liverpool, Aug. 23.—Closing: Wheat—Spot dull; No. 2 red winter western, no stock; futures firm; October, 7s 6d; December, 7s 7d; March, 7s 7¾d. Corn—Spot firm; old American mixed, 6s; futures dull; September, 4s 9d; October, 4s 9d.

New York Grain.

New York, Aug. 23.—Close: Wheat—September, $1.00¾; December, $1.10½. Corn—September, 68¾c.

THE COPPER STOCKS.

The following are the closing quotations of copper stocks at Boston today, reported by Paine, Webber & Co., 316 West Superior street:

STOCKS—	Bid.	Asked.
Amalgamated Copper	64¾	65⅜
Anaconda	34¾	sale
Adventure	6½	6¾
Ahmeek	.....	185
Allouz	41	42
American Telephone	134¾	135
American Zinc	24½	25¼
Altantic	5½	6½
Arizona Commercial	16⅞	17
Butte & Balaklava	8	9
Boston Corbin	13¼	13½
Black Mountain	9	15
Butte Coalition	18½	19
Calumet & Arizona	61	62
Calumet & Hecla	550	560
Centennial	17	18
Cons. Mercur	10	12
Copper Range	66½	67
Daly West	6¾	7
Davis Daly	1⅝	1¾
East Butte	8	8½
Franklin	10½	11¼
First National	4	4 1-16
Giroux	6½	6¾
Granby	33	35
Greene-Cananea	7⅜	7⅝
Hancock Cons.	21	21¼
Indiana	18½	18¾
Isle Royale	17½	18½
Keweenaw	3½	4
Lake Copper	38	38¼
La Salle	10	10½
Mass. Cons.	7½	8
Mass. Gas	80	80½
Mexico Mining	45c	50c
Miami Copper	19⅝	19⅞
Michigan	4¼	5
Mohawk	48	50
Nevada Cons.	20¼	20½
Nevada Utah	10c	10c
North Lake	10¾	10¾
Nipissing	29	29⅜
North Butte	29	29⅜
Ojibway	5½	6
Old Dominion	.....	37
Osceola	130	131
Parrot	13½	14½
Pneumatic Service	5	5¼
Quincy	74	75
Ray Consolidated	18¼	18½
Santa Fe	1⅝	2
Shannon	52	53
Superior Boston	8½	8¾
Superior Copper	46¼	46¾
Superior & Pittsburg	11½	12
Tamarack	56	57
Trinity	6½	7
United Fruit	196	197
U. S. Mining	38¾	39
U. S. Mining, pfd	49	49¼
U. S.	36¼	36¾
Utah Apex	3⅜	3⅝
Utah Consolidated	24	24¼
Utah Copper	45¾	.....
Victoria	2⅜	2¾
Winona	8¼	9¼
Wolverine	130	.....
Wyandot	1⅜	2
Yukon Gold	3⅞	4
Bohemia	6½	6⅝
Boston Ely	1¾	1⅞
Cactus	1⅞	2
Chemung	.....	7
Cliff	1	1½
Ely Cons	1 9-16	1⅝
Chino	14⅝	14¾
Duluth Toroda	75	.....
Ely Cons.	30c	33c
Ely Central	71c	73c
Ely Witch	10c	12c
Goldfield Cons.	8½	8¾
Inspiration	8⅛	8⅜
La Rose	3⅞	4
Live Oak	16¾	.....
New Baltic	5½	6½
Ohio Copper	2	2 1-16
Oneco	2⅜	2⅝
Ray Central	2¼	2⅜
Shattuck	22⅛	.....
South Lake	9½	9¾
Tonopah Nevada	8½	8⅜
Yuma	45c	50c

The Cotton Market.

New York, Aug. 23.—The cotton market opened steady at an advance of 4 to 13 points on better cables than due, bullish crop accounts from the Southwest, covering by August shorts and trade buying of the new crop months. Private cables indicated that Liverpool had been influenced by a renewal of dry, hot weather in the Southwest and covering of the near months, and foreign houses were buyers here. General demand, however, did not broaden on the initial advance and local traders were sellers for a reaction, causing some irregularity during the early session.

Futures closed barely steady. Closing bids: August, 13.52; September, 14.36; October, 13.63; November and December, 13.54; January and February, 13.53; March, 13.58; May, 13.62; June, 13.59; July, 13.60.

Spot cotton closed quiet, 15 points higher; middling uplands, 16.55; middling gulf, 16.80; sales, 17,250 bales.

Treasury Statement.

Washington, Aug. 23.—The condition of the treasury at the beginning of business today was as follows:

Trust funds—Gold coin, $890,650,669; silver dollars, $486,659,000; silver dollars of 1890, $3,690,000; silver certificates outstanding, $486,659,000.

General fund—Standard silver dollars in general fund, $5,560,139; current liabilities, $96,079,646; working balance in treasury offices, $27,575,403; in banks to credit of treasurer of the United States, $36,338,718; subsidiary silver coin, $20,663,583; minor coin, $1,026,452. Total balance in general fund, $87,-475,510.

South St. Paul Livestock.

South St. Paul, Minn., Aug. 23.—Cattle—Receipts, 2,100; market generally steady and unchanged. Hogs—Receipts, 2,000; market steady; range, $8.00@8.60; bulk of sales, $8.30@8.35. Sheep—Receipts, 4,500; market generally steady; sheep, $1.50@4.25; lambs, $5.25@6.00.

Chicago Livestock.

Chicago, Aug. 23.—Cattle—Receipts estimated at 7,000; market steady to strong; beeves, $4.85@8.50; Texas steers, $3.70@5.85; western steers, $4.00@7.00; stockers and feeders, $4.10@6.25; cows and heifers, $2.00@6.60; calves, $6.50@8.70. Hogs—Receipts estimated at 13,000; market 5@10c higher; light, $8.75@9.25; mixed, $8.25@9.10; heavy, $7.95@8.85; rough, $7.95@8.15; good to choice, heavy, $8.15@8.85; pigs, $8.80@9.25; bulk of sales, $8.40@8.70. Sheep—Receipts estimated at 20,000; market strong to 10c up; native, $2.50@4.50; western, $2.75@4.50; yearlings, $4.50@5.60; lambs, native, $4.75@6.85; western, $4.75@6.85.

New York Money.

New York, Aug. 23.—Money on call easy, 1¼@1½ per cent; ruling rate, 1⅜; closing bid 1¼; offered 1½. Time loans somewhat firmer; 60 days 3 per cent; 90 days 3⅜ per cent; six months 4⅛@4¾.

Close: Prime mercantile paper, 5½ to 6 per cent; sterling exchange steady with actual business in bankers bills at $4.82.90@4.84.00 for 60-day bills and at $4.86.70 for demand. Commercial bills, $4.83¼@4.83¾. Bar silver, 52⅞c; Mexican dollars, 44c. Government bonds steady; railroad bonds quiet.

Tuberculosis Claims Indian.

Cloquet, Minn., Aug. 23.—(Special to The Herald.)—The third death from tuberculosis in this vicinity within the past few days occurred yesterday. Mrs. Frank Manes, an Indian woman living in the Indian village a mile west of Cloquet, died yesterday. A short time ago the same family lost a son from the same cause. Mrs. Manes will be buried today from the Catholic church in the village, Rev. Father Simon officiating. There is considerable tuberculosis among the Indians on the reservation.

SELL TO ARRIVE ON BULGES.

C. C. WYMAN & CO.

DULUTH. Grain Commission. MINNEAPOLIS.

A GOOD FIRM TO SHIP TO

ATWOOD-LARSON COMPANY, Inc.

Special attention given to cash grains.
We give all shipments our personal attention.
DULUTH. MINNEAPOLIS.

EASY CLOSE TO STOCKS

Professionals Withdraw Owing to Narrowness of the Dealings.

Sagging Marks Last Few Minutes and Gains Are Lowered.

New York, Aug. 23.—There was a moderate resumption of yesterday's selling movement at the opening today, but the losses were only of consequence in a few stocks. Among the most active issues declines ran to small fractions with New York Central, Chesapeake & Ohio and Wabash preferred showing exceptional losses of ¾ and Reading 1. Republic Steel preferred and Bethlehem Steel gave way 1½ and American Steel Foundries and Cleveland C. C. & St. Louis 1.

Selling ceased shortly after the opening when the market stiffened gradually until the early sharp losses had been turned into corresponding gains in some cases. As on yesterday the most activity and widest fluctuations were in Union Pacific, Reading and United States Steel. Reading more than made up the opening decline and Union Pacific and United States Steel also sold a large fraction above yesterday's close. United Drygoods preferred advanced 4½, National Railways of Mexico second preferred 1⅝, National Biscuit 1¼ and Western Union 1. Atlantic Coast Line sagged 1½.

The market held pretty firm on the recovery, although there was occasional profit-taking in Reading and several others. The support extended to prices when the market was weak and drove in the short interest to some extent but speculative operations generally were held in check pending further developments in the political situation. Baltimare & Ohio and American Cotton Oil improved 1. American Sugar preferred dropped 3 points and Texas & Pacific, and Allis-Chalmers preferred, 1. Bonds were steady.

The market closed easy. Professional operators, finding it impossible even to make scalping profits owing to the narrowness of the dealings, withdrew from the market in disgust and trading became more dull and uninteresting. In the last few minutes the market began to sag. Union Pacific and Reading going back a considerable fraction from their best.

New York stock quotations furnished The Herald by Piper, Johnson & Case.

STOCKS—	Open.	High.	Low.	Close.
Amalgamated	64⅝	65⅝	64⅛	64⅞
American Sugar	119	.....	.....	119
American Locomotive	34¼	35	34¼	35
American Cotton Oil	62½	63	62½	63
American Smelters	67⅝	67⅞	66¾	67½
Anaconda	30⅞	.....	.....	30⅞
Atchison	98½	99½	98¾	99¼
Baltimore & Ohio	103¾	104⅝	103¾	104⅛
Brooklyn Rapid Transit	75¼	75½	75	75¾
Central Leather	33⅞	33⅞	33⅜	33⅝
Chesapeake & Ohio	72⅝	73¼	72¼	73¼
Chicago-North Western	143¾	.....	.....	143¾
C. M. & St. Paul	120¾	121¼	120¼	121¼
Colorado Fuel & Iron	30	30¼	30	30⅛
Canadian Pacific	190½	.....	.....	.....
Denver & Rio Grande	30½	.....	.....	30½
Distillers	27¾	4	.....	27¼
Erie	25	25½	25	25½
do 1st pfd	43½	.....	.....	43½
Great Northern Ore	123⅞	124½	123⅜	124¼
Great Northern Ore	54	.....	.....	54
Illinois Central	30½	.....	.....	30½
Louisville & Nashville	142¼	.....	.....	142¾
Missouri Pacific	52	53	52	53
New York Central	111	112	110¾	111½
Norfolk & Western	96½	97	96⅜	97
Northern Pacific	114¾	115	113⅞	114⅝
Pennsylvania	128⅜	129	128¼	128⅜
Pressed Steel Car	35	35¼	35	35
Republic Steel & Iron	30¾	31	30¾	31
Reading	143⅝	144⅞	142¾	142¾
do pfd	68⅝	68⅝	68⅜	68⅝
Rock Island	30½	31¾	30⅛	31
do pfd	68⅝	68⅝	68⅜	68⅝
Southern Railway	23	23	23⅛	23
do pfd	53½	.....	.....	53½
Southern Pacific	113⅛	113	114⅜	114¼
Tennessee Copper	24	24¼	24	24⅛
Texas Pacific	25⅞	.....	.....	25⅞
Union Pacific	165⅞	167⅜	165⅝	167
Utah Copper	45	45⅝	45⅛	45⅝
U. S. Steel	69⅝	70⅛	69¾	70¼
do pfd	116⅛	116¾	116	116¾
Wabash	17¼	17⅞	17¼	17⅞
do pfd	35¾	36⅜	35⅝	36¼

THE PRODUCE MARKETS.

CALIFORNIA ORANGES—
California, late Valencias, extra fancy, box.. 5.50
California late Valencias, 96's, per box..... 4.00
California late Valencias, extra fancy, 250s, box 5.50
Late Valencias, extra fancy, 324's, box..... 4.00
BERRIES—
Blueberries, case..... 2.75
CANTALOUPES—
Standard, crate..... 3.50
Osage melons, crate..... 1.75
Indiana gems, half bu..... .90
Florida, medium..... .25
Florida, large..... .30
WATERMELONS—
Mississippi, per melons, each..... .35
CALIFORNIA FRUIT—
Yellow plums, extra fancy, crate..... 1.90
California Tragedy plums, extra fancy, crate 2.00
Red and blue plums, crate..... 2.00
Crawford peaches, yellow, per box..... 1.20
Bartlett pears, per box..... 3.25
California white seedless grapes, crate..... 1.75
California white Malaga grapes, crate..... 1.75
Delaware grapes, 8-basket crate, crate..... 2.75
APPLES—
New apples, Duchess variety, bbl..... 5.00
PINEAPPLES—
Florida, extra fancy, 30's, crate..... 4.25
Florida, extra fancy, 36's, crate..... 3.75
Florida, extra fancy, 42's, crate..... 3.00
CALIFORNIA LEMONS—
California lemons, extra fancy, 300 to 360, box 7.50
Imported limes, per box..... 1.35
TOMATOES—
Tennessee, 4 basket crates..... 1.10
BANANAS—
Bananas, per lb..... .04
CRANBERRIES—
Genuine Lignon, bbl..... 7.00
BUTTER—
Fancy creamery, per lb..... .29
Dairy, per lb..... .25
Packing, per lb..... .21
CHEESE—
Fancy full cream twins per lb..... .16½
Block Swiss, per lb, No. 1..... .20
Primost cheese, per lb..... .09
Wheel Swiss, per lb..... .21
Limburger..... .18
EGGS—
Strictly fresh candled eggs..... .20
Fresh eggs, in cartons..... .21
FIGS AND DATES—
Sugared walnut dates, 10-lb box..... 1.25
PEANUTS—
Fancy, raw, per lb, by the sack..... .07
Fancy roasted, sacks, per lb..... .07½
Fancy roasted, less than sacks..... .08
Salted peanuts, 10-lb boxes..... 1.35
Salted peanuts, 20-lb pails..... 2.75
Fancy Jumbos, roasted, per lb..... .10
CIDER—
Apple cider, clarified, per keg..... 3.00
Apple cider, casks, per gal..... .22
Fruit cider, 16-gal keg..... 4.50
Blackberry cider, keg..... 4.50
Raspberry cider..... 4.50
Cherry cider..... 4.50
MAPLE SYRUP—
Vermont, per gal..... 1.75
MAPLE SUGAR—
Iowa, assorted pkgs., 30-lb box, per lb..... .10
POP CORN—
Snowball pop corn, 40-pkg box..... 2.25
Pop corn, shelled..... .04
Pop corn, on the cob..... .03
HONEY—
Colorado white clover, per case, 24's..... 4.00
POTATOES—
New potatoes, per bu..... 1.00
Virginia sweets..... 2.50
ONIONS—
Onions, yellow, per 100-lb sack..... 3.25
Spanish onions, per crate..... 1.95
CABBAGE—
Home grown, crate..... 2.35
Home grown, medium, crate..... 1.75
NUTS—
Walnuts, New California, 110-lb sack, per lb.. .17
Filberts, Sicily, per lb..... .14
Brazils, extra large, per lb..... .12
Pecans, extra fancy polished, per lb..... .15
Almonds, Taragonia, per lb..... .17
Mixed nuts, 100-lb and 50-lb boxes, lb, new .12
Coanuts, per doz..... .70
New hickory nuts, large or small, per lb..... .08
Pecans, halves, shelled, extra fancy, 5-lb cartons, per lb..... .50
Walnuts, shelled, extra fancy, 5-lb cartons, lb .35
Almonds, shelled, extra fancy, 5-lb cartons, lb .42
DATES AND FIGS—
Hallowi dates, 70-lb boxes, new..... 5.00
Hallowi dates, 30 packages, per box..... 2.25
Farl dates, 12-lb boxes, new..... 1.35
Sugar walnut dates, 9-lb boxes..... 1.25
New California figs, 12-pkg box, per box..... .90
New Smyrna figs, 5-cr. wn, 12-lb box, per box 1.25
New Smyrna figs, 7-crown, 35-lb box, per box 4.25
FRESH VEGETABLES—
Eau Claire green corn, per sack, 5 doz..... .75
Lettuce, leaf, per bu box..... .90
Lettuce, head, Boston, extra fancy, bu..... 1.50
Beans, string, per bu..... 1.25@ 1.75
Beans, wax, home grown, per bu..... 1.75
Onions, green, home grown, per doz..... .18
Onions, green, home grown, doz..... .18½
Parsley, home grown, per doz..... .35
Garlic, new, Italian, per lb..... .12
Cauliflower, fancy, per bu..... 2.50
Radishes, round, per doz..... .25
Radishes, round, home grown, per bu..... 2.00
Radishes, long, per bu..... 1

WANTS CONTINUED FROM PAGE 16

BUSINESS CHANCES.

FOR SALE.
Three-chair barber shop and three bathrooms, also three living rooms in rear; a bargain if taken by Sept. 1. Rent only $40 a month. For particulars address M. M. Cookman, 19 Second avenue west, Duluth, Minn.

BUSINESS CHANCES — FOR RENT — Store. No. 219 West Superior street; best location in city for any line of business. Inquire at premises.

TO EXCHANGE—MODERN EIGHT-room East end house for unimproved property or flat building. A. H. Burg & Co., 300 Alworth building.

BUSINESS CHANCES—FOR SALE—Preferred stock in merchandising business guaranteeing 7 per cent, but now receiving 15 per cent dividends annually. Call at 203 Providence building. See M. Henricksen of the Henricksen Jewelry company.

BUSINESS CHANCES — FOR SALE — Lunch and tea room in heart of city with steady boarders; enjoying a good home bakery trade. Owner must sell as have other business. A bargain if taken at once. T 47, Herald.

ABSOLUTE SAFETY.
This term applies not only to oxygen explosives, but the investment as well. Let us show you. Just your name and address for full information. Preferred stock $1 per share. Government Standard Powders company. Frank L. Schott, fiscal agent, Torrey Bldg.

BUSINESS CHANCE—FOR SALE, ONE of the best agencies of the Northwest; will take about $500 to handle it, as you have to carry some of the small stock here; going to leave city. Apply 1005 Torrey building.

BUSINESS CHANCES—WILL MOVE to our new location about Sept. 10, therefore we have our present storeroom for rent at 219 West Superior street. Best location in city for any business. Can give a long and reasonable lease. Inquire at premises.

TO EXCHANGE—32-FOOT, 20-HORSE-power motor boat for Park Point lot. B. H. A., care Herald.

BUSINESS CHANCES—ONE VAUDEville and one picture theater for sale. Largest city in the Northwest. Both elegantly and completely equipped. Rubbernecks keep away. Cash only. P. O. Box No. 5, Superior, Wis.

BUSINESS CHANCES—FIRE INSURance agency in one of the best Mesaba range towns for sale. Expirations first year, $1,584.50, for three years, $4,202.20. Good office furniture. Make offer. Address J 41, Herald.

BUSINESS CHANCES—FOR SALE—Cheap, confectionery and grocery store, doing good business, 5113 Roosevelt street.

BUSINESS CHANCES — FOR SALE—18-room boarding house doing a good business; will sell cheap if taken at once. 424 Manhattan building.

BUSINESS CHANCES — BRIEFS, pamphlets; linotype work done right. Hassing, Carlton, Minn.

LEGAL NOTICES.

ORDER FOR HEARING ON PETITION FOR ADMINISTRATION—
State of Minnesota, County of St. Louis —ss.
In Probate Court.
In the Matter of the Estate of Patrick H. Scanlon, Decedent.
THE PETITION of Thomas Scanlon having been filed in this Court, representing, among other things, that Patrick H. Scanlon, then being a resident of the County of St. Louis, State of Minnesota, died intestate in the County of St. Louis, State of Minnesota, on the 8th day of August, 1910, leaving estate in the County of St. Louis, State of Minnesota, and that said petitioner is the brother of said decedent, and praying that Letters of Administration of the estate of said decedent be granted to Michael Scanlon.
IT IS ORDERED, That said petition be heard before this Court, at the Probate Court Rooms in the Court House in Duluth, in said County, on Monday, the 26th day of September, 1910, at ten o'clock A. M., and all persons interested in said hearing and in said matter are hereby cited and required, at said time and place, to show cause, if any there be, why said petition should not be granted.
ORDERED FURTHER, That this Order be served by publication in The Duluth Herald, according to law, and that a copy of this Order be served on the County Treasurer of St. Louis County not less than ten days prior to said day of hearing.
Dated at Duluth, Minn., August 23rd, 1910.
By the Court,
J. B. MIDDLECOFF,
Judge of Probate.
(Seal, Probate Court, St. Louis Co., Minn.)
D. H., Aug. 23, 30 and Sept. 6, 1910.

(No. 1310.)
SUMMONS IN APPLICATION FOR REGISTRATION OF LAND.
State of Minnesota, County of St. Louis—ss.
District Court, Eleventh Judicial District.
In the matter of the application of Steward Mineral Company to register the title to the following described real estate situated in St. Louis county, Minnesota, namely: Lots numbered Three (3) and Four (4) of Section numbered Thirteen (13); Lots numbered Two (2), Three (3) and Four (4) of Section numbered Fourteen (14), in Township Sixty-two (62) North, of Range Fourteen (14) West, according to the plat thereof on file and of record in the office of the Register of Deeds for said County and State,
Applicant,
vs.
Fred Reynolds, Charles E. Shannon, and all other persons or parties unknown, claiming any right, title, estate, lien or interest in the real estate described in the application herein,
Defendants.
The State of Minnesota to the above named defendants:
You are hereby summoned and required to answer the application of the applicant in the above entitled proceeding and to file your answer to the said application in the office of the clerk of said court, in said county, within twenty (20) days after the service of this summons upon you, exclusive of the day of such service, and, if you fail to answer the said application within the time aforesaid, the applicant in this proceeding will apply to the court for the relief demanded therein.
Witness, J. P. Johnson, clerk of said court, and the seal thereof, at Duluth, in said county, this 15th day of August, A. D. 1910.
J. P. JOHNSON,
Clerk.
By R. E. JOHNSON,
Deputy.
(Seal District Court, St. Louis County, Minn.)
WASHBURN, BAILEY & MITCHELL,
Attorneys for Applicant.
Duluth Herald, Aug. 16, 23, 30, 1910.

MONEY TO LOAN.

MONEY TO LOAN ON FURNITURE, horses, wagons or any personal security, at the lowest rates of any place in the city. Our large clientage and twenty-five years' experience should be sufficient proof that we do business right. Call and see us before closing deal elsewhere. Duluth Mortgage Loan company, 430 Manhattan building. William Horkan, manager. Zenith, 1598-D; old, Melrose, 3733.

CHEAP LOANS
On Furniture, Pianos or Salary.
$10 return 25c a week.
$30 return 75c a week.
$50 return $1.25 a week.
No other charges.
Your credit is good here.
DULUTH FINANCE CO.,
301 Palladio Bldg.
Open Wed. and Sat. to 8 o'clock.

NOTICE TO BORROWERS.
We are now making special rates on loans from $10 to $100 on furniture, pianos, horses, wagons, etc., and to salaried people. You can pay your loan on our easy weekly or monthly plan. Discount allowed on all loans paid before due. Loans also made on city and farm property. Union Loan company, 302 Palladio Bldg. Both 'phones, No. 227.

CHEAP LOANS
On Furniture, Pianos or Salary.
You Borrow
$10 and pay $12.50 in 6 payments.
$25 and pay $28.50 in 6 payments.
$50 and pay $55.80 in 6 payments.
No Other Charge.
DULUTH LOAN CO.,
Cor. Third Ave. W. and Sup. St.,
307 Columbia Bldg.
Old 'phone, Melrose 2355.

Security Mortgage Loan Company,
401 FIRST NATIONAL BANK BLDG.
We lend money to salaried people and others on furniture, pianos, horses, wagons, etc., for a long or short time, and allow liberal discounts if paid up before due.

YOU CAN GET IT TODAY.
Security Mortgage Loan Company,
Melrose 4693. Zenith 612.
401 FIRST NATIONAL BANK BLDG.

MONEY TO LOAN — ANY AMOUNT. Mortgages and notes purchased. Both 'phones. Western Loan company, 521 Manhattan building.

WE MAKE LOANS OF ALL KINDS—salary and personal; large or small amounts; easy payments; low rates. 608 Palladio building.

MONEY ON HAND TO LOAN ON REAL estate. Apply N. J. Upham Co., 18 Third avenue west.

MONEY TO LOAN — ANY AMOUNT. Minnesota Loan company, 205 Palladio building.

MONEY TO LOAN — $50 OR MORE loaned on real estate, first or second mortgage. Notes, mortgages and contracts bought. N. H. Smith, 205 Palladio building.

MONEY SUPPLIED TO SALARIED people, women keeping house and others, upon their own names without security; easy payments. Tolman, 509 Palladio building.

WILL LEND ANY PART of $1,500 on Duluth real estate. Y 622, Herald.

MONEY TO LOAN ON DIAMONDS, watches, furs, rifles, etc., and all goods of value, $1 to $1,500. Keystone Loan & Mercantile Co., 22 West Superior street.

MONEY TO LOAN—LOANS MADE ON farms and timber lands. Guaranty Farm Land company, 416 Lyceum.

Money to loan—Any amount; low rates. Cooley & Underhill, 209 Exchange.

MONEY TO LOAN—LOANS MADE ON timber and farm lands. John Q. A. Crosby, 305 Palladio building.

HORSES, VEHICLES, ETC.

LOGGING AND DRAFT HORSES.

LUMBERMEN, TAKE NOTICE!

We now have on hand 500 head of big, young, extra quality, 1,500 to 1,800-pound draft horses. From this large number you can select a carload or a trainload suitable to your purpose. Private sales daily. Part time given if desired. Every horse sold guaranteed to be as represented.

BARRETT & ZIMMERMAN,
Midway Horse Market, St. Paul.

FOR SALE — —HORSES; 826 EAST Third street. H. Inch.

FOR SALE—HORSE AT L. HAMMEL company.

FOR SALE—FINE DRIVING AND saddle mare; cheap. B. F. Gilbert. Old 'phone.

FOR SALE—TWO HORSES, WEIGHing 1,350 pounds each. Call at 620 Banks avenue, Superior.

FOR SALE—JUST RECEIVED, TWENty head of the best draft horses, weighing from 1,600 to 1,800 pounds each. They are the best lot of draft horses that any intending purchaser has seen for a long time. Call in and see them and get prices. Western Sales Stable company, 609 East Superior street.

SITUATION WANTED—MALE.

Prudence Roberts, public janitor and porter, windows washed, floors mopped, etc. Best window cleaner in the city. Branch Bethel, 508 West Superior street. Zenith 391.

SITUATION WANTED—BY A STAtionary engineer with Minnesota license. Can furnish good references. Address B 107, Herald.

SITUATION WANTED—YOUNG MAN would like position in office, where there is good chance of advancement; can help with books and do collecting; references. T 196 Herald.

SITUATION WANTED — BY YOUNG man; experienced in bookkeeping and stenography; Address Edward Sundlr, 25 South Fifty-eighth avenue west.

SITUATION WANTED—HIGH SCHOOL graduate wishes to do office work. J 110, Herald.

AGENTS WANTED.

AGENTS — START YOUR OWN BUSIness, capital not required; advertising novelties; fourteen samples mailed for 25 cents. Pencil Advertising company, East Orange, N. J.

AGENTS WANTED—GENERAL REPresentative for success hand vacuum carpet cleaner. Sells for $15. The only successful single person machine on the market. Biggest kind of profits. Write for terms. Hutchison Manufacturing company, Wilkinsburg, Pa.

AGENTS WANTED—ENERGETIC SOlicitors to sell the best accident policy devised. Pays $1,500 in case of death, $15 weekly indemnity. Price, including pocket book, $3. Big commission. Address or call The Indemnity Life & Accident company, Lumber Exchange, Minneapolis, Minn.

DANCING ACADEMY.

COFFIN'S, 18 LAKE AVENUE NORTH. Beginners' class every Monday evening, 8 p. m. Private lessons by appointment. Open afternoon or evening.

HERALD WANTS BRING QUICK RESULTS

FARM LANDS.

FOR SALE—30,000 ACRES CHOICE cutover lands, on line of the Alger-Smith railroad, at low price and on easy terms to settlers. Alexander McBean, sales manager, D. & N. M. Land company, 406 Columbia building, Duluth.

FOR SALE—10,000 ACRES IN 40 AND 80-acre tracts, close to Hibbing and Chisholm; good markets; forty annual payments of $16 each on 40 acres, or $32 each on 80 acres, pays both principal and interest. For further information apply Guaranty Farm Land company, 416 Lyceum building, Duluth, Minn.

FOR SALE — LANDS IN SMALL tracts to actual setlers only; good location for dairying and truck gardening. For further information call on or address Land commissioner, Duluth & Iron Range Railroad company, 512 Wolvin building, Duluth, Minn.

FOR SALE—FORTY ACRES IN SECtion 18, township 49, range 15, ne¼ of se¼. Andrew Anderson, 22 Vernon street. New 'phone 727-X.

FREE GOVERNMENT LANDS—SEND for latest office 1910 book. 106 pages, describing free lands in every county in United States. Tells cheapest way of securing farm, timber, irrigated and other government free lands in 640, 320 and 160-acre tracts; 50,000,000 acres vacant land; windmill irrigation, dry farming, etc.; United States rainfall map. Price 50c postpaid. Federal Publishing Co., Dept. H, Chicago.

FOR SALE — EIGHTY ACRES OF choice farming land, one-half mile from Grand Lake; level and free from rocks; price $10 per acre. G. A. Rydberg, 417 Torrey building.

FOR SALE — TWO QUARTER-SECtions of choice land in Cypress Hills, Alberta, only four miles from station on main line of C. P. R. For particulars, address D. Beath, 437 Pender West, Vancouver, B. C.

FOR SALE—FARM W½ OF SE¼, SECtion 22, 54-18, twenty acres clear; two houses, two barns, chicken coops, shop, everything ready to do a profitable farming business; one-half mile from Kelsey, between Duluth, Minnesota & Northern, and Great Northern railroads; price $2,000; this is a snap. See L. A. Barnes, 304 Central avenue, West Duluth, Minn.

RENT—STORES, OFFICES, ETC.

FOR RENT—RIGHT IN THE HEART of the best and largest residence portions of West Duluth; large room, all modern conveniences; a sure success for grocery or confectionery. Rent only $25 per month. Scott-Kriedler company, 405 Central avenue.

FOR RENT—ROOM, 50x140, suitable for storage purposes, machine shop or woolen mills; full concrete floor with offices. Also suitable for printing shop or factory. 16-foot ceiling, large entrance on Second street, and rear. Lease till May, 1913. Rent reasonable. Apply Mutual Auto company.

FOR RENT—PART OF STORE ON Superior street, near Lake avenue. For information address W. L. Jackson, 512 Columbia Bldg.

FOR RENT—STORE ROOM OVER NO. 20 East Superior street, 25 by 50 feet; vacant Sept. 1. Apply Dixon & Lowry.

FOR RENT—STOREROOM NOW LOcated by Duluth Bankrupt Sales Co. No. 219 West Superior street. Inquire on premises.

FOR RENT—STORE AND BASEMENT; heated; suitable for milliner, confectionary or cigar store; money maker. W. M. Prindle & Co. Lonsdale building.

FOR RENT—ELEGANT; LARGE ROOM for business purposes; over Oak Hall; splendid location; elevator service. W. M. Prindle & Co., Lonsdale building.

FOR RENT — CHRISTIE BUILDING, four front offices fronting courthouse; one room 25 by 75 for light manufacturing. Apply Christie Litho & Printing company.

FOR RENT—FINE, LARGE, LIGHT suite of offices in Edison building, West First street. Apply rental department, John A. Stephenson, Wolvin building.

FOR RENT—LARGE MODERN BARN; concrete floor, electric light, gas; room for man, etc.; on Fourth alley between Third and Fourth avenues west; $17.50 per month. Richardson, Day & Harrison.

AUTOMOBILES.

FOR SALE.
One 4-cylinder Franklin touring car, cost $3,000. Just overhauled, new tires, complete equipment, $1,300.
One 2-cylinder Rambler touring car; new tires; recently overhauled, $300.
One 2-cylinder Buick touring car; a snap if taken at once.
One 6-cylinder 7-passenger Franklin touring car; complete equipment, good condition; a bargain.
RUSSELL MOTOR CO.

FOR SALE.
Brush car, with full equipment, including wind shield, top and side, lamps; a bargain; only $400.
SWANSTRUM & SON,
2013 West First St.

DYE WORKS.

ZENITH CITY DYE WORKS—LARGest and most reliable. All work done in Duluth. Work called for and delivered. 'Phones: Old 1154-R; new 1888. 232 East Superior street.

Duluth Dye Works—French dry cleaning; fancy ryeing. Old 'phone, Melrose 4191; new 1191-A. 330 E. Sup. St.

NATIONAL DYEING & CLEANING company, 15 Lake avenue north. French dry cleaning and fancy dyers. Both 'phones 2376.

YOU can have your suits French dry cleaned now at Mueller's, 208 West First street, for $1.50. Zenith 1155-X.

East End Dyeing & Cleaning Co. Work done while you wait. 926 East Superior St. Zenith 1245-X; old 2742-R.

Northwestern Dyeing & Cleaning Co.—Oldest reliable dyers and French dry cleaners in Northwest. 23 Lake Ave. north. 'Phones: New 1516; old 1337.

PROGRESSIVE FIRMS THAT BOOST DULUTH

ART GLASS AND MIRRORS.

All kinds glass; lowest prices. St. Germain Bros., 121 First avenue west.

ATTORNEYS.

S. L. SMITH, Attorney, has moved his office from 118 to 624 Manhattan.

BUILDERS' SUPPLIES, ETC.

THOMSON & STEWART, 226 WEST Michigan street, mantels, tiling, marble, brick, pressed and common, shingle stain, ready roofing, iron fencing, lawn furniture, etc. Phones 657.

CIVIL ENGINEERING.

Duluth Engineering Co., W. B. Patton, Mgr., 613 Palladio Bldg. Specifications prepared and construction superintended for waterworks, sewerage, etc.

CARRIAGES, WAGONS, DRAYS.

Farm wagons, open and top buggies, Concords. All styles of delivery wagons. Ford automobiles and international auto buggies and auto delivery wagons. M. W. TURNER, 218-220 East First street.

IF YOU WANT A HIGH-GRADE DElivery wagon or a buggy that was built especially for this part of the country, for the least money, call or write for our catalogue. L. Hammel company, 300-308 East First street.

CIGARS.

THE FINEST LINE OF CIGARS, TObaccos and pipes to be purchased in the city; where quality is paramount. North Western Cigar company, 216 West Superior street.

CONCRETE FOUNDATIONS

THOMSON & STEWART, 226 WEST Michigen street. Phones 657. curbs, walks, etc. Estimates cheerfully given.

CORSETS MADE TO ORDER.

SPIRELLA MEANS CORSET PERFECtion. 50 styles. See them. 531 E. Sup. st.

CARPENTER WORK.

OLUF PEARSON—ALL KINDS OF CARpenter work, house raising and general house repairing a specialty. Shop, 207 W. First St. Zenith 'phone 1274-X.

DENTIST.

Dr. W. H. Olson, 222 New Jersey Bldg. All work guaranteed. Both 'phones.

EXPERT ELECTRIC REPAIRING.

MOTORS, ETC. THOS. H. WRIGHT, 207 West First street. Melrose 2522.

FLORIST.

J. J. Le Borius, florist, 921 East Third street. Floral and funeral designs; cut flowers.

FURNITURE AND PIANOS.

Polished and repaired. Theo. Thompson, 336 E. Sup. St. Old 'phone 2828-L.

FURNITURE RECOVERED.

Let Forsoll do your UPHOLSTERING. 334 E. Superior St. Zenith phone 949.

FAMILY TRADE BOTTLED BEER.

NOTICE! PEOPLE'S BREWING CO. agency is now located at 13 First avenue west. Phones, Zenith 675, old 2316. Order a case today.

GRADING AND SODDING.

CALL MERCER, MELROSE 3545, EXpert sodding and grading. Trees, vines and hedges trimmed. Everything in gardening.

J. WILGER, LANDSCAPE GARDENER. Grading, sodding and seeding. Call evenings. Melrose 2774.

LAWN AND GARDEN WORK BY day or contract. Melrose 4242; Zenith, 1197-D.

GUN AND LOCKSMITH.

A. ERICKSON,
Expert Gun Repairer
5 E. Superior St. Zenith phone 510.

J. W. NELSON GUN STORE. SLIGHTLY used shot guns and rifles for sale or rent. 5 E. Sup. St., Duluth, Minn.

HORSE SHOEING.

IF YOU HAVE A CRIPPLED horse consult us. All the latest specialties in horse shoeing. Edw. Sohau & Son, 14 Third avenue east.

CLOTHES CLEANED & PRESSED.

Suits pressed, 50c; pants, 15c. Ladies' skirts cleaned and pressed, 50c. Zen. 1852-X. J. Oreckovsky, 10 4th av. W.

W. LIPSHIN, CLOTHES CLEANED and repaired. Alteration done for ladies or gentlemen. 12 East Fourth street. Telephone, 1657-X new.

JOHN MUELLER, 208 WEST FIRST street.

HATS CLEANED AND BLOCKED while you wait. 213 W. Superior St.

HAIR DRESSING PARLORS.

HAIR DRESSING, LATEST STYLE, manicuring, shampoo, scalp treatment, hair dyeing, wig and toupee maker. Full line of fine switches, combings made up, children's hair cutting a specialty. Moisan, French hair dresser. 212 West First street. Zenith. 2401.

WATCHES REPAIRED.

Guaranteed Main Springs, $1.00; watch cleaned, $1. Garon Bros., 213 W. 1st.

FURNITURE AND STOVES.

All kinds of lowest prices. Shapiro, 12 First avenue W. Zenith 'phone 1032.

IMPROVED SHOE REPAIRING.

MONEY SAVING, TIME SAVING, SHOE saving. While you wait. Gopher Shoe Works.

KEY, LOCK AND SAFE WORKS.

Duluth Gun Shop, Saul Sanders, 203 W. 1st St. Phones, Old, Mel. 3969; New 2288-A.

LIFE INSURANCE.

"DO IT FOR DULUTH" BY PURCHASing life insurance in Northwestern National, which invests in Duluth gilt-edge city mortgages. George M. Marnle, general agent, 18 3rd Ave. W.

LANDSCAPE ARCHITECTS.

SPECIAL TERMS TO REAL ESTATE agents, West end and Lakeside residents. Black dirt and sandy loam for sale. H. B. Keedy; both 'phones.

JOB PRINTERS.

Rankin Printing Co. Out-of-town orders a specialty. 221 W. Superior St.

KODAKS AND CAMERAS.

Eclipse View Co., Inc., 30 4th Ave. W. Develop and finish for amateurs.

MACHINE WORK.

EXPERIMENTAL WORK, REPAIRING of all kinds. Call Bergren, 207 W. 1st St. Phones: Old 2522; New 2288-X.

MANTLES, TILING, MARBLE.

DUNLOP-MOORE COMPANY, 124 East Superior street. Both 'phones, 656. Designs and estimates furnished.

MASSAGE.

DR. WESTLIND, MASSAGE, RHEUmatism, lumbago, liver and stomach. Lady assistant. 30 East Sup. St. Rooms 2 and 3. Zenith 2246-K.

MUSIC.

MUSIC AND MUSICAL INSTRUMENTS of every description. Edison phonographs, band and orchestra instruments, pianos and organs. Ingvald Westgaard, 7 and 9 First avenue west.

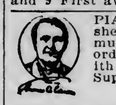

PIANOS, PHONOGRAPHS, sheet music; everything in musical instruments. Mail orders promptly filled. Zenith Music company, 6 East Superior street.

BOSTON MUSIC CO., 105 WEST FIRST street. Phonographs, pianos, band instruments. Everything in music. Mail orders promptly filled.

A. HAAKONSEN, MUSICAL INSTRUments and furnishings. Repairing a specialty. 5 E. Sup. St., across street from Bijou. Zenith phone 510; residence phone, Zenith 2049-Y.

OPTICIANS.

C. C. STAACKE, 106 WEST SUPERIOR street. Open Wednesday and Saturday evenings.

OPTOMETRIST AND OPTICIAN.

A. L. NORBERG, 201-207 WEST SUperior street over Oak Hall.

GRAPHOPHONES.

COLUMBIA GRAPHOphones. Ask for catalogue of our new double-faced records for 65c; also our indestructible cylinder records, 35c. Edmont, 330 West Superior street.

PHOTOGRAPHER.

M. J. SKOMSVOLD, FIRST CLASS photo work, and developing for amateurs. 530 East Fourth street.

ROOFING, CORNICE, SKYLIGHTS.

BURRELL & HARMON, 308 E. Sup. St. Both 'phones. First-class work.

TURKISH BATH PARLORS.

KASMIR'S TURKISH BATHS OPEN day and night. Baths under McKay hotel, Fifth avenue west.

TAILORING.

S. GRASSINGER, CLOTHES CLEANED and repaired; alterations made for ladies and gentlemen. 211 W. Sup St.

E. KUCHENBECKER, ROOM 9, OVER Big Duluth; cleaning, pressing, repairing of ladies and gents garments, a specialty.

DRESSMAKING.

THE NEW METHOD DRESSMAKING school teaches dressmaking in six weeks; makes dresses for yourself or others while learning. 310 West Second street, next Y. M. C. A. building. Also evening class.

LEGAL NOTICES.

NOTICE OF MORTGAGE SALE—
Default having been made in the payment of the interest on a certain mortgage, executed by Fannie M. Gude and Henry F. Gude, her husband, mortgagors, to B. R. Atwood, mortgagee, dated April 1st, 1907, and recorded in the office of the Register of Deeds for St. Louis County, Minnesota, on April 22nd, 1907, at 8 o'clock A. M. in Book 246 of Mortgages, on Page 46, upon which said mortgage there is claimed to be due at the date of this notice, the sum of $57.72.
Which said mortgage, together with the debt secured thereby was thereafter assigned by said B. R. Atwood, mortgagee to W. D. Underhill, which said assignment was recorded in the office of the Register of Deeds for St. Louis County, Minnesota, on July 29th, 1910, at 8 o'clock A. M., in Book 188 of Mortgages, on Page 529.
No action or proceedings at law, or otherwise, has been instituted to recover said mortgage debt or any part thereof.
NOTICE IS HEREBY GIVEN That by virtue of the power of sale contained therein, said mortgage will be foreclosed by a sale of the premises therein described which are situated in St. Louis County, Minnesota and described as follows, to-wit: Lot One Hundred (100), on Minnesota avenue, Lower Duluth, according to the recorded plat thereof, to pay said debt and the sum of $46.67 taxes on said premises paid by said mortgagee and $20.00 attorneys fees, provided for in said mortgage in case of foreclosure and the costs and disbursements allowed by law; which sale will be made by the sheriff of St. Louis County, Minnesota, at the front door of the Court House in the City of Duluth, St. Louis County, Minnesota on Wednesday, the 14th day of September, 1910, at 10 o'clock in the forenoon.
W. D. UNDERHILL,
Assignee of said Mortgage.
C. W. STILSON,
Attorney for Assignee of said Mortgage, Duluth, Minnesota.
Duluth Evening Herald, Aug. 2, 9, 16, 23, 30. Sept. 6, 1910.

SUMMONS IN APPLICATION FOR REGISTRATION OF LAND.
State of Minnesota, County of St. Louis—ss.
District Court, Eleventh Judicial District.
In the matter of the application of Nels Johnson to register the title to the following described real estate situated in St. Louis County, Minnesota, namely: Lots Twenty-one (21), Twenty-two (22), Twenty-three (23), Twenty-four (24), and Twenty-five (25), in Block Eight (8), in Chandler Park Addition to Duluth and Lots Twenty-four (24), Twenty-five (25), and Twenty-six (26), in Block Six (6), in Re-survey of Murray and Howe's Addition to Duluth, according to the recorded plat thereof on file and of record in the office of the Register of Deeds for said St. Louis County, Minnesota.
Applicant.
vs.
K. M. Ellsworth, and all other persons or parties unknown, claiming any right, title, estate, lien or interest in the real estate described in the application herein,
Defendants.
The State of Minnesota to the above named defendants:
You are hereby summoned and required to answer the application of the applicant in the above entitled proceeding and to file your answer to the said application in the office of the clerk of said court, in said county, within twenty (20) days after the service of this summons upon you, exclusive of the day of such service, and, if you fail to answer the said application within the time aforesaid, the applicant in this proceeding will apply to the court for the relief demanded therein.
Witness, J. P. Johnson, clerk of said court, and the seal thereof, at Duluth, in said county, this 8th day of August, A. D. 1910.
J. P. JOHNSON, Clerk.
By R. E. JOHNSON, Deputy.
(Seal of District Court, St. Louis Co., Minn.)
FRANCIS H. De GROAT,
Attorney for Applicant.
606 Torrey Bldg., Duluth, Minn.
Duluth Herald Aug. 9, 16 and 23, 1910.

OCEAN STEAMSHIPS.

WHITE STAR—DOMINION
Canadian Service Mail Steamers
MONTREAL—QUEBEC—LIVERPOOL
Weekly Sailings. The Scenic Route to Europe.
NEW S. S. LAURENTIC and MEGANTIC
Largest and Most Modern Steamers on the St. Lawrence.
118 Notre Dame St., West, Montreal. 121 So. Third St., Or Local Agents. Minneapolis.

RAILROAD TIME TABLE.

DULUTH, MISSABE & NORTHERN RAILWAY.
Office: 426 West Superior St. 'Phone, 960.

Leave.		Arrive.
*7.40 am	Hibbing, Chisholm, Virginia, Eveleth, Coleraine, †Mountain Iron, †Sparta and †Biwabik.	*3.21 pm
*3.50 pm	Hibbing, Chisholm, Virginia Eveleth, Coleraine.	*10.31 am
*7.10 pm	Virginia, Cook, Ranier, Fort Frances, Port Arthur, Baudette, Warroad, Winnipeg	*8.31 am

*Daily. †Daily except Sunday.
Cafe, Observation Car, Mesaba Range Points. Solid Vestibuled Train, Modern Sleepers through to Winnipeg.

THE DULUTH & IRON RANGE RAILROAD COMPANY.
"VERMILION ROUTE."

Leave.	DULUTH.	Arrive.
*7.30 am †3.15 pm	Knife River, Two Harbors, Tower, Ely, Aurora, Biwabik, McKinley, Eveleth, Gilbert and Virginia.	†12.00 m *6.30 pm

*Daily. †Daily except Sunday.

Duluth & Northern Minnesota Ry.
Offices, 510 Lonsdale Bldg., Duluth.
Trains leave Knife River, 20 miles out on the D. & I. R. R. every day on arrival of the train leaving Union station, Duluth, at 7:30 a. m. Returning connections are made at Knife River with trains due in Duluth Union station at 6:30 p. m. Connections are made at Baptism River with stage line for Grand Marais and all North Shore points when operating.

NORTHERN PACIFIC RAILROAD.

Leave.		Arrive.
*4.00 pm	Ashland and East	*11.15 am
*8.00 am	Ashland and East	*6 40 pm
*7.30 pm	Minn. and Dakota Express	*8.15 am
*8.05 am	North Coast Limited	*6.25 pm

Leave.	"Duluth Short Line."	Arrive.
10.00 am	ST. PAUL MINNEAPOLIS	*8.30 am
*1.35 pm		†2.00 pm
*11.10 pm		*7.00 pm

*Daily. †Daily except Sunday. 'Phone 214. Union Depot at 324 West Superior street.

NORTH-WESTERN LINE
C. ST. P. M. & O. RY.

Lv Dul..	*3 30pm	†5 15pm	
Lv Sup..	3 55pm	5 35pm	
Ar E Cla	8 50pm	10 20pm	
Ar Mad..	3 10am	3 40am	
Ar Mil..	.....	7 40am	
Ar Janie	4 25am	4 50am	
Ar Chi..	7 00am	7 30am	

Lv Dul...	*8 35am
Lv Sup...	9 05am
Ar St. Paul	4 30pm
Ar Mpls..	5 00pm

Pullman sleepers and chair cars to Chicago. Parlor and cafe cars to Twin Cities. Office, 302 W. Sup. St., Dul.
*Daily. †Except Sunday.

Duluth, South Shore & Atlantic.

No. 6 A. M.	No. 8 P. M.		No. 7 A. M.	No. 5 P. M.
17.45	*5.00	Lv. Duluth Ar	*10.30	†4.55
18.05	*5.15	Superior	*10.15	†4.35
P.M.	A.M.		P.M.	
17.35	*5.40	Ar. Houghton Lv	*11.05	
18.55	*6.30	Calumet	*10.10	
			P.M.	A.M.
17.05	*3.50	Ishpeming	*12.20	†6.20
17.40	*4.30	Marquette	*11 30	†5.15
	*10.15	Sault Ste. Marie	*5.35	
	*8.00	Montreal	*9.30	
	*8.15	Boston	*10.00	
A.M.	P.M.		A.M.	P.M.
18.30	*7.10	Lv. Montreal Ar	*7.30	†10.15
P.M.	A.M.		P.M.	A.M.
18.00	*7.18	Ar. New York	*7.00	†6.45

*Daily. †Daily except Sunday. Dining car on Trains Nos. 7 and 8.

THE GREAT NORTHERN.

Leave	STATIONS.	Arrive.
†6.00 am	ST. PAUL and MINNEAPOLIS	†10.15 pm
*3.25 pm		*1.55 pm
*11.10 pm		*6.30 am
*8.45 am	Crookston, Grand Forks,	*6.35 pm
*6.55 pm	Montana and Coast	*7.15 am
†2.20 pm	Swan River, Hibbing, Virginia	†12.30 pm
†6.00 am	St. Cloud, Wilmar, Sioux City	†10.15 pm

*Daily. †Daily except Sunday. Twin City sleepers ready at 9 p. m. Office, Spalding hotel.

HOTELS.

New Building, New Equipment—Rates, $2 and $2.50.
Hotel McKay
Corner First St. and Fifth Ave. West, DULUTH

Lincoln Hotel
New building with modern conveniences. European plan, 50c to $2.00 per day. Special rates by the week. 321 WEST FIRST STREET.

LEGAL NOTICES.

ORDER TO EXAMINE FINAL ACCOUNT—
State of Minnesota, County of St. Louis.—ss.
In Probate Court.
In the matter of the estate of Olof Engstrom, Decedent.
THE PETITION OF Mary Engstrom of Duluth, Minnesota, as representative of the above named decedent, together with her final account of the administration of said estate having been filed in this Court, representing, among other things, that she has fully administered said estate, and praying that said final account of said administration be examined, adjusted and allowed by the Court, and that the Court make and enter its final decree of distribution of the residue of the estate of said decedent to the persons entitled thereto, and for the discharge of the representative and the sureties on her bond.
IT IS ORDERED, That said petition be heard, and said final account examined, adjusted and allowed by the Court, at the Probate Court Rooms in the Court House, in the City of Duluth in said County, on Tuesday, the 6th day of September, 1910, at ten o'clock A. M., and all persons interested in said hearing and in said matter are hereby cited and required at said time and place to show cause if any there be, why said petition should not be granted.
ORDERED FURTHER, That this order be served by publication in The Duluth Evening Herald, according to law.
Dated at Duluth, Minn., August 9th, 1910.
By the Court.
J. B. MIDDLECOFF,
Judge of Probate.
(Seal, Probate Court, St. Louis County, Minn.)
Duluth Herald, Aug. 9, 16, and 23, 1910.

NOTICE.

Notice is hereby given that the annual meeting of the stockholders of the Millar Printing company will be held at the office of said company at 130 West Michigan street, Duluth, Minnesota, on Tuesday, the 12th day of September, 1910, at 10 o'clock a. m., which meeting will be presided at by E. L. Millar.
E. L. MILLAR,
H. S. CLAPP,
M. MILLAR.
D. H., Aug. 16, 23 and 30, 1910.

U. S. Engineer Office, Duluth, Minn., Aug. 23, 1910. Sealed proposals for furnishing and placing granite riprap at the upper entrance to Portage Lake Canals (Keweenaw Waterway), Mich., will be received here until noon, Sept. 23, 1910, and then publicly opened. Information on application. GRAHAM D. FITCH, Lt. Col., Engrs.
D. H., Aug. 23, 24, 25, 26, Sept. 31 and 32.

HERALD EXCURSION!
EVERY MONDAY MORNING AT 9
"UP THE RIVER"
ON THE STEAMER NEWSBOY.
Round Trip Tickets, 25c. Get Tickets at the Herald Office.

HERALD EXCURSION!
EVERY TUESDAY MORNING AT 8:30
"DOWN THE SOUTH SHORE"
ON THE STEAMER MASCOTTE.
Round Trip Tickets, $1.00—Get Yours at Herald Office.

HERALD EXCURSION!
EVERY TUESDAY AFTERNOON AT 4
"DOWN THE NORTH SHORE"
ON THE STEAMER AMERICA.
Round Trip Tickets, 30c—Get Yours at the Herald Office.

One Cent a Word Each Insertion. No Advertisement Less Than 15 Cents.

TELEPHONE DIRECTORY —OF— BUSINESS HOUSES

Below you will find a condensed list of reliable business firms. This is designed for the convenience of busy people. A telephone order to any one of the same will receive the careful attention as would be given an order placed in person. You can safely depend upon the reliability of any one of these firms.

	Old 'Phone.	New 'Phone.
MEAT MARKETS—		
Mork Bros.	1590	189
GROCERS—		
Thatcher & Thatcher..		1907
LAUNDRIES—		
Peerless Laundry	428	428
Yale Laundry	479	479
Lutes Laundry	447	447
Troy Laundry	257	257
Home Laundry Co.	941	1128
DRUGGISTS—		
Eddie Jeronimus	1243	1027
Boyce	163	163
Smith & Smith	289	7
TAILORS—		
Alpert & Co.		1284-D
ARCHITECTS—		
Frank L. Young & Co.	4476	
MILLINERY—		
M. A. Cox	4576	
TENTS AND AWNINGS—		
Poirier & Co.		735
DYE WORKS—		
Zenith City Dye works	1888	1888
Northwestern Dyeing & Cleaning Co.	1337	1516
National Dyeing & Cleaning Co.	2376	2376

REAL ESTATE, FIRE INSURANCE, AND RENTAL AGENCIES.

John A. Stephenson, Wolvin building.
E. D. Field Co., 203 Exchange building.
L. A. Larsen Co., Providence building.
H. J. Mullin, 403 Lonsdale building.

FOR SALE—MISCELLANEOUS.

FOR SALE — NEW AND SECOND-hand engines, boilers, portable sawmills, planers, matchers, resaws, pulleys, shafting, hangers and boxes. 'Phone 91. DULUTH MACHINERY CO.

FOR SALE—MACHINERY, PULLEYS, largest stock, wood split and steel split, shafting, hangers, belting, wood and iron working machinery. Northern Machinery company, Minneapolis.

FOR SALE—ONE RANGE AND ROPE portieres, in first-class condition 803 East Fifth street.

FOR SALE—CHINA KILN IN FIRST-class condition. Inquire 7 Munger Row, Fifty-third avenue west.

FOR SALE—CONFECTIONERY STORE and fixtures. Inquire Confectionery store, care Phillips hotel, West Duluth.

FOR SALE—FURNITURE OF TWO rooms, suitable for light housekeeping. Room 6, No. 18 Third avenue west.

FOR SALE — FURNITURE OF FIVE-room flat at a bargain. Party leaving city. Call after 6 p. m. 114 West First street, first door.

FOR SALE — MANDOLIN, STETSON make, with case, almost new; cost $40; a rare bargain at $15. P. N. Williams, Miller hotel.

FOR SALE—GOOD, SOUND, 6-INCH shiplap, $16 per 1,000; also dimension and cedar shingles and all kinds of other lumber delivered to any part of city at reasonable prices. Mill Brook Lumber company, R. F. D. No. 3, Duluth, Minn. Melrose 1798, four rings.

FOR SALE—AT LESS THAN COST OF mounting, three beautiful deer heads, suitable for bungalow or den. Also one typewriter, good condition, $5. 706 East Fifth street. Zenith 'phone 1528-Y.

FOR SALE—FURNITURE AND RUGS, cheap. 514 East Fourth street.

FOR SALE—STOCK GENERAL MERchandise in best town in Wisconsin, doing a business of $125,000 yearly; invoice about $20,000; take good farm as part payment; best reasons; investigate. Leake & Nickerson, 507 Torrey building.

FOR SALE—LARGE BASE BURNER coal heater; "Royal Niagara," in elegant shape; a bargain. Albert Bede, 4415 Regent street, Lakeside.

FOR SALE—AUTOMOBILES—A NUMber of new cars of late model; prospective buyers will do well to investigate and inquire for price. H. Heimann, care of Hotel Frederic, Duluth, Minn.

FOR SALE—KITCHEN RANGE AND gas range cheap. Inquire 723 East Fifth street.

FOR SALE—LARGE STOCK OF NEW and second-hand billiard and pool tables, bar fixtures, refrigerators and showcases; easy terms. Write for prices and catalogue. The Merle & Heaney company, Minneapolis, Minn.

FOR SALE—SAFES, OFFICE FURNIture, architects' and engineers' supplies, typewriters and supplies. J. S. Ray Co., 4002 W. Sup. St. Both 'phones.

WANTED TO BUY.

WE BUY SECOND-HAND FURNITURE and stoves. 1629 West Superior street. 'Phone 1898-D.

WANTED TO BUY—BOX BALL ALLEY in good condition. J. A. McDonald, 301 Central avenue, West Duluth.

WANTED TO BUY—OLD CLOTHES and auto and carriage tires. 328 East Superior street. Zenith 'phone 2013-D.

WANTED TO BUY — A LARGE OR small tract of land for investment. L 65, Herald.

WANTED TO BUY—FIVE OR TEN acres with frontage on some lake or river, not more than fifteen miles from city; would consider twenty acres; state price. Address E 95, Herald.

WANTED TO BUY—A TRAINED RETriever, Chesapeake Bay, or an Irish Water Spaniel, preferred. State size, age and price. Address D 58, Duluth Evening Herald.

WANTED TO BUY—HIGHEST PRICE paid for cast-off men's clothing. Stone, 213 West First street. Zenith 1134-D; Melrose, 1834.

CLAIRVOYANTS.

Madame Sterling, Palm Reading, 25c; card reading, 50c. 114 E. Superior St.

AGNES BACON, ASTROLOGIST, PALMist. Penny Arcade. Prophetic cards. Price $1.

MME. ANNA—CARD READING, 11 TO 7; advice in business and love affairs, 18 Third avenue west, Dodge block, Zenith 991-D.

One Cent a Word Each Insertion. No Advertisement Less Than 15 Cents.

HELP WANTED—FEMALE.

WANTED — GIRLS AT MRS. SOMmers' employment office, 15 Second avenue east.

WANTED—MAN 52, WANTS HOUSEkeeper from 45 to 50. Must be good cook; good home for right party. Address K 190, Herald.

WANTED — GIRLS AT NEW WEST End Employment office. 2824 West Third street. Zenith 2080-A.

WANTED—GIRL TO ASSIST WITH general housework; small family. 102 North Twenty-eighth avenue west.

WANTED—AN EXPERIENCED GIRL for general housework; no washing; good wages. 2603 East Fifth street.

WANTED—A GOOD COOK. 235 ST. Croix avenue.

WANTED—GIRL AT 718 EAST THIRD street, for general housework; family of three.

WANTED—EXPERIENCED PRESSER, steady work to right party. 232 East Superior street. Zenith Dye House.

WANTED — CHAMBERMAID AT Hotel McKay.

WANTED — GIRL FOR GENERAL housework; good wages. Mrs. F. L. Barrows, 12 North Nineteenth avenue east.

WANTED—A GIRL FOR GENERAL housework. 515 East Second street.

WANTED — WAITRESS. APPLY Sixth Avenue hotel.

WANTED—COMPETENT GIRL FOR general house work. Call 1632 East Superior street.

WANTED—COMPETENT COOK. CALL 1632 East Superior street.

WANTED — WAITRESS. APPLY ST. Louis hotel.

WANTED—COMPETENT GIRL. MUST be a good cook. 1523 East First street.

WANTED — GOOD SCANDINAVIAN girl for general housework; no objection to new comer. 1828 East Superior street.

WANTED—COMPETENT GIRL FOR general housework. 1424 East Second street.

WANTED AT ONCE—SEWING GIRL for drapery work. Apply at once, Mr. Brisbane, French & Bassett.

WANTED — FIRST-CLASS SEAMstress, by the day; one with references. Address 97, Herald.

WANTED AT ONCE—A FIRST CLASS lady singer to sing illustrated songs in a moving picture theater. Good pay to the right party. Address Bijou theater, Ashland, Wis.

WANTED—COMPETENT GIRL FOR genral housework. Mrs. G. Flaaten, 1004 East Second street.

WANTED — EXPERIENCED CHOCOlate dipper. Victor Huot.

WANTED—DISHWASHER, 305 CENtral avenue. Good wages.

WANTED — COMPETENT GIRL FOR general housework. 2328 East Third street.

WANTED — COMPETENT GIRL FOR general housework; must be good cook. Mrs. J. F. Walsh, 1106 East Superior street.

WANTED—A COMPETENT GIRL FOR general housework. 1515 East Superior street. Mrs. Edward Hazen.

WANTED — GIRL FOR GENERAL housework. Apply Wednesday. 520 Fourth avenue east.

WANTED—NURSE GIRL FOR TWO children. 1616 East Superior street.

WANTED—DINING ROOM AND KITchen girl at 522 Lake avenue south.

WANTED AT ONCE—CHAMBERMAID at Frederic hotel.

WANTED—$2.50 PER DAY PAID TO one lady in each town to distribute free circulars and take orders for concentrated flavoring in tubes. Permanent position. J. S. Ziegler Co., Chicago.

WANTED — EXPERIENCED IRONER and girls to learn. Peerless laundry.

WANTED — A GIRL FOR GENERAL housework; small family. 1104 East Third street, flat A.

WANTED — EXPERIENCED HIGHclass saleslades can now file their applicatinos for permanent positions with the Globe company, manager at temporary office, 219 West Superior street.

WANTED — COMPETENT GIRL FOR general housework. 1024 East Second street.

WANTED — GIRL FOR GENERAL house work. 317 Thirteenth avenue east; old 'phone 3699-Melrose.

WANTED—COOK, 1401 EAST FIRST street.

WANTED—A COMPETENT SECOND girl; also girl for general housework. 606 East Second street.

SWEDISH MASSAGE.

A. E. HANSEN, MASSEUR, 400 NEW Jersey building. Old 'phone 4273 Melrose.

FOR SALE—REAL ESTATE.

FOR SALE—SEE US AT ONCE ABOUT building! If you own a lot in Duluth we will furnish all the money necessary to build your home, which you can repay in monthly installments with 6 per cent interest. No bonus or commission for making loan. Built by union labor by the day for Duluth climate. All our houses are finished in polished hard wood with polished hardwood floors. We defy competition in price, workmanship and material. Established 1886. See us at once. Open evenings by appointment. The Edmund G. Walton Agency, 312 Exchange building.

FOR SALE—THREE FINE 50 BY 140 foot lots; for $900 each; very easy terms, East end; fine location. Whitney Wall & Co., 301 Torrey building.

FOR SALE CHEAP—50x140-FOOT LOT, opposite Fortland square, near Tenth avenue east. 924 East Fifth street

FOR SALE—I HAVE SOME VERY DEsirable real estate investments. Write or call and investigate. M. Henricksen, 203 Providence building, Duluth.

FOR SALE—GOOD LEVEL LOT, WEST Duluth, with new cement sidewalk; $300, one-half cash; central location. F. I. Salter & Co., Lonsdale Bldg. Bldg.

MEDICAL.

LADIES — $1,000 REWARD! I POSItively guarantee my great successful "Monthly" remedy. Safely relieves some of the longest, most obstinate, abnormal cases in three to five days. No harm, pain or interference with work. Mail, $1.50. Double strength, $2. Dr. L. M. Southington & Co., Kansas City, Mo.

One Cent a Word Each Insertion. No Advertisement Less Than 15 Cents.

HELP WANTED—MALE.

WANTED.

Bookkeepers and cashiers earn extra money during spare time. Opportunity to work into permanent and profitable position. Address for particulars, P. O. Box 200, Duluth.

WANTED—ABLE-BODIED MEN FOR the United States Marine corps, between the ages of 19 and 35. Must be native born or have first papers. Monthly pay $15 to $69. Additional compensation possible. Food, clothing, quarters and medical attendance free. After thirty years' service can retire with 75 per cent of pay and allowances. Service on board ship and ashore in all parts of the world. Apply at United States Marine Corps recruiting office, 405 West Superior street, Duluth, Minn.

WANTED—MEN TO LEARN BARBER trade; special inducements this month; position guaranteed. Write for free ill. cat. Moler Barber College, Nicollet avenue, Minneapolis.

WANTED — COLORED PORTER AT Nelson Sample Shoe shop, Lonsdale building.

WANTED.

Bright young men of good appearance, for solicitors; salary and commission. Apply in person.

218 WEST FIRST STREET.

WANTED — FIRST CLASS BOX FACtory rip sawyers. Good wages. Steady work. C. A. Smith Lumber company, Forty-fourth avenue north and Lyndale, Minneapolis, Minn.

WANTED—A GOOD STRONG BOY TO help in washroom. Apply at Home Laundry company.

WANTED—PRESS FEEDER, 20 EAST Superior street.

WANTED—FIRST-CLASS TEAMSTER by the day, with reference. Address L 71, Herald.

WANTED AT ONCE—YOUNG OR MIDdle aged man who is acquainted with the West end and West Duluth. Apply to Home Laundry company.

WANTED—BOY OF 18 TO HELP IN office. 232 East Superior street.

WANTED — HOUSEMAN. APPLY ST. Louis hotel.

WANTED—A COAT MAKER. FRIEDman Bros., 426 West First street.

WANTED—FIRST-CLASS ELEVATOR operator; must have had experience; no boys need apply. Apply secretary's office, Room 209, Board of Trade building.

WANTED—EXPERIENCED WINDOW trimmer and card writer. Inquire of manager, Globe company, 219 West Superior street.

WANTED AT ONCE—TWO FIRSTclass coat makers, steady work. Mies, Wolvin building.

WANTED — MAN ACCUSTOMED TO take telephone orders and with some knowledge of bookkeeping. George S. Munsey, 1432 East Superior street.

WANTED—TWO YOUNG MEN TO DO janitor work for tuition. Apply at once. Duluth Business university, Christie building.

WANTED — LABORERS FOR EXCAvating at Proctor. 'Phone Melrose 1950.

WANTED — COLORED PORTER AT Nelson Sample Shoe shop, Lonsdale building.

WANTED — EXPERIENCED TAILOR, 232 East Superior street. Zenith Dye house.

WANTED—GOVERNMENT EMPLOYees. Write for Duluth examination schedule, Franklin Institute department 173 T, Rochester, N. Y.

WANTED—A YOUNG BOY IN WASH room. Apply Home Laundry company.

WANTED — A GOOD ALL AROUND baker at the Bon Ton Bakery, Two Harbors, Minn.

WANTED — TWO GOOD SETTERS; steady work. Apply to the I. Stephenson Company, Wells, Delta county, Mich.

WANTED—BOOKKEEPER AND OFfice man, preferably one familiar with lumber. Good opportunity for right party. T 111, Herald.

WANTED—A BOY IN WASHROOM. Apply Home Laundry company.

ASHES AND GARBAGE.

REMOVED PROMPTLY. ZENITH 2378-X. 807 Sixth avenue east.

REMOVED ON SHORT NOTICE—DICK Barrett, 1122 E. 4th St. Zen. 1945-Y.

The Greatest Number To Choose From

At the least possible expense, inconvenience and loss of time —that's what you get when you read The Herald Want Ads.

Almost everybody knows it. That's why results are so certain from Herald Want Ads

One Cent a Word Each Insertion. No Advertisement Less Than 15 Cents.

ADDITIONAL WANTS ON PAGE 15

FOR SALE—HOUSES.

FOR SALE—$1,500, $150 cash, $20 per month, will buy new four-room cottage, city water, electric light, hardwood floors. Thomas Olafson, 5417 Ramsey street, West Duluth.

FOR SALE—EASY TERMS; SIX-ROOM house with two acres land, $1,650; two blocks from car line. L 56, Herald.

FOR SALE—TWO SIX-ROOM DEtached houses; modern except heat; fine homes within one block of Chester park; $400 cash, balance monthly payments. Dunning & Dunning, Alworth building.

FOR SALE—HOUSE, BARN AND LOT. 316 South Sixteenth avenue east.

FOR SALE—HOUSE IN EAST END, containing four and five-room flats, all modern conveniences in each, new hardwood floors and new decorations throughout. $200, balance monthly payments. New 'phone 590-Y.

FOR SALE — NEW SEVEN-ROOM house; bathroom; stone foundation; all modern improvements. Owner 1614 East Sixth street. A snap.

FOR SALE—SEVERAL RESIDENCES on Duluth Heights, which may be had at attractive figures, if taken at once. James Thorburn, 604 Palladio building.

FOR SALE—TWO FIVE-ROOM FLAT building; everything modern; a good investment; easy terms. This is new and worth more than $4,800, the price asked. Within one block of Chester park. Dunning & Dunning, 404 Alworth building.

SITUATION WANTED—FEMALE.

SITUATION WANTED — GIRL OF 15 wants position by some respectable family to work for board and go to school. Somewhere near high school. Can furnish references. T 104, Herald.

SITUATION WANTED — WASHING. Call at 1127 East Tenth street.

SITUATION WANTED — EXPERIenced dressmaker will go out by the day. Call new 'phone 1519-Y.

WANTED — WASHING TO TAKE home; first-class work guaranteed; reasonable. Call 2154-Y.

SITUATION WANTED—LADY WISHES position as housekeeper in some rooming house. Address or call at 613 West Superior street, Commercial hotel.

SITUATION WANTED — BY HIGH school girl in private family for room and board and small pay. Address Herald, D 54.

SITUATION WANTED AT ONCE — washing and cleaning by day for every day in week. $1.30 per day. Mrs. Alice Ward, general delivery, Duluth, Minn.

TIMBER LANDS.

TIMBER AND CUT-OVER LANDS bought; mortgage loans made. John Q. A. Crosby, 305 Palladio building.

TIMBER AND CUT-OVER LANDS bought and sold. McLeod-Davis Timber Co., 515 Lyceum building, Duluth.

I buy standing timber; also cut-over lands. Geo. Rupley, 615 Lyceum bldg.

WANTED TO RENT.

WANTED TO RENT — SEVEN OR eight-room detached house; First or Second street, Duluth; East end preferred. Address Box 274, Superior, Wis.

WANTED TO RENT—THREE ROOMS furnished complete for housekeeping or small furnished house or flat, West Duluth. Write Box I, West Duluth; give all particulars.

WANTED TO RENT—SMALL COTtage centrally located. Address J 109, care Herald.

WANTED TO RENT—OCT. 1, A CONvenient furrished house for three ladies. Address Miss Margaret C. McGiffert, 2118 East Second street, Duluth telephone, Melrose 3219.

WANTED TO RENT—SEVEN OR eight-room modern house in East end. W. W. Watson, Jr., 302 Wolvin building.

CARPET CLEANING.

INTERSTATE CARPET CLEANING company, Sinotte & Von Norman, compresed air cleaners and rug weavers. 1928 West Michigan street. both 'phones.

One Cent a Word Each Insertion. No Advertisement Less Than 15 Cents.

FOR RENT—FLATS.

FOR RENT — 118 WEST FOURTH street, five-room front flat, with bath and store room; gas, electric lights and hardwood floors; newly decorated throughout; water paid; $25 per month. W. C. Sherwood & Co., 118 Manhattan building.

FOR RENT — FOUR-ROOM FLAT; modern except heat; if leased for a year, will rent reasonably; easy walking distance. Smith Realty Co., 524 Manhattan building.

FOR RENT — FOUR-ROOM FLAT IN East end; everything new and modern, except heat; $20 per month. F. I. Salter company, Lonsdale building.

FOR RENT — FINEST SEVEN-ROOM modern flat in city; hot water all year; heat and janitor service; $45 per month. Inquire Flat A, Minnesota flats, No. 118 East Fourth street.

FOR RENT—A FIVE-ROOM MODERN flat; just remodeled; right down town; vacant Sept. 1. A. A. Michaud company, 314-316 Palladio building.

FOR RENT — FIVE-ROOM FLAT, East Fifth street; water and light; $14 per month. R. P. Dowse & Co., 106 Providence building.

FOR RENT—A FIVE-ROOM MODERN heated flat; immediate possession. 2308 West Third street. Zenith 'phone 752; old 'phone 1052.

FOR RENT—FURNISHED FLAT IN the East end for three months. Rental $50 per month. Clarke-Wertin company, 200 Alworth building.

FOR RENT — FOUR-ROOM FLAT; water and toilet; very centrally located; $14. Harris Realty company, 533 Manhattan building.

FOR RENT—TWO NEW FIVE-ROOM modern flats; ready Sept. 1, 313 East Sixth street.

FOR RENT — FIVE-ROOM FLAT IN new brick building; steam heat, janitor service and laundry included; will rent to responsible party; reasonable. Call at 1030 West First street.

FOR RENT—FIVE-ROOM FLAT, 2018 West Superior street. All conveniences except heat. $18 per month. Stryker, Manley & Buck, Torrey building.

FOR RENT — FURNISHED FLAT; four rooms; $15 per month. 718 West Fifth street, near incline; city water, gas. Inquire new 'phone 797-Y.

FOR RENT—SIX AND SEVEN-ROOM heated brick flat; all modern; janitor service; reasonable rent. 402 East Fifth street.

FOR RENT——FIVE-ROOM FLAT, 318 West Fourth street. Water, sewer and gas. $18 per month. Stryker, Manley & Buck, Torrey building.

FOR RENT — FIVE-ROOM FLAT, four-room and three-room; centrally located. Call at Morse, 126 West Fourth street.

FOR RENT—FIVE-ROOM FLAT IN fine condition, 205 Eleventh avenue west; $12 per month, including water. Apply 507 West Fifth street.

FOR RENT—NEWLY PAINTED AND decorated, large five-room flat; bath, gas, electric light; Third avenue west. Harris Realty Co., Manhattan building.

FOR RENT — WEST DULUTH, FURnished flat of four rooms, city water, $13 per month, 109 South Fifty-seventh avenue west. Inquire New phone, 797-Y.

FOR RENT—FOUR-ROOM FLAT, 318 Sixth avenue east; water, gas; $17.50 per month, including water. R. P. Dowse & Co., 106 Providence Building.

FOR RENT — TWO, THREE, FOUR and six-room flats, in good repair, from $6 to $14 per month. 702 East Second street. 'Phone 1299-D.

FOR RENT — SIX-ROOM, STEAMheated flat, hot and cold water furnished, gas range, laundry tubs, janitor service. Corporate Investment company.

PERSONAL.

PERSONAL—COMBINGS MADE INTO switches, $1.50; Marinello parlors, 20 West Superior street.

LADIES—ASK YOUR DRUGGIST FOR Chichesters Pills, the Diamond Brand. For 25 years known as best, safest, always reliable. Take no other. Chichesters Diamond Brand Pills are sold by druggists everywhere.

PERSONAL — FOR FINE HUNTING and bass fishing and an ideal camping trip, write H. H. Parmeter for particulers, Deer River, Minn.

PERSONAL — AUTOMOBILES FOR sale—A number of new cars of late model; prospective buyers will do well to investigate and inquire for price. H. Heimann, care of Hotel Frederic, Duluth, Minn.

PERSONAL — COMPETENT MUSIC teacher will give piano lessons at your own home for 50 cents per lesson. M. N., Herald.

PERSONALS — NOTICE TO ANYONE who has lost their hair! I guarantee to grow a head of hair or no pay. Inquire Mme. Anna, 18 Third avenue west.

PERSONAL—EUROPEAN PIANO STUdio, latest method. 3 Mesaba Place, corner Fourth street and Fifth avenue west.

PERSONAL — MME. MAY FRENCH, female regulator, best of all. Mailed in plain wrapper, $2 a box. Orpheum pharmacy, 201 East Superior street.

PERSONAL — COMBINGS AND CUT hair made into beautiful switches. Knauf Sisters.

PERSONAL—Private home for ladies before and during confinement; expert care; everything confidential; infants cared for. Ida Pearson, M. D., 284 Harrison avenue, St. Paul, Minn.

Wringer repairing. Interstate Mercantile Co., 1627 W. Sup. St. Zen. 787.

PERSONAL—DON'T FORGET, JIMMIE Morgan, best electric rug cleaner in city. Call Zenith 650. Old 595.

PICTURE FRAMING.

DECKER'S, 16 SECOND AVE. W. ALSO complete line of artists' materials.

GUSTAVE HENNECKE, 211 E. SUP. ST.

UPHOLSTERING.

FURNITURE, AUTOMOBILES, CARriages; reasonable prices. E. Ott, 112 First avenue west. Both phones.

BOARD OFFERED.

BOARD OFFERED — NEWLY FURnished rooms with board. 221 East Third street.

FOR RENT—BOARD AND ROOM, 318 West Third street. Zenith 'phone 1127-D.

One Cent a Word Each Insertion. No Advertisement Less Than 15 Cents.

FOR RENT—ROOMS.

FOR RENT — TWO FURNISHED rooms for light housekeeping. 320 West Third street.

FOR RENT—FOUR ROOMS WITH storeroom, 119 Eighteenth avenue west. Water, sewer and electric light. Reasonable rent. Stryker, Manley & Buck, Torrey building.

FOR RENT—FOUR ROOMS CHEAP. 920 East Ninth street.

FOR RENT—COMPLETELY FURNISHed rooms for light housekeeping, gas. 701 West Second street.

FOR RENT — FURNISHED FRONT room; all conveniences; use of 'phone. 510 Fifth avenue east.

FOR RENT — NICELY FURNISHED rooms; good location. 320 East Third street.

FOR RENT—TWO LIGHT FURNISHED rooms for light housekeeping. All conveniences. 217 East Second street.

FOR RENT — NICELY FURNISHED rooms for housekeeping; all modern. 109½ West Fourth street. Zenith 'phone 2051-D.

FOR RENT—TWO ADJOINING FURnished front rooms, modern, suitable for two or three, gentlemen preferred. 414 Second avenue west.

FOR RENT—LARGE FRONT ROOM; all conveniences; use of piano. 'Phone 19516; 415 Lake avenue north.

FOR RENT — FINE, LARGE FRONT rooms; strictly modern; only two blocks from Lyceum; furnished for two gentlemen. 512 West Second street.

FOR RENT — ROOMS FURNISHED complete for light housekeeping, with heat and bath. 128 Sixth avenue west.

FOR RENT — SIX ROOMS, 5811 Ramsey street, upstairs; city water. This is a good one. Only $10 per month. Scott-Kriedler company, 405 Central avenue.

FOR RENT—ONE PLEASANT FURnished room for two ladies or married couple; modern and reasonable. 130 West Third street.

FOR RENT — CHOICE OF TWO bright, airy rooms in modern home, single or en suite. 1128 East Third street. Melrose, 703.

HAY FEVER.
Why suffer from same, or asthma; furnished rooms can be had, 3818 Park Point, by week or month. Zenith 'phone, 2078-X.

FO RENT — FURNISHED ROOM with bath, electric light, steam heat, 14 West First street, flat 2.

FOR RENT—HEATED ROOMS FOR rent in Dodge building; very central. Apply N. J. Upham Co., 18 Third avenue west.

FOR RENT—LIGHT FURNISHED room. 318 Eighth avenue east.

FOR RENT—FIVE-ROOMS; DOWNstairs; rent reasonable; Hunters Park. 2316 Wilkins avenue.

FOR RENT—FOUR ROOMS, 230 MEsaba avenue.

FOR RENT—A WELL FURNISHED room, all modern, for $2 per week. Large room, $3. The Latonia, 122 East First street.

FOR RENT — STRICTLY MODERN, elegantly furnished room; good lake view; bath and telephone; very centrally located; suitable for one or two. Call old 'phone, Melrose 2654.

FOR RENT — THREE OR FOUR rooms; sewer, water and toilet in house. 2601 Huron street.

FOR RENT—FOUR UNFURNISHED rooms. 17 East Third street.

FOR RENT—VERY DESIRABLE FURnished room, 201 West Third street.

FOR RENT—TWO ROOMS, WATER, toilet and electric lights. 718 East Third street.

FOR RENT—FURNISHED ROOM; ALL conveniences. 917 London road.

FOR RENT—SIX ROOMS. 808 WEST Fifth street.

FOR RENT — NICELY FURNISHED room with all modern conveniences; suitable for gentleman. 319 Mesaba avenue. Bell 'phone, 1874.

LOST AND FOUND.

STOLEN — ALL BLACK FOX TERrier, by name of Nick. Return to 424 Ninth avenue west and avoid further trouble.

LOST—NEW DASHBOARD, BETWEEN Eighth avenue east and Fourth avenue east on Fourth street. Finder please return to 411 East Fourth street for reward.

FOUND—OPEN FACE WATCH; OWNer can have same by calling at Interstate Mercantile company, 1627 West Superior street, and paying for this ad.

LOST—PURSE CONTAINING $167 IN bills between Eighteenth and Twenty-seventh avenues west. Finder return to 109 South Twenty-seventh avenue west for $10 reward.

LOST—A WATCH BETWEEN THIRD street and Eleventh avenue east and Third avenue west and Superior street. Initial M on outside of watch and name Talbot inside case. Reward will be paid for return of same to 1101 East Third street.

LOST—COW, BROWN, BLACK AND white, and white heartlike spot on forehead. Return 323 East Eighth street for reward.

LOST—A SMALL BLACK NOTE BOOK, marked American Bridge Co., return to 705 Sellwood building or call Melrose 3467.

UMBRELLA REPAIRING.

SEND YOUR UMBRELLAS TO BE REpaired to August Lent, 425 North Fifty-fifth ave. west; work guaranteed.

PATENTS.

PATENTS — ALL ABOUT PATENTS. See Stevens, 619 Sellwood building.

PRIVATE HOSPITAL.

MRS. HANSON, GRADUATE MIDwife; female complaints. 413 Seventh avenue east. Zenith 1225.

MRS. ANNA RONGE — GRADUATE midwife, 2018 West Superior street. Zenith phone 1894-D.

Mrs. H. Olson, graduate midwife. Private hospital, 329 N 58 Av. W. Zen. 3173.

Mrs. A. Ferguson, graduate, midwife; private hospital, 2201 W. Fourth St. Zen. 2014-X.

PRIVATE MATERNITY HOME FOR ladies before and during confinement Mrs. Mary Barrell, nurse, 931 London road. Zenith 1597.

PROSPECTIVE MOTHERS MAY write for terms to the Ashland Maternity home, 208 Tenth avenue west, Ashland, Wis. Infants boarded or adopted.

SECRET SOCIETIES.

PALESTINE LODGE NO. 79, A. F. & A. M.—Regular meetings first and third Monday evenings of each month, at 8 o'clock. Next meeting, special, Sept. 7, 1910. Work—First degree. Gorham A. Taylor, W. M.; H. Nesbitt, secretary.

IONIC LODGE, NO. 186, A. F. & A. M.—Regular meetings second and fourth Monday evenings of each month at 8 o'clock. Next meeting, Sept. 12, 1910. Work—First degree. Herbert W. Richardson, W. M.; Hugh Burgo, secretary.

KEYSTONE CHAPTER, NO. 20, R. A. M.—Stated convocations second and fourth Wednesday evenings of each month at 8 o'clock. No meeting until further notice. Andalia W. Torrance, H. P.; Alfred Le Richeux, secretary.

DULUTH COUNCIL, NO. 6, R. & S. M.—Regular meetings first and third Friday evenings of each month at 8 o'clock. No meeting until further notice. Carl L. Lonegren, T. I. M.; Alfred Le Richeux, recorder.

DULUTH COMMANDERY NO. 18, K. T.—Stated conclave first Tuesday of each month at 8 o'clock p. m. Next conclave. Tuesday, Aug. 2, 1910. Work — General business. Newton H. Wilson, E. C.; Alfred Le Richeux, recorder.

SCOTTISH RITE — REGULar meetings every Thursday evening at 8 o'clock. No meeting until further notice, Henry Nesbitt, secretary.

ZENITH CHAPTER NO. 25, Order of Eastern Star—Regular meeting second and fourth Friday evenings of each month at 8 o'clock. Next meeting Sept. 9, 1910. Work — Regular business. Minnie Keeler, W. M.; Ella F. Gearhart, secretary.

EUCLID LODGE, NO. 198, A. F. & A. M.—Regular meetings second and fourth Wednesday evenings of each month at 7:30 o'clock. Next meeting Aug. 24, 1910. Work —First degree. L. R. Clark, W. M.; A. Dunleavy, secretary.

DULUTH CHAPTER, NO. 59, R. A. M.—Meets at West Duluth first and Third Wednesdays of each month at 7:30 p. m. Next meeting Aug. 17, 1910. Work—Regular business. W. B. Getchell, H. P.; A. Dunleavy, secretary.

DULUTH LODGE, NO. 28, I. O. O. F.—MEETS every Friday evening at 8 o'clock at Odd Fellows' hall, 18 Lake avenue north. Next meeting night, Aug. 26, third degree; E. A. Bergstrom, N. G.; G. H. Glass, Rec. Sec.; A. H. Paul, Fin. Sec.

DULUTH ENCAMPMENT NO. 36, I. O. O. F.—Meets on the second and fourth Thursdays at Odd Fellows' hall, 18 Lake avenue north. Next meeting night, Aug. 25, patriarchal degree. J. B. Cade, C. P.; L. G. Marlow, Rec. Scribe.

K. O. T. M.
DULUTH TENT, NO. 1—MEETS EVERY Wednesday, 8:15 p. m., at Maccabee hall, 21 Lake avenue north. Visiting members always welcome. O. P. Mecalson, commander, 505 West Third street; J. B. Gelineau, record keeper, office in hall. Hours, 10 a. m. to 1 p. m., daily. Zenith 'phone 619-X.

A. O. U. W.
FIDELITY LODGE NO. 105 — MEETS at Maccabee hall, 21 Lake avenue north, every Thursday at 8 p. m. Visiting members welcome. A. E. Jackson, M. W.; A. E. Piering, recorder; O. J. Murvold, financier, 217 East Fifth street.

MODERN SAMARITANS.
ALPHA COUNCIL NO. 1.—TAKE NOtice that the month of August there will be no meetings held. N. B. Morrison, G. S.

UNITED ORDER OF FORESTERS—Court Eastern Star, No. 86, meets every first and third Tuesday at U. O. F. hall, corner Fourth avenue west and First street. Elizabeth Milnes, C. R., room 23, Winthrop block; A. E. Piering, secretary, 220 East Fifth street; Harry Milnes, treasurer, room 23, Winthrop block. Zenith 'phone 2078-X.

M. W. A.
IMPERIAL CAMP NO. 2206 — MEETS at U. O. F. hall, Fourth avenue west and First street, second and fourth Tuesdays of each month. William Funell, consul; C. P. Earl, clerk, box 411; F. E. Doremus, deputy; address N. P. freight office.

K. of P.
NORTH STAR LODGE NO. 33, K. of P.—Owing to the hot weather only one meeting each month during July and August; the last Tuesday in each month, July 26 and Aug. 30. H. N. Colvin, C. C.; Otto E. Nelson, K. of R. & S.

K. of P.
DIAMOND LODGE NO. 45, K. of P.—Meets every monday evening in Sloan's hall, corner Twentieth avenue west and Superior street. All knights cordially invited; work in second rank. M. J. Murray, C. C.; Otto E. Nelson, K. of R. & S.

KITCHI GAMMI LODGE NO. 123, K. of P.—Meets every Thursday evening at Commercial Club hall, Central avenue, West Duluth. Next meeting Thursday, June 30, social. All knights cordially invited. G. W. Boutin, C. C.; C. M. Phillips, K. of R. & S.

CLAN STEWART, NO. 50, O. S. C.—Meets first and third Wednesdays each month, 8 p. m., at U. O. F. hall, corner Fourth avenue west and First street. Next regular meeting Aug. 17. Alexander G. McKnight, chief; Don McLennan, secretary; John Burnett, financial secretary, 212 Torrey building.

ROYAL LEAGUE.
ZENITH COUNCIL, NO. 161, ROYAL League—Meets in K. P. hall first and third Monday evenings at 8 o'clock. G. L. Hargraves, scribe, care of Northern Shoe company; R. S. Sproal, archon, Sellwood building.

WOODMEN OF THE WORLD.
ZENITH CITY CAMP NO. 5.—MEETS every second and fourth Wednesdays at the old Masonic temple, fifth floor, Mac-Auley, C. C., 102 West Michigan street; Willard Curtis, banker, No. 1, The Glen; Temple Sloan, clerk, 6 South Thirteenth avenue west. Zenith 'phone 71.

ROYAL ARCANUM. Duluth Council No. 1483—Meets second and fourth Tuesday evenings, Maccabee hall, 21 Lake avenue north. Clinton Brooks, secretary, 401 Columbia building.

Mesaba Council, No. 1043—Meets first and third Wednesday evenings, Columbia hall, West end. A. M. Johnson, secretary, 117 North Twentieth avenue west.

NEST NO. 1200 — MEETINGS are held on the first and third Fridays of each month. Next meeting night, Friday, Sept 2, at Owls' hall, 116 West Superior street. Joseph E. Peaks, secretary, 22 East Superior street.

PAINTING AND PAPERHANGING.

FOR FIRST-CLASS PAINTING, PAperhanging and decorating call at 1122 East Fifth street. Zenith 'phone 1533-Y.

STOVE REPAIRS.

WE CARRY IN STOCK REPAIRS FOR 10,000 different stoves and ranges. C. F. Wiggerts & Son, 410 East Superior street. Both telephones.

LAST EDITION

THE DULUTH HERALD

16 PAGES

VOLUME XXVIII—NO. 118. WEDNESDAY EVENING, AUGUST 24, 1910. TWO CENTS.

MINNESOTA HISTORICAL SOCIETY

HEAVY FALL OF SNOW IN MONTANA CHECKS FIRE IN THAT STATE

Rain Also Comes to Relief of Parts of the Stricken District.

Flames in Idaho Are Spreading in Spite of Light Fall.

Only Fifty-Four Are Known to Be Dead---Immense Damage Done.

Missoula, Mont., Aug. 24.—A heavy fall of snow in the mountains and rain in the valleys has done much toward bringing the forest fires under control. The storm has extended over an area of 100 square miles, going as far east as Helena and taking in the Coeur d'Alene district.

Idaho Rangers Safe.

Wallace, Idaho, Aug. 24.—All of the men on the list of government foresters employed in Idaho have reported to the supervisor or are known to be safe.

Fifty-four Known Deaths.

Spokane, Wash., Aug. 24.—Fifty-four persons, and no more, are known to have perished in the forest fires in Idaho, Montana and Washington. A government crew working on the Big Fork of the Coeur d'Alene has been lost, it is feared, and some government rangers in Montana are still in the woods. There is no warrant for reports of loss of hundreds of lives. Among the known dead are:

S. D. ADAMS, Chicago.
A. RENSTON, Hillsdale, Wis.
WILLIAM HEARMOUTH, War Eagle, Minn.

The hundreds of national forest rangers who yesterday were reported missing and probably dead have not all turned up safe, but many of them have. The fire-swept country contains many lakes and streams of water, and by taking refuge in these, the skilful rangers probably saved their lives.

Everywhere, except near the towns, the fires still are spreading. Many companies of United States and state

(Continued on page 11, fifth column.)

IS NAMED FOR STATE OFFICE IN CONNECTICUT

MRS. ELLA REEVE BLOOR.

Hartford, Conn., Aug. 24.—The Socialist party of Connecticut has named Ella Reeve Bloor of Waterbury for secretary of state. This is the first one of a woman for a state office in Connecticut. She has been a prominent Socialist for some years and has done considerable campaigning. She was a member of the commission appointed by President Roosevelt to inquire into stockyard conditions.

KILL SALMON BY THOUSAND

Big Guns in Artillery Practice Affect Puget Sound Fisheries.

Pacific Coast Packers Will Announce Increase in Price of Goods.

Port Townsend, Wash., Aug. 24—Thousands of dead salmon dotting many miles of the shore line of Lower Puget Sound, are evidence, fishermen of this section assert, that the heavy cannonading over the Sound waters by big guns of Fort Worden, Casey and Flagler is destroying more fish than the fishermen.

Artillery officers are now concluding an annual target practice as required by army regulations. Among the principal exercises applied is the discharge of the 10 and 12-inch mortar and rifle batteries with full service projectiles. For this, the charges of smokeless powder, weighing several hundred pounds, are required. The concussion affects a large area of water and land.

Highest Prices in Years.

Seattle, Wash., Aug. 24.—The highest prices named in recent years by Pacific coast packers will be announced on all grades of canned salmon today or tomorrow. The prices will show an advance of 30 cents on sockeyes, 20 cents on Alaska reds and 20 cents on pinks.

The high prices are said to be due to a marked shortage of the Alaska pack, the greatly increased demand and the fact that the market has been practically bare of salmon for four months

TEDDY FOR DAVENPORT

Man Whom Sherman Will Not Support Indorsed By Ex-President.

Clash in New York State Politics Comes Out at Utica.

Utica, N. Y., Aug. 24.—Col. Roosevelt today was the guest of his brother-in-law, Douglass Robinson, at the latter's country estate near Jordanville. Mrs. Roosevelt and their son Quentin accompanied the colonel to Jordanville.

Politics formed a fruitful subject of conversation between Col. Roosevelt and his brother-in-law. The ex-president is deeply interested in obtaining renomination for State Senator F. M. Davenport, the Republican insurgent leader of Oneida county. Vice President Sherman and his friends have been dominant in politics here and active warfare is looked for between the Roosevelt and Sherman followers.

During the morning Col. Roosevelt inspected the farming operations of the Robinson estate. Late this evening he will come to Utica by automobile to resume his journey Westward.

Theodore Rosevelt wound up the first day of his pilgrimage into the West by placing himself directly in opposition to Vice President Sherman. Speaking in the vice president's own county, he warmly indorsed Senator Davenport, who is a staunch progressive and whom Mr. Sherman has said that he would not support. Mr. Sherman was out of town and did not see Col. Roosevelt.

Gave Him Warm Greeting.

Before the 10,000 persons who attended the Grange picnic, where the ex-president spoke, Col. Roosevelt greeted the senator warmly. As soon as he began his speech he turned to the senator and said:

"I am glad to see you on the platform, senator. The only kind of politics I care for is the kind of politics in which decency is combined with efficiency. I hold that the only way in which a politician can really serve his party is by helping the party efficiently to serve the people. Because the senator and the men who have acted with him have stood for this principle I am glad to be on the platform with him."

There was more cheering as the colonel uttered these words. When he could be heard again, he added: "You will at least notice that my utterances are free from ambiguity."

Senator Davenport supported the direct nomination bill, and has been a warm supporter of Governor Hughes' policies. Col. Roosevelt's move in indorsing him is regarded as his first step in the New York state fight.

Sherman Is Silent.

Utica, N. Y., Aug. 24.—Vice President Sherman, who returned to his home in Utica early today, declined to break the silence which he has preserved of late in reference to the New York political situation. The vice president will remain in Utica until Friday, when he will start for the West for his campaign speeches in Illinois, Missouri and Oklahoma.

CANNON MAN IS BEATEN

Georgia Voters Refuse to Renominate Livingston for Congress.

Hoke Smith Wins Primary Election for Nominee for Governor.

Atlanta, Ga., Aug. 24.—Hoke Smith of Atlanta probably will be the next governor of Georgia. One of Georgia's oldest congressmen in point of service, Leonidas F. Livingston, was defeated for renomination in a campaign in which his support of the so-called Cannon rule at the organization of the house last winter was made a principal issue. These were the most notable results of yesterday's Democratic primary.

Early reports from Congressman Howard's district were that he had been defeated by S. J. Tribble, but at noon today the returns made the result in this district, the Eighth, doubtful. Howard's campaign was fought on lines identical with that of Livingston.

Candidates for most of the other state offices were chosen without opposition.

A further count will be necessary to determine the candidate for attorney general, Thomas Felder being in the lead for this office early today over Hawlett A. Hall. For the remaining vacancies on the railroad commission, O. B. Stevens and Joseph F. Gray are leading.

Has Served Twenty Years.

Congressman Livingston has served twenty years continuously from the Fifth district, and Congressman William M. Howard, twelve years from the Eighth. Except for the former, Georgia's congressional delegation probably will remain unchanged.

$10,000,000 PERMIT ISSUED FOR ERECTION OF NEW STEEL PLANT

Company Pays the City Building Inspector $1,415 in Fees.

Permit Calls for Forty-Eight Steel and Concrete Buildings.

Plans on File With Inspector Give Idea of Immense Size.

The building permit for the new steel plant near New Duluth was issued to the Minnesota Steel company this morning by Building Inspector S. M. Kielley.

The cost is given as $10,000,000. The fee paid to the city by the steel corporation was $1,415.

The plans for the steel plant were filed with the building inspector some time ago, showing in detail the location and size of the big buildings which will compose the mammoth industry now under course of construction. The blue print shows forty-eight separate structures, most of them extremely large. The biggest is over 1,100 feet in length and a considerable number have dimensions of 300 to 400 feet each way.

The application for the permit states that the buildings will all be of steel and concrete construction and that all machinery installed will be the best of its kind.

The Blast Furnaces.

The first unit described is the blast furnace, consisting of two steel stacks, eight hot blast furnaces, two casting houses, two hoisting engine houses, one stock house and bins, one gas engine blowing house, one electrical power house, four concrete bins for granulating slag, one pig casting machine building and one ladle house.

The by-product coke plant will have 110 ovens, one condensing house, one coal crusher and mixing house, one coal unloading station, one coal stor-

(Continued on page 11, fourth column.)

BEATEN BY MAN HE FORMERLY DEFEATED

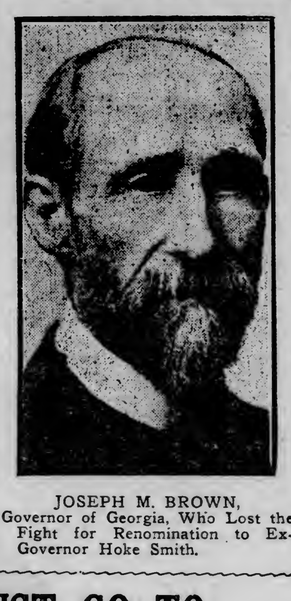

JOSEPH M. BROWN,
Governor of Georgia, Who Lost the Fight for Renomination to Ex-Governor Hoke Smith.

MOROS WANT TO BE MADE PART OF UNITED STATES

Demonstration in Favor of Annexation at Zamboanga.

The Action Follows Address There By Secretary Dickinson.

Zamboanga, Mindanao, Philippine Islands, Aug. 24.—A demonstration in favor of the annexation of Mindanao to the United States occurred here today.

Two hundred Filipinos had presented to Secretary of War Dickinson, who is now visiting the Philippine Islands, a petition asking that the Moro Islands be placed under Filipino control and the entire archipelago granted independence. Secretary Dickinson in reply said the government of the United States was not willing to entrust the government of 335,000 Moros to 66,000 Filipinos living in widely scattered regions.

Four dattos, or Moro chiefs, representing 40,000 Moros, at this point dramatically tendered their allegiance to the United States and announced that they would fight if the Americans withdrew. A wild demonstration followed and the cry that the province must become American territory

FOURTH DEATH FROM AUTO CRASH

Two and Possibly Three More Are Likely to Die.

New York, Aug. 24.—The death today of Mrs. Bertha Glass, who was injured in the collision between a work train and an automobile in which she was riding at the Merrick crossing of the Long Island railroad yesterday, runs the death list up to four. Of eight others who were injured in the accident, two and possibly three are expected to die.

ANOTHER DIVIDEND BY MINERAL POINT BANK.

Washington, Aug. 24.—A dividend of 5 per cent to the creditors of the First National bank of Mineral Point, Wis., has been declared by the comptroller of the currency, making a total of 40 per cent paid since the bank failed on Oct. 11, 1909.

M'PHERSON MUST GO TO PRISON FOR KILLING FRIEND

Motion for New Trial Denied Sailor By Judge Ensign.

Says "Scab" and "Bowery Tough" Are Proper Epithets.

Jackson McPherson, the proven murderer of his shipmate, Otto Frey, will probably spend the remainder of his days in the Minnesota state prison at Stillwater, for the motion made for a new trial by Attorney W. E. Whipple was denied today by Judge Ensign of the district court.

Last February, the time of the trial, the jury, after being out forty-three hours, decided that McPherson was guilty of murder in the second degree. There is but one punishment for this offense—life imprisonment.

Misconduct Claimed.

In asking for a new trial, Attorney

(Continued on page 11, fifth column.)

MORE BOYS THAN GIRLS BORN IN DULUTH DURING JULY, 1910.

There were more boys born in Duluth durlug the month of July, than there were girls.

Out of a total of 190 births, 103 of them were boys and 87 girls. In 1909 during the same month there was a total of 180 births and 99 of them were girls.

During July there were 74 deaths.

BEGIN SALVAGE WORK ON BRITISH CRUISER.

Tokio, Aug. 24.—Salvage work on the British armored cruiser Bedford, which was wrecked with a loss of eighteen men on the Samarang rocks off Quelpart island, was begun today. The heavy sea hitherto interfered with operations on the ship by the fleet of Japanese warships and salvage vessels dispatched from Japanase ports. The weather is now fair.

ELEVEN HURT IN AUTO COLLISION

Cleveland Police Are Looking for Chauffeur and One Woman.

Cleveland, Ohio, Aug. 24.—The police are investigating the collision of two automobiles in the downtown district early today in which eleven people were injured, one of whom, John S. McGorray may die.

An operation will be performed today on McGorray, whose skull was crushed. He was the only one taken to a hospital.

The chauffeur of McGorray's machine has disappeared, as has also a woman of his party. Occupants of the machines blame each other for the accident.

SAY DISEASE HAS LOW MORTALITY

Infantile Paralysis Is Discussed By Washington Doctors.

Washington, Aug. 24.—Reassuring resolutions touching acute infantile paralysis were adopted last night at a meeting attended by about 150 Washington physicians. The resolutions set forth that the doctors deprecated the undue alarm which has been aroused.

"Even in severe epidemics," the resolutions recite, "only about one person per 1,000 is attacked and one death per 1,000 of population is an unusually high mortality."

Varying views as to whether the disease is contagious were expressed. A motion that President Taft be called upon to direct an official inquiry into this point was voted down because of the belief that it would cause undue alarm.

PUZZLED.

DAYS OF HERMIT KINGDOM NUMBERED---PAPERS SIGNED

Japan Will Annex Korea Before the End of the Month.

Country Over Which Big War Was Fought Will Lose Its Freedom.

Tokio, Aug. 24.—The text of the convention under which Korea is to be annexed to Japan was communicated at 11 o'clock this morning to the representatives of the powers. The document, which, according to now established facts was signed Aug. 22, will be effective when officially promulgated. This will occur, according to some of the ministers, Aug. 29 or 30, when the independent existence of the Hermit kingdom, the struggle for whose control started the Russo-Japanese war, will cease.

At the request of Baron Hirata, minister of the interior, Japanese newspapers will publish nothing regarding the annexation beyond official statement until after the promulgation of the convention.

Some Trouble Expected.

The Japanese government, which has a large number of representatives already in Korea, will be prepared to take over the machinery of administration in Korea without any delay. Sporadic outbreaks in protest against the absorption of Korea by Japan are anticipated, but serious rioting or even widespread objection from the Koreans to the annexation are not expected.

FINDS BODY OF BABY IN THEATER

St. Paul Man Discovers It in Suit Case While Cleaning Place.

St. Paul, Minn., Aug. 24.—Arthur Erbp, an employe of the Star theater, while at work at the repairing of the building just before noon, discovered a dead baby about 2 days old, concealed in a suit case. Police headquarters and the coroner were notified and an investigation is being made.

Carpenters and painters have been at work for some time repairing and cleaning the theater, and the rear corridor and lobby has been littered with lumber and paper for several days. While removing some of the lumber from the rear corridor, Erbp uncovered the suit case. Inside he found the little body. It bears no signs of violence and the manner of death has not yet been determined.

GOES TO BED SMOKING; STARTS HOTEL PANIC.

Pittsburg, Pa., Aug. 24.—A guest at a large downtown hotel went to bed early this morning, smoking a cigar. In a few minutes his bed was afire. An alarm was turned in and guests in the hotel fled panic-stricken into the streets, scantily clad. Frightened women narrowly escaped being run down by the fire horses.

ELEVATOR AND BOAT IN FIRE

Steamer Bennington Damaged in Blaze at Ogdensburg, N. Y.

Ogdensburg, N. Y., Aug. 24.—A fire which burned the elevator of the Rutland Elevator company here this morning with a loss of $200,000 also burned off the hatch covers and woodworks of the steamer Bennington, tied up alongside the elevator. The steamer arrived from Chicago yesterday and the elevator worked until after midnight unloading her. Three hours later the fire broke out.

Burning debris fell across the decks of the steamer, setting it ablaze. The elevator contained 100,000 bushels of corn and oats and was insured for $100,000.

Kappa Kappa Gamma in Session.

Bloomington, Ind., Aug. 24.—Today marks the formal opening of the twenty-fifth annual national convention of the Kappa Kappa Gamma sorority. President Edith Stoner of Kansas City will preside at the first business session. Bloomington is gaily decorated for the visitors.

KALAMAZOO HAS GROWN SOME TOO

Washington, Aug. 24.—The population of Kalamazoo, Mich., is 39,437, an increase of 15,035, or 61.6 per cent, as compared with 24,404 in 1900.

EX-SENATOR CALL DIES IN HOSPITAL AT WASHINGTON

Cerebral Hemorrhage Causes Death of Florida Attorney.

Has Record as Confederate Army Officer---Eighteen Years in Senate.

Washington, Aug. 24.—Former United States Senator Wilkinson Call of Florida died here at 9 a. m. today. Cerrebral hemorrhage was the immediate cause of his death, which occurred at the Emergency hospital.

Directly after dinner last Saturday night, Senator Call was stricken at his Washington home. He became unconscious at once and he was conveyed immediately to the hospital, where he remained in a comatose state until his death.

Senator Call is survived by a daughter, Miss Lucy Call, who arrived here last Sunday. No arrangements have been made for the funeral.

In Senate Eighteen Years.

Mr. Call served in the senate eighteen years, from 1879 to 1897. He was a native of Russellville, Ky., and was 76 years old. He went to Florida in boyhood.

At the outbreak of the Civil war Mr. Call enlisted as a volunteer in the Confederacy and became an adjutant-general of Florida troops. After the war he was elected United States senator, but was not then seated. Thereafter he began the practice of law in Jacksonville, Fla.

He was presidential elector at large in 1872 and 1876; a member of the Democratic national executive committee in 1876, and delegate to the Democratic national convention in 1876. After leaving public life, Senator Call continued the practice of his profession in Jacksonville.

DEFECTIVE PAGE

CAN "SHOW" EVEN KALAMAZOO

About a dozen stalks of celery from the Meadowbrooks farms formed an exhibit that attracted much attention at the Commercial club this noon. The stalks were gathered by J. R. Dykhouse of Kalamazoo, Mich., who is taking them home with him to show people in the famous celery district of Michigan "some real celery."

Mr. Dykhouse says the Meadowlands product is as fine as that produced at Kalamazoo. He is at the head of the group of Hollanders who are investing at Meadowlands and has the greatest faith in the agricultural future of that vicinity. His son has been here all summer, in charge of the celery growing at Meadowlands. The longest of the stalks shown at the club today was thirty-six inches in length, and the other specimens were almost as long.

Mr. Dykhouse has been engaged in celery growing at Kalamazoo for twenty-five years and during that time has paid a rental of $25 a year per acre for the land he uses. Therefore he sees in St. Louis county an opportunity to get in on the ground floor and escape the Michigan landlords.

John van Vooven, editor of the Holland American, was here with Mr. Dykhouse, but went away yesterday. Land Commissioner Arnold of the Iron Range road has been showing them around and both visitors evinced the liveliest interest in the possibilities seen hereabout. Mr. Dykhouse has been here before and knows of St. Louis county's prospective and inevitable agricultural greatness.

Weather — Partly cloudy with probably showers tonight or Thursday; slight changes in temperature; moderate northwest winds.

Get Your SUIT —NOW— $9.75

For choice of $20, $18, and $16.50 Suits, suitable for early Fall wear. Sizes complete if you choose now.

Oak Hall Clothing Co.
Superior St. at Second Ave. W.

OUR NEW LINES —of— **FALL SHOES**

Have already arrived and are ready for your inspection.

W. & L. Shoe Store,
218 West Superior St.

NORTHERN MINNESOTA AND THE STATE FAIR

THE COUNTY'S FAIR EXHIBIT

Panoramas of Duluth Harbor and Stock Farm Will Be Shown.

St. Louis county's state fair exhibit is about ready to be shipped to St. Paul, and it will be a winner.

The exhibit this year possesses several distinctive features. The three panoramas, showing the city of Duluth, the harbor as viewed looking out through the aerial bridge, and the Jean Duluth farm, have been described and they are calculated to give the county's exhibit a most effective background.

Some of the distinctive features of the exhibit itself are as follows:

Hay in real cocks. Hay is a pretty valuable article this year and the farmers will be taken at once by the sight of these haycocks, which will be of clover and alfalfa and will demonstrate the superiority of Northern Minnesota as a place to grow hay in years of drouth.

Then there will be growing celery, replanted in native soil taken from the Hartley farm and flourishing for the inspection of state fair visitors.

And the evolution of the pea will be shown. The pea as seed and at every other stage of its progression to the state of marketable maturity will be right there to look at.

The grains to be shown are of better quality than ever before. The yields are better and the collection of specimens exceptionally attractive.

A model of the Sebenius farm will add much to the general power of attraction that characterizes St. Louis county's exhibit.

STEEL COMPANY WILL EXHIBIT

Will Show State Fair Visitors Minnesota's Wealth in Iron.

C. P. Craig, superintendent of the agricultural department of the Minnesota state fair, and Maj. J. Uno Sebenius returned this morning from St. Paul, where Mr. Craig was entrusted by the board of managers to deliver to the management of the United States Steel corporation in Duluth, a resolution unanimously adopted by the board requesting the corporation to make an exhibit at the fair this year.

Mr. Craig has been instrumental in bringing this about. The steel corporation officials refused to make an exhibit if by so doing it would be made to appear that it was seeking to advertise itself at the state fair. They declared they could not consent to make any other than an educational exhibit that would benefit the state, and that is what the board has requested them to do. President Olcott of the Oliver Iron Mining company and President McGonagle of the Missabe road, are taking an interest in the exhibit that is to be made, and it will be one of exceptional value.

In view of the fact that thousands of leading men from all parts of the country will be in St. Paul during the fair, for the purpose of attending the conservation congress, it is felt that this year is a particularly opportune time to present adequately in an exhibit, the vast mineral riches of Northern Minnesota and the methods by which they are converted into commerce and manufactures.

RUSHING WORK ON SOO DEPOT.

W. C. Ranous, superintendent of transportation of the Soo, is here today inspecting the depot and also looking over the terminals of the road. According to the statement of Mr. Ranous, and also that of George Sherwood, an agent of the Soo at Duluth, the opening of the through line from the Head of the Lakes to Chicago, will be announced within a very short time.

As it is contingent upon the completion of the new passenger depot here, the officials of the Soo are bringing every pressure to bear upon the contractor to have the depot completed by the first of next month.

Mr. Ranous and Mr. Sherwood made a thorough inspection of the depot today. The finishing touches are being placed on the interior of the station at the present time. Work on the train sheds is also progressing very rapidly.

IS STABBED BY UNKNOWN ASSAILANT.

Hjalmar Lindala was stabbed on the arm and body late last night by a man unknown to the police.

Frank Arnio was arrested on suspicion of having wielded the knife, but investigation tended to show that he was not guilty. It seems that the men had some trouble in an attempted robbery, the allegation being that Lindala was cut when he went to Arnio's assistance when he saw some one trying to steal the latter's purse. Lindala's wounds are not serious. He was taken to St. Luke's hospital. The police are looking for the man who fits the description given them by Arnio.

Milwaukee Uxoricide Dies.

Milwaukee, Wis., Aug. 24.—Henry Wagner, who shot and killed his wife, Ella, in the home of her brother, 560 Jackson street, on Sunday, died in the Emergency hospital at 8 o'clock last night.

Friedman's
DULUTH MINN.
NEW CLOAK and SUIT HOUSE
7 West Superior Street

Final Clearance Days

No idea now of attempting to get wholesale cost. Every sale now is a loss to us—a distinct saving to you.

25 Linen Suits, in natural and light colors; regular prices $15.00 to $25.00—your choice tomorrow—only..... $7.50

25 Handsomely Tailored Cloth and Rajah Suits that formerly sold from $45.00 to $60.00—special tomorrow, at only..... $22.50

WASH DRESSES that sold from $5.00 to $12.50 are going tomorrow for..... $2.95

Our Mr. Friedman now in New York is sending us daily shipments of **New Fall** Suits and Coats. We were fortunate in placing our orders early with our makers this season, and will soon show complete fall stocks.

LA FERTE'S CLOSING-OUT SALE
24 West Superior St. Open Saturday Night 'Till 10.

For Thursday and Friday

Entire stock of Selected Willow Plumes, in black and colors, at exactly ---------- HALF PRICE

$1.00 Royal Corsets 39c
Just think of yourself buying the best $1.00 Corset for 39c—and that is what we are offering—Royal Worcester Corsets with pair of hose supporters, in all sizes sold everywhere for $1.00 the pair—closing out sale price..... 39c

$20.00 Tailored Suits $6.98
We place on sale, one lot of Ladies' fine Tailor-made Suits, in a number of good colors—made right-up-to-the-minute in style—sold at $15.00, $18.00 and $20.00—closing out sale price..... $6.98

$2.25 Shirt Waist 98c
Beautiful Embroidery and Lace Trimmed White Shirt Waists—all the very newest designs—sold regularly for $2.25 and $2—to close out quick we marked them..... 98c

$20.00 Long Coats $8.98
A limited number of Long Cloth Coats left, that will go at less than half price—they come full length, in all colors—sold regularly up to $20—closing out sale.. $8.98

$2.00 Duck Skirts 98c
Fine White Duck Skirts, made in the new tunic effect and prettily trimmed with pearl buttons—all sizes—sold regularly and is very cheap at $2.00—closing out sale..... 98c

$25.00 to $35.00 Suits $14.98
Choice of all our fine high-grade Hand-Tailored Suits—in all the most desirable colors—very latest models—positively worth from $25.00 to $35.00—closing out sale price..... $14.98

24 West Superior Street. **LA FERTE'S** 24 West Superior Street.

BASEBALL

Today and Tomorrow 3:30 P. M.
DULUTH vs. WAUSAU
Both Teams Play Big League Ball.

FAMOUS VIOLINS.

Lyceumite and Talent: Stradivarius fashioned his best instruments between the years 1700 and 1720, while the choicest were made between 1709 and 1715. Viotti's violin is from 1704 and is valued at $16,000.

The violin owned by the virtuoso H. W. Ernst, but now the property of Wilma Neruda Halle cost Charles Halle $10,000. Frans Ries had one from 1710 which cost $16,700.

One in the possession of Sarasate is dated 1713 and is owned by the Spanish crown, which has loaned it to Sarasate for life. This is the one he usually plays upon. The other he owns himself and is from the year 1724 and is a gift from Queen Isabella of Spain. The value is not less than $22,000.

Joseph Joachim has three. The most famous is the one called "Pestergeige," which the master uses most frequently. It is from 1714 and cost $20,000. Another one from the same year was given to Joachim by friends in England who paid $15,000. The The third is played by Carl Hallr. It is from the seventeenth century and has a small but brilliant tone. Joachim has loaned it to Hallr for an indefinite time.

E. Kneisel's violin was formerly owned by Prof. Grun of Vienna and is also from 1714. The famous Rudolph Krautzer's now belonging to J. Winkler in Vienna is from 1714 and is worth upward of $14,000. The Strad owned by the French virtuoso Alard is from 1715 and is offered for sale by his family in Glasgow. The violin owned by Vieuxtemps was sold from Hamma's in Stuttgart for $10,000. John Lauterbach's from 1719 was sold to Vuillaume, the famous violin maker of Paris, for $9,000. Those owned by Hugo Heermann of Frankfort on the Main and August Wilhelmj are both dated 1729 and are worth from $8,000 to $10,000.

The last instrument known to have been made by the great master is the famous one known as "Schwanengesang," dated 1737. It belonged to Saint Sennoch, and was sold to the Hotel Druot for $15,000. This instrument has an autograph by Stradivarius on which appears "danni 93", that is, the instrument was made when the master was 93 years of age.

If, through some special gift of business clairvoyancy, you could estimate the number of people who during last week should have patronized your store, but who were influenced by the other store's advertising to go there instead, you'd have insomnia.

We Close at One O'clock Saturdays. Shop Early in the Week!

Gray-Tallant Co
117-119 West Superior St., Duluth, Minn.

THE FALL QUARTERLIES ARE READY.
THE NEW STYLE BOOKS ARE FREE.

A Sale of Linen Coats!

FOR MOTORING—FOR TOURING!

CLEVER styles—you need but see them to know that they are as smart as Dame Fashion knows—the regular prices were just and fair—there's several months of wear ahead—and prices are in some instances just about a third of the original prices! We are taking a loss for a quick clean-up.

Choice of Linen Coats that were $8.50, $12.50, $15.00 and $18.00. **$5.98** Think of it—even our $12.50, $15.00, $17.50 and $18.50 Linen Coats at $5.98.

OR PAY $2.98 FOR $3.98 AND $5.00 LINEN COATS.

One More Chance at Those $7.50 Silk Waists for $3.98.

There's not more than seventy of these waists left—but the styles are as good and the values as great as offered you Monday!

Find your size and find a bargain. You'll surely buy if you see them!

The Fall School Shoes Are Here!

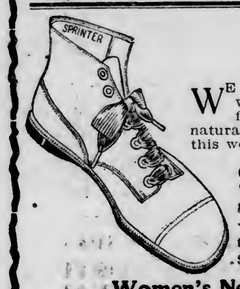

Don't Wait Until Saturday! Buy Tomorrow!

WE CAN give the children better service this week than next! We always take pains to fit shoes carefully—this takes time—and naturally you can be waited on more promptly this week than next!

$1.25 Sensible wide-toe lasts that are easy for walking good leathers—fine styles—cloth or kid tops—button or lace—dull or patent leathers. Prices $1.25 to $2.50. **$2.50**

Women's New Fall Shoes Are Here!
GRAY BROS.—HYGIENIC—FOSTER'S.

Don't wait until you need them—but buy now—be fitted to a nicety—you'll have no tired feet from "breaking-in" as we can fit you to shoes that give ease. Prices range $3.50, $4.00 and $5.00.

The New Crinkle Crepes.

A NEW one just received! It is of a silk and cotton construction, but you would not know but what it was all-silk by the appearance of it. It's made so you can launder it and you can't get the crinkle out of it either. It is 27 inches wide—very effective for gowns, waists, train robes, etc.—you'll like it and just think, it is only 59c a yard. **59c**

New School Plaids 59c Yd.

They're the Jamestown plaids—you mothers know them for good, hard wear—for shape retaining and pretty effect, they cannot be beaten—unusually pretty colorings this season—38 inches wide—same old price 59c a yard. **59c**

New Kimona Silks 65c to $1 Yd.

We hurried a shipment on to meet the demand which we knew there would be from girls going away to school—the designs are the prettiest ever brought out—they're being taken freely every day—extra values at 65c, 69c, 89c and $1.00 a yard.

See the new challis, which are also used for this purpose.

$15 Linen Suits for $7.50

None reserved—or take your choice of $12.50 and $10.00 linen suits at..... $5.00

$5.00 for $12.50 Skirts

A lot of women's uncommonly good skirts that sold regularly up to $12.50—various little broken lines in black, navy and fancy colors—a big assortment to select from—choice at the special price of $5.00 **$5.00** **$5.00**

$2.98 for $10 Wash Dresses

$2.98 for $10.00 wash dresses! Broken lines—white and colored—at a beggarly low price—your choice **$2.98** of $6.50, $7.50 and $10.00 dresses in white and colors—all of our broken lines—choice at $2.98.

Girls' $7.50 Fall Coats $2.50

$2.50 for children's $7.50 fall coats, light weight garments for spring and fall wear—just the thing for school—all colors—all sizes **$2.50** from 6 to 12 years—price $6.50 and $7.50—choice only $2.50.

See New Fall Models in Women's Suits at $25.00 to $45.00.

Clever new styles—modified Hobble-Skirts and other splendid style ideas.

First Avenue West and Superior Street.

Giddings' For Tomorrow

Groups of Rummage Garments
Again Re-Grouped at
Still Lower Prices!

At $1.00 Garments Originally to $12.50—Short Cloth Coats, Dress Skirts, Dress Slips and Waists.

At $2.50 Garments Originally to $25.00—Long Cloth Coats, and Linen Suits.

At $5.00 Garments to $29.50 Present Season's Styles. Linen Suits, Linen Dresses, Lingerie Dresses, Cloth Dress Skirts, Cloth Co-ed Dresses, Cloth and Linen Coats, Military Capes, Silk Petticoats and Dress Slips.

Cloth Dresses Street to $37.50 **$13.50**
Smart Tailored Styles, in Fine Panamas, Serges, Worsteds, Broadcloths and a few silks---styles that are very suitable for immediate and early Fall wear.

All Linen Suits $5 and $10
Former Prices to $45.00.

Tailored Cloth Suits
To $47.50 **$12.50** To $60.00 **$17.50**

Small Items In the Rummage

Laundered Linen **Dutch Collars** 50c values **10c**
Kayser's **Lisle Gloves** 25c and 35c values **19c**
White Kid and Silk **Belts** $1.00 values **25c**
Jeweled Novelties to $3.50 **35c**
Pierrot Ruffs to $2.00 **10c**
Odds and Ends in **Neckwear** **5c**

Bargains in the Juvenile Department

Children's Coats to $12.50 **$2.50**
White Serges, Light Checks and Light Stripes, in fine Worsteds and Serges—sizes to 6 years—(slightly soiled.)

Also All Colored Cloth Coats (To 6 Yrs.)
to $8.50 **$3.50** to $11.50 **$5.00** to $15.00 **$6.50**

Girls' Slightly Soiled White Dresses to $19.50 **$3.00**
A "Clean-up" Group in ones and twos of a size and style.

Assorted Groups of Children's Headwear Values to $3.50.
10c, 50c and $1.00
Including Girls' and Boys' Hats of Cloth and Felt, in new and Desirable Styles, suitable for Fall School Wear.

Small Items in Infants' Wear

Bibs to 50c **5c & 10c**
Hoods Slightly Soiled Values to 85c. **10c**
Shoes 50c and 75c values **25c**
Drawers to 85c, Sizes 2 to 16 yrs., **25c**
Underwaists In Ribbed Lisle, 25c values **10c**
25c values to $2.50
Odds and Ends in Aprons, Dresses, Creepers, Hoods, Skirts, Bands, Bloom-

DUNLAP HATS

Opening Fall Styles

DERBIES, SOFT, CRUSH, SILK AND OPERA.

ALSO Stetson, Roelof and English 'Tween Hats — Derbies, Soft, Crush. — Black, Brown, Tan and Gray. — $2.50 to $12.00.

A. B. SIEWERT & CO.
304 West Superior Street

ALBENBERG'S

Winding Up the Last of the Summer Goods.

All Wash Suits, Dresses and Coats, all broken lines and odd lots of Silks, Dress Goods, Wash Goods, Underwear, Hosiery and Neckwear have had new price attachments for this final clean-up. No need to say more. You should not require urging to save money.

All Linen Suits, Coats and Dresses
Worth up to $25.00
IN TWO LOTS:
Lot 1 — $3.50 — Worth up to $12.50
Lot 2 — $7.50 — Worth up to $25.00

All That's Left of the Summer Wool Suits
Worth up to $50.00
IN THREE LOTS:
$7.50, $10, $15

Remnants of Dress Goods
Lot 1— 25c — Worth to 60c
Lot 2— 39c — Worth to $1.00
Lot 3— 59c — Worth to $1.25

Remnants of Silks
Lot 1— 29c — ½ yd. to 5 yds. Worth up to 59c
Lot 2— 48c — ½ yd. to 5 yds. Worth to $1.25

Remnants of Wash Goods
Worth up to 35c for
7c, 10c, 15c and 18c

Underwear and Hosiery
Ladies' and Children's
BROKEN LOTS WORTH TO 25c — 15c

Odd Lots of Gloves, Handkerchiefs, Jewelry, Leather Bag, Ribbons and Embroideries, at Clean-up Prices—Worth Looking Into.

Summer Store Hours—Open 8:30; Close 5:30.

ALBENBERG'S

ALL MAY CONNECT WITH SEWER

Long Controversy Between City Departments Is Finally Ended.

The difficulty over the sewer at Lakeside between Sixty-first and Sixty-third avenues east was finally settled yesterday afternoon to the credit of the city engineering department. Twice the board of public works informed the council that the sewer was too shallow to enable part of the nearby residents to make their connections, although the engineering department did not concur in this opinion.

Yesterday afternoon the board of public works selected three prominent plumbers and went with them to the sewer to make an examination of it. Each of the three plumbers declared that every resident in the neighborhood could make connections. The assessment on the sewer has been held up about two years because of its alleged shallowness.

Cambridge Doctor Dies.

Cambridge, Minn., Aug. 24.—Dr. R. B. Hixson of this place died very suddenly Monday evening of paralysis, aged 36 years. He had been confined to his bed for only about three days, but had not been well since his house burned two weeks ago, at which time he was nearly suffocated in attempting to save his property. Dr. Hixson has been a resident of Cambridge for the past ten years and was one of the best known physicians in this part of the state. He was a member of the A. F. & A. M., K. of P. and M. W. of A.

A PALPABLE HIT.

Senator La Follette said of a notorious financier the other day:

"He got rather a setback in a talk he had last session with one of our men.

"'Money?' he said. 'Bah! There are thousands of ways of making money.'

"'Yes, but only one honest way,' our man remarked.

"'What way's that?'

"'I thought you wouldn't know it,' was the reply."

Wash Goods Clean-Ups
One-Half to One-Third in all short lengths in Wash Goods, from 1 to 10 yards.

"WHERE VALUES REIGN SUPREME."

STACK & CO.

21-23 WEST SUPERIOR STREET.

A 10c 2,000 Sheet Roll of Toilet Paper, on special sale tomorrow, for 5c

A BARGAIN BULLETIN OF UNUSUAL MERIT

A Special Petticoat Sale!

We have just received and now ready for sale, an enormous shipment of new Fall Style Petticoats. The quantity ordered was so unusual and placed at a time when factories were comparatively idle, this gives us out of the ordinary opportunity to offer in this great Special Sale the best made, best fitting, best wearing Petticoats ever shown for the price. The fabrics are Heatherbloom, Sateen, Arbutus, Moire, Cotton Taffeta, Knit Top and Moreen. The prices range from—

50c to $2.95

And many are worth double the price asked. The variety of styles is unexcelled.

The Clean-up Sale of all Spring and Summer Suits, Coats, Skirts, Waists and Muslin Underwear is more pronounced than ever. Every garment goes at a fraction of its real value.

Thursday's List of Bargains Marked for Final Clearing

39c Women's Union Suits, lace trimmed	25c
25c Lisle Vests, in white, pink and blue	19c
20c Lace Trimmed Vests, fine ribbed	15c
75c Women's Union Suits, lace trimmed, at	48c
Men's Sample Union Suits, at	1/3 off
59c Children's Rompers, dark colors, at	39c
59c Men's Work Shirts, dark colors, at	39c
50c Men's Soft Bosom Dress Shirts, at	25c
25c Boys' heavy ribbed Hose—broken sizes	15c
75c Men's Cambric Night Shirts, at	50c

A Clean-Up Sale in Odds and End in China and Glassware

5c Decorated Butter Dishes, to close, each	1c
5c Toothpick Holders, to close, each	1c
10c Salt and Pepper Shakers, to clean up, two for	5c
10c Decorated China Egg Cups, two for	5c
25c Decorated China Egg Cups, only	5c
10c Decorated Opal Berry Dishes, to close	5c
10c Fancy Cut Bottom Glass Finger Bowls	3½c
15c, 10-inch Mixing Bowls, to close	5c
15c Plain White China Platters, 8-inch	5c
25c Plain White China Platters, 10-inch	5c
25c and 45c Decorated Sugar Bowls, to close	10c
35c Decorated Toilet Bottles, large size	10c
75c Decorated Lamp Shades	25¢
$1.25 Decorated Lamp Globes	39¢

HERALD'S WEST DULUTH DEPARTMENT

BRANCH OFFICES:
A. Jensen, 330 North 57th Ave. W. J. J. Moran, 316½ North Central Ave.

MEETS DEATH BY SCALDING

Baby Falls Into Boiling Water and Dies From Injuries.

Mother Had Left Boiler of Water on Floor While Washing.

Myrtle E. Hall, the 14-month-old child of Mr. and Mrs. August Hall of Midway was scalded to death yesterday. A boiler of water had just been taken from the stove and set on the floor and the child's mother had left the room for a moment when the youngster toddled in and in investigating the steam from the boiler fell over into it.

Frightened by the child's screams the mother rushed back into the house, and medical attendance was at once obtained. The accident happened about noon, and the child lived until late last evening, the burns being so serious that there was almost no hope from the start.

The funeral will be held from the family residence tomorrow afternoon, Rev. J. A. Krantz officiating. Interment will be at the Midway cemetery.

Dies of Cholera Infantum.

Angile Gilorms, the 2-month-old daughter of Mr. and Mrs. Sam Gilorms, 115½ South Fifty-seventh avenue west, died last night of cholera infantum. The funeral will be held this afternoon from the residence, with interment in Calvary cemetery.

West Duluth Briefs.

The Ladies' Aid Society of Our Savior's church will meet tomorrow with Mrs. J. Thorpe on Sixtieth avenue west. A sacred concert will be given in the church tonight.

Mrs. P. Doyle and son William, of South Fifty-sixth avenue west have returned from a trip to Bovey and Coleraine.

Misses Stella Winton, Agnes Doyle, and Edna Spindler have returned from a week's outing at Pengilly, Minn.

Miss Christina Johnson of 419 North Fifty-eighth avenue west entertained about forty of her friends at her home last evening in honor of Misses Meta and Hanna Jewell of Ashland, who are her guests.

Miss Hazel Allen of Fifty-seventh avenue west has returned from a visit with relatives in Illinois and Indiana.

Miss Mildred McLyman is visiting friends in Ashland, Wis.

Miss Anna Law left yesterday for a month's visit in Milwaukee, Wis., and Northfield, Minn.

Edward Warner left yesterday for Mount Clemens, Mich., where he will take treatment for rheumatism.

Watch repairing. Hurst, W., Duluth.

St. James Court, No. 614, C. O. F., held an enthusiastic meeting in Gilley's hall last night. The members decided on a new "Occidental" degree which will be perfected within the next five or six meetings.

FIRST CALL FOR BREAKFAST.

On a Pullman sleeper about 7 o'clock in the morning, when the passengers were about ready to leave their berths, a baby in the stateroom began to cry lustily, says the Columbia, Mo., Herald. Just at that momment the porter opened the door and sang out: "First call for breakfast." Then everybody laughed.

STRAY SHOT STRIKES BOY

Walter Knight Shot in Hip By an Unknown Person.

Injury Is Not Serious and the Boy Will Recover.

Walter Knight, the 12-year-old son of Mr. and Mrs. W. C. Knight, was accidentally shot in the hip this morning by an unknown person. He was repairing fences near his home at Forty-first avenue west and Eighth street with a hired man. He states that he heard a shot and then felt the bullet strike him. It is believed that some one shooting carelessly at targets is responsible for the boy's injury.

He was taken to the office of Dr. A. E. Walker, who dressed the wound and sent him back to his home. Unless an infection sets in he will recover. The bullet has not been removed. It is claimed that there is too much promiscuous shooting in the city limits and that something radical should be done to put a stop to it.

WORK MOVES VERY SLOWLY

Zenith Furnace Will Not Be in Operation for two Months.

Work on the repairs at the plant of the Zenith Furnace company is progressing very slowly and it will be probably two months before the big plant is again turning out iron. When the furnace was emptied the brick work above the mantle was found badly burned out and that below was in an even more serious condition. A particularly difficult proposition is being encountered in the mass of iron which has formed below the casting room outlet, called the salamander. This mass is nearly solid iron and is of a tough rubbery nature which makes it very difficult to remove. A crew of laborers is at work on it with hammers and drills but they are producing little effect. It may become necessary to blast out a portion of the salamander later, but it is hoped that this can be avoided as it would result in injury to the steam pipes and other fittings of the stack.

The production of the coke ovens will not be curtailed while the furnace is idle. The coke is being stored, and as the production of the ovens is a little less than the usual consumption of the furnace, it will be disposed of in time.

Work on the new 600-foot extension of the coal dock at the furnace plant is nearing completion. Barnett & Record, who are doing the piling and dock facing work, will complete the contract by Sept. 10, and the American Bridge company will have the new traveling bridge in place and its part of the contract completed by Sept. 15. The Mede-Morrison company, which has the motor power installation contract will not be through until early in October.

The new dock will increase the capacity of the dock at the furnace about 50 per cent. The new bridge, which will be installed will have a capacity of 2,000 tons per ten-hour day, as compared to the 1,000-ton capacity of the old bridge.

The total cost of the dock extension is about $200,000.

BUILDINGS FOR SALE ON CANADIAN NORTHERN RIGHT-OF-WAY.

Written tenders will be received by Duluth, Winnipeg & Pacific Railroad company up to August 31st for the buildings located on its right-of-way through Oneota and West Duluth, situated on the various lots described as follows:

Lot 3, Block 26, Oneota and 11 and 12, Block 39, Oneota, being on Magellan street, east of Forty-eighth avenue also lot 1, Block 39 and Lots 1 and 2, Block A. West Duluth, Seventh Division, being the southeast corner of Halifax street and Forty-eighth avenue; Lot 8, Block 66, Oneota, being southwest corner of Grand avenue and Forty-eighth avenue; Lots, 4, 5, 6, Block 154, West Duluth, Fifth Division, on Grand avenue, east of Central avenue; Lots 3, 4, 5, Block 151 and Lots 3, 5, and 6, Block 150, on Fifty-sixth avenue, below Cody street. Lots 3 and 6, Block 149 and Lots, 2, 4, Block 148, on Fifty-seventh avenue, below Cody street; Lots 5, 6, Block 147, Lots 3, 5, 6, Block 146, on Fifty-eighth avenue, below Cody street; Lots 5, 7, 8, Block 145, on Fifty-ninth avenue, below Cody street, all in West Duluth, Fifth Division. Lots 5, 7, 14, 16, Block 3 and Lots 26, 28, Block 4, Central Division, to West Duluth, on Fifty-ninth, Sixtieth and Sixty-first avenues, above Green St; Lots 4, 5, 6, 7, Block 26, and Lot 11, Block 31, Dodge's Addition on Green street, between Sixty-second and Sixty-third avenues, Lot 10, Block 13, Stowell's Addition, on Sixty-seventh avenue, below Bristol street; Lot 16, Block 16, Clinton Place Addition, corner of Main street, and Sixty-ninth avenue west; Lot 1, Block 2, and Lots 11 and 12, Block 16, Carlton Place Addition, on Seventy-second and Seventy-third avenues, near Raleigh street and Lots 1 to 5, Block 9, Wilmington Addition, Seventy-third avenue west and Redruth street.

These buildings are offered for sale either separately or in groups or all together. Terms, cash on award of buildings. Bids for any of said buildings must be accompanied by check or money order for ten per cent of the amount bid to be forfeited if parties bidding are awarded the buildings and do not complete payment for same. All buildings to be moved from the right-of-way within twenty (20) days after sale. The company reserves the right to reject any or all bids as it sees fit, and in all cases where bids are not accepted, the check or money order enclosed with bid will be promptly returned. All bidders must give their name and addresses, and specify clearly the building bid for and leave bids with

N. J. UPHAM CO., Agents,
18 Third Avenue West.

COLONIAL THEATER

220 North Central Ave., West Duluth.

On account of the good attendance we are having we have decided to make the admission straight 10 cents for any seat in the house.

PROTEST EXPECTED.

Extra Cost of Trunk Sewer May Rouse Ire of Owners.

A flood of protests is looked for from West Duluth property owners if Comptroller McCormick's letter in regard to the West Duluth trunk sewer is acted upon favorably by the city council. Mr. McCormick wants authorization before sanctioning the payment of about $11,000 to the contractor for extras in the work of the sewer.

There were a number of protests from property owners in regard to the assessment originally, as the assessed district extended over a wide area, and a number of the owners thought that they would derive no benefit from the improvement. It will mean an extra assessment, and is likely to stir up the wrath of some of those affected.

UNION DEPOT IS INSANITARY

Dr. H. E. Webster and Chief Deputy Charles Kitchen of the health department made an inspection of the Union station yesterday.

They declare that it is one of the most insanitary buildings in the city. Conditions are said to be worse there than in any other big building in the city. The odors were bad and the equipment far from what it should be.

Dr. Webster has told the officials in charge of what he found and expects to find a big improvement there without loss of time.

OBITUARY

Jacob Klein, former circuit judge, for many years one of the most notable figures on the bench of the Middle West, died in St. Louis, Mo., Aug. 23. He was 66 years old.

Capt. James F. Spencer, widely known as a hotel clerk for two generations, and as a prominent veteran of the Civil war, is dead at the General hospital, at Madison, Wis., aged 68 years. Capt. Spencer had been ill about a week with pneumonia.

Summer Garments at "Radical End-of-the-Season Prices."

Suits Linen:

$5 — were up to $17.50
Natural Linen Suits—34-inch tailored coats, full pleated skirts; a few tans, blues and coral also.

$10 — were up to $32.50
Coarse Crash and RAMIE Linen Suits, in white and ALL colors; beautifully braided Military Suits that were $29.50 and $32.50.

Good to Look at **Dresses** Better to wear

$1.95
Serviceable House Dresses that were $4.75, in blue, pink, black and white checks and plaids.

Linen Skirts
HALE PRICE
In blue, tan and white.

$5
Linen Overskirt Dresses that were $17.50, in pink, blue and lavender; Lingerie Dresses, in batiste, voluminously bedecked with Val. lace; Chambray Dresses, in blue and tan, with yokes of Irish lace medallions — hand-embroidered; Organdie Dresses, that sold for $8.50.

Strikingly Good **Cloth Suits $15**

Most of 'em are $45 Suits, some being as high as $55—sizes 18, 38, 40, 42 only.

Spic Span **Waists 95c.**

Midi Waists, that were $1.25; black and white, blue and white, green and white striped Tailored Waists, that were $1.50; cotton Tailored Waists, with tucks—some have pocket, these too, sold in stock at $1.50; Lingeries, embroidery and lace trimmed, our own $1.50 models—all going Thursday at 95c.

"HIGHER priced Waists at SIMILAR REDUCTIONS"

New Fall Skirts $8.75.

New Chiffon Panama Skirts in black and navy with close fitting top and pleated flounce about 8 inches deep around bottom—being a sensible modification of the "Hobble Skirt" you have heard so much about—Thursday $8.75.

Silberstein & Bondy Company

Buy Furniture at the Big West End Store. West End Rents and Other Expenses are Lower and Mean a Big Saving of Money.

A Buffet Snap.

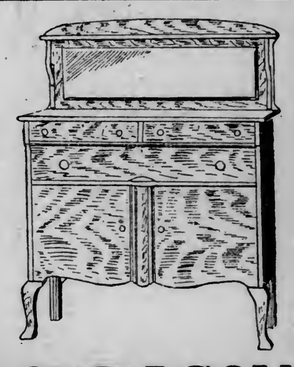

For the coming week Buffet No. 4520, will be a big and special offer.

It is a very handsome piece—it has a full size "French Plate Beveled Edge Mirror"—bracket shelves; one full size drawer; four small drawers; one cabinet section; half French Legs; worth $20.00; special August price—

$12.90

ENGER & OLSON
1828-30-32 West Superior St.

—VISIT OUR—

BIG ALTERATION SALE

TOMORROW

Suits worth up to $28.00	$13.75
Suits worth up to $20.00	$9.75
Suits worth up to $15.00	$4.75
Suits worth up to $8.00	$2.75
Pants worth up to $3.50	$2.45
Pants worth up to $4.00	$2.85
Pants worth up to $5.00	$3.85
Fancy Vests worth up to $4.50	95c
$1.50 Cluett's Shirts	$1.05
$1.00 Monarch Shirts	75c
$2.00 Ide Shirts	$1.05
$1.50 Lion Brand Shirts	50¢
75c Princely Shirts	35c
$1.50 Union Underwear	65c
$1.50 Cooper's Underwear	$1.15
$1.00 New Silk Underwear	35c
25c Men's Underwear	15¢
25c Fancy Sox	12½¢

THE TWIN PORTS CLOTHING CO.
405-407 WEST SUPERIOR STREET, DULUTH.

DEFECTIVE PAGE

WILL HEAR COMPLAINTS

President Magner Calls Special Meeting of School Board.

Equipment for New Normal Training School May Be Ordered.

President W. E. Magner of the board of education has called a special meeting to be held at the board room in the Central high school Friday afternoon, beginning at 1:15.

Complaints have recently been made on conditions at some of the school buildings and the board will hear the complaints Friday so that they may be disposed of before the opening of school Sept. 6.

Petitions are being circulated on Park Point and the people of the Radisson school district will request the members of the board to reconsider their action closing the Radisson school and making arrangements for the transportation of the children from that district to the Whittier school, which is also on Park Point.

Many of the people in the Radisson school district are dissatisfied with the closing of that building. They say the trip to the Whittier school is too far for the smaller children and that by the expenditure of a comparatively small amount of money, the board could make the Radisson school suitable for holding sessions. The matter has been hanging fire for some months and the board will probably dispose of it finally at Friday's meeting.

People owning property near the Nettleton school are also expected to appear before the board and ask that some disposition be made of the mound of earth formed there were the material taken off of Sixth street in grading was dumped on the school property. They say the mound spoils the appearance of the school grounds and also damages their property. The matter has also been under discussion since last spring.

One of the most important matters to come before the board Friday is the selection of equipment for the new manual training school, which will be ready for occupancy Jan. 1. At the last meeting of the board, President Magner appointed a special committee consisting of Dr. S. H. Boyer, chairman; F. A. Brewer and W. M. Evered of the board; J. Geiger, director of manual training, and F. G. German, architect, to investigate the matter and to make a report at the next meeting.

The equipment of the manual training school will entail the expenditure of a considerable amount of money and the board members are going into the matter carefully in order that the best results may be obtained.

Church Anniversary.

The Union Church of Disciples will observe their first anniversary at their hall, at 118 West Superior street, Sunday, Aug. 28, it being just one year on that date since the church was organized.

The church under the leadership of the pastor, Rev. Bruce V. Black has had a very prosperous year, and has had a steady and substantial increase in membership. One feature of the church which is a most commendable one is the fact that all expense of organizing, minister's salary and rents have been paid up-to-date and all with free will offerings only. The church has most of the kindred societies that are common to most churches, such as Sunday school, Christian Endeavor society and the ladies' auxiliary, which are all doing a good work. The Christian Endeavor society adopted an orphan in India and has been supporting it since the first monthly business meeting after the organization of the society, which is only an example of the aggressive spirit shown by the different branches of the organization.

TWO BELIEVED TO BE INSANE

Ohio Lad Imagines He Has Money in Unlimited Quantities.

Information in two insanity cases was filed this morning in probate court.

John Williams, a lad of 19, thinks he has a fortune. He tries to hire every man he meets to go out into the woods and work for him. He has been in the city but five weeks, having come from Bucyrus, Ohio. The state board of control will probably order him back to his native state and county if he is found to be demented.

According to the information filed against Althe Johnson, the biggest proof of insanity offered is that she insists on pulling her husband's hair. She is also said to be unclean about the house.

The examinations will probably take place Thursday morning.

START SALE AT LESTER PARK

Beautiful Home Locations on Otsego Street Available Next Saturday.

The home building movement in Lester Park this season will be greatly strengthened by the opening sale nest Saturday of choice building lots in a beautiful tract on Otsego street, between Fifty-first and Fifty-fourth avenues east and only two blocks north of the street car line. The tract comprises forty-five lots ranging from $175 to $275 each, which will be sold on the easy payment plan, $1 to $3 cash and $1.50 to $3 per week until they are paid for.

These lots are the nearest to the car line of any thus far offered this summer on the easy payment plan in either Lakeside or Lester Park. They are within one block of the Lester Park school, two blocks from a church and within one block of gas and water.

There are other advantages that make the location particularly desirable, namely, every lot is on the upper side of the street, with a lake view, on a graded street with sidewalks within a few blocks of Lester Park and only twenty minutes' ride from the business center of the city.

There is a strong tendency at the present time toward homebuilding in the suburbs where those with children can have all the advantages of the city without its disadvantages, and the Lester Park district is certainly making a strong bid along that line.

Under the terms offered there are no payments to be made when the purchaser is sick, no interest, and no taxes to pay until 1913.

This tract is being put on sale by Richardson, Day & Harrison, one of the city's most conservative real estate firms, one that has handled so successfully the restricted normal school building locations, and which in its twenty-six years of business in Duluth has never offered to the public anything but what was legitimate, with values worth all that was asked. There is a reason to believe that every lot will be sold very quickly. The sale starts at 1 o'clock Saturday afternoon.

ENGLISH "SPIES" UNDER ARREST

Second Man Is Seized By Authorities at Borkum, Germany.

Emden, Germany, Aug. 24.—A second Englishman has been arrested at Borkum, on suspicion that he also is a spy. He offered violent resistance to arrest. It was reported that photographs had been taken of the fortifications at Borkum and of the new defence works on the Island of Wagerogg in the North sea near the entrance to Jade bay.

Priests in Retreat.

Winona, Minn., Aug. 24.—Seventy-five priests from all over the diocese of Winona—Southern Minnesota—are attending the annual retreat in this city, which opened Monday evening in the seminary chapel. The retreat will continue through next Friday.

Quality-Value-Art
H J Co
Henricksen Jewelry Co
DULUTH, MINN.

HAVE THE OLD FAMILY JEWELS REMOUNTED AND RESET

In many homes there are old-fashioned, yet valuable and cherished pieces of family jewelry, which may be greatly enhanced in beauty and value by rearranging the gems in modern and appropriate settings.

This work may be artistically and skillfully executed in the Henricksen Jewelry company shops at comparatively small cost.

We have the most competent artisans available—men who understand just what designs and mountings are best adapted to each gem.

If you have a number of old jewelry pieces, we can take the stones from them and arrange them in one specially designed piece—or if you have one old piece containing several gems, we can remount them separately or in any cluster you desire.

Estimates of the cost of such work are furnished before the work is done.

Reliable repairing of timepieces is an important feature of our repair department.

Henricksen JEWELRY COMPANY

332 WEST SUPERIOR STREET.

THE BIG TRUNK STORE!

A special line for college use. Steamer, Three-quarter, Wardrobe, Skirt and regular Trunks, Hat Boxes, Bags and Cases of all descriptions.

NORTHERN TRUNK COMPANY

228 WEST FIRST STREET. WE ARE MAKERS.

BUYING JEWELRY IS A MATTER OF CONFIDENCE

Most people cannot accurately determine for themselves the value of precious stones and gold and silver articles. Therefore, it is important to know the store from which you buy.

You will find the genuine here. We tell each customer the plain truth about all our goods.

T. E. REINHART, - - 7 East Superior Street.

New Fall Neckwear for Women

Just received a new shipment of Women's New Fall Neckwear. Lace Dutch Collars and Jabots. Newest shapes and patterns. Prices from 29c up to $3.50.

New Ruching, in white, cream, pink and blue—special at per ruch 12½c and 15c.

Freimuth's

SILK HEADQUARTERS OF THE HEAD OF THE LAKES. LAKE AVENUE, MICHIGAN AND SUPERIOR STREETS.

New Fall Ginghams---the Yard 12½c and 15c

These New Ginghams come in unusually pretty patterns and color combinations, and shown in great variety of light and dark patterns, suitable for all occasions.

They make out-of-the-ordinary house dresses, children's school dresses, etc. Priced the yard at 12½c and 15c.

New Arrivals in Women's Tailored Suits at $29.50

That Will Meet the Needs of Most Women

No matter what a woman's suit needs may be, a glance through this splendid assortment of stylish suits we show at this popular price reveals the season's latest style in practical tailored styles, in plain and fancy cloths, in black or colors, and just such a price to suit every woman's purse.

Suits that stand for quality—the materials are Serges, Cheviots, Diagonals, in black, blue and the newest fashionable colors, too, and lovely mixtures. There is plenty of style and color variety to suit most any individual taste—all exceptional good values at..... $29.50

Stylish Dresses for the Junior Girls

Each day adds new beauty to this splendid variety of Misses' Dresses, and this popular section is splendidly stocked with widely representative varieties of everything new and desirable for the young miss.

And just so conspicuously are the low prices, exceptionally.

SMART SERGE DRESSES AT.... $12.50

Handsome, suitable tailored styles, of fine all-wool serge in black, blue or brown, belted style waist, button trimmed, full pleated skirts.

ANOTHER SMART MODEL AT..... $16.50

Made of fine all-wool serge, in simple tailored style — waists nicely braided with pleated skirts.

The New Coats Have Come

And sure nobody ever dreamed how much variety of style and line could be achieved in practical every-day Top Coats.

Beautiful Broadcloth Coats, in black, blue and tans—smart, serge coats, and stylish coverts, at $25, $29.50, $35 and up.

New Coats for the Junior Girls at $17.50

Among the many Coats at this price are checks, heavy serges, broadcloths and in such pretty colors as red, green, blue, tan, brown, etc.

In a large variety of clever styles, in plain coat and military collars all young girls like. -:- -:- -:- -:-

All Linen Coats and Suits

Values up to $16.50, grouped for quick clearance, at—

$5.95

Clearance of Pretty Wash Dresses

Values Up to $8.50 Special at..... $4.95

Clean-up of all the ones and twos remaining from our stock, grouped for quick clearance at $4.95.

Made of ginghams and lawns in pretty styles. -:- -:- -:- -:-

25c for Women's Fancy Hose That Sold Regularly 35c and 50c

It's a clean-up of all the broken lines from regular stock and the remaining lot from the sample line. About 300 pairs in the collection. Just about enough for a good half day's selling, so if you want to share be on hand early.

The collection comprises fine lisle hosiery in plain and fancy printed sorts, embroidered kind, as well as stylish lacy sorts, in black and every imaginable color; values from 35c to 50c, clearance price 25c.

New Fall Dress Goods For Serviceable School Dresses, at Yd..... 50c

Mothers who have daughters to outfit for school will find these new fall dress goods we show at 50c a yard, a happy selection. They are just the sort that fashion serviceable, as well as stylish frocks for the young miss for school wear.

Fashionable wide wale diagonals, sturdy serges, in black, blue, green, grey, wistaria, tan, brown, etc., also the popular shepherd checks so much in demand for dresses. Exceptional good values, the yard 50c.

Black Sateen Petticoats Regular $2.00 Values —Special Thurs. at... $1.39

Tomorrow on the Bargain Square on the Main Floor, we feature a special lot of 50 dozen Black Sateen Petticoats at a fine saving that will well repay most any woman to come and take advantage of.

These petticoats are made of a fine soft quality highly mercerized satine. Made very full, with deep shirred full flounce. A petticoat easily worth $2.00, special Thursday, at $1.39.

ON BARGAIN SQUARE

Specials From Drug Section

25c Colgate's Dental Ribton Tooth Paste, at..... 16c

25c Rubifoam Tooth Wash, at..... 17c

Witch Hazel — Special, per bottle, at..... 12c

50c Bottle Hind Honey Almond Cream, at..... 37c

Velour Kimona Cloth Regular 12½c Quality— Special the Yard..... 10c

The Bargain Square tomorrow features an exceptional bargain in new Velour Kimona Cloths, which will command the immediate attention of every economical woman.

Fine velour finished cloth, in beautiful Kimona patterns and rich color combinations; a standard 12½c quality; special for Thursday, while 50 pieces last, on Bargain Square at, yard 10c.

ON BARGAIN SQUARE

CONGRESSMEN GO INTO OKLAHOMA

Indian Land Inquiry Committee Is Moving Around.

Arkansas City, Kan., Aug. 24.—Members of the special congressional committee investigating the Indian land contracts and the Gore bribery charges, went from here this morning for a visit to the Chilocco Indian school, across the line in Oklahoma. From Chilocco the members will go to Pawhuska, where they will resume their investigation tomorrow.

BUTTERINE TO BE LOOKED INTO

Federal Grand Jury at Chicago Will Extend Its Labors.

Chicago, Aug. 24.—The federal grand jury which has been investigating the so-called beef trust, will, it was learned today, look into charges of fraud in connection with the manufacture and sale of butterine. This was learned when five witnesses, brought secretly from the federal prison at Fort Leavenworth, appeared in the office of the United States marshal. The witnesses are William Broadwell and Samuel Driesbach, convicted butter "moonshiners," and three others recently convicted at Milwaukee of similar offenses.

Two months ago a grand jury made an investigation of the charges but failed to reach what the government was after, namely, the men "higher up."

HEAR NO RETURNS; ATTEMPT SUICIDE

Two Atlanta Men Get Disgusted With Life When Jailed Election Day.

Atlanta, Ga., Aug. 24.—Two prisoners in the county jail here yesterday attempted to kill themselves when denied the privilege of hearing the election returns. They said that to be in jail on election day in Georgia was unreasonable. Both attempted suicide at the same time. A. J. Hammond strangled himself with a knotted handkerchief and Ernest George was found in the act of hanging himself.

TWO MOTORISTS FATALLY HURT

Automobile Plunges Over an Embankment Near Richmond, Ind.

Richmond, Ind., Aug. 24.—Mr. and Mrs. I. M. Worth were fatally hurt and three other persons were seriously injured today when an automobile in which they were riding plunged over an embankment near the city. The others in the party were Mr. and Mrs. Perry Becker and their son, Robert. All were prominent in this community.

BISMARCK WILL BE HOST TO CONVENTIONS.

Bismarck, N. D., Aug. 24.—(Special to The Herald.)—Bismarck will hold the plum as a convention city in September and October as no less than five state organizations will meet here during those two months.

The North Dakota Bar association meets here Sept. 8 and 9 and the Baptists' state conference, Sept. 20, 21, 22 and 23.

The following month will bring the Methodist state conference Oct. 5 to 9; the State Federation of Women's clubs the 11th to the 13th, and the State Educational association on the 26th to the 28th.

BOY "KILLED" BY TRAIN IS ALIVE

Gives Parents Bad Scare By Sighing as They Watch Body.

Pittsurg, Pa., Aug. 24.—Stanley Zonchesky, aged 11 years, who was struck and terribly mangled by a Baltimore & Ohio passenger train yesterday and taken home for dead, caused wild panic in his North side home today when his parents ran from their home shrieking, "Our boy has come to life!"

Young Zonchesky was playing with companions when injured. His crushed body showed no sign of life, according to physicians. The lad's mother and father summoned an undertaker. At an early hour today while the parents watched in the room where their son lay, apparently dead, the lad sighed.

Physicians were immediately called, but little hope is expressed for his ultimate recovery.

N. J. UPHAM CO.,

STORES AND HOUSES FOR RENT. Property for sale in all parts of the city.

18 THIRD AVENUE WEST.

PHONOGRAPHS

Sold on easy payments; $1.00 down, $1.00 per week.

Call and hear the latest records. Repairing a specialty at

BOSTON MUSIC CO.,

105 West First Street.
The First Street Music Store.
Mail Orders Promptly Filled.

"HOLY ROLLER" IS EX-SALOON MAN

O'Neil Also Had Been Baptist Preacher in New Jersey.

New York, Aug. 24. — The mystery surrounding the antecedents of James Irving O'Neil, the "Holy Roller," who died in Los Angeles last Saturday, was cleared today on receipt of advices from Paterson, N. J., to the effect that he had long been a resident of that town, where he had successively engaged in the occupation of liquor dealer and Baptist preacher.

O'Neil disappeared from Paterson in 1908 in company with a woman known as Nellie Boyle, and an 8-year-old girl named Alice Griffin.

One of the doctrines preached by O'Neil was the starving of the body and this, it is believed, was the direct cause of death.

MISSING LAUNCH IS AT SHEBOYGAN

Craft From Ludington Not Swamped in Monday's Storm.

Grand Rapids, Mich., Aug. 24.—The gasoline launch, Golden Girl, reported missing at Ludington after Monday night's storm on Lake Michigan, reported safe at Sheboygan, Wis., today with her two passengers, Mrs. Elizabeth Eaglesfield and son.

ITALIAN HAS DEVICE TO BALANCE AEROPLANES.

Newburyport, Mass., Aug. 24.—An Italian, dressed in the garb of a workingman, drifted into the aviation station at Plum Island yesterday and laid before the astonished aviators and mechanicians a set of blue prints covering what, it is declared, might prove to be one of the most valuable inventions that has been made in connection with aeroplanes for some time. It consists of two small propellers, operated by the exhaust of the engine, which takes the place of the ailerons for preserving the stability of the machine while in the air.

PALM ROOM

(Spalding Hotel.)

Coolest and most luxurious cafe in Duluth.

SILVERWARE

When you want silverware, come in and see us—we have one of the largest and best lines in the city.

J. GRUESEN.

Third Avenue West and First St. Opposite Wolvin Building.

PHONE 2376

EITHER PHONE

And have your suit cleaned and pressed for $1.50. Suits sponged and pressed 50 cents.

NATIONAL DYEING AND CLEANING COMPANY,

K. WALSH, Prop. 15 Lake Ave. N.

FALL FABRICS NOW READY!

The Foreword is "SELECT EARLY"

FRIEDMAN BROS.,

Tailors for Dressy Men.

426 WEST FIRST STREET

Opposite Post Office

THIS CUT SHOWS THE DRILL AT WORK ON SE¼ OF NE¼ SECTION 20-58-19—

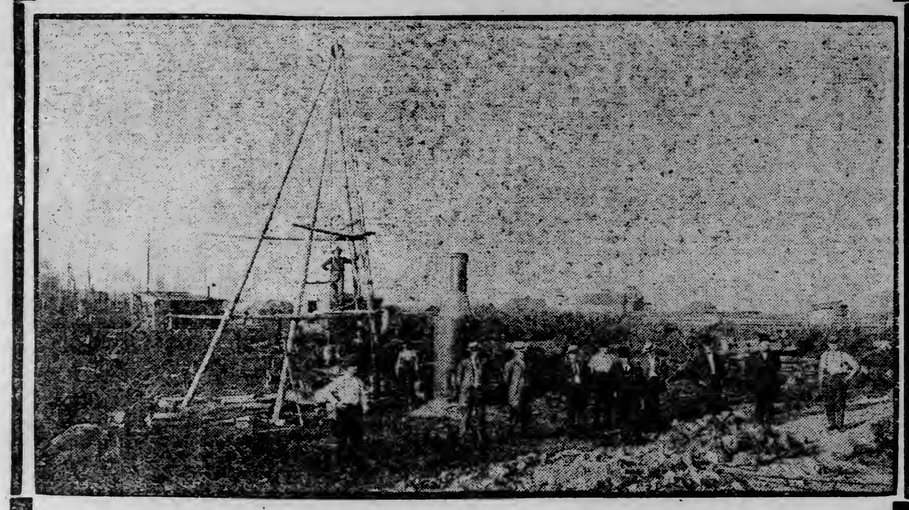

A HOME MINING PROPOSITION!

INVESTIGATE—LOOK THIS UP!

Iron Mountain Mining company, with property on the main formation of the Mesaba Range, surrounded by three big mines, offers for sale a limited amount of its treasury stock at par, $1.00 per share. This stock will be taken off the market as soon as sufficient funds have been raised to guarantee for drilling. Any one buying later will pay two or three times what you can buy for now. The drilling now in progress on the se¼ of ne¼, Section 20-58-19, is being done by Helmer Exploration Co. The first hole is being sunk only 300 feet south of the last hole drilled on Culver mine, which showed a large body of high-grade ore running south.

OFFICERS AND PROMOTERS:

G. A. RYDBERG, Duluth, Minn. | W. H. LA SALLE, Duluth, Minn.
DAVID O'BRIEN, Duluth, Minn. | J. B. CONNORS, Hibbing, Minn.
B. F. FORRESTAL, Duluth, Minn. | T. P. COREY, Buhl, Minn.

For full information apply to any of the above named persons, or address the company, as follows:

IRON MOUNTAIN MINING COMPANY

417 Torrey Building. DULUTH, MINN.

TO VOTE ON QUESTION

Of Organization of McKenzie County, N. D.

Schafer, N. D., Aug. 24.—(Special to The Herald.)—Plans for the division of a county that admittedly has never been legally organized were taken when the board of commissioners of McKenzie county allowed the petition of the residents of the western section of the county to vote on that question. The legality of the organization of McKenzie county is a point on which the courts of the state have never passed, but on which attorneys and judges generally are aggreed there is little room for doubt.

McKenzie county has occupied the center of the stage in North Dakota for some time, so far as legal battles are concerned, and with the county division fight on this year it promises to again get to the front.

Organize Ben Franklin Club.

Valley City, N. D., Aug. 24.—(Special to The Herald.)—Employing printers of the counties embraced in the Fifth judicial district held a meeting at Jamestown, perfecting the organization of the Ben Franklin club. This movement was launched at the recent editorial association meeting in Williston.

WOMEN WANT HEARING.

They Continue to Demand Place Upon Conservation Program.

St. Paul, Minn., Aug. 24.—(Special to The Herald.)—Private Secretary Ralph Wheelock, who is holding down the lid in the executive office during the absence of Governor Eberhart has been waited upon by a committee from the executive board of the State Womans' Suffrage association, headed by the state president, Mrs. Maude C. Stockwell of Minneapolis. The visit was a pleasant one.

A copy of the resolutions adopted at the recent board meeting was left for Governor Eberhart. The committee waited upon Mr. Shipp, secretary of congress, and left with him a copy of the resolutions, which contain a respectful request for a place for a woman suffrage talker on the program at the conservation congress.

The association purposes bringing to St. Paul to take this place, in case it is granted, either Mrs. Sarah Platt Decker of Denver or Jane Addams of Chicago. Mr. Shipp advised the committee to write direct to President B. N. Baker and promised to forward the resolutions at once.

Mr. Wheelock returns from Salt Lake enthused with the West and reports that Mr. Kellogg's talk to the governors dispelled all clouds. Mr. Wheelock said the matter of the program was not touched upon at all and that the official program will not be given out for some days. He had rather expected the Western executives would ask for the program and was prepared to give it to them. Letters received by Mr. Wheelock from conservation officials are right happy in tone.

Reward for Chauffeur.

New York, Aug. 24.—John Deans, the chauffeur who speeded after Edward T. Rosenheimer's automobile after it had killed Miss Grace Hough, will receive a reward of $1,000 from Walter B. Hough, the father of the girl.

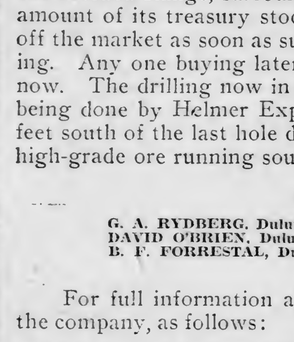

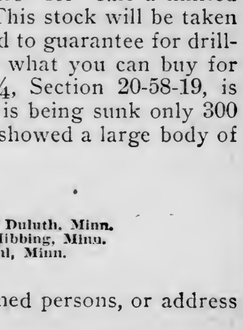

The modern hatter has not one style for all heads, but scores of them to suit every age, every face and every stature.

Your New Hat

is ready at

The Columbia

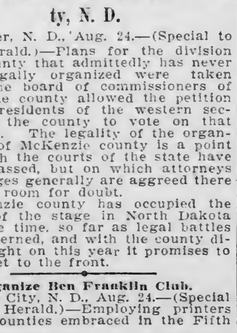

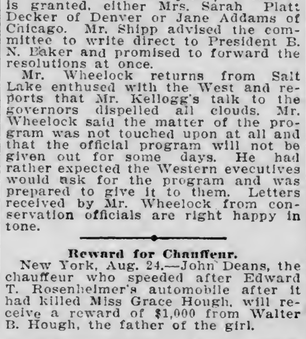

We are sole Duluth representatives for the Knapp-Felt Hatters and carry more Stetson, Gordon and imported European Hats than any other two stores.

MARINE

VIDETTE LEAVES FOR ASHLAND

Government Engineers Will Make a Survey of That Harbor.

The United States steamer Vidette left today for Ashland, where a survey of the harbor will be made with the object of ascertaining where there are some dangerous shoals in the harbor basin.

Several reports have been made by mariners that the harbor basin was in a dangerous condition from the presence of shoals.

If shoals are found in the harbor, it is probable that a large amount of dredging will be necessary before the harbor is in good condition.

Maj. Graham D. Fitch also left for Ashland today, where he will conduct a hearing on the proposition to move the harbor line nearer the shore. Several companies interested in the proposed moving of the harbor line will be heard as will some of the citizens of Ashland.

CALL FOR BIDS ON STONE WORK

Breakwaters at Upper Entrance Will Be Made Much Stronger.

Sept. 23, bids will be opened at the local United States engineer's office for stone work at the breakwaters at the upper entrance of the harbor, which will entail an expenditure upon the part of the government of approximately $50,000.

As soon as the contract for the work is awarded the work of filling in the granite rip-rap against the two breakwaters will be begun. The labor will extend until late in the fall and will be carried on next year until its completion.

The work is for the re-enforcing of the breakwaters and will entail the piling against the breakwaters of an immense amount of rock. It is estimated that the work will extend until late into next season.

BOATS ARRIVE ALL IN A BUNCH

Many Are at Anchor in Bay Awaiting Turn at Docks.

Dock space has been at a premium today and yesterday. The reason for this is that a large fleet came up the lake at the same time, which has compelled some of the boats to wait until the dock space was available.

All the space at the coal docks has been taken since yesterday, and boats are also waiting their turn at the ore docks. There are also a number of freighters anchored in the bay at the present time waiting their turn at the docks.

Although lower lake reports stated that the coal business was falling off, there has been no apparent reduction in the amount of coal being received at the docks here.

Detroit Passages.

Detroit, Mich., Aug. 24.—(Special to The Herald.)—Up, Tuesday: Australia, Clark, 11:50 a. m.; Wawatam, noon; Stackhouse, 12:50 p. m.; Ekan, 2:30; Boston, 2:40; D. J. Morrell, 3:50; Curry, 4:50; Meacham, 5; S. F. B. Morse, Malta, 5:20; Mariska, Smeaton, 6:55; Ogdensburg, 7; Adams, 7:10; Sell, 9:30; McGean, Verona, Poe, 11:20; Mather (whaleback), Wilpen, midnight.

Down Tuesday: Mount Clemens, Wexford, noon; Tioga, 12:40; Flagg, D. S. D. Warriner, 1:25; Nettleton, 1:45; John Mitchell, 3:15; Corona, 4:15; Grammer, 5:20; Tuscarora, 5:45; Umbria, Whitaker, 6:05; Glenellah, North Wind, 6:10; Yale, 6:30; Barth, Helvetia, Marvin, 7:10; Gayley, 7:50; Brazil, French, 9:30; Prince Rupert, 10; Ericson, Krupp, Queen City, 10:30; Hawk, Midland, King, 10:45; Corey, 11; Sharples, 11:20; Leonard, midnight.

Up Wednesday: Hebard, 1:20 a. m.; Maritana, Colberne, 2; Stone, Taxona, Anna Minch, 6; Van Hise, Malda, Duluth, Reed, 7:30; Holland, Consol, Smith, Thompson, 8:40; McDougall, Holly, 9; Lehigh, 9:20; Black, 9:40; Bethlehem, 10:20.

Down Wednesday: Princeton, 12:30 a. m.; Hartwell, Carbray, 3:30; Wyandotte, 4:30; Parent, 5; Edenborn, 7:30; J. T. Hutchinson, 8; Plummer, 8:20; Townsend, McKee, 9:20; Sheadle, 10:20; J. B. Wood, Van Vleck, consort, 11:15.

Sault Passages.

Sault St. Marie, Mich., Aug. 24.—(Special to The Herald.)—Up Tuesday: Frontenac, Chattanooga, 11:30 a. m.; Troy, 1:30 p. m.; Rockefeller, Manda, Athabasca, 2; Crerar, Moore, Kinmount, 3:40; Saronic, 4; Winnipeg, Buffalo, 7:30; Juniata, 9; England, midnight. Down Tuesday: Kirby, Hartnell, 1:30 p. m.; Victory, Constitution, Osler, 3; Siemens, Marsala, 5:30; small Stephenson, 6:30.

Up Wednesday: Sullivan, 4 a. m.; Gary, 5; Gilchrist, Sonoma, 9; J. E. Davidson, Lagonda, 9:30; Fitch, Maitland, 11. Down Wednesday: Tionesta, 7:30 a. m.; Meaford, Boland, Northern Wave, 8; B. F. Jones, 8:30; Big Wolf, Doric, Rochester, 9; D. O. Mills, 10; Strathwick No. 2, 10:30; E. D. Carter, 11; Pontiac, 11; Sinaloa, Peters, noon.

Port of Duluth.

Arrivals—John Schroeder, Louisiana, Hoover & Mason, Kensington, Yuma, Ball Brothers, Sylvania, Adriatic, Laughlin, M. M. Rogers, Wilkenson, coal; W. B. Ream, Fairburn, Snyder, James H. Hoyt, John Bunn, Jr., M. Goulby, Penobscot, E. C. Pope, Joseph Sellwood, light for ore; Pathfinder, light; Anderson, D. W. Mills, George King, light for lumber; North Queen, Tentonia, package freight; North West, passengers. Departures — Sagamore, Pathfinder, Neebing, Roebling; Laughlin, E. C. Pope, Penobscot, Bixby, Wickwire, Waldo, Empire City, Bunsen, Matoa, Mills, Robbins, C. S. Mell, James Watt, Hubbard, ore; Northern Light, Huronic, package freight and passengers; North West, passengers, McKinney, light.

MISSING MAN KILLED.

Well-to-Do Montana Stockman's Body Is Found.

Harlem, Mont., Aug. 24.—The body of A. D. Gill, a wealthy stock raiser, who mysteriously disappeared from his home at Landusky four years ago, was found under the floor of an old cabin adjoining his ranch.

Bullet holes in the skull and chest tell the manner in which Gill met his death.

Gill's brothers, who reside in New York state, have followed up clue after clue, and recently received word from Norway that a woman there, a former resident of Landusky, had confessed to the United States consul there that she was an eye witness to the crime.

Gill's partner, Henry Winter, was killed several years ago from ambush by the "Kid" Curry gang.

THIRTEEN PERSONS HURT IN OMAHA ROAD WRECK.

Eau Claire, Wis., Aug. 24.—The Chicago, St. Paul, Minneapolis & Omaha mixed train on the Mondovi branch was wrecked between Osseo and Strum yesterday. Thirteen injured persons were taken to Strum. Three physicians have been sent from Eau Claire on a special car attached to a wrecking outfit.

Society of Equity Meet.

Carrington, N. D., Aug. 24.—(Special to The Herald.)—The North Dakota union of the American Society of Equity will hold its annual meeting here in October.

About 200 delegates were representing the local unions in practically every county in the state will attend.

WAGONS MUST BE COVERED

Open Garbage Carts Will Not Be Tolerated Any Longer.

Henceforth the men in the garbage business will have to use covered wagons.

They have been notified by the health department that the open carts and those which are not water tight will not be tolerated.

The ordinance provides that all wagons shall be lined with metal. Many complaints have recently been made to the department of the use of these open wagons. They are extremely offensive and are generally so foul that they can be smelled a long distance off. They are also very unsightly. Those who do not comply with the provisions of the ordinance will be arrested, notice to that effect having already been served upon those in that business.

Last Call on Parasols

Final outgoing of remaining parasols commences Thursday morning. There's much service to be had from them yet this season, but at the prices here quoted no woman should neglect getting one now for next year.

Up to $3.50 values.....$1.48
Up to $6.50 values.....$2.98
Up to $15.00 values.....$4.98
Up to $3.50 Umbrellas.....$1.89

Re-Grouping Stylish Hats

—and—

Giving to $14 values $2.48

FOR QUICK clearance Thursday, we have re-grouped two tables of the best hats remaining in stock—among these are Net, Braid and Chip shapes, trimmed with maline and flowers—large shapes and turbans—light and dark colors—including some pattern styles, worth to $14.00—closing at..... $2.48

GREAT ECONOMIES ARE THESE IN THE

Basement Bargain Bazar!

15c Doilies, 5c—All pure linen doilies, fringed edge, round and square shapes—sizes 4 to 12 inches, worth 15c, selling at per dozen 55¢; each..... 5c

98c Pictures, 25c—Big lot of pictures and frames, both gold and black, also quite a number of passepartouts and fine gold plate frames — in the lot are many to 98c—to close— 25c

15c Galatea Cloth, 8c — Splendid quality Galatea in mostly striped patterns, 27 inches wide—just the thing for school dresses, rompers, etc.—regular 15c values; Thursday only... 8c

No Mistake About the Summer Garment Clearance Being Absolute!

RESPONSE this morning to the unheard of pricing made on remaining summer garments for today's selling was large, appreciative, enthusiastic and earnest.

The second floor was crowded at an early hour by women of keen economical proclivities. The assaults on the already incomplete lots of dependable wearables were telling, and we're not promising just how many of these "golden opportunities" will remain over the day.

However, prices on the remaining lots will be—

$1.00 White Lawn Waists..... 49¢
$1.25 White Lawn Waists..... 69¢
To $8.00 Wash Dresses for.....$2.98
75c Fancy Dressing Sacques..... 49¢
To $20 Pongee Coats.....$7.50
$14.98 Lingerie Dresses.....$4.75
To $25 Silk Dresses only.....$7.98
Coats worth to $20, for.....$5.00
Stylish Model Corsets..... 49¢
Linen and Repp Wash Suits.....$2.00

Business Men
Shopping Women
Sight-Seeing Tourists
all delight in dining at
Our 4th Floor Tea Rooms

PANTON & WHITE COMPANY
THE BIG GLASS BLOCK STORE
WHERE QUALITY IS PARAMOUNT
"The Shopping Center of Duluth"

McLEOD-DAVIS TIMBER CO.
515 Lyceum Building,
Duluth, Minn.
TIMBER, CUT-OVER, FARM AND MINERAL LANDS.

The Gopher
Real Efficient
SHOE REPAIRING
At a real saving while you wait.
MAIN SHOP
17 2d Ave. W.
The Alley Corner.

HELP YOURSELF
To Any Pair of
OXFORDS
In the House.
THIS WEEK $1.95
This Season's Styles
Worth From $3.50 to $5.00.
We must take a loss in order to clear the shelves for New Fall Shoes.

The Gopher
SPECIALTIES
High Grade Shoes for Men and Women. $3.50 and $5.00 Values.
$2.45
$2.95
17 2nd Ave. W.
The Alley Corner.

CONCERNING WOMAN.

When a person alighted from a car in Hunter's Park last night he was greeted by clouds of smoke, a dull glare, and a gentlemanly youth who extracted some loose change from him and bestowed upon him some pasteboards.

These slips indicated that Wonderland, the annual charity event of the King's Daughters, was in the immediate neighborhood, so one pursued a steady but careful course between two lines of automobiles, which were so arranged that the lighting facilities for the walk were admirable. You crossed a lagoon where real fish collected under the rustic bridge to discuss what all the fuss was over, and real frogs hopped about on the banks and voiced their raucous protest against the invasion of their domain. Every now and then a frog would get some smoke in his throat, and you could hear a splash as he sought relief in the purling waters of the wandering Tischer's.

As you tried to distinguish between the smoke from Idaho and the fumes of the burning oil-soaked barrels, and rejoiced in the utter destruction of the mosquito hosts, you rounded a hillock and there, spread before you in a sort of perpendicular fashion, was the promised land. When you had found the pasteboards that you got on the other side of the lagoon, you gave them to a polite youth and sought the heights where strings of Japanese lanterns shed a helpful glow, so that persons desiring to commune with nature and with themselves would not wander away into distant cow lanes or from crags, slippery with fog-soaked fern and moistness, descend precipitately into the lagoon winding somewhere in the semi-gloom below you, where the shadows of things dimly visible moved vaguely in the underbrush and the tangled wild wood.

The Fortune-Teller.

At the foot of the hill you were greeted by a pleasant maiden, who conveyed the glad tidings that you could have your fortune told in a little tent just off the pike. You entered and learned that a fair-haired man was crossing your path, and you recalled your light-thatched friends and your tow-headed enemies and you gently cursed them all. You found that love's way would be somewhat devious, and that from time to time you might get tripped up, but that perseverance would finally meet with just reward. This seemed to be a long life, many children and the sudden demise of a wealthy relative of whom you had never heard before.

Thus cheered you ascended the hill after idly watching several dancing couples gliding over a platform near which an orchestra was making melody. A king's daughter, who should have been a queen, was selling little envelopes to several faithful subjects. They extracted numbers and the lucky number won a prize. A sweet singer nearby was voicing the merits of a wheel that turned round and round, and every revolution brought you something if you had a "chance on it." A young man whose energies have been misdirected and who should be associated with Frederic Thompson at that dear place they call Luna, was luring adventurous spirits to a wild plunge down a slippery slide. A sentimental person referred to it audibly as the Ride of the Valkyries and an unsophisticated youth glared at him as he picked himself up after bounding off the mat at the foot of the descent.

There was a Hindu snake dance without a snake for which nervous old gentlemen were thankful, and on the crest of the hill children rode Shetland ponies into absent minded folk. There, too, was a diminutive amphitheater. You entered and found that your notions of the seasons were somewhat muddled for the ides of March were approaching and there was Julius Ceasar and his lady and some Roman young bloods out to paint the town red. They had fair measure of success by inserting a stiletto into Julius. It seems that J. C. had a cat and the cat yowled. The spectators agreed that justice did not go astray.

You were told that ticket No. 220 won the slippery slide and that the holder can have it by telephoning to Miss Katherine Hubbell, 1105 East First street.

As you descended the hill you came upon a tent where folk were endeavoring to look pleasant before a camera. You saw little tables where, if you talked pleasantly and smiled at some pretty waitresses, you got cooling refreshments or more substantial sustenance.

And finally you crossed the lagoon again into a prosiac world and sat down on a bench in the rustic house and waited for a car while a dickey bird turned over in its nest above you, gave a plaintive peep, sneezed the smoke out of its nose and went to sleep.

YOUNG CHICAGO BEAUTY WINS INTERNATIONAL FAME

JOSEPHINE BROWN.

Josephine Brown is the young Chicago ingenue and violinist, who with only two years' experience has jumped into success, and has been engaged by Charles Frohman as the leading lady in William Gillette's company. Miss Brown began her stage work two year ago with Arnold Daly. She is a noted beauty and has gained much fame abroad. She was last year acclaimed the beauty prize in Chicago by 910 playgoers. It has been reported and denied that she is to marry Daniel Frohman.

SENSE IN SHORT SENTENCES

Solitude is the best society.

• • •

Never judge your future possibilities by your past failures.

• • •

There is more cause for joy than for complaint in the hard and disagreeable circumstances of life. Browning said, "I count life just a stuff to try the soul's strength upon."

• • •

Every great artist saw visions, and his perfection in technique was the means of expressing those visions. Beauty was not obvious, and the will had to be exercised to retain the sense of it.

• • •

Every man is not so much a workman in the world, as a suggestion of what he should be. Men walk as prophecies of the next age.

• • •

The patriotism which can embrace the world will eventually rule the world.

• • •

The world's opinion is of so much importance that few of us can afford to be natural, and it takes a bold man to make a so-called fool of himself as to follow his inclinations in defiance of the prejudices which have become almost second nature.

• • •

Progress is accomplished by the man who does things, not by the man who talks about how they ought not to be done.

• • •

Men willingly believe what they wish to be true.

• • •

Friendship can smooth the front of rude despair.

• • •

The upward sweep of civilization is not unlike the rising of the incoming tide. It advances and recedes, but each advance carries humanity to a higher altitude than it had reached before.

• • •

Marriage: An institution where one person undertakes to provide happiness for two.

• • •

There is no greater handicap in life than a distinguished father.

• • •

"Everything has its price and that buys that and something else," and those who marry for love will probably have much to sacrifice in the way of ambition.

• • •

Selfishness produces selfishness; indolence increases with every hour of indulgence; and what is left undone because it is difficult today will be doubly difficult tomorrow.

A STUDY IN COLORS

By MARGARET E. SANGSTER

The object of two or more different tints in dress is to obtain relief by variety and yet the two shades brought thus in contrast should harmonize, else the beauty of each will be lessened. Thus, with a blue dress it would greatly injure its effect by wearing a crimson shawl, as would also a lilac-colored dress by trimming it with a dark brown.

That the reader may understand the colors that will contrast and yet blend, the following list of harmonizing colors is given:

Blue and gold; blue and orange; blue and salmon color; blue and drab; blue and straw color; blue and maize; blue and chestnut; blue and brown; blue and black; blue and white; blue, brown, crimson and gold

Black and white; black and orange; black and maize; black and scarlet; black and lilac; black and pink; black and slate color; black and buff; black, white, yellow and crimson; black, orange, blue and yellow.

Crimson and gold; crimson and orange; crimson and maize; crimson and purple; crimson and black; crimson and drab.

Green and gold; lilac and maize; lilac and cherry; lilac and scarlet; lilac and crimson; lilac, scarlet, white and black; lilac, gold and chestnut; lilac, yellow, scarlet and white.

Orange and chestnut; orange and brown; orange, lilac and crimson; orange, red and green; orange, blue and crimson; orange, purple and scarlet; orange, blue, scarlet, green and white.

Purple and gold; purple and orange; purple and maize; purple, scarlet and gold color; purple, white and scarlet; purple, orange, blue and scarlet; purple, scarlet, blue and yellow; and black.

Red and gold; red, white or gray; red, green and orange; red, black and yellow; red, black, yellow and white.

Scarlet and purple; scarlet and orange; scarlet and blue; scarlet and slate color; scarlet, black and white; scarlet, white and blue; scarlet, gray and blue; scarlet, yellow and blue; scarlet, blue, yellow and black.

Yellow and red; yellow and brown; yellow and chestnut; yellow and violet; yellow and blue; yellow and purple; yellow and crimson; yellow and black; yellow, purple and crimson; yellow and scarlet.

DON'T COME HOME GROUCHY

By CARA REESE.

If the vacation delights, the experiences of travel, the new scenes and new acquaintances are going to make you a discontented grouch the minute you reach home, then you would better take down your ledger of personal income and outlay and list the whole recreation period as so much actual "loss."

Vacations are intended primarily as "profits" or benefits. An outing that foots up in the end a dissatisfaction with home life and its manifold duties and a sulky discontent with conditions and people, is time and money misspent and no benefit resulting. It is the same in the wider sense of extended travel. If such journeying far afield should lead to distaste for the responsibilities of the everyday life then again the time and cash are misspent and instead of "profit" there must be "loss" entered on the record.

There is a great deal of individual and family welfare going to smash from this very cause. A business is soon wrecked where "loss" is the chronic record. Domestic peace cannot long withstand the repeated entry of discontent as represented by the grouchy and dissatisfied returned vacationist. No, and an industrial enterprise is not going to submit long to the dictates and comparisons by the disgruntled traveled associate.

The trouble is that vacationists fail to make allowance for the circumstances of times, places and seasons. In the vacation outing the fellow traveler, or "mine host" at the inn, or the few friends and acquaintances are in vacation trim. The wardrobe is a well-selected assortment of the best from the home belongings, there is the affability of the stranger and there is the best foot forward in appointments and menu; moreover the routine cares are left behind and the humdrum daily life is cast off temporarily as a "has been."

Or again a new order seems to prevail in public or civic workings, the ideas appeal to the transient as more efficient in their exercise, there is public spirit, or a sense of thrift, or perhaps a suggestion of better advantages and larger opportunities. The stranger is carried away and fails to make intelligent comparisons. Each community or district or set of people are necessarily a law unto themselves, and as specific needs arise these are met for the public good. The stranger in the midst is not always as alert in detecting disadvantages as in accepting agreeable impressions as a sign of superiority over conditions at home.

It should be ever kept in mind during all travel and recreation that if the home coming brings discontent then the wandering and the new experiences have been in vain. Not that there should be an acquiescence particularly to disagreeable and unworthy conditions in the home environment, but travel and the larger outlook should serve to new strength how best to grapple with or to rise above such. Recreation should mean a re-creation, a benefit.

EPICTETUS UP TO DATE

By DONALD CROSBY.

Don't despise the poor girl, for she may be some day a famous prima donna drawing princely pay.

It is true that virtue never vaunts itself, but it sometimes tries very hard.

The kind of star gazing down upon Broadway was never known to be beneficial.

Epictetus of old said that no man was ever made miserable except by himself. Evidently his friends never went broke.

All the world's a stage—but few of us get curtain calls.

The barking dog gathers no bones.

A good fellow is best described as a fool with money.

Next to forgiving people, the hardest thing is to make them believe you mean it.

People with brains are the quickest to acknowledge that others have them.

WHAT IS LOVE?

By SAMUEL DANIEL.

Love is a sickness full of woes,
All remedies refusing;
A plant that most with cutting grows,
Most barren with best using.
Why so?
More we enjoy it, more it does;
If not enjoyed, it sighing cries—
Heigh-ho!

Love is a torment of the mind,
A tempest everlasting;
And Jove hath made it of a kind
Not well, nor full, nor fasting.
Why so?
More we enjoy it, more it dies;
If not enjoyed, it sighing cries—
Heigh-ho!

LABOR DAY AT BRANCH

Reservations at Spirit Lake Boat Club Being Made.

The Spirit Lake branch of the Duluth Boat club is exceptionally popular this fall. Reservations for Labor day have already been made.

The club can accommodate about fifty people, with its dormitories and cottages, although many bring tents and camp out on the club grounds.

The guests now registered at the club, are:

Dr. and Mrs. J. D. Park and family, Mr. and Mrs. William Gravatt, Mr. and Mrs. H. C. Gravatt, Mr. and Mrs. C. M. Odell and family of Minneapolis, Mr. and Mrs. Fred Farmer and son, Mr. and Mrs. Julius Barnes and family, Mrs. Styles and son of Chicago, J. Allyn Scott, Jr., and E. L. Holland.

Labor day will be an eventful day at Spirit Lake. There will be motor boat, sailing and rowing races, and a baseball game.

The Wednesday evening entertainments at the Oatka branch have been discontinued. The Wednesday and Saturday night dances will be continued until later in the fall.

Church Meetings.

The officers and teachers of the Sunday school of the Pilgrim Congregational church will meet Friday evening at 8 o'clock at the parsonage.

• • •

The central auxiliary of the Ladies' Aid Society of the First Presbyterian church will meet this afternoon with Mrs. Richard Little of 517 Twelfth avenue east.

• • •

The Dorcas circle of the Swedish Lutheran Bethany church will meet Thursday afternoon with Mrs. Lindquist, 614 East Sixth street.

• • •

The Ladies' Aid Society of the Swedish-Finnish Lutheran church will meet Thursday afternoon with Mrs. Rinell.

Events of Interest.

Miss Margaret Florida will entertain informally at tea Thursday afternoon at her home, 221 Twenty-third avenue east, in honor of her guests, Miss Hazel Briggs of Auburn, New York, and Miss Augusta Mulenberg of Pennsylvania.

• • •

Mr. and Mrs. W. H. Burris entertained at a theater party at the opening performance of the Orpheum for Miss Louise Nortell of Newark, Ohio, and Miss Miller of New York.

• • •

Miss Gertrude Neff of 432 Fourth avenue west was hostess at a granite shower last evening in honor of Miss Mabel Perault.

The rooms were prettily decorated with pink hearts. Progressive games were played, and eighteen guests were present.

• • •

Miss Edna Harris of 4107 East Superior street, entertained at dinner Monday evening in honor of Mrs. Frank Barker and her pupil, Miss Nora Harrison. The table decorations were pansies and covers were laid for ten.

• • •

Mrs. H. J. Grannis of Lakeside, entertained at an informal musical yesterday afternoon for her guests Mrs. R. A. Grannis and Miss Elizabeth Grannis of Washington, D. C.

Smart-Murphy.

Mrs. Mary C. Smart of 426 Sixth avenue east announces the marriage of her daughter, Clara, to J. Edward Murphy of this city. The wedding took place at Ashland, Wis., Aug. 19. Mr. and Mrs. Murphy will be at home on the range after Nov. 1.

Personal Mention.

Mrs. A. W. Campbell and Miss Letta H. Campbell of Detroit, Mich., who have been spending the summer with Mr. and Mrs. J. A. Campbell of 1416 East Fourth street, left for their home this morning by way of the lakes.

• • •

Mr. and Mrs. Edward Cook Bradley have returned from an Eastern trip. Mr. and Mrs. Bradley will be at home at 2229 East First street until their new home is completed.

• • •

Mr. Bruce and Frederick Campbell left Sunday for a trip to Detroit and Cleveland on the steamer Iowa.

• • •

Miss Margaret Jordan of Cleveland, Ohio, is the guest of Miss Louise Prosser of East Third street.

• • •

Mrs. A. Metter of 618 East Second street has left for a two weeks' trip to Detroit and Cleveland.

• • •

Mrs. M. Bolin and daughter left today for New York and Chicago, where they will spend several weeks.

• • •

Rev. and Mrs. George R. Gebauer have as their guests Mrs. L. Bork and Miss Emma Bork, who will leave Saturday for their home in Cincinnati.

• • •

Rev. and Mrs. T. Bennett will leave Tuesday for their home at Lawrence, Kan.

• • •

Judge and Mrs. McGindley of 101 South Fifteenth avenue east have as their guest their daughter, Mrs. Olive Wiggington of Minneapolis.

• • •

Misses Clara Foltz and Sadie McCoy have returned from a short visit in Minneapolis.

• • •

Miss Helen Swenson of St. Paul is the guest of Mr. and Mrs. George Martin, 1415 East First street.

• • •

Everett Williamson of Cincinnati is the guest of Miss Edna Harris of 4107 East Superior street.

• • •

Mr. and Mrs. R. N. Marble and Mr. and Mrs. E. H. Windom have returned from a lake trip.

• • •

Mr. and Mrs. C. H. Carhart of Grand Marais and Mrs. Carhart of Indianapolis, guests of Mr. and Mrs. Joseph Carhart of this city, left this morning for Grand Marais.

• • •

Mrs. J. J. Lefkovitz, guest of Rabbi and Mrs. Lefkovitz of 1919 East Third street, left yesterday for her home in Nashville, Tenn.

• • •

Miss Anna Olund of 1031 West First street has returned from New York City, where she attended the summer session of the Columbia university.

• • •

Miss Margaret Tidball returned Tuesday from a visit at Hibbing.

• • •

Mrs. James Redy of 1421 East Superior street is visiting with her parents, Mr. and Mrs. John Stewart, at Marquette.

• • •

Miss Susie Henry of this city is spending her vacation with her parents, Mr. and Mrs. Harry Henty, of Eau Claire.

• • •

Miss Sue Reid of Chicago is the guest of Mrs. Harding, matron of the Y. W. C. A.

Don't fail to see annual exhibit of 1910 styles, Albrecht furs, at Spalding hotel, all this week.

TRY THIS DINNER

Clear Soup.

Slice an onion and fry brown in butter, add two pounds of finely chopped raw beef, four cups of cold water, four pepper corns, two cloves and a blade of mace. Simmer three hours, strain, return to the fire, add the white of an egg and shell. Simmer for five minutes and strain through a cloth. Season with salt and add water from time to time to keep the amount four cups.

Meat—Frizzled Ham.

Fry very thin slices of ham for two or three minutes. Dust with flour and cook till the flour is brown. Add one tablespoon of made mustard and enough boiling water to cover tho ham. Heat well and serve.

Vegetables—Lima Beans.

Take dry lima beans and soak over night with a little salt and sugar in the water. Start beans coking in cold water and change twice. When done, season well and pour over melted butter. I prefer these to the green beans.

Dessert—Cherry Pudding.

An old-fashioned baking dish is buttered and the bottom covered with a layer of cherries from which the pits have been removed. Sprinkle with sugar generously or reservedly according to the sweetness or tartness of the fruit, and just a little grated cocoanut, covering all with bread crumbs. Add enough of the juice of fruit to each layer to moisten the crumbs thoroughly and continue with alternated layers until the dish is filled. Have the top layer one of crumbs, of course, and cover and cook in the oven one hour. Now uncover and brown very quickly. Serve hot with sweet cream or nun's butter sauce.

Annual exhibit of Albrecht furs at Spalding hotel, this week. Don't fail to see the exquisite new styles.

THE EVENING STORY

SIMPLE SIMON

By Ada Roscoe.

Old Benjamin Frost, sitting in his accustomed chair at the Crab and Cauliflower, waxed reminiscent.

"Some folks look clever and they ain't. On the other 'and there's them as ain't so foolish as they looks."

He turned to gaze on the dozen yokels around him, a challenge in his eyes. As no one ventured to throw down the gauntlet, he proceeded:

"Some years ago there was a bloke livin' in this 'ere village o' Greenhay what called himself Simon Testy—a poor 'alf-witted chap who tramped in one day and couldn't be got to move farther on owing to his being so silly as to want to stay."

The old man chuckled as he paused to drink.

"Seeing that he wouldn't be got rid of folks started to give him victuals, and Farmer Beaver let 'im sleep in his barn. Then a lot of us field 'ands tried to larn 'im to hoe taters and use a spade, but 'e was too silly to do anything but eat and drink, so we gave 'im up as a bad job at last, and 'e seemed a deal 'appier in consequence.

"The vicar, too, who was a very kind man, took pity on 'im likewise and gave 'im his woreout clothes. So 'e used to walk about looking like a broken down parson, and the school children used to make game of 'im. Not that that worried 'im much, seeing as how their mothers would chuck 'im pennies and beat the young 'uns for larfin at a poor unfortunate critter who couldn't do nothing but eat three 'earty meals a day and sleep most o' the time when he wasn't eating.

"Up at the 'all servants used to collect all the pieces and give 'im, and many's the time I've seen 'im perched on a stile wi' three parts of a cold fowl and a 'unk o' bread in his fist, and I used to think what a blessin' it was to think that 'is appetite was spared 'im.

"'E was such an innocent looking chap, wi' his big saucer eyes and yeller hair, and if you 'appen to say a cross word to 'im he'd bust out crying like a baby, and nothing could stop it but a drop o' beer, which one or the other of us paid for, not liking to see a poor innocent put upon."

Ben wagged his head reflectively and gazed absently into the fire.

"Wonderful what a lot 'e could drink without being upset, and it used to puzzle me that 'e never got drunk, till Peter Coleman, who generally reckoned 'e knowed everything, said: 'Ow can a man lose his senses when 'e ain't got none?' So we left it at that, and only wished 'e wasn't so tender 'earted.

"Funny thing about 'im was 'e could read and write a little, which is more than could be said of most o' us.

"The schoolmaster, when 'e 'eard it, said that no doubt the poor chap's affliction was brought on by a great shock, and that 'e was like as not to be the son of some big nobleman,, and had just roamed away and lost himself, and anybody what was kind to 'im might reckon on a big reward when his parents found 'im.

"After 'earing that it was surprising what a interest the village took in Simon, and it ended in George Trollop, the grocer, asking the simple critter to come and live with 'im, and be cared for as 'is own son. Everybody was astonished when then saw Simon walking about in a new suit 'o clothes, and 'eard what Mr. Trollop had done, knowin' him to be the carefullest man in Greenhay. But after it got about in the papers that a description of Simon Testy was in the 'found' column of all the Lunnon papers, they put two and two together and just winked at the groceryman's artfulness."

The old man drained his mug of beer and looked anxiously around for someone to replenish said mug. This matter ended to his complete satisfaction, he proceeded.

"One day a man came round with coming bills which said a conjurin' chap was coming to the Corn exchange for one night only, and everybody made up their minds to go, seein' as we 'adn't had anything of the sort in Greenhay since the circus two years before.

"The poor simple critter, 'e wanted to go, too, but Mr. Trollop was beginning to get a bit anxious about the money 'ed already spent on him, as no answers had come to his advertisements, so 'e told 'im to run away and not bother 'im. Then 'e went 'angin' round the Corn exchange asking to be let in. And the conjurin' chap, seein' 'im, thought 'e might be useful, as 'e was too simple to see how the tricks was done, so 'e asked him to go round and stand by the side o' the stage where he could see everything for nothin'. When the conjurer began the place was packed; I don't ever remember seein' the place with so many people in, in my life, and the things that chap did was marvelous to behold. Fust 'e borrowed a 'igh hat, and brought a collection o' things—a guinea pig, two rabbits, a feedin' bottle, and a bowl o' gold and silver fish. Arter that 'e cooked a pancake in it, and gave the 'at back to its owner as good as new

"Then 'e did what 'e called thought readin'—told people how old they was, and 'ow much money they had in their pockets, when they was married, and a lot more that I forgets now.

"While 'e was having a bit o' a rest, the piano player gave us some music and sang us a few comic songs. Then 'e was commenced again wi' some more tricks, and was going to wind up wi' a grand feat to send us 'ome mystified when summat went wrong.

"Ladies an dgentlemen, 'o began, to conclude my evening's entertainment I shall bring before you a simple country lad—next I will proceed to blindfold 'im and place 'im under my magnetic influence, during that time I will ask 'im three questions which 'e shall answer correctly to the astonishment of you all. The first question will be, count the audience in ten seconds and tell me the exact number present; the second will be, tell me what I am writing on the blackboard; the third, how much gold and silver was taken in at the door of the exchange this evening? After the questions are answered, any lady or gentleman is at liberty to prove the truth of 'is statement by calculation, and I'm willing to forfeit a hundred pounds if the young man has made an error.

"Then 'e goes behind the screen to fetch the lad, but comes back in a minute ravin' and tearin' his hair like a mad man. I've been robbed, I've been robbed, 'e shouts. Then the piano bloke starts, 'God Save the King,' and we all went out wonderin' who done it."

The old man stopped suddenly and drunk up his beer.

"If you wants to hear the end o' it," he remarked severely, "you must remember talkin' is dry work."

Once more his measure was filled, and he beamed serenly around.

"Simon was missing the next day, and that wasn't surprising, cause 'e 'appened to take the 10:15 to Lunnon the night before.

"The conjured chap come into this very 'ouse next day, and after we'd liquored 'im up a bit 'e let out 'ow 'e come to be robbed.

"It appears that to make certain of his little trick he was in the 'abit o' sending a note to 'is missus, who took the money, an' she, being ready with the answer, used to send it to 'im so that the conjurer could write it on the back of the blackboard, then all the young man had to do was to read it, seein' that it was only a bit o' muslin coverin' his eyes, and he was to have a shillin' in 'is pocket afterward to keep his mouth shut until after the show was gone. This is what the conjurer wrote to 'is wife: 'Money taken, audience roughly tonight.' What 'e meant was, 'e said, was, 'I ain't partickler as it's only a one night stand.' But the note that poor critter brought her, put her all in a flutter, and she never noticed till afterwards the bit that was put on and the bit what was taken off.

"'Send money taken, audience rough tonight.' This, she said to her husband, would have upset any woman with a big bag full of money to mind.' Fifteen pounds, I think wa sin it, but if Simon was 'ere 'e could tell you for certain."

SOAP MANUFACTURER KILLED BY AUTOMOBILE.

Kansas City, Mo., Aug. 24.—William J. Peet, a wealthy soap manufacturer, was killed in an automobile accident ten miles south of here last night. Henry F. Long and wife and Mrs. Peet were injured in the mishap. None of them is dangerously hurt. Three of the Long children, who were riding in the car, were unhurt. The accident occurred when Mr. Peet, who was driving, turned out of the roadway for a wagon and ran into a ditch. The car overturned. Mr. Peet died two hours after the accident.

Bring your eye troubles to me. My modern methods and long experience in fitting glasses correctly should make this office a home for all spectacle wearers. Fitting children's eyes is my specialty.

ARTIFICIAL EYES CARRIED AND INSERTED.

Office over Oak Hall, corner of Second avenue west and Superior street. Room 110. Zenith 'phone 2843-D.

A. L. NORBERG
OPTOMETRIST AND OPTICIAN.

ACTORS, ATTENTION!

We carry the largest and most complete line of theatrical make-up in the city, consisting of such as theatrical creams, face powders, grease paints, lining colors, eye brow pencils, cosmetic, etc. You will find our stock always fresh and of the best makes to be had.

WIRTH'S RED CROSS DRUG STORE,
Both 'Phones.
13 West Superior Street.

Fine Pictures

Special sale on all our high grade pictures and art novelties, during this month.

Largest gallery and frame shop in the Northwest.

Engels' Art Store,
9 East Superior Street.

ABBETT'S DRUG STORE

RAZOR SALE THIS WEEK

$2, $2.50 and $3 Razors..97c
$2 Self Honing Strop.....97c
Also Fountain Pens at Big Bargains, $1.25.

W. A. ABBETT
3 Big Stores.
Main Store,
205 West Superior Street.

MRS. NEVADA BRIGGS

Who Lectures on Domestic Science and Practical Baking at K. P. Hall, Over Kelley Hardware Store, Each Afternoon.

The Free Lectures By Mrs. Briggs Are Being Largely Attended.

Her work is just what the housekeeper appreciates, the recipes given are excellent and the suggestions and time-saving methods are sure to please. At Thursday's class at 2 o'clock will be made and served K C Fairy Loaf Cake, Jelly Roll, German Coffee Cake and Cookies. At Thursday night's class, Ribbon Cake, Hot Waffles and Apple Short Cake. To get the Cook's Book Mrs. Briggs uses, have your grocer deliver you a 25c can of K C Baking Powder and bring the certificate found in the can to the lectures.

45 BEAUTIFUL LESTER PARK LOTS

ON SALE SATURDAY, AUG. 27, BEGINNING AT 1 O'CLOCK P. M.

ON OTSEGO STREET, Between Fifty-First and Fifty-Fourth Avenues East

Prices $175 to $275 Each **Terms: $1 to $3 Cash & $1.50 to $3 Per Week**

NO PAYMENTS WHEN SICK.
NO TAXES TILL 1913.
NO INTEREST

Best Opportunities and Advantages Yet Offered for Home Sites Because:

- THEY ARE WITHIN TWO SHORT BLOCKS OF THE CAR LINE.
- THEY ARE WITHIN ONE BLOCK OF A SCHOOL HOUSE.
- THEY ARE WITHIN TWO BLOCKS OF A CHURCH.
- THEY ARE WITHIN ONE BLOCK OF WATER, GAS AND SEWER.
- EVERY LOT IS ON THE UPPER SIDE OF THE STREET.
- EVERY LOT IS ON A GRADED STREET AND HAS SIDEWALKS.
- EVERY LOT OFFERS A FINE VIEW OF THE LAKE.
- EVERY LOT IS ONLY A TWENTY MINUTE CAR RIDE FROM BUSINESS CENTER.
- EVERY LOT IS WITHIN A FEW BLOCKS OF LESTER PARK.

HOW TO GET THERE
Take Lakeside Car, Get Off at 54th Ave., Walk North Two Short Blocks and You Are on the Property.

RAISE YOUR CHILDREN WHERE THEY CAN HAVE ALL THE ADVANTAGES OF THE CITY WITHOUT ITS DISADVANTAGES.

RICHARDSON, DAY & HARRISON,

405-409 EXCHANGE BUILDING.

"DON'T BLAME ME, BUT THE SYSTEM," SAYS ASSESSOR

Says No Appropriation of $5,000 Was Made for Revaluation.

Declares Shartel "Statement" Mass of Inaccuracies and Unfairness.

City Assessor C. L. Rakowsky, in his report to the city council last night, declares that no appropriation of $5,000 was made for a revaluation, but that the allowance was for additional clerk hire and an extra man to examine buildings.

He stated that the "statement" of personal property valuations submitted by Alderman Shartel is so arranged as to cast the worst possible reflection upon the assessor. "It is a gem of the first water in its inaccuracies, incompleteness, misstatements and unfairness," reads the report. "Its value as a comparative statement is nil."

The assessor goes into some detail on the figures of the last assessment, and repeats in emphatic language that errors will continue to exist until there is a thorough revaluation of the city. The statement follows:

"To the President and Common Council of the City of Duluth, Minn.:

"Gentlemen: In response to your invitation to report on the 1910 real and personal property assessments, as per resolution passed by your honorable body on Aug. 8, 1910, and submitted to me, together with 'comparative statement of personal property valuations, 1909-10,' on the 12th inst., at noon, I desire to make the following statement:

"Permit me, primarily, to call your attention to the inaccuracies and unreliability of the so-called 'comparative statement.'

"1st item—'Assessed by assessor' should read 'assessed by city board.' 'Raised by county board' should read 'raised by state board.'

"2nd item—'Brewing companies.' Only three companies are represented by the figures shown; two local and one outside.

"Item of $65,230 was reduced, through application for abatement, by the county and state boards to $35,705, the latter being the revised amount and the amount upon which taxes were paid.

"3rd item—The 1910 city board's figures ($125,948) were used instead of the assessor's ($129,729), making the difference $4,000 larger than it really is.

"6th item—Item of $195,620 should read $214,435, or $18,815 more.

"7th item—The amount shown ($849,011) are city board's figures and not the assessor's figures.

"The city board increased the assessor's figures on logs and lumber $220 more than the 'statement' shows, having raised the rate on lumber and not for quantity.

"The 'statement' is so arranged in each of its various particulars as to show the worst possible condition against the assessor. It is a gem of the first water in its inaccuracies, incompleteness, misstatements and unfairness. Its value as a comparative statement is nil.

"I am asked why certain decreases are made from the 1909 assessment, the comparisons being made between the 1909 state board's arbitrary figures and the 1910 assessor's and city board's figures.

State Figures Arbitrary.

"I desire to attack the state board's figures as being arbitrary, incorrect and not based on fact. The law demands that all personal property shall be assessed annually; such assessment to be based on the value of the property as of May 1 of the year in which the assessment is made. This is the basis on which the 1910 assessment was made. It was not a question as to what property was owned the previous year, but what was owned, and the value thereof, this year. If it were permissible to take the valuations of property for any previous year, then and in that case the result of the assessment would have been materially increased, but the law does not permit of any such action.

"The mere fact that the state or county board makes an arbitrary raise is no evidence that the property was not properly assessed. For instance, a piano is assessed at $100, being one-third of its actual value. The state board makes an arbitrary raise of 25 per cent on pianos, making this assessment $125. The mere fact that the state board has made this arbitrary raise does not increase the value of the piano one cent. Would the assessor be justified in using the arbitrary assessment as a basis the following year? We say no.

"What applies to the piano assessment applies to all other items of personal property which are assessed on the same basis. It has been the custom to assess personal property on a basis of 33 1-3 per cent of its actual value at the time the assessment is made.

"If a sewing machine were assessed at the same time as the piano on a basis of $30, or an assessment of $10 placed thereon, and the state board did not arbitrarily raise sewing machines, then the piano would be assessed at 41 2-3 per cent of its valuo and the sewing machine at 33 1-3 per cent of its value, thereby producing a different percentage of value for each item on the list instead of the present percentage of 33 1-3 per cent.

"Again, with reference to the statement:

"The Duluth Street Railway company was assessed by the city board, in 1909, at $673,412. In 1910 they are assessed by the assessor (the city board concurring) at $761,181, making an increase over 1909 of $87,769. The 1910 asssessment is based on the returns of the company, duly signed and sworn to.

"Brewing Companies—Making the correction already referred to and ignoring the arbitrary raise made by the state board in 1909, reduces the difference shown from $44,261 to $11,194, accounted for by variation of stock and credits.

"Saloons and Eating House—The $139,-845 includes a 10 per cent raise by the state board, which, if deducted, would leave $127,130, showing an increase, using the 1910 assessor's figures, of $2,599 instead of a decrease of $13,895 as shown by the statement.

"Pittsburg Coal Company—This company's coal on hand amounted to 17,450 tons of soft coal less than last year, which if figured at $1.50 per ton, the assessed valuation, accounts for the difference in that company's assessment. The coal was not there.

"Standard Oil Company—The state board's arbitrary raise accounts for part of the difference; the balance is accounted for by reason of the fact that the credits of 1909 were entered at full value instead of one-third thereof.

"Elevator Companies—According to the records of this office, the assessments against elevator companies for 1909 included assessment for grain handled. The 1910 assessment does not include this item for the reason that it is a special tax to be set up by the county auditor. There is to be added to the present assessment the tax on several million bushels of grain handled, which, when added, will produce taxes far in excess of the amount paid by these companies last year, providing this tax is not omitted by the county auditor.

"Retail Merchants—This item also enjoys the distinction of having been raised 10 per cent by the state board. Ignoring this raise, the proper figure is $1,052,097 for 1909. Of the difference there shown, $32,84 is covered by cancelled items; there was also $28,166 of the Street Railway company's assessment included in this item (being item 16b) last year that is assessed as 16a this year. The balance of the difference is accounted for by the fact of the depletion of stocks of merchandise in many instances.

"Wholesale Merchants—Deducting the state board's arbitrary raise of 5 per cent the correct figure is $1,171,564. The assessor's figures for 1910 are $1,-196,330 showing an increase of $24,766 instead of a decrease as shown by the statement.

"Logs and Lumber—With respect to the difference in this item, it seems nonsensical to wonder thereat. Anyone, who knows anything, knows that the stock of logs and lumber on hand this year is much less than last. In addition to this, Alger, Smith & Co., last year listed 20,000,000 feet of logs located at Tower and in Cook county which were not listed this year. The city board this year raised the assessor's figure on lumber in the sum of $103,-220, which amount was produced by raising the rate on No. 3 and better, and not for quantity.

The Appropriation.

"With reference to the oft repeated statement that the assessor was allowed a $5,000 additional appropriation for the purpose of revaluation, I desire to state that no such appropriation was made. The increase allowed this office was for the purpose of permitting me to employ the services of additional clerks and of an additional man to examine new buildings and assist in examining and reporting on old buildings where complaints have been made. Hundreds of such examinations have been made. We have over sixty-seven square miles of territory to cover, which territory has to be covered many times during the year. It is impossible for one man to take care of the proposition.

"Comparing the expenditures of 1910 with those of 1908 (the last year in which a real estate assessment was made) we have the following result:

Expenses from Jan. 1 to Aug. 1, 1910, $6,691.76; expenses from Jan. 1, to Aug. 1, 1908, $6,150.38; showing an apparent increase of $841.38. But when you consider the fact that the 1910 books were turned over to the county auditor in July this year absolutely complete in every particular, and that the 1908 books were turned over in August far removed from completion, it having required the services of many clerks of the auditor's office several weeks to complete them; then, as a matter of fact the actual cost this year was less than the cost for 1908. This ought to be conclusive that no moneys were expended that were not absolutely necessary to carry on the work.

Total Assessments.

1910 Real Estate—	Assessor.	City Board.
Land	$24,133,426	$24,040,639
Buildings	15,316,115	13,286,942
Personal property	9,047,461	9,135,321
Totals	$46,496,999	$46,462,902
Exemptions—		
Real	$5,337,227	
Personal (auditor's figures)	658,630	
	$ 5,995,827	5,995,827
Net taxable assessments	$40,501,172	$40,467,075
1909 Assessments—		
Real	$28,039,245	
Personal	9,224,155	
	$37,283,400	37,283,400
Taxable increase for 1910	$ 3,217,772	$ 3,183,675

Of which taxable increase, $1,107,379 is represented by —new buildings, leaving the sum of $2,076,296 as representing net taxable increase produced by raised in assessments.

"There are over 10,000 assessments for buildings, over 70,000 assessments for land and about 200 different additions and divisions in the city.

"In fixing the 1910 assessments for buildings, a sliding scale for reduction was used, according to the age of each building.

"Land values were based on the 1908 assessments as fixed by the county board, and increases were invariably made on a percentage basis. The figures governing the raises were arrived at through consultation with experts on valuations, sales prices and personal knowledge of values.

No scientific revaluation could be had, not even an approximately fair result could be obtained, but under the extremely adverse circumstances I have endeavored to be fair and impartial in my work. No class has been favored; all have been treated alike so far as it lay in my power. Errors in judgment have been made and clerical errors abound. It is the result of the system. Not until such time as sufficient funds are provided with which to make a complete, scientific revaluation will it be possible to remedy the existing conditions.

"The city board of equalization was in session several weeks awaiting the pleasure of those who considered that they were not properly assessed, and stood ready to adjust any and all discrepancies, errors or irregularities which were, or might be, called to their attention.

"This office has always stood ready and willing to make, or recommend all such adjustments as it discovered itself or which were brought to its attention.

"I cannot see where anything extraordinary has happened to have caused such a furore. It is the same old story. The assessment is patch-work just the same as were previous assessments. Every assessment period it is getting worse and will continue as such until the proper steps are taken that will insure a complete, scientific assessment.

"As far as I am concerned I have no apology to offer save that the system was forced upon me. I have done the best I could under the circumstances. I shall stand ready at all times to render all the assistance in my power to bring about what I have been advocating ever since I took office, viz: a complete, scientific revaluation of every piece or parcel of land in the city as well as every building.

"Trusting that I have covered the subject to your satisfaction, I am,

"Very respectfully yours,

"CHARLES L. RAKOWSKY,
"City Assessor."

Don't fail to see annual exhibit of 1910 styles, Albrecht furs, at Spalding hotel, all this week.

The woman who reads Herald ads knows that there's a best time and place to buy a thing—and that the ads enable her to decide.

COUNCIL TAKES STEPS TO COMPLETE PARK SYSTEM

New Bond Issue of $50,000 for Buying Land Is Proposed.

Conference Committee Urged to Plan for New City Hall.

WHAT THE COUNCIL DID.

Heard first reading of ordinance providing for the issuance and sale of $50,000 worth of park bonds.

Recommended that a levy be made each year to raise money for a new city hall.

Asked for statement of permanent improvement revolving fund.

Allowed $28 back pay for burial expenses of William Langen.

Approved award of contract for new stack of incinerator.

Received report of City Assessor C. L. Rakowsky.

Transacted other routine business.

The council last night heard the first reading of an ordinance providing for the issuance of another $50,000 worth of park bonds to secure funds with which to further complete the park system in Duluth.

The request was made by the park board, and will come up later for further discussion. It is desired to get a tract of land near Fairmont park, twenty-three lots in the West end, some additional land adjacent to Lincoln park, some property in the Fifth ward, some land with which to complete the entry to Chester park and more land at Lester park.

The bonds can be issued under special legislation passed several years ago. Duluth sold $50,000 worth about a year ago after some difficulty. The park board has used most of the money derived from the sale with which to buy playgrounds and park property.

• • •

The council recommended to the conference committee that steps be taken for a new city hall by making a small levy each year, the money to be put into a building fund until sufficient has been raised. In this way the burden would be lightened as the cost of the new building would be distributed over a number of years. With a new city hall the offices of the water and light board and the municipal court would be taken care of. At present the city is paying high rents to maintain them in other buildings.

• • •

W. S. McCormick, city comptroller, was requested to make a complete statement of the permanent improvement revolving fund from the time it started. The council wants to know where the losses which have tied up the fund this year have come in.

• • •

A resolution was passed directing that $28 due William Langer, former health inspector whose skeleton was found two miles from the Woodland car line, be paid to Flood & Horgan, undertakers, to apply towards funeral expenses.

Woodland residents sent in a communication emphasizing the necessity of immediate construction of the proposed sanitary trunk sewer. They requested that the council take steps to ascertain whether or not the sewage would contaminate the city's water supply. The matter was referred to a committee for a report.

• • •

The comptroller notified the council that he refused to sign a warrant for $8,798.52 in favor of the contractor building the sewer in Sherburne street, along Keene's creek. He stated that the cost has run up to $11,898.65 in excess of the contract bid, and that he desired directions from the council, not wishing to assume the responsibility himself. It was referred to the finance committee.

• • •

The contract for the new stack at the incinerator was awarded to Deetz & Co. for $1,550. The health commissioner reported that it would be more satisfactory than a force draught system.

• • •

Many residents in the West end requested that the council refuse a license for a junk shop to operate at 2005 West Michigan street. They alleged that it would be unsightly and become a nuisance.

• • •

The council went on record as favoring the pavement of Michigan street between Eighth and Twelfth avenues west with sandstone blocks on a concrete base. The Soo railroad will pay for part of the work, the sewer contractor who has torn up the north side will bear a share and the city will stand the balance. The work will be done by the railroad company, which has agreed to go ahead with it on the understanding that it will get its money from the city at a later date.

• • •

Notice of a personal injury claim for $5,250 against the city was filed with the council last night by John Soderblom, who alleges that his son was badly hurt through the city's negligence on Ninth avenue east between Fourth and Fifth streets. It is claimed that he stepped into a hole and sustained several fractured bones.

UNWRITTEN LAW SAVES GIRL IN NEW ORLEANS.

New Orleans, La. Aug. 24.—With the unwritten law as her plea, Mamie McLaughlin, 18 years old, charged with the murder of Hugh Smith, was declared not guilty by a jury which returned a verdict a few minutes after it had retired. According to the girl's story, she killed Smith because he had betrayed her.

Smith was a politician and saloon keeper. The girl is an orphan and was supported in her trial by the Era club, an organization made up of representative New Orleans women.

CHOKED TO DEATH BY HIS HIGH COLLAR.

Pittsburg, Pa., Aug. 24.—"Choked to death by a high collar," was the coroner's verdict when he found the body of Charles E. Thompson, a tailor on the North side, in a chair in the rear of his shop. Thompson fell asleep in the chair and when a customer went to awaken him he was dead. His face was discolored and a deep red ridge marked his neck.

CASTORIA
For Infants and Children.
The Kind You Have Always Bought
Bears the Signature of Chas. H. Fletcher

WHILE I MAKE A LITTLE, YOU SAVE A LOT.
"IT PAYS TO PAY CASH."
THOMASSON
"THE FURNITURE MAN"
ODD FELLOWS' HALL BUILDING
18 and 20 Lake Avenue North.

All This Week!

You can buy any Hart, Schaffner & Marx Suit or any Alfred Benjamin Suit in the house for $14.75

All $13.50 to $20.00 Suits for $9.75

All $8.00 to $12.00 Suits for $5.00

Heavy Weight Blues and Blacks Excepted.
No Goods on Sale Charged.

Boys' Summer Weight Suits and Waists At Half Price

Kenney & Anker
409-411 WEST SUPERIOR STREET, DULUTH, MINN.

THE DULUTH HERALD

AN INDEPENDENT NEWSPAPER.
—ESTABLISHED APRIL 9, 1883—
Published every evening except Sunday by
THE HERALD COMPANY,
Herald Building, Opposite Postoffice Square,
422 and 424 West First St., Duluth, Minn.,

Entered as second-class matter at the Duluth postoffice under the act of congress of March 3, 1879.

TELEPHONES—Bell and Zenith:
Business Office, 324. Editorial Rooms, 1126.

OFFICIAL PAPER CITY OF DULUTH.

SUBSCRIPTION RATES:
(By mail payable in advance.)

Daily, one month..... .35 | Daily, six months.....$2.00
Daily, three months..$1.00 | Daily, one year..... 4.00
Saturday Herald, one year.....$1.00
Weekly Herald, one year..... 1.00

Remittances may be made by check, postoffice order, registered letter or express order. Make all remittances payable to The Herald Company. Give postoffice address in full, including state and county.

BY CARRIER—CITY OR SUBURBS.

Daily, one week.....$ .10
Daily, one month..... .45
Daily, one year..... 5.00

Subscribers will confer a favor on the circulation department by calling 324, either 'phone, and making known any complaint of service.

It is important when desiring the address of your paper changed to give both the old and new addresses.

The Duluth Herald accepts advertising contracts with the distinct guarantee that it has the largest circulation of any newspaper published in Minnesota outside the Twin Cities. Its value as an advertising medium is apparent.

It is not poverty that helps a man, it is the effort by which he throws off the yoke of poverty that enlarges the powers.

—David Starr Jordan.

DEATHBED REPENTANCE.

"While he is still convinced that the Payne-Aldrich law is the best tariff law the country has had up to this time, the president has at last reached the conclusion that there is decided room for improvement," says the latest report from Beverly.

"At last" is a fitting phrase that covers volumes. After the new tariff law has been in force for more than a year, after a series of crushing and humiliating defeats for those who supported the president in his approval of it, after the distrust it engendered had split the party asunder and practically assured the capture of the house of representatives by the Democrats, the president, writing for campaign purposes, admits that there is "decided room for improvement" in the tariff law.

Since everybody else in the country realized that when the president was affixing his signature to the tariff bill and when he was praising it and its sponsors in his Boston and Winona speeches, an utterance like this, called forth by a crisis in party affairs and by the imminence of a sharp rebuke at the polls, can hardly carry much weight.

DIVORCE WHILE YOU WAIT.

Yesterday a noted Kansas City woman filed a petition for divorce. Immediately she went before the court and secured her divorce on the ground of "incompatibility of temperament," the decree being signed ten minutes after the filing of the petition. The only testimony offered was that of the plaintiff and her maid.

A state which grants divorces for "incompatibiltiy of temperament" should cast no stones at Reno or Sioux Falls. It would be hard to find two people on earth who couldn't find excuses for declaring that their temperaments didn't fit each other. A tiff over the weight of the rolls at breakfast, a spat over buttoning up the lady's dress in the back just before theater-time, a row over the pattern of the dining room wallpaper—any of these and a thousand other trifles might be twisted into evidence of incompatibility.

A divorce granted in ten minutes, on the ground of "incompatibility of temperament," on the testimony only of the complainant and her servant, is no credit to Missouri. On the other hand, it makes South Dakota and Nevada look like Puritan communities.

TAKING A STAND.

In beginning his tour of the country, Col. Roosevelt also began his participation in the New York conflict within the Republican party, and he lined himself up on the progressive side and against the "old guard" which has kept the Republican party in New York faith ful to Special Privilege, doing it with his oldtime vigor.

Maybe there is in this stand an element of pique over the foolhardy act of the "old guard" in rejecting him for the temporary chairmanship of the state convention, but it is fair to say that if the president is piqued, his irritation is only a contributing cause. It is merely a spur to his natural inclination. May he bring ruin upon the phalanx of the "old guard," and rout its forces in a crushing defeat.

THE MEANING OF BETTER ROADS.

There is an embarrassment of riches for those who seek arguments in behalf of the good roads movement. Bad roads mean high taxes, higher prices for consumers, lower prices for producers—a world of waste that can be remedied by the simple device of building good roads.

In Northern Minnesota the need and the value of good roads are peculiarly clear. They are the key to an empire. Millions of acres of rich soil, ready to yield wealth to the nation and to its tillers, lie waiting the time when good roads shall make it possible to get their products to market.

L. W. Page, director of the division of public roads in the department of agriculture, contributes to the National Grange an interesting paper following out a single line of the many divisions of the argument for good roads. Good roads mean better schools. That is the burden of his argument, and it is a sound one.

Says Mr. Page: "Good roads would revolutionize our country schools. Contrast the lot of the country child on his way to school in winter with that of the city child, with only a few blocks of paved streets to walk. Our country child, with satchel over shoulders and lunch basket in hand, must leave the cheerful fireside of home from half an hour to an hour before school opens in order to be there on time. The roads are wet and muddy many months of the year. The country is open and the cold winds are unmerciful. So that, by the time he reaches the schoolhouse, which is often unscientifically ventilated and poorly heated, his feet are so cold and his body so chilled that he is unfit for study or recitation most of the day, and the exposure and chilling of the body invite pneumonia and other diseases. These conditons cause broken and irregular attendance. They create an aversion in the child for the schoolroom instead of a pride in punctual attendance."

This true picture merely opens the vista of possibilities in good roads. They would not only ease the burdens of country school children with schools as they are, but they would make possible a new system of consolidated rural schools, which would insure better schools at less cost. With good roads over which the pupils could be transported at public expense, half a dozen small, ill-equipped schools could give place to one large, well-equipped school with proper facilities for argicultural and domestic science education. There could be graded schools in all of the rural districts. Larger schools, a more competent teaching force, and all the modern facilities could be provided where now they are impossible. Such steps are already being taken in many sections where the roads will permit it.

Nor is that the end of the social side of good roads. The consolidated rural schools can be made social, religious, political and intellectual centers. Country churches and meeting halls can be grouped about the school center. Church attendance would be stimulated, and it would be possible to arrange lectures, entertainments, debates and social gatherings.

A wise combination of good roads and the consolidated rural school idea can be made to work vast benefit in the social improvement of country life, and that, in its turn, would work to encourage the movement from the cities back to the land.

A NEW CITY HALL.

It is time to begin considering ways and means of building a new city hall, even though the completion of the structure may be several years in the future, and the city council took timely action last evening when it adopted a resolution calling on the conference committee to look into the matter.

First a site must be bought. The site is selected, and it is being held for the city by the county, which probably have no objection to holding it a reasonable time providing it is assured of the city's intention to buy it. The property at the northwest corner of First street and Fourth avenue west is increasing in value constantly, which tends to warrant the county in holding it and the city to make arrangements for its purchase as soon as possible.

Probably the city, just at present, is not in a position to buy the site and go ahead with the building of a new city hall; but a start is necessary some time, and certainly the time has come when the city should be looking about for a way to make that start.

Maybe the city can't levy a tax this year to buy the new city hall site, but it can make its plans for purchase and construction, giving itself plenty of time so that the burden of expense may be distributed over a period long enough to make it comfortable. Certainly there never will be a new city hall unless a start toward it is made.

THE DISCREDITED SERVANT.

Once upon a time a rich and rapacious baron employed a seneschal, or bailiff, who served his greedy master so zealously that he gained the hatred of the people.

The bailiff's chief fault was his loyalty to his overlord. So staunch was he in his devotion to his lord's interests that no oppression, no cruelty, no scheme of plunder and rapine was too shameful for him to undertake if it promised profit to his master.

So oppressive was his rule that the people often forgot that he was working for his master, not for himself, and they gave him a measure of hatred so full that there was little left for the chief criminal—the master in whose interest these iniquities were done.

The baron's household was abject in its obedience to the bailiff. He represented the baron's power, and he was the baron's trusted servant and close friend. They might envy him his position, or hate him for his power, but they dared not let any evidence of their state of mind appear in their acts. On the other hand, he was powerful with the baron as well as over the people, so it was worth while to cultivate his consideration. In fact it was practically impossible to get anything without his approval, so completely did the baron leave the management of affairs to him. So the baron's household fawned upon the bailiff, praised him, flattered him, consulted him, treated him as though he were the sum of all human wisdom and grace.

But the people murmured more and more. Groaning under the bailiff's oppression, they had little to lose and everything to gain by revolt. Yet revolt was dangerous business, and only after many years of shameful oppression did it become menacing. But by and by the people got to hate the bailiff so that the baron realized that if he retained him longer the threatened revolt would surely come. Though he valued the bailiff's services he saw that he must get rid of him. His very loyalty had made him too dangerous a servant to keep.

When word went forth that the wicked bailiff had been deposed, there was great rejoicing among the people, and a great change of attitude in the baron's household. One day there was no man there who dared to face down the stern old bailiff. Next day there was none so poor as to do him reverence. They jeered at him as he passed out, shorn of his power and no longer a thing to fear. They said that they always had distrusted him, and that they always had known that he was no man for the place.

In the meantime the baron had picked a new bailiff who, he was sure, would do the same things the deposed bailiff did, but who hadn't yet earned the people's hatred.

The application of this story will be found in the current news which tells us that the System has decreed that Speaker Cannon must go, and that many Republican congressmen, former henchman of the boss of the house, are coming out openly to declare that they are against Cannon for speaker.

THE PRICE OF PAINT.

A penetrating review of the flaxseed, linseed oil and paint situation in The Herald last night showed that paint prices are mounting rapidly, that this is because linseed oil has gone up, and that linseed oil is high because flaxseed, from which it is made, has reached price altitudes hitherto unheard of.

The analysis went farther than that. Evidence was produced to show that flaxseed is high not only because of a short crop, but because of the effect of "short selling" in which the producers, rather than the professional market manipulators, seem to have been most active.

"Short selling" is selling some thing you haven't got in the hope that later on you can buy it for delivery cheaper than you could when you made the deal, thus making a profit by what is practically nothing but a settlement on the basis of difference in prices. The legitimacy of such operations always has been questionable. When it results in hardship it is likely to open up the question whether society can afford to permit such artificial manipulations of the prices of the necessaries of life.

THE OPEN COURT.

(Readers of The Herald are invited to make free use of this column to express their ideas about the topics of general interest. Letters should not exceed 300 words—the shorter the better. They must be written on one side of the paper only, and they must be accompanied in every case by the name and address of the writer, though these need not be published. A signed letter is always more effective, however.)

TARIFF NOT NEEDED.

To the Editor of The Herald:

Your readers have expressed themselves in reference to the protective tariff lately.

I note from some of your articles that although wages are higher here than in other countries, the actual price per article on some products protected by a high tariff is much smaller as far as labor is concerned.

It impresses me that the freight upon goods from Europe and the commission charged by parties handling the goods, the loading, unloading and extra drayage, etc., should be enough to protect us against the European market, while the Canadian market ought to be about the same.

JOHN FLETCHER.

Tunbridge, N. D., Aug. 21.

HEMLOCK FOUND NEAR BROOKSTON.

To the Editor of The Herald:

It was with much interest that I read the communication of W J. Stymiest in the Open Court of last Thursday evening regarding his discovery of a hemlock log in his locality near Knife River. I was not aware that hemlocks were such a great novelty in this portion of the state, where almost everything can be found. It is three years last winter that Mr. Bradbury, assistant superintendent of logging on the Fond du Lac reservation, made the statement that several hemlock trees had been found by him near Brookston. Since then I have seen several in this vicinity. Yours truly,

A BROOKSTONITE.

Brookston, Minn., Aug. 22.

The Jettisoning of the Jonahs.

It was the good ship G. O. P.—
(I've told you of her before)—
And still she sailed on the raging sea
And struggled to reach the shore;
But fiercer and fiercer grew the storm,
And blacker the wind clouds lowered,
Till some of us cried, in wild alarm,
"A Jonah we've got aboard!"

Then the Captain mustered the grizzled crew
And he carefully looked 'em o'er;
There were tried old tars that the Captain knew,
Who'd sailed on the voyage before.
And he said, said he, "Well, it's blowed
If a Jonah I can perceive"—
When up steps the Mate, and "Avast!" says he,
As he tugged at the Captain's sleeve

"Oh, Cap'," says he, "you are gettin' blind,
And you have'nt got sense no more;
There's a Jonah on board all right, you'll find,
And not only one, but four!
I swear by the tides of Oyster Bay
I'll point 'em to you, no fail—
There's Ballinger, aye and Cannon, too,
And Aldrich, and likewise Hale!"

Then the Captain suddenly saw the light,
And he ordered a plank run out,
And up on the deck, at dead of night,
We silently grouped about;
And the Captain, he says, "It may seem my boys, for to treat you thus,
But I reckon you'll have to walk the plank
For the sake of the rest of us!"

And the moon turned pale, and the stars they cried,
And the rest of us had to weep,
As the four walked o'er the vessel's side
And never let out a peep.
An' now we're buckin' again' the gale,
An' we're sailin, to reach the shore,
But Ballinger, Aldrich, Cannon, Hale—
They'll never come back no more!

—Paul West in New York World.

La Follette.

Collier's: A genuine leader not infrequently must wait long for vindication. Thousands of cautious citizens, who now stand on important questions where Senator La Follette stood a decade and more ago, then looked upon him as one whom they would have called "unsound." But La Follette was much sounder, on the whole, than the rest of us, in his financial and social theories, and very much sounder in his personal and ethical composition. The taste for luxury never tainted him. Money has never even remotely influenced his mind, and within these few months he has taught the senate and the country a lesson in the proper spirit of a legislator whose own interests are affected by his vote. Years ago he urged regulation by commission, long before any popularity attached to the idea. Years ago he fought for physical valuation of railroads, on measure to which most reasonable men are converted now. He was one of the first to realize that government by corporations is not self government. No measure ever had his support or opposition, save for considerations of the general welfare. In his present office he has been the very terror of the senate. When he entered that august and crooked hall, it was freely predicted that he would be chloroformed within a year. Aldrich, whose personal gain from political corruption Bristow has recently made clear, has been quietly devoting his power to the defeat of La Follette for re-election, and the president, to his shame be it said, is enlisted in the same unholy cause. We believe the political oligarchy will be unable to control the proud independence of Wisconsin. All his life he has honorably, independently, successfully fought the people's fight. To Aristides were, by his countrymen, applied these words of Aeschylus:

"For not at seeming just, but being so He aims."

The lifelong sincerity of La Follette deserves as high a praise.

The Killing Pace.

Through all the year he toils away
And saves a little day by day,
Through self-denial;
His fingers are bedaubed with ink,
And often he has cause to think
That life's a trial.

He sadly turns from pleasures which
Are only for the idle rich
And for the lucky;
He might sometimes bewail his lot
To her who shares it, were he not
Almighty plucky.

His hours are long, he finds it hard
To win his fellow man's regard,
Without some splurging;
He's idle only when he sleeps;
Necessity ignobly keeps
Forever urging.

His trousers sag around the knees,
His whiskers flutter in the breeze,
His look is seedy;
He always wears a last year's hat,
His general make-up is that
Shown by the needy.

He might sometimes have peace of mind
And sweet contentment gladly find,
Freed from his labors,
If he could get his wife to try
To quit endeavoring to vie
With their rich neighbors.

—S. E. Kiser in Chicago Record-Herald.

Wanted More.

Lippincott's: A hypochondriac friend of a Nantasket man, who was visiting the latter's place on the coast of Massachusetts, imagined that he was deriving some benefit by reason of the sea water he was drinking.

One day, as the two strolled along the beach, the hypochondriac said to his friend:

"Dick, this sea water is really helping my dyspepsia. I've already taken two glasses of it this morning. Do you think I might take a third?"

"Well," returned the friend, with a gravity equal to that of his friend, "I don't think a third would be missed, Tom."

FOR NORTHERN MINNESOTA.

Too Late After Primaries.

Foley Independent: Now is the time to go after the various legislative candidates to find out how they stand upon reapportionment and state development. After the primaries it will be too late.

Chair of Good Roads.

Ortonville Herald-Star: When our state university establishes a chair of good roads the despised office of highway overseer, or road boss, will take on new dignity and importance.

Of Course She Will.

Aitkin Independent: Will Aitkin county join the Northern Minnesota Development association and identify itself with the work being carried on by that organization for the development of this section of the state? It appears to the Independent that our people have been singularly apathetic in this matter and that the conferences at Bemidji and Crookston ought to have been attended by Aitkin county boosters, the reputation of this county for progressiveness upheld, and her voice heard in the councils. But it is yet time to get into the movement. A meeting is to be held in Brainerd in December to formulate plans for a campaign in the legislature for legislation providing for reapportionment, the taxation of state lands for a fair share of the cost of building roads and schools so that settlement may be made possible. Thirty-one counties are interested and $3,000 must be raised for the necessary expenses of the association. Will Aitkin county do her share?

Tragedies on the Farm.

Walker Pilot: With milk now selling for 8 cents a quart in the cities, no wonder there's a tragedy on the farm every time the cow kicks over the milk pail.

Pledge Every Candidate.

Two Harbors Journal-News: Every candidate for the legislature from Northern Minnesota in order to get votes should be pledged to reapportionment and to work for the passage of a law taxing state lands for road building purposes. It is neither right nor just that the burden of increasing the value of state lands by building roads should fall upon the pioneers of our unsettled districts.

Got Any Potatoes?

Brainerd Dispatch: Potatoes are climbing up the ladder along with other necessaries of life, and the man with a good crop of tubers this fall will be able to wear diamonds or take a trip abroad.

Boosting Means Prosperity.

Stillwater Gazette: The Northern Minnesota Development association, with headquarters at Bemidji, is in the boosting game, which, if carried to successful termination, means prosperity for our state.

Advertising Pope County.

Glenwood Herald: A county with rich soil and other advantages for making a living should be advertised. Advertising is what creates demand for land and raises the price of land. The best way of advertising a county is to exhibit its products at some place where many people congregate. The state fair and the county fair are such places. Pope county deserves advertising. The natural conclusion is that every farmer should first send something to the state fair, second to the county fair. Every farmer should make a special effort to have something a little better than some one else that he could exhibit at the county fair. You may have something that is better than that of any one else and you do not know it and will not know it until you bring it to the fair where it can be compared with what others produce.

Farmer Gets Along.

Shevlin Herald: The farmer who owns a farm in Clearwater county is the particular person who is well fixed. Banks may fail and factories close, workmen strike and mines suspend merchants fail and city burn, times may be panicky and even crops may be short—but the farmer who owns his acres will get along. He will live in comfort and quiet, with plenty to eat, drink, wear, and nothing to worry about. Yet there are lots of them here in this clear-water soil who do not appreciate their situation.

The Press and Good Government.

Atlanta Constitution: Stressing the fact that, at the ultimate analysis, the unremitting publicity afforded by the newspaper is the mainstay of good government everywhere, the Haverhill (Mass.) Gazette thus comments upon recent exemplifications of the principle:

In a recent issue of the Forum, Julius Chambers offers a comment on the Des Moines situation of much wider application than he makes. Mr. Chambers says:

"In Des Moines the mayor and commissioners rely upon the local press to keep every department active and clean. Every branch of city administration is an open book to the reporters, and they are encouraged to investigate constantly. The press and citizens lean on each other. Mutually they assist the mayor and his council. Warfare does not exist between the press and the public officials. They work together. I am assured by a student of the Des Moines experiment that not a sinecurist exists in the municipal machinery. If an incompetent has been inherited from past history, the mayor thanks the press for pointing out the dereliction."

Those newspapers and city administration everywhere should work together in the only relationship permissible for the public good, that of service on the one hand, and absolute frank publicity on the other. The centralized government plan, like any other plan of direct popular government, is succeeding very largely in the degree that publicity is fixing responsibility.

An overwhelming proof of these assertions is offered in the relation of publicity to the Roosevelt administration.

Had it not been for the detailed and intelligent handling the press, almost without regard to partisan distinction, gave to the preachments of the former president, the nation would not have undergone a marvelous era in which the public conscience was quickened to an extent even now visible.

We use that illustration because it is of recent date and plain enough to impress the most casual observer.

Numerous other instances of the safeguarding functions of the press, in city, state and nation, intrude themselves every day upon the attention of the thoughtful.

If the rascal and incompetent is driven out of public life, it is because the publicity of the newspaper makes it impossible for him to maintain his station.

If good men and able are sustained against the attacks of malice or private interests, credit again is due to the vigilance and conscientiousness of the newspaper, acting in common with the quick response of the public.

It is noteworthy, also, that this almost incalculable power is seldom abused, or at least, it is not abused with persistence. For, should the vernal newspaper seek to deceive the public, there are a dozen other honest papers to warn the people and circumscribe the influence of the erring brother.

It is, as a matter of fact, doubtful if what we call democratic government would be a possibility without the strong sustaining arm of twentieth century publicity.

And wherever, as in Russia or other backward countries, the influence of the press is limited, there also is either stagnation or anarchy.

The Noble Nature.

It is not growing like a tree
In bulk doth make man better be;
Or standing long on oak, three hundred year,
To fall a log at last, dry, bald and sear;
A lily of a day
Is fairer far in May.
Although it fall and die that night,
It was the plant and flower of light.
In small proportions we just beauties see;
And in short measure life may perfect be.

—Ben Johnson.

TWENTY YEARS AGO.

Taken From the Columns of The Herald of This Date, 1890.

•••W. C. Dickinson, a gentleman who probably has built more towns than any other man in the country, is visiting G. G. Barnum and spending a few days looking over his home of fifteen years ago. Mr. Dickinson used to live on Fourth avenue east, when he could purchase three lots near that section for $600, where today they are worth $150 a front foot. "I came here in the early 70s," said Mr. Dickinson, "and found a lonely little place of 3,000 people. Then came Jay Cooke's failure and the times of depression. At that time there was no canal, and we did our business through Superior in winter and on the lake dock in summer."

•••The Eastern Minnesota is arranging for work on the extension of its Duluth terminals, and Chief Engineer Miller of the Great Northern road is in the city today for that purpose. Fills will be made and new tracks laid on Rice's Point, where the company owns a strip of land 120 feet wide, extending nearly its whole length.

•••Lee Ettenger has returned to Duluth accompanied by Mrs. Ettenger. They will make their home at Lakeside at present.

•••J. B. Stone of Grand Rapids who left Duluth for that city four years ago, returned for a short stay and is shaking hands with his many friends.

•••Miss L. Norton of Stillwater is visiting Miss Lila Johnson at her home in the East end.

•••John H. Harris and Miss Betta Foote were married last week at the home of the bride's aunt at Lockport, N. Y. Mr. and Mrs. R. H. Harris and daughter were present at the wedding.

•••Mrs. Fred S. Wardwell of East Second street has returned from a trip to the East.

A MOMENT WITH THE WITS.

Judge: Knicker—Are you swept by ocean breezes?

Bocker—Yes, and dusted by land ones.

Puck: "What are those floating tables?"

"Great scheme on the part of the management. They've fixed it so you can play bridge in the surf."

New York Sun: The Ancient Mariner wept.

"Water, water everywhere, and I forgot to water the plants," he cried. Trembling, he feared to face his wife.

Birmingham Age-Herald: "What do you do when a tire bursts, Cholly?"

"Aw, I light a cigawette."

Philadelphia Record: Tommy—Pop, what does multum in parvo mean?

Tommy's Pop—Multum in parvo is Latin, my son. It means—er—well, haven't you ever seen a fat woman in a bathing suit?

Boston Transcript: Sapleigh—Ah, speaking of electricity, that makes me think—

Miss Keen—Really, Mr. Sapleigh! Isn't it remarkable what electricity can do?

Pittsburg Post: "Will you love me always?" murmured the girl.

"Certainly, if you wish it," responded the young man. "But I'll be down here only two weeks."

Kansas City Times: "I see you have an actor employed on the farm."

"Yes, I put him on. He's a darn good actor, too. I thought he was working the first week he was here."

Scraps: One evening at tea little Tommy said to his grandmother: "Grandma, do your glasses make things look bigger?"

"Yes, dear," said grandma. "Why?"

"Oh," said Tommy, "I only thought if they did, maybe you'd take 'em off when you're cutting my piece of cake."

Louisville Courier-Journal: Figg—Talking about pugilism and state laws, did you ever notice it?

Fogg—Ever notice what?

Figg—That there's no law to prevent fighting in the state of matrimony.

Chicago News: Hyker—Joblott is an exceedingly kind-hearted chap.

Pyker—Is that so?

Hyker—Yes. Only last week he had his dog's tail cut off for fear he might accidentally step on it some day.

Turn On the Light.

While they're looking for an issue
There is one that's right at hand
And right in sight,
And it's just the kind of issue
For which honest men can stand—
Turn on the light!
Where does the people's money go?
And other things we'd like to know,
Investigation ought to show—
Turn on the light!

Every congress votes a billion;
Yes, but what becomes of it?
And is it right
That we spend a thousand million
And still have a deficit?
Turn on the light!
It's time the people had a look,
It's time that every public crook
And derelict be brought to book—
Turn on the light!

While the daily cost of living
Has kept going up until
It's out of sight,
Willing tools to trusts are giving
Leave to do just as they will—
Turn on the light!
There is a way to check the greed
Of all that foul, predacious breed,
And this the first and greatest need:
Turn on the light!

—Richard Linthieum in Kansas City Post.

Reflections of a Bachelor.

New York Press: A strait-jacket is the best aid to self-control for most people.

A girl will refuse a man and still want to hold an option on him.

A man will seem to be able to run faster and longer after a public job than after salvation.

When a girl will take her mother's advice against a man, it's a sign she doesn't like him anyhow.

The less success a man makes with his business the madder he gets with his family for thinking so.

No Time Like the Old Time.

There is no time like the old time,
when you and I were young,
When the buds of April blossomed and
the birds of springtime sung:
The garden's brightest glories by summer suns are nursed,
But oh, the sweet, sweet violets, the flowers that opened first!

There is no place like the old place,
where you and I were born,
Where we lifted first our eyelids on
the splendor of the morn
From the milk-white breast that warmed us, from the clinging arms that bore,
Where the dear eyes glistened o'er us, that will look on us no more!

There is no friend like the old friend,
who has shared our moning days,
No greeting like his welcome, no homage like his praise;
Fame is the scentless sunflower, with gaudy harp of gold,
But friendship is the breathing rose, with sweets in every fold.

There is no love like the old love,
that we courted in our pride;
Though our leaves are falling, falling,
and we're fading side by side,
There are blossoms all around us with the colors of the dawn,
And we live in borrowed sunshine when the day star is withdrawn.

There are no times like the old times; they shall never be forgot!
There is no place like the old place—keep green the dear old spot!
There are no friends like the old friends—may heaven prolong their lives;
There are no loves like the old loves—God bless our loving wives!

—Oliver Wendell Holmes.

His Lucky Escape.

Pittsburg Gazette-Times: "Thank heaven!" exclaimed a man watching the ticker tape mark the fall of stocks.

"Are you short of the market?" asked a man, dripping with the perspiration of heat, humidity and excitement.

"Oh, no."

"Did you get out in time, then?"

"Oh, no."

"What are you so thankful about then?"

"Why, they broke me, but if I had had any more money they would have broken me harder."

WOMAN.

By David R. Locke (Petroleum V. Nasby): My experience in New York, Washington and Trenton shook my faith in woman somewhat. I discovered that women can be wicked, and when they are wicked, they are very wicked. I found that they are not all truthful; and that when they set out to lie, they do it with an ease, a grace, a smoothness that sugar-coats the most audacious falsification, and makes it go down as easily as the sweetest truth. I found them horribly insincere in everything relating to the stronger sex. They would flirt and trifle with them, and I never heard but one who even condemned the practice, and her condemnation, severe as it was, did not count when I cited it, for she was 39 and had had smallpox, and cross-eyes, and wore a wig, and was thin and angular, and had freckles and very sandy hair, and her nose turned up, and her teeth were bad, and she didn't know how to dress, and had large feet, and very large bony hands, and a stoop in her shoulders, and some other defects in her person unnecessary to enumerate, as from what I have said regarding her you may infer that she was not the belle of her native village.

She protested vehemently against this thing of ensnaring young men, and when they had lost all control of themselves in their adoration, of casting them off heartlessly. She had never done it, nor never would—she had always blasted their budding hopes at the beginning. When I repeated this noble resolution to a bevy of girls, dressed ardlessly in ringlets and white muslin, they winked at each other and tittered. The noble example I set before them did not produce the effect I hoped.

I found them vain. I knew women between the ages of 18 and 24 who habitually consumed four hours each day in adorning their persons, that they might enjoy the ecstacy of half an hour's promenade to show their feathers. They never returned in good humor—they were invariably disappointed. If there should be no crowd, they always encountered some woman arrayed still more gorgeously, which was poison. Then again, they lack judgment as to the men upon whom to lavish their admiration. They esteem appearance and pretension more than they do real manly beauty and intellect. I have known them to pass me by with the merest and coldest nod, and blossom out all over with smiles at the approach of a fop whose mustache was like a baseball club, nine on a side, and whose other points were as weak as his mustache.

When Aldrich Sneers.

Kansas City Times: Strangely enough, this little group of men—very small in number—has arrogated to itself the leadership of the progressives, and its members prate about the treatment of the tariff as a moral question.—Senator Aldrich.

Yet the formal statement made by Senator Aldrich in answer to Senator Bristow, and in which this sneer at the insurgents is found, acknowledged, by his own act in making this statement, that the tariff is a moral issue.

For the Bristow assault on Aldrich was on moral grounds—on the spectacle of a beneficiary of the tariff, surrounded by other beneficiaries and influenced by them, deliberately manipulating the schedules for the enrichment of himself, his son and his financial associates. There was a time when that spectacle would have outraged the public sense of decency; for protection has been developed from a revenue and industrial device to a grafting system by this very means of manipulation by the direct beneficiaries.

But the country is wiser now, and its conscience is more sensitive. The awakening is due fundamentally to the Roosevelt doctrine of the square deal. That doctrine cannot be lived up to by a people or a government that permits a few favored interests to prey on the masses through the medium of protective duties named by the beneficiaries themselves. The country now demands that the tariff, whether protective or for revenue only, shall be determined by disinterested experts, not by interested trusts.

The tariff is an economic issue, but its importance as a moral issue is still greater, more fundamental, more essential to the spirit of a republic.

AMUSEMENTS.

LYCEUM | ALL WEEK.
MATINEE SATURDAY.
—H. E. Pierce & Co. Presents—
"THE SQUAW MAN"
All Seats at the Matinee, 25c; Nights, 25c, 35c, 50c. Order now.
Sunday, Aug. 28—"The Flower of the Ranch."

NEW— Both Phones 2416.
Orpheum THEATER
SECOND AVE. EAST AND SUPERIOR ST.
—ADVANCED VAUDEVILLE—
Seats on sale for balance of week.
MATINEE EVERY DAY 25c
Nights, 15c, 25c and 50c
"The Leading Lady," Nellie Nichols.
The Flying Marlins.
Zertho's Dogs.
Lyons & Yosco.
The Rossow Midgets.
Fred Dupree.
The Kinodrome.
The Orpheum Concert Orchestra of 14 Pieces.

THE UNIVERSITY SCHOOL
Trained teachers working with small classes.
Teachers in advanced grades are men.
Students treated according to their needs.
Every student recites every lesson every day.
Students take only such work as is required by his chosen college.
Students advance as rapidly as ability and preparation warrant. We teach students how to get along without the teacher's aid. We do not cram students—We train them.
Bell 'Phone, 707.
ALBERT HEPPERT.

CITY BRIEFS

Duluth-Made Books.
Twing-Stewart Co. Phone 114.

Will Install New Pastor.
At St. John's English Lutheran church, corner Lake avenue north and Third street, this evening the newly elected pastor, Rev. J. E. Shewell, will be installed by the president of the synod of the Northwest, Rev. A. T. Reichert of Red Wing, Minn., assisted by Rev. Wm. H. Gable of Superior, Wis. Rev. Shewell recently graduated from a theological seminary in Philadelphia, and came directly to Duluth. The services will begin at 7:45 p. m. The choir will render "Onward Christian Soldiers" by T. A. Schnecker and "Day of Rest and Gladness" by J. A. Parks.

Anniversary Service.
The Christian Endeavor Society of the Union Church Disciples will hold an anniversary service Sunday at 7 p. m. in their usual meeting place at the K. P. hall. It is just a year since this church endeavor society was organized and the society has been one of the most active in Christian Endeavor work throughout the city. Special speakers have been secured and the meeting promises to be one of the best ever held.

War Veterans Dance.
The dance given by John G. McEwen Camp, Spanish War Veterans, last evening was an enjoyable affair, as was the basket picnic, which preceded it. Besides the comrades and their ladies from Duluth and from Hector Swift Camp, Superior, Comrade McManus of Erie, Pa., a member of the Superior camp, Miss McIntyre of the state of Washington and Miss McGinnis of Chicago attended the picnic.

Chinamen Plead Guilty.
Four of the Chinamen arrested in a midnight raid at 18 West First street, recently, entered pleas of guilty to gambling in police court today. They paid fines of $15 and costs each. Those admitting the allegation were Charles Lee, John Lee, Tin Lung and Lee Teo. The cases against the others charged with gambling were dismissed. Those accused of engaging in a lottery will be in court later.

Two Charges Against Woman.
Susie Hill and Gust Nieml were arrested last evening on statutory charges. The woman was also charged with begging on the street. She had a book with the written notice that she was collecting funds for a sister-in-law who was down with consumption and had a family of five children in Michigan. They denied the statutory allegations, but she admitted that she had been begging. The disposition of their cases was put over until Friday afternoon.

Concert Tickets.
Tickets for the Leo L. Schmied concert at the Pilgrim Congregational church, Aug. 29, can be procured from Smith & Smith's drug store, or from Mrs. E. L. Schmied, by telephone. Price, 75 cents.

Slide Goes to Newsboys.
R. W. Higgins, who found himself at "Wonderland" last night the possessor of a white elephant in the shape of a "slippery slide," turned the affair back to the King's Daughters to make such disposition of it as they wished. They, in turn, presented the slide to the Newsboys' club of the West end and the club will be able to make more use of it than could Mr. Higgins, even at the sacrifice of dignity.

Petition in Bankruptcy.
William R. Rathbun of Duluth filed a petition in voluntary bankruptcy in the United States court today. He places his liabilities at $1,505.38 and his assets at $1,011.90, of which he claims $375 to be exempt.

Superior Street Lots Sold.
Austin Lathers and H. M. Blackmarr yesterday sold to Heber L. Hartley lots 7 and 9, block 8, Portland division, for a consideration said to be approximately $15,000. The property fronts 50 feet on the upper side of East Superior street, between Fourth and Fifth avenues east and is unimproved. The deal was made through the office of H. N. Moettarg.

Will Mount Gun.
Chief Gunner's Mate Charles F. Hanson of the Duluth navy recruiting office left yesterday for Ashland, Wis., to mount a 4-inch gun for the Wisconsin naval militia there.

Waiter Is Released.
Joseph Crane, the St. Louis hotel waiter arrested on the charge of selling liquor on Sunday, was found not guilty by Judge Cutting in police court yesterday. The testimony showed that if they had been served with anything in the liquid refreshment line it was before 12 o'clock on the Saturday night in question.

"Throw Out The Life Line"

The Neal Cure Is The Life Line To Every Man Addicted to The Drink Habit.

A fond and loving mother in Des Moines, whose son was cured by the Neal three day cure, writing to Senator Bruce, Atlantic, Iowa, says:

"You threw out the life line to my boy Roy, and we are all glad beyond expression. Now he is my own dear boy the same as he was twenty-five years ago. God has heard my prayer, tht he might stop drinking, and I am happy. May God's richest blessings rest on you and yours for using money in such a good way to help the fallen man and restore him to his family sound and well and sober. (Signed) "_____."

The Neal Cure is an internal treatment, without hypodermic injections, that cures the drink habit in three days, at the institute or in the home.

No Cure, No Pay.

It is the moral duty which every person addicted to the drink habit owes to his family, relatives, friends, society and the public, also every one who is interested in or knows of one who is addicted to the drink habit, to call upon, write or 'phone the Neal Cure today for free copies of their guaranteed Bond and Contract, booklet, testimonials, endorsements and bank references, which will be cheerfully furnished. Address

The Neal Cure

Institute, 887 West Seventh, corner Belknap, Superior, Wis. Take "East End" car. Both 'phones.

We have a Neal Institute in each of the following cities: Des Moines, Iowa; Fargo, N. D.; Sioux Falls, S. D.; Omaha, Neb.; Topeka, Kan.; St. Louis and Springfield, Mo.; Murphysboro, Ill.; Indianapolis, Ind.; Cincinnati, Ohio; Baltimore, Md.; Boston, Mass.; Denver, Col.; Portland, Or.; San Francisco and Los Angeles, Cal.; Houston, Tex.; Albuquerque, N. Mex.; Buffalo and New York city, N. Y., and others in process of opening.

POLITICAL ANNOUNCEMENT.

JUDGE J. B. MIDDLECOFF

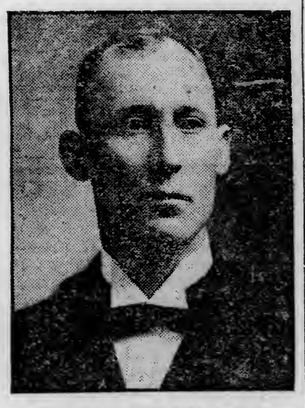

Permit me to state that I am a candidate on the Republican ticket for renomination, at the primaries to be held on September 20th, and for election to the office which I now hold.

The office is considered one of the most important in the county and I have used my best efforts to bring it up to the high standard which it now has. I have made a specialty of the subject of the estates of the widows and the unfortunates and have become acquainted with the business and professional men in almost every district in the county, which information is very valuable to the administration of the office, as it has to do entirely with property rights, appraisals and sales of property, and the continuous examination of the many bonds filed for the protection of the estates.

The jurisdiction of this court includes the estates of deceased persons, the admission of wills to probate, the appointment of guardians for minors and incompetent persons, the examination and commitment of the insane and the hearing and allowing of all claims against estates of deceased persons and minors.

The appraised value of the real and personal property that came into the Probate Court from June, 1909 to June, 1910, is as follows:

Real property	$1,030,690.66
Personal property	1,272,715.80
Total	$2,303,406.46
The claims heard and allowed against estates during the same period of time (claims disallowed not estimated) amounted to the sum of..	$100,617.62
The amount of tax collected under the inheritance tax law and paid into the County Treasury during the last two years is the sum of...	$42,218.67

I cannot see every voter personally during the campaign, but wish to thank you for your support in the past and assure you that if I am re-elected I will give to the office all of my time and careful consideration, the same as I have always done, and see that all business receives prompt and careful attention.

PERSONAL

Mr. and Mrs. B. P. Neff left this afternoon for Chicago, where Mr. Neff will attend the national convention of sales managers. They will return by way of Minneapolis and attend the state fair.

T. F. Cole and C. A. Congdon have gone to Calumet on Mr. Cole's yacht Alvina.

O. A. Hoffman was called to Indianapolis last night by news of the death of his mother there.

Associate Justice E. A. Jaggard of the state supreme court came to Duluth this morning and has gone with Messrs. Prindle and Abbott on a fishing trip to Baptism river.

C. P. Craig returned this morning from St. Paul, where he attended to some state fair business.

Mrs. A. D. Gugolin and Miss Virginia M. Gravelle of Pitt are in the city, guests at the St. Louis.

C. M. Harkness of Chisholm is at the St. Louis.

S. J. Cusson of Virginia is at the Spalding.

C. W. Pratt and wife of Geddes, S. D., are guests at the Spalding.

W. H. Ruge of Faribault is registered at the Lenox.

P. O. Nordin of Kelsey is a guest at the Lenox.

N. S. Nelson of Mora is a guest at the Lenox.

TOO LATE TO CLASSIFY

One Cent a Word Each Insertion. No Advertisement Less Than 15 Cents

MISS HORRIGAN'S HAIR SHOP NOW on Superior street, over the Oak Hall.

EVERYTHING THE BEST AT MISS Kelly's Hairdressing Parlors, over Suffel's.

RENOVATE YOUR BASEMENT, warehouse, factory or barn with whitewash or fireproof paint by the spraying process. Zenith 'phone 721.

Protect the family, by life insurance. PINEO, Penn. Mutual, 409 Columbia.

FOR SALE—NEW SIX-ROOM HOUSE, Thirty-seventh avenue west and Third street; all complete except heat. Call 3725 West Third street. New 'phone 3126-X.

BIRTHS.

BEERS—A son was born to Mr. and Mrs. George Beers of 227 West Fourth street Aug. 22.

ANDERSON—A daughter was born to Mr. and Mrs. E. W. Anderson of 611 Garfield avenue Aug. 21.

FREDERICKSON—A daughter was born to Mr. and Mrs. John Frederickson of 127 Thirty-ninth avenue west Aug. 21.

EKSTROM—A daughter was born to Mr. and Mrs. Nels Ekstrom of 609 Fifty-eighth avenue west Aug. 23.

DEATHS AND FUNERALS

MUSOLF—Fred C. Musolf, the 2-months-old son of Mr. and Mrs. George Musolf of 15 East Seventh street, died last night after a short illness. Mr. Musolf is a member of the police force. The baby was one of twins. The funeral took place this afternoon from the residence.

ZANDER—The funeral of Charles Zander, who was killed yesterday at Fourth avenue east, by being crushed between a box car and the adjacent coal sheds, will take place from the residence, 810 East Seventh street, at 1:30 o'clock, followed by a service at St. Paul's Evangelical Lutheran church, Tenth avenue east and Third street, at 2 o'clock tomorrow

CARD OF THANKS.

WE WISH TO THANK OUR MANY friends and neighbors for the kindness and beautiful floral tributes shown us during the death of Mrs. S. N. Carlson, especially to the S. S. of A. and R. N. of A. and Franklin school class of 1909. Signed.
MARTIN AND CARL CARLSON.

Mrs. L. P. Highmark and family desire to express their heartiest thanks to all who so generously contributed flowers to L. P. Highmark's funeral and to all who have taken part in the bereaved family's sorrow in loving sympathy.
MRS. L. P. HIGHMARK and FAMILY.

French & Bassett
DULUTH, MINN.

Alteration Sale

Greatest Cut Price Sale of Blankets, Table Linens, Lace Curtains, Towels, Bed Comforters, Etc., Ever Held in Duluth. Wonderful Values, Big Savings on Everything You Buy. Easy Terms.

THE CLEARING KEEPS ON

You never saw such bargains. Profit is forgotten. You can buy at this sale for **half of the regular prices** and **less than half**—it's the greatest event of the kind ever held in Duluth, for every cut price is a **real reduction**—and the goods are all high-grade, first quality goods—the same as French & Bassett always sell, but we are going to move our drapery department up to the third floor where it will be greatly enlarged and improved. This fact leads us to reduce the stock as much as possible. It costs money to move and handle and re-handle a stock of this kind. **You profit by the change.**

ODD PIECES AT ODD PRICES

Every Economical Buyer Will Be Here Tomorrow to Share in This Wonderful Price-Reducing Sale—

Hundreds of Half Price Articles!

Deep Cuts in the Prices of Table Cloths, Napkins and Centerpieces

Now is your chance to replenish the linen stock at so small a cost that some of the prices seem ridiculous—yet we have put all our table cloth patterns and napkins, whether odd or not, on sale—at the prices named, they are bargains royal—some of the table covers and center pieces are a bit soiled—they are big bargains and easily washed.

Table Cloths By the Yard

60c Unbleached Table Cloths, on sale at	30¢
90c Unbleached Table Cloths, on sale at	60¢
75c Unbleached Table Cloths, on sale at	45¢
$1.35 Bleached Table Cloths, on sale at	85¢
$1.00 Bleached Table Cloths, on sale at	70¢
$16.50 Pattern Cloths for	$8.50
$8.75 Pattern Cloths for	$6.00
$10.00 Pattern Cloths for	$5.00
$20.00 Pattern Cloths for	$13.50
$8.25 Pattern Cloths for	$4.50
$6.50 Pattern Cloths for	$4.75
$12.00 Pattern Cloths for	$6.00
$20.00 Pattern Cloths for	$10.00
$2.15 Pattern Cloths for	$1.65
$5.00 Pattern Cloths for	$2.95

Napkins

These are priced by the dozen. In some cases we have half dozens only. Good quality and handsome patterns, as follows:

$13.90 Napkins	$9.50
$6.00 Napkins	$4.00
$11.50 Napkins	$8.50
$4.50 Napkins	$3.25
$2.50 Napkins	$1.75
$1.75 Napkins	$1.25
$5.00 Napkins	$2.75

BLANKETS

Cotton Blankets

A big stock of Gray Cotton Blankets—extra good quality. If you buy now you can save quite a bit—
$1.50 Cotton Blankets for $1.00
$2.00 Cotton Blankets for..$1.35

Wonderful Values in Fine All-Wool Blankets and Soft Cotton Blankets

All-wool 11-4 Blankets, large, full sized and in all the popular colors are on sale at a little above half price. The values are truly wonderful—it more than pays to buy your blankets and bedding now at this great sale.

Regular $6.50 All-Wool Blankets for.....$3.95
Regular 75c All-Wool Blankets for.....$4.75

All-Wool North Star Blankets

We have a few of these soft, thick, with handsomely bound edges that will go quickly at these prices. Not many left.

Regular $8.50 Blankets now on sale at..... $5.95

Big Values in Centerpieces, Dresser Scarfs, Etc.

Some of these are mussed from handling—the prices have all been reduced so that they are bargains, every one—they are easily washed and the tablefull will soon go at these prices:

$4.00 Center Pieces, now	$2.00
$1.00 Dresser Scarfs, now	50¢
$12.50 Center Pieces, now	$6.50
$12.50 Cluny Pillow Tops, now	$6.00
$3.25 Hand Embroidered Center Pieces, now	$1.75
$8.00 Dresser Scarfs, now	$4.00
$6.50 Round, scalloped edge lunch cloth, hand embroidered	$4.25
$3.25 Center Piece, now	$1.85
$4.00 Dresser Scarfs, now	$2.75
$8.85 Embroidered Center Pieces, now	$4.50
$4.50 Embroidered Center Pieces, now	$2.25
$1.25 Embroidered Center Pieces, now	65¢
$3.25 Embroidered Center Pieces, now	$1.75

DECLINE IN WEAK MARKET

All Issues Suffer in Furious Raid on Copper Shares.

The copper market was nervous and erratic today and trading was dull except in the specialties. The market held up fairly well until noon when recessions became general along the entire list and the decline was swift. At the close there was a slight reaction but the net loss in values was from one to two points for the leaders and fractional losses for the low priced issues. The market was weaker than at any time in several weeks. The weakness was more pronounced on account of the strength which developed in a few specialties.

Indiana and Isle Royale were the features of the market. Indiana reported that No. 7 drill at 1,190 feet and No. 9 drill at 890 feet have passed through a two-foot seam of rich copper of the same quality as that encountered by the No. 2 drill. Indiana was heavily bought and advanced from $18.50 to $19. Isle Royale cut the Baltic or Superior lode in "A" shaft and the showing is considered encouraging by officials of the company who say they have found what they have been searching for during the last four years. Isle Royale sold at $18.50 to $20.87½ to $20.50.

The strength in these specialties did not help the market when it started on its sharp decline after noon. The swift recession was caused chiefly by the uncovering of a batch of stop-loss orders on the decline. Some support appeared at the close.

Efforts to bull the stock market are not being tried as such attempts would be futile in the face of present conditions, most people believe. The leading interests are not manifesting any desire to get into the market and there is no concentrated movement to boost values. The public is holding aloof from the market and does not seem to evince any desire to speculate nor is the investment demand of normal proportions. The people appear to have plenty of money as the immense imports into the country indicate but Wall street is not getting any of it and Wall street can't make up its mind as to the reason.

The political situation is causing some apprehension among traders. The defeat of two Cannon congressmen in the Georgia primaries yesterday was another indication of the political upheaval that seems to be impending, a situation that is making the big interests extremely cautious about entering the market. The red metal situation is moderately good compared with other market factors, but it is unable to weigh against the pressure of other bearish factors. Thomson, Towle & Co. declare that there is an understanding among the big copper interests of this country and the leading foreign producers to curtail production, and that the output is being cut down 15 per cent. The firm says that the mines of this country are producing 20,000,000 pounds of copper less per month than their normal output.

Calumet & Arizona declared a dividend of $1 today on stock of record Sept. 2, payable Sept. 19. The quarterly meeting was held at Calumet today. Quincy declared a disbursement of $1.25 to stockholders.

Trading was light here and there was little public interest in the market. Amazon sold at $3; Butte & Superior at $10; Calumet & Montana at $1; Keating at 84c; Mowitza at 80c; Butte Alex-Scott full paid at $6.35; Butte-Ballaklava at $8.87½ to $8.37½; and Shattuck at $23.

In the East, Butte-Ballaklava sold at $8.50 to $8.12½; Amalgamated, $18.75 to $19 to $18.75; Giroux at $6.75 to $6.50; Greene at $7.50 to $7.25; North Butte at $28.50 to $29 to $27.62½; Superior & Pitsburg at $11.62½ to $12.25 to $12; Ojibway at $6.25 to $5.87½.

• • •

Listed Stocks—	Bid.	Asked.
American Saginaw	1⅞	2⅛
Butte-Coalition	18⅝	18⅞
Butte-Alex Scott pt pd.	.....	4¼
do full paid	.....	7
Butte-Ballaklava	8	8¼
Calumet & Arizona	60	60½
Cactus Development	1¾	2
Copper Queen	29c	32c
Cordova, part paid	.....	40c
do full paid	40c	.....
Denn-Arizona	3⅛	3⅜
Duluth & Moctezuma	.....	4
Giroux Consolidated	6⅝	6⅞
Greene-Cananea	7⅛	7⅜
Keweenaw	3⅜	3⅝
Live Oak Dev.	17	20
North Butte	27⅝	27⅞
Ojibway	5¾	6
Red Warrior	.....	2⅝
Savanna, part paid	.....	1⅝
do full paid	2⅜	3⅛
Shattuck-Arizona	.....	23
Superior & Pittsburg	12	12k
Warren Development	.....	2
Warrior Development	.....	6
Zenith Lead & Zinc	.....	55c
Unlisted Stocks—		
Amazon Montana	2 9-16	3⅜
Bell Mountain	.....	20c
Butte & Ely	80c	.....
Butte & Superior	.....	11
Calumet & Montana	.....	1⅛
Calumet & Corbin	.....	47c
Calumet & Sonora	.....	12
Carman Cons.	.....	1
Chief Cons.	.....	1¾
Cliff	1	1½
Duluth & Sonora	.....	4
Duluth Toroda	.....	75c
Elenita Development	.....	8½
Keating Gold	.....	83c
Lake Sup. & Sonora	.....	30c
Mowitza	.....	85c
National	.....	24c
North American	2⅞	3⅛
Rawhide Royal	5c	5c
San Antonio	5	6¼
St. Mary's	.....	27c
Sierra	2¾	2⅝
Tuolumne	.....	2½
Vermilion Steel & Iron	.....	3¾

Total number shares 1,015.

BUILDING PERMITS.

To Minnesota Steel company, steel plant buildings..... $10,000,000
To Mrs. John Meier, addition, West Fourth street, between Twenty-fourth and Twenty-fifth avenues 1,500
To J. T. Eby, concrete foundation, Isanti street and Morris avenue 300
To Frank Gallagher, blacksmith shop, West Superior street, between Fifteenth and Sixteenth avenues..... 500
To C. Lundgar, frame dwelling, Sixty-third avenue west and Front street..... 1,000

GROCERS PICNIC

To Fond du Lac, Tomorrow, Aug. 25

Boat leaves foot of Fifth avenue west at 9 a. m., 9:30 a. m. and at 1:30 p. m.; also from foot of Twenty-first avenue west at 10 a. m.

Valuable prizes will be given in the different contests. Everybody welcome. Come and have a good time.

SHERIFF NEEDS NO WARRANTS

Attorney General Says Failure to Arrest Constitutes Neglect of Duty.

St. Paul, Minn., Aug. 24.—(Special to The Herald.)—Any Minnesota sheriff who fails to stop or prevent violation of the law can be removed from his office by the governor for neglect of duty, according to a decision made today by Attorney General Simpson.

The decision was called for by Governor Eberhart on account of numerous complaints that have come to his office regarding law violations. Four such complaints have been filed in the last week, one from International Falls.

In his opinion the attorney general says that it is the duty of the sheriffs of the state not only to apprehend and jail those who have committed crimes, but "to prevent the violation of law, whether as to the sale of intoxicating liquor or otherwise," and failure to serve a process or failure to preserve the peace is ground for his removal from office.

"It is not enough," he says, "for a sheriff to plead that no complaint has been made to him with regard to the alleged violation of law, or that no warrant has been placed in his hands for service. • • • When complaint is made to him that a law is about to be violated, or he has reason to believe that the peace of the county is about to be broken, a duty rests on the sheriff to conserve the peace, and for that purpose he may call to his aid as many of the citizens of the county as may be necessary."

MERRITT CASE IS DISMISSED

The suit against Martin Rosendahl by Fred Merritt, a former stock broker of this city, for approximately $100,000 has been dismissed in the district court. Merritt claimed that Rosendahl refused to accept delivery of stock that Merritt said he bought for Rosendahl. The suit was dismissed without costs to either litigant.

Read The Herald Wants

OFFICIAL MAP OF THE WEATHER

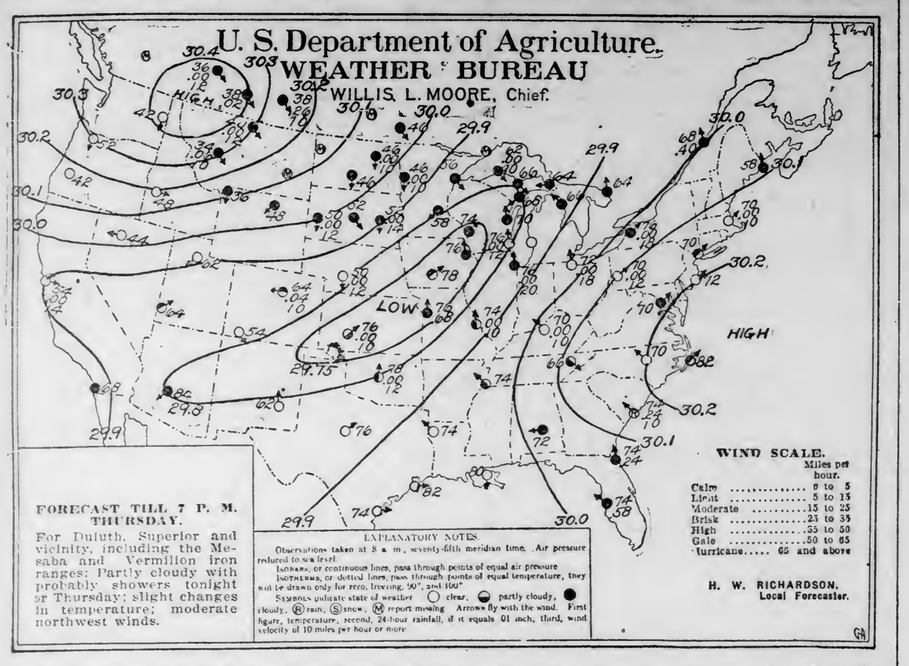

RAIN

Although the weather was threatening, the promised rain did not fall last evening and threats are held out again today by the overcast sky. The highest temperature in Duluth yesterday was 62 deg., which was decidedly comfortable, although Alberta had cold storage weather with 42 deg as the highest temperature at Calgary. The weather man qualifies his rain prediction for tonight with "probably."

Showers fell a year ago today.

The sun rose this morning at 5:17 and it will set at 7:04, giving thirteen hours and forty-seven minutes of sunlight.

Mr. Richardson makes the following comment on weather conditions:

"A trough of low pressure extends from Wisconsin across Iowa to Western Kansas. During the last twenty-four hours this disturbance caused light showers in Alberta, Saskatchewan, Montana, Colorado, Kansas, Missouri, South Carolina and Florida, and continued high temperature over Iowa, Nebraska, Kansas, Missouri, Oklahoma, Louisiana, Texas, New Mexico, Arizona, Utah and Nevada. Much cooler weather attends a strong high pressure area which overlies Alberta and Montana. Temperatures slightly above the freezing point prevail in Southwestern Montana. The easterly movement of the Iowa-Kansas low pressure condition will probably cause scattered showers at the Head of the Lakes during the ensuing thirty-six hours."

General Forecasts.

Chicago, Aug. 24.—Forecasts for twenty-four hours ending at 7 p. m. Thursday:

Upper Michigan—Unsettled weather with probable showers tonight or Thursday; cooler.

Wisconsin—Cloudy, probably showers tonight or Thursday; cooler.

Minnesota—Partly cloudy with showers in southeast portion tonight or Thursday.

Iowa—Unsettled, probably showers tonight or Thursday; cooler.

North and South Dakota—Partly cloudy tonight and Thursday; continued cool.

Montana—Partly cloudy tonight and Thursday; continued cool with probably frost in east portion.

Upper Lakes—Moderate to brisk northerly winds on Superior, moderate to brisk south to southwest shifting to northerly on Michigan and Huron; unsettled weather with showers tonight and Thursday.

The Temperatures.

Following were the maximum temperatures for the last twenty-four hours and the minimum for the last twelve, ending at 7 a. m. today:

	Max.	Min.		Max.	Min.
Abilene	102	76	Memphis	84	72
Alpena	70	54	Milwaukee	84	70
Atlantic City	78	68	Modena	88	64
Battleford	54	44	Montgomery	88	70
Bismarck	64	44	Montreal	76	66
Boise	78	48	Moorhead	80	46
Boston	82	66	New Orleans	92	73
Buffalo	80	74	New York	80	68
Calgary	42	36	North Platte	96	56
Charleston	82	74	Oklahoma	104	78
Chicago	88	76	Parry Sound	74	62
Corpus Christi	88	76	Phoenix	102	82
Denver	90	62	Pierre	78	52
Des Moines	90	76	Pittsburg	84	70
Devils Lake	66	44	Portland, Or.	74	52
Dodge	104	76	Prince Albert	52	46
Dubuque	82	74	Qu'Appelle	56	42
DULUTH	62	54	Raleigh	84	66
Durango	86	54	Rapid City	74	50
Eastport	66	54	Roseburg	78	42
Edmonton	40	36	Roswell	96	62
Escanaba	68	64	St. Louis	84	74
Galveston	88	82	St. Paul	70	56
Green Bay	72	68	Salt Lake City	92	62
Hatteras	82	74	San Diego	82	68
Havre	58	40	San Francisco	78	54
Helena	66	54	Sault Ste. Marie	70	60
Houghton	66	58	Sheridan	74	40
Huron	88	50	Shreveport	96	74
Jacksonville	86	72	Spokane	62	42
Kansas City	90	72	Swift Current	50	36
Knoxville	84	62	Tampa	84	72
La Crosse	78	72	Toledo	80	70
Louisville	84	68	Washington	84	70
Madison	80	72	Winnemucca	92	42
Marquette	68	60	Winnipeg	64	44
Medicine Hat	56	38	Yellowstone	76	36

MRS. CUDAHY GETS DIVORCE

Is Given $1 Alimony and Children Go to Their Grandparents.

Kansas City, Mo., Aug. 24.—As a sequel to John P. (Jack) Cudahy's attack upon Jere S. Lillis in the Cudahy residence shortly after midnight of March 5 last, Mrs. Cudahy has obtained a divorce from her husband. The decree was granted yesterday by Judge James H. Slover on the grounds of incompatibility of temperament, ten minutes after Mrs. Cudahy had filed her petition. Mrs. Cudahy and her maid, Elizabeth Johnson, were the only witnesses. No mention was made of the Lillis affair.

Cudahy was not in court. He is said to have been in town, and attorneys represented him at the hearing, but they made no protest of the decree. It is understood that Gen. John C. Cowin of Omaha, father of Mrs. Cudahy and Michael Cudahy, the defendant's father, brought about an amicable settlement outside of court.

Alimony of One Dollar.

By the terms of the decree, Mrs. Cudahy receives alimony of $1. Attorneys for both sides refused to discuss the report that a secret settlement had been effected. A friend of Mrs. Cudahy, however, said Michael Cudahy had agreed to pay his son's wife $5,000 during the first year following her divorce and $3,000 during each ensuing year of her life as long as she remained single.

Custody of the four Cudahy children was given Michael Cudahy and his wife, Catherine, during their lifetimes. Upon their death, Mary Cudahy, an aunt of the children will have charge of them, and when she dies, Clara Cudahy, another aunt, will become their guardian. Mrs. Cudahy was given the right to visit the children "at all reasonable times and places and for such periods as may be reasonable and proper."

Children With Grandparents.

"To protect the children," was the reason given by attorneys that no charge other than "incompatibility" was made in the bill.

Immediately after the decree had been granted, Mrs. Cudahy left for Chicago with her children. She will take the children to the home of their grandparents. It is understood she will return here to make her home. Friends say she received the furnishings of the fashionable residence at Thirty-sixth and Walnut streets, here.

With the granting of the divorce, the rumor that Mrs. Cudahy would enter vaudeville was revived. She is known to have a standing offer of $500 a week for a 30-week engagement.

Mrs. Cudahy's bill was one of the shortest ever filed in this country. She set forth that she was married to Cudahy on Dec. 24, 1899, in Omaha, and he left her on March 1, 1910 without cause. The children are: Edna Catherine, aged 10; Marie C., aged 8; Anne Elizabeth, aged 6, and Michael, aged 2½ years.

Life on Panama Canal

has had one frightful drawback—malaria trouble—that has brought suffering and death to thousands. The germs cause chills, fever and ague, biliousness, jaundice, lassitude, weakness and general debility. But Electric Bitters never fial to destroy them and cure malaria troubles. "Three bottles completely cured me of a very severe attack of malaria," writes Wm. A. Fretwell, of Lucama, N. C., "and I've had good health ever since." Cure Stomach, Liver and Kidney Troubles, and prevent Typhoid. 50c. Guaranteed by all druggists.

FAVORS CHANGE IN THE TARIFF

Taft's Letter to the Campaign Committee Contains That Suggestion.

Beverly, Mass., Aug. 24.—President Taft's keynote speech for the congressional campaign has come out here. The president will favor further revision of the tariff. While he is still convinced that the Payne-Aldrich law is the best tariff law the country has had up to this time, he has at last reached the conclusion that there is decided room for improvement.

Mr. Taft does not propose that business shall be upset by another wholesale revision, but he will recommend to congress that individual schedules in the tariff system be taken up separately and be disposed of on a scientific basis. The new revision is to be based upon the findings of the tariff commission as to the cost of production at home and abroad. Only a fair profit is to be allowed the American producer. "Extortionate and unreasonable" profits, the president declares will be tolerated no longer.

For Harmony Purposes.

The president has stated these facts and has outlined his position in detail in the letter he has sent to representative McKinley of Illinois for publication in the Republican congressional camapaign text book. The time of making the letter public has been left entirely to the judgment of the committee.

Political observers regard this move as about the shrewdest that has been made during the present administration. It offers an excellent opportunity for the insurgents and regulars to get together in the campaign, and President Taft has been exceedingly anxious to find a ground upon which the different factions could meet without embarrassment to either.

TAFT WILL ATTEND STATE FAIR OPENING.

When President Taft attends the conservation congress in St. Paul, Monday, Sept. 5, as he has decided to do, he has promised to include the Minnesota state fair in his calling list. This day will be one of the most important of the year in the state. Added to the fact that it is Labor Day, and therefore a holiday, Monday, Sept. 5, will become memorable through the opening of the greatest state fair in the history of Minnesota and the assembling in St. Paul of the national conservation congress. These two big progressive enterprises will work hand in hand, so that each shall help the other. It was not conceivable that an event of such unusual importance as the conservation congress, drawing representatives from nearly all of the nations of the globe, and instigated to a large degree by the president himself, could open without his presence. He assured the special committee that called on him last week, in the interest of both the state fair and the congress, that he will surely be on hand.

The president has a genial way of making possible things he knows the people would wish him to do, and he has finally assured Governor Eberhart that he will not lose the opportunity of visiting the Northwest. Accordingly the opening day, Monday, Sept. 5, will be known as Taft Day, and an immense throng of visitors will be on hand to give the president a hearty welcome and joyfully to hear him speak on some of the live topics of the hour.

Convenient For Any Meal—

Post Toasties

Are always ready to serve right from the box with the addition of cream or milk.

Especially pleasing with berries or fresh fruit.

Delicious, wholesome, economical food which saves a lot of cooking in hot weather.

"The Memory Lingers"

POSTUM CEREAL CO., LTD., Battle Creek, Mich.

Easing Up on the Forests.

The substitution of concrete and reinforced concrete for wood in piling, dock foundation poles, mining operations, etc., promises a very important relief in forest exhaustion. When in need of a good malt beverage do not be convinced that there is something just as good, but insist on Golden Grain Belt beer—an ideal beverage for home use, and an aid to digestion. Order of your nearest dealer or be supplied by Duluth branch Minneapolis Brewing company.

CUTTING SWAMP HAY.

Farmers Around Mora, Minn., Find It a Godsend.

Mora, Minn., Aug. 24.—(Special to The Herald.)—Thousands of tons of wild hay is being cut in swamps by the farmers in this section in order to provide forage for their stock during the winter. It was feared that on account of the shortage of tame grasses, due to the dry season, farmers would dispose of their cattle, and this being a dairying and stock-raising section the result would prove very detrimental. However, these wild swamps have become a source of salvation for this industry. It may be said that the swamp grasses are very nutritious and are a very good emergency substitute.

Curtiss at Montana Fair.

Helena, Mont., Aug. 24.—The eighth Montana state far in this city, Sept. 26 to Oct. 1, will have a notable attraction, this being daily aeroplane flights by Curtiss of New York.

A cowboys' relay race is to be run at the rate of three miles each day and with three daily changes before the grandstand.

Constipation Vanishes Forever

Prompt Relief--Permanent Cure

CARTER'S LITTLE LIVER PILLS never fail. Purely vegetable—act surely but gently on the liver. Stop after dinner distress—cure indigestion—improve the complexion—brighten the eyes. Small Pill, Small Dose, Small Price

Genuine must bear Signature

Brent Good

Pioneer Barley Farmers

of the great Northwest fought many a stubborn battle with the red man in defense of their farm lands. Today this fertile region furnishes mankind the finest barley ever grown. The cream of these crops for many years has formed the basis of

Budweiser

"The King of All Bottled Beers"

It supremacy comes from the best malting barley grown in the *New World* and the finest hops grown in the *Old World* and it is brewed in the most perfect brewery in the *Whole World*.

Corked or With Crown Caps

Bottled Only at the

Anheuser-Busch Brewery

St. Louis, U. S. A.

W. A. WAGNER
Distributor
DULUTH, MINN

WEST END

NEW BUILDINGS IN THE WEST END

Ground Will Be Broken for Office Building Next Week.

Ground will be broken next week for the new two-story brick store and office building at Twenty-first avenue and Michigan street. The building will cost about $5,000 and will include two store rooms on the first floor and several suites of offices above. The building will have a fifty-foot frontage and be 140 feet deep. Jacob Jacobson, contractor, will have charge of the construction work, and is said to be interested in the project himself.

It is believed that the postoffice department may be induced to lease part of the first floor space for a branch West end postoffice.

Work on the Zenith Telephone company's building at Twenty-third avenue west and Third street is progressing in fine shape and the structure promises to be one of the finest in the West end. The telephone company is planning to put in a thoroughly modern branch exchange, which will be in operation before winter.

The West End Motor company is planning to open a garage in the old horseshoe factory, Michigan street and Twenty-first avenue west, and the work of remodeling it as an up-to-date garage will begin this week. The new automobile company does not expect to handle any machines for sale this year and will confine itself to repair work. The company has been formed on the suggestion of several auto owners of the West end, and it is thought that there should be plenty of business for such a concern here.

MADDOX-BEAUMONT.

Well-Known West End Man Is Married in Superior.

The wedding of Miss Katherine Maddox of Superior and Harry Beaumont of the West end took place last evening at the home of the bride, 1528 Elmira avenue, Rev. Harry Knowles officiating. Ray Ressler and Robert Patrick attended the groom and Genevieve Maddox and Grace Angeley were bridesmaids. Mr. and Mrs. Beaumont left for a short wedding trip and will be at home at 2122 West Fourth street after Sept. 10. Mr. Beaumont is well known in the West end, and is employed as a fireman on the Northern Pacific.

Boy Gets Bad Cut.

Bert Shosie, a 10-year-old boy living at Nineteenth avenue west and Fourth street, fell on an open jack knife while playing near his home yesterday morning, and received a bad cut on his thigh. The wound bled so profusely that he was taken to Dr. Haney's office and the wound bound up. The cut is not dangerous.

Honor Former President.

Andrew Otterson, retiring president of the Epworth League of the Norwegian-Danish M. E. church, was surprised by the members of the league last evening, when they gathered at his home, 2225 West Piedmont avenue. Mr. Otterson has been president of the league for over ten years, and has been very popular during his long tenure. At the last election a few days ago he refused to accept the office again, and the members of the organization decided to give the party in appreciation of his services. Refreshments were served and the evening was spent very enjoyably.

Port Arthur Booming.

David Adams, who returned yesterday from Port Arthur with Mrs. Adams, says that the Canadian town is growing by leaps and bounds. Districts which were hunting fields when Mr. Adams was there a few years ago, are now built up with fine residences. Fine docks have been erected in the harbor and the town has every appearance of a bustling, growing city.

Talks on Sweden.

In connection with the dedication exercises of the new Swedish Baptist church in the West end, Rev. O. Bodien of Minneapolis delivered a stereopticon lecture on Sweden last evening in the church under the auspices of the Young Peoples' society. There was a fair attendance. Tonight is ladies' night and Rev. O. Bodien and Mrs. Frank Peterson will be the principal speakers. Mrs. Carl Hagberg will sing.

First Meeting of Guild.

The Ladies Guild of St. Luke's church will resume its work next week after a period of inactivity during the summer months. The first meeting will be held a week from next Saturday at the rectory, 113 North Twenty-eighth avenue west.

Baptist Sunday School Picnic.

The members of the Sunday school of the Central Baptist church held a very enjoyable picnic at Lester Park yesterday afternoon. The members of the school went out to the park in the afternoon and ate their supper in the park and on the lake shore.

West End Shortrails.

Mrs. G. A. Hjerpe left yesterday afternoon for a visit in St. Paul, accompanied by her son.

Roy Sandberg of 2006 West Fourth street, left yesterday afternoon for a week in the Twin Cities.

Misses Thelma Heglund of Vernon street and Ethel Marsh of 2631 West Courtland have returned from a two weeks' visit with friends in Bayfield.

Mrs. O. Seaberg, 2724 West Fourth street, returned yesterday from St. Paul where she has been visiting for the past two weeks.

Miss Selma Haglund of 308 South Twenty-eighth avenue west has returned from a week's visit in Cloquet.

Rev. M. O. Stockland left yesterday afternoon accompanied by his son Vincent for a few days' outing in the Twin Cities and other points in Southern Minnesota. He will return before Sunday.

The Dorcas Society of Bethany Lutheran church will meet tomorrow afternoon at the home of Mrs. Lindquist, 514 East Sixth street. The Luther league will meet tomorrow evening in the church.

The Best Hour of Life

is when you do some great deed or discover some wonderful fact. This hour came to J. R. Pitt, of Rocky Mt., N. C., when he was suffering intensely, as he says, "from the worst cold I ever had, I then proved to my great satisfaction, what a wonderful Cold and Cough cure Dr. King's New Discovery is. For, after taking one bottle, was entirely cured. You can't say anything too good of a medicine like that." It's the surest and best remedy for diseased lungs, Hemorrhages, LaGrippe, Asthma, Hay Fever—any Throat or Lung Trouble. 50c, $1.00. Trial bottle free. Guaranteed by all druggists.

TO AID LA FOLLETTE.

Cummins, Dolliver and Clapp to Speak for Wisconsin Man.

Madison, Wis., Aug. 24.—Senators Dolliver, Cummins and Clapp, three of the leading insurgent senators, will lift their voices in Wisconsin for La Follette during the present campaign.

Senator Cummins will deliver the first of three speeches at La Crosse, Aug. 29.

Senator Dolliver on the same night will open his campaign for La Follette in Milwaukee with a keynote speech expected to attract national attention. Senator Clapp will spend about ten days in the state speaking at the leading poins, opening his speaking at Chippewa Falls Saturday night. As he is a former resident of this state and has a large following it is expected he will draw large audiences.

STATE BARBERS' MEETING IN ST. PAUL SEPT. 4.

Winona, Minn., Aug. 24.—N. A Krueger and Frank Schoenig, president and secretary, respectively, of the Minnesota State Barbers' Protective association, have issued an official call from the office in Winona for the coming meeting of the state's barbers to be held at St. Paul, in Federation hall, on Sunday, Sept. 4.

ZELMOS CURES SKIN DISEASES

The New Scientific Remedy, Zelmos, Removes the Cause.

Any doctor will tell you that practically all skin diseases, Eczema, unsightly eruptions, blotches, etc., come from impurities of the blood, and that the only way to secure permanent relief is to eliminate these impurities.

The Eagle Laboratories have prepared a combination, internal and external treatment for skin diseases, Eczema, Psoriasis, unsightly blotches and pimples, etc. Zelmos, the name of the new treatment, is far more than a medicine—it is a scientific remedy which offers to the sufferer from these diseases the first real hope of permanent relief.

Zelmos Salve is absolutely nonpoisonous and utterly without the slightest objectionable feature. Zelmos Tablets is a new scientific combination of active Enzymes. While Zelmos Tablets are purifying the blood and removing the cause of the disease Zelmos Salve is soothing the skin and removing the symptoms in the shape of pimples, blotches, irritations, etc. Zelmos Salve gives almost instant relief from Sunburn, Chafing and Prickly Heat.

If you suffer from any skin disease go at once to Leithead Drug company or any druggist and purchase Zelmos, price 25c per box or $1.00 per large jar. Zelmos Tablets, 50c per box. The Eagle Laboratories, Marbridge Building, New York, will send you a free sample of Zelmos Salve if you drop them a postal.

Cures Rheumatism.

"I was a sufferer from rheumatism for years," writes Mrs. Mary Hall, of Lebanon, Ky., "and Chamberlain's Pain Balm is the only thing that ever relieved me. I have used it for lumbago and sprains and it has never failed to relieve the pain." Sold by all druggists.

PRESCRIBED BY DOCTORS

Lydia E. Pinkham's Vegetable Compound, an honest, tried and true remedy for feminine ills, holds the record for the largest number of actual cures of any similar remedy, and is prescribed and recommended by hundreds of fair-minded doctors who do not fear to recommend a worthy medicine even though it is advertised.

RICHARDSON, N. D., FIRE.

Damage About $30,000, Two Firemen Being Injured.

Richardson, N. D., Aug. 24.—Fire did about $30,000 damage here yesterday and Firemen Gilk and O'Day were so badly injured they are in a hospital with the possibility of O'Day dying. The water supply was inadequate and hard work by firemen and citizens alone saved the town. The Western Supply company's store was entirely destroyed. It was insured for $10,000.

Annual exhibit of Albrecht furs at Spalding hotel, this week. Don't fail to see the exquisite new styles.

ARRESTED IN MOORHEAD AND HELD FOR BURGLARY.

Valley City, N. D., Aug. 24.—(Special to The Herald.)—Upon his failure to convince Barnes county officials that he was not implicated in the burglarizing of the C. E. Tierney hardware store at Eckleson, Louis G. Schmitt was bound over to the district court for trial. He was arrested at Moorhead, Minn., in connection with a hardware store burglary there, the fact that he was endeavoring to get rid of a quantity of stuff causing suspicion. Several articles found in the possession of the prisoner were identified as having been stolen from the Eckelson store.

WEST END PROGRESSIVE FIRMS THAT BOOST DULUTH

CLOTHING.

BUY YOUR CLOTHES AT WELLberg's, the quality store. This is the store where you get something for your money. Just received a full line of clothing and men's furnishings. 1927 W. Sup. St.

ELECTRIC SUPPLIES.

"YOU'LL" NOT BE SHOCKED AT THE bill if you obtain your electrical supplies at the Peterson Elec. Co., 2219 W. Sup. St.; Zenith 'phone.

FIRE INSURANCE.

PROTECT YOUR HOME BY INSURing in companies that pay losses promptly. We have them. Western Realty Co., 1922 W. Sup. St.

HARDWARE.

JOHNSON & PETERSON, BUILDERS' hardware and full line of carpenter tools.

C. F. GUSTAFSON HAS THEM—THE finest variety of guns to be found in the city.

MUSIC.

PIANOS, ORGANS AND MUSICAL merchandise; also Victor and Edison graphophones. A. F. Lundholm, 1928 W. Sup. St.

PHOTOGRAPHERS.

I MAKE A SPECIALTY OF FINE camera portraits, enlarging views. I also handle a full line of frames. O. E. Mollan, 2302 W. Sup. St.; Zenith phone 1529-D.

PLUMBING AND HEATING.

JAMES GORMAN—YOUR PLUMBER estimates furnished; jobbing work promptly attended to. The shop where prices are right. 1 Twenty-third avenue west. Zen. phone 607.

ROOFING, CORNICE AND SKYLIGHTS.

ROOFING AND SHEET METAL work, tin and coppersmiths. C. L. Burman. Zenith phone 424-A; old 3899 Melrose. 2005 West First street.

SHOES.

IF YOU WANT QUALITY, BUY YOUR shoes at Jutin's, 2013 West Sup. St.

GRAND OPENING

New Ware Rooms of The Kimball Factory Distributing Store.

A Kimball Pipe Organ has been installed in our new store, the largest and most attractive music house in the city.

We cordially invite all music lovers to come and hear the new pipe organ played between the hours of 2 and 4 p. m. daily.

Many piano purchasers have taken advantage of the special allowance of 20 per cent on all first payments ranging from $20 to $40, and this, together with the saving of the retailer's profit of from $150 to $200—because they bought at factory store prices, saved those who bought at least $155 to $210 on a strictly high-grade piano.

The following are a few bargains in slightly shop-worn and little used pianos at a big money-saving discount:

One Haines Bros. (Mah.)—
Retail price.....$400.00
Our price..... 240.00
Amount saved.....$160.00

One Cable Piano, (Mah.)—
Retail price.....$375.00
Our price..... 2 10.00
Amount saved.....$165.00

One Hobart M. Cable, (Mah.)—
Retail price.....$400.00
Our price..... 240.00
Amount saved.....$160.00

One Arion Piano—
Retail price.....$350.00
Our price..... 140.00
Amount saved.....$210.00

One Hackley Piano—
Retail price.....$325.00
Our price..... 190.00
Amount saved.....$135.00

We sell the World Renowned Kimball at factory store prices. You cannot save money any easier than by buying a piano from us.

"The Piano Store for Everybody."

KORBY PIANO CO.

203-205 EAST SUPERIOR ST.

(Kimball Factory Distributing Store.)

Sale on Gorgeous, Brilliant

HAT PINS and BACK COMBS

50c and Up

ESTERLY

Spalding Hotel Jeweler. 428 W. Superior St.

SORENSEN $2.50 Shoes ARE BETTER.

See Our Window. 317 West Superior Street.

Kris & Rose Co.

COR. FIRST AVE. EAST & SUPERIOR STREET.

Women's Lingerie Dresses, values $5.50, now at **$2,75**

Women's Lingerie Dresses, values $6.50, now at **$2.25**

Women's Lingerie Dresses, values $7.50, now at **$3,75**

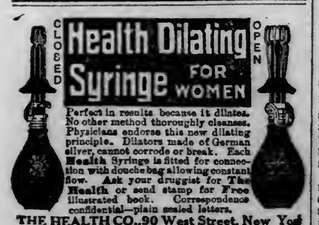

Perfect in results because it dilates. No other method thoroughly cleanses. Physicians endorse this new dilating principle. Dilators made of German silver, cannot corrode or break. Each Health Syringe is fitted for connection with douche bag allowing constant flow. Ask your druggist for The Health or send stamp for Free illustrated book. Correspondence confidential—plain sealed letters.

THE HEALTH CO., 90 West Street, New York

FOR SALE BY E. M. TREADWAY.

ON THE IRON RANGES

HIBBING'S NEW SCHOOLS READY

Five New Buildings Erected This Season Are Completed.

Hibbing, Minn., Aug. 24.—(Special to The Herald.)—The new schools which it was found necessary to erect for the convenience of the pupils in the different locations have all been completed. The Graham-Young Contracting company of Hibbing had the contract to build the Brooklyn, Kitzville and Pool locations' schools. While the Leetonia, Kelly Lake and Morton schools were built by E. W. Hallett. The buildings are all beautiful and substantial structures and it is estimated that the entire cost amounted to $55,000.

The new Reed & Pearce building on the west side of Third avenue is rapidly nearing completion. The first and second stories already being up. The flooring will be installed in the course of a few days and the interior finish will be placed as soon as possible.

The new two-story brick building on Third avenue, which was built for W. Ryder will be completed before the end of the present week, the steel ceiling being put on today. The building makes a handsome store room and will be occupied by W. W. Brown for restaurant purposes.

The basement of the new Corcoran building on Third avenue has been finished and work started on the superstructure. The dwelling being built by the Johnson-Moynihan company was completed Tuesday at a cost of $5,000, and will be occupied by the owner on September 10.

The work of surfacing Third avenue with crushed rock has been completed and adds greatly to the appearance of lower Third avenue. It is the intention of the village council to install all the curb and gutter and cement sidewalks possible this year. The Oliver Hotel company, which is having an addition built to the Oliver hotel by C. A. Kilander of this city will have a building second to none on the range when it is completed. Mr. Kilander has already started on the excavation and the masons will be put to work first of next week. The building will cost in the neighborhood of $20,000 when completed.

PROCTOR IS GIVEN NEXT TOURNAMENT

Range Firemen Decide to Hold Next Meeting in Duluth Suburb.

Eveleth, Minn., Aug. 24.—(Special to The Herald.)—This, the last day of the Range Firemen's Tournament association meet, finds interest keener than ever in the various events scheduled

The hub and hub race, the 100-yard dash and the novelty race, which was postponed from yesterday because of damage to some hose, are being pulled today. This afternon there will be a ball game.

Proctor secured next year's meet and the following officers have been chosen: Samuel Kellar, Gilbert, president; H. E. Gilderman, Proctor, vice president; Henry Rivers, Proctor, secretary; H. H. Peyton, Proctor, treasurer.

The flag race was disputed as it was claimed that one of the men on the Schley team, which won the race, jumped before the gun was fired. Two seconds were therefore taken off the time of 65 2-5 seconds, putting Proctor first with 63 3-5, Schley second and Aurora third in 68 1-5 seconds.

The Proctor teams made good scores all the way through. Their man in the ladder climbing contest touched the top rung in 7 2-5 seconds, which is very fast time. The Gilbert city team won the championship prize banner in the hose association race in 29 1-3 seconds. Proctor, Schley mine and Biwabik tied in this event for second with 30 1-3 seconds. In the combination hook and ladder race Aurora was first with 28 2-5 seconds, taking a prize of a $10 medal, and Gilbert second in 29 2-3 seconds, taking a searchlight as a prize. In the chief's race, Saulberg of Aurora won the 100 yards in twelve seconds flat, winning a chief's lantern; Brown of the Gilbert mine was second in 12½ seconds, winning an oiled coat. In the ladder climbing contest Proctor was first in 7 3-5 seconds, Aurora second in 8 2-5 and Gilbert third in 8 3-5 seconds.

Aurora Wins Parade Prize.

In the big parade the Aurora team with thirty-one men in line, was awarded the best appearing prize of $10 and the prize for the largest number of men in line of $15. Large crowds witnessed the parade in which the bands and the fire departments took part as well as the races.

Late yesterday afternoon a horse race was run off in three exciting heats. Horses belonging to William Trenholm, Frank Webb, Norris Colim and Herman Bodas were entered. The Trenholm horse won the first heat easily. The Colim horse took the second with a little space to spare. The third and final heat was nip and tuck all the way. The Colim horse came across the line barely a neck ahead.

In the evening there were fireworks and several county officials talked. Somewhat later a boxing match was pulled off. The dancing pavilion has been made use of afternoon and evening. A dance was also given last night at Dowling's hall. This evening there will be some more dancing.

Many visitors are present here from all over the range. The Proctor team brought along a number of rooters. The Gilbert high school band is making quite a hit. The Biwabik and Aurora bands are also here. The St. Joseph Catholic church took in some money by having ten pretty girls selling tags from 10 cents up.

SOLD LIQUOR TO A "POSTED" MAN

Virginia Woman Makes a Serious Charge Against Saloon of City.

Virginia, Minn., Aug. 24.—(Special to The Herald.)—Local saloons came in for a hard rap at the hands of a woman at the meeting of the council last night. Mrs. H. Burchell appeared with a protest against the way some of the saloon men did business. She stated that certain men had been "posted" and notwithstanding that fact liquor was sold to them.

She said she had followed a certain man on Sunday last and saw him enter at least a half dozen saloons and that she knew that he had secured liquor in every one of them. She entered one place and when the bartender saw her, he told her that she had no right in the place and ordered her out. At this place she saw the man she had been following drinking liquor at the bar. She wanted to know from the council if the saloon keepers had a right to sell liquor to a man that was "posted." She said she asked the bartender at a saloon why he had sold liquor to the party in question when he had notice to the effect that no liquor should be sold to him, and that the man behind the bar told her that he knew nothing of such notice. Mrs. Burchell said she only appeared before the council in protection of her own family and that it did not seem right to her for the saloon men to sell liquor to men when the law prohibited it. The council instructed Aldermen Staff, Boyland and Mollan to investigate the matter.

EMINENT DOMAIN ACT MAY BE USED

In City of Virginia Acquiring Title to Power and Water Company.

Virginia, Minn., Aug. 24.—(Special to The Herald.)—John Costin, Capt. A. H. Stevens and Supt. C. E. Moore appeared before the city council last night to protest against the Mesaba Telephone company erecting poles on Spruce street. The council ordered the city clerk to instruct the telephone company to cease all work of the erection of poles on all streets and avenues until such time as the matter can be investigated by Aldermen Boylan, Weber and H. O. Johnson.

The vacation of the Mud lake road, running through the yards of the Virginia & Rainy Lake Lumber company was granted to the company with a proviso that the company construct another road to the south of its yards.

Acquisition of Power Plant.

Alderman Kimball again brought up the matter of the purchase of the property of the Virgina Electric Power & Water company and the city attorney said he thought the plant could be taken over under the provisions of the act of eminent domain, but he was not certain and would look the matter up.

The plats of the Rooney and the Anderson's Third addition to the city of Virginia were accepted by the council.

Judges to act at the primaries on Sept. 20 and for the general election were appointed as follows: First ward, Frank J. Hughes, J. H. Fleming and John Peterson; Second ward, August Walberg, Sam Milavetz and E. E. Burley; Third ward, W. R. Byrne, John Ketola and Andy Olson; Fourth ward, D. E. Cuppernull, W. E. Hannaford and F. C. Whiting; Fifth ward, James Sampson, John R. Krogdahl and F. J. Rinnert; Sixth ward, Sam Enright, Martin Nelson and A. L. Hearn.

BEAR RIVER LAND IS VERY FERTILE

Farmers in That Section Are Making Much Off of Vegetables.

Bear River, Minn., Aug. 24.—(Special to The Herald.)—The farmers in this section are making a good thing off garden products this season.

During the past two weeks the high prices of garden products on the range have proved very attractive, and many wagon loads of vegetables and potatoes are being taken to Hibbing. One day recently Weeding & Co. of Hibbing received five loads of garden products from Bear River.

At the present prices it is possible to raise on an acre of Bear River land any of the following: $600 worth of green onions, $400 worth of green peas or $1,000 of pie plant. Land like this is cheap at $100 an acre, and some day the farming public will find it out.

Norwegian Lutheran services will be conducted by C. C. Skinsnes at Brude's hall on Tuesday, Sept. 6, at 2 p. m. and at Celina schoolhouse an Wednesday, Sept. 7, at 2 p. m.

YOUNG MAN BURIED.

Virginia, Minn., Aug. 24.—(Special to The Herald.)—The funeral of Robert Clomach, who died of typhoid fever here on the 20th, was held yesterday from the Hubbard chapel, interment being made in Greenwood cemetery. Deceased was about 19 years of age and had been in this country only a short time. His parents reside in Austria, and the only relative he had in this country was a cousin living at Hibbing.

Gophers to Play Virginia.

Virginia, Minn., Aug. 24.—(Special to The Herald.)—The St. Paul Colored Gophers will play a series of games here with the Virginia team Friday, Saturday and Sunday next, with a double-header game Sunday.

Summer Comfort

There's solid satisfaction and delightful refreshment in a glass of

Iced Postum

Served with Sugar and a little Lemon.

Postum contains the natural food elements of field grains and is really a food drink that relieves fatigue and quenches the thirst.

Pure, Wholesome, Delicious

"There's a Reason"

POSTUM CEREAL CO., LTD., Battle Creek, Mich.

TWO PREACHERS PUT OUT BLAZE

Their Prompt Action Prevents Calamity During Gilbert Celebration.

Gilbert, Minn., Aug. 24.—(Special to The Herald.)—Yesterday afternoon, while the races were in progress at the firemen's tournament, a number was pulled off which was not on the program.

At the hall where the ladies of the M. E. church served meals for the visitors a gasoline stove had inadvertently been left turned on, and a considerable quantity of the gasoline had escaped, so that when an attempt to light it was made the whole stove was enveloped in flame. Rev. Mr. Johnson of Eveleth and Rev. Mr. Schenck of Aurora, who were in the hall at the time, secured wet cloths and succeeded in putting out the flames in about ten minutes.

In a few moments they were discussing various questions of church activity, as though nothing had happened. Rev. Mr. Johnson was formerly a soldier in the United States army and Rev. Mr. Schenck was formerly in the employ of the Northern Pacific railroad, so a little thing like a gasoline explosion did not bother them.

HAS MARRYING MANIA.

Edward Olson of Hibbing Will Be Examined as to Sanity.

Hibbing, Minn., Aug. 24.—(Special to The Herald.)—Ed. Olson, who claims Grasston, Minn., as his home and whose mania is to marry promiscuously, was arrested Tuesday and sentenced to ten days in the county jail at Duluth. Olson will be examined as to his sanity.

William Denning, who was accused of stealing a pair of shoes from I. Helstein, was found guilty and fined $15.60 or twenty days in the county jail. Denning was unable to pay the fine and was taken to Duluth this morning with Olson by Deputy Sheriff George Donohue.

FORMER CONDUCTOR DEAD.

George H. Moyer, Formerly With Great Northern, Is Called.

Hibbing, Minn., Aug. 24.—(Special to The Herald.) — The Brotherhod of American Trainmen yesterday escorted the body of George H. Moyer, a former Great Northern conductor, who died at Kelly Lake, to the train yesterday en route to Wittenmore, Wis., where it will be buried.

Mr. Moyer was 36, and since leaving railroad work a few years ago, conducted a grocery store at Kelley Lake. A wife and one child survive.

LODGE INDORSES

Action of Eveleth Minister in Enforcing the Laws.

Eveleth, Minn., Aug. 24.—(Special to The Herald.)—Besides the set of resolutions adopted by the trustees of the First Presbyterian church as printed in last night's Herald, the Gustavus Adolphus lodge has also drawn up a set of resolutions indorsing the law enforcement work led by Rev. P. A. Schwarz, Jr.

FEE OWNERS INSPECT MESABA RANGE MINES.

Eveleth, Minn., Aug. 24.—(Special to The Herald.)—J. Knobel and Mrs. E. M. Fowler of New York, fee owners with Murphy-Door and Flinn left yesterday in their private car for Duluth after being here and at Hibbing inspecting their property, under the guidance of C. E. Bailey, their resident engineer.

EVELETH NEWS NOTES.

Eveleth, Minn., Aug. 24.—(Special to The Herald.—The Ladies' Aid Society of the First Presbyterian church will meet tomorrow with Mrs. John Goard.

Assistant Postmaster Fergus R. Ellsworth and wife are the proud parents of a daughter. Mrs. A. N. Lucas of Milwaukee, mother of Mrs. Ellsworth is at the Ellsworth home.

Miss Teckla Jackson, librarian at the high school has returned from a vacation spent at Fairmont, Pipestone, Duluth and Afton, Minn.

James Talk, now of Little Falls, Minn., but formerly in business here was visiting here and at Gilbert yesterday.

Hibbing Cold Storage Plant.

Hibbing, Minn., Aug. 24.—(Special to The Herald.)—B. J. Burroughs and J. B. Messner have formed a partnership to operate a modern cold storage plant in a new building on Railroad street, two stories, brick and fire proof.

Appointed Eveleth Principal.

Eveleth, Minn., Aug. 24.—(Special to The Herald.)—Miss Helma Berg has been appointed principal of the Adams school in place of Miss Ada McKenzie, who is on a leave of absence. Miss Grace Darah of Big Rapids, Mich., has been elected commercial teacher and Miss Daisy Sudheimer of St. Paul kindergarten teacher.

$10,000,000 PERMIT ISSUED FOR ERECTION OF NEW STEEL PLANT

(Continued from page 1.)

age tank, one gas boiler and tar and ammonia tanks.

The open-hearth plant will have seven furnaces, one main building, one mixer building, one gas producer house, one stock house, a laboratory and office building.

The forty-inch blooming mill will have one soaking pit building and four pits, one main mill building, one engine house, one gas producer building, two reheating furnace buildings and furnaces.

The 28-inch finishing mill will have one main mill building, one motor building, one hotbed building, one rail finishing building, one tie plate building, one splice bar building, one structural finishing building and one storage building.

Another unit will be the combination mill and the pumping station will have one intake. There will be one machine shop building, one plate shop building, one forge shop building, one foundry building, one storehouse for supplies, a thawing out plant and all buildings needed for a complete cement plant. The company will aso construct the necessary buildings and dwellings for the accommodation of employes upon the premises.

The miscellaneous items mentioned include gate houses, scale houses, round house, gas and steam engines, turbines, boilers, heaters, condensers, motors, mixer, electric cranes, roll trains and tables, pumps, iron and steel ladles, gas producers, derricks, gas and water mains, sewers, transmission lines, skull crackers, tank, fences, storage yards and machine tools.

No true conception of the vast size of the institution will be gained by the public until they see the buildings rising from their foundations. Those who have seen other steel plants realize the size of the plant that is being built at Duluth, but the others have difficulty in getting a mental picture of what it will be when it is completed. The work is being pushed ahead rapidly. As far as possible everything used will be manufactured at the site of the plant. Cement blocks will be turned out in large quantities for use in the buildings and the cement for the foundations will be made as fast as it is used. The bridge across the river is about done, the power house is built and much of the other preliminary work out of the way.

M'PHERSON MUST GO TO PRISON FOR KILLING FRIEND

(Continued from page 1.)

Whipple claimed misconduct on the part of John H. Norton, county attorney, who made the final address to the jury. In that address Mr. Norton is said to have called McPherson a "scab" and a "Bowery tough." These epithets put the defendant to a disadvantage and prejudiced the jury against him, was the claim of the attorney in his motion for a new trial.

"Scab" a Regular Word.

In the order denying the motion for a new trial, Judge Ensign says that the term "scab" is a regular word and has a recognized meaning and definition, according to the dictionaries. The judge says it is not a slang word, but an ordinary word such as is used in describing a class of workmen who do not belong to the union. The judge says that McPherson admitted that he had been on the Bowery in New York so many times that he couldn't count them. He says the term "bowery tough" was appropriate. Judge Ensign states that attorneys are not always careful of the words they use, but that they have a right to use such epithets as the evidence will substantiate. "The words are inelegant but expressive," he says.

Both Had Right in Bunk House.

Continuing in the order the judge states that Frey was unarmed, according to the evidence. They both had a proper right to be in the bunk house. The bunk house was common ground where they could both be the same as the street or any other place to which both had a proper right.

Story of the Crime.

The shooting took place on the steamer North Lake of the Mutual Transit company line Sept. 22. The quarrel which resulted in the death of Frey was begun in a saloon on lower Lake avenue early in the morning. It grew more bitter as time advanced and after dinner the two men met alone in the bunk house where the fight was renewed and Frey was shot.

McPherson and Frey became acquainted on board the boat and a friendship sprang up between them. Frey was acquainted in Duluth and McPherson was not. Frey took McPherson to the several saloons where he was acquainted and it was in one of them that McPherson playfully, he says, took a handkerchief from the pocket of George Thatcher. Frey took offense at this and told McPherson that as he was but little known he had better keep his hands to his own pocket. One word led to another and soon the feeling between the two men was very bitter.

Quarrel Renewed on Boat.

After going back to the boat and meeting in the bunk house, McPherson claimed that Frey attacked him, and that he shot his shipmate in self defense.

Both County Attorney Norton and First Assistant W. E. Greene appeared at the time of the trial for the state.

HEAVY FALL OF SNOW IN MONTANA CHECKS FIRE IN THAT STATE

(Continued from page 1.)

troops are on the way to the burning districts.

Rain and Snow Falling.

The best hope of the threatened forests, however, is in the sky. Rain and snow have fallen in Montana and light rains in Idaho, and the season of the fall rains is near at hand.

Stories of the blinding and burning of fire fighters have made it difficult to obtain men to go into the blazing woods.

Reports from the forest fires on the Middle Fork and in the Elk City region state that the wind blew a gale all day Tuesday and the ground gained by the rangers and volunteers in the lull in the tempest Monday night has been lost. Maj. Fenn, who is in command of 500 men, considers the situation desperate, and although the almost exhausted fire fighters are working with renewed energy he has little hope of making any headway. However, the wind has fallen and the flames are advancing less rapidly.

Front of Twenty-five Miles.

United fires at Eldorado and Old Man's creek have an unbroken front of twenty-five miles, extending from the Selway to the Lochsaw and cutting off the only trails over which reinforcements and supplies can be sent to the foresters. Nearly 100 men who were sent to the assistance of the rangers in that locality a week ago have been unable to get through.

In the Elk City district the situation is steadily growing worse. The town is considered safe, but the surrounding country will be devastated.

In the Couer d'Alene.

The fires in the great Couer d'Alene national forests are beyond control and timber worth millions of dollars is burning. The fires on the Couer d'Alene Indian reservation are checked, as are those of Palmouse forest. Along the St. Joe river, which runs through what is described on the maps as "the largest body of standing white pine timber in the United States," there is a continuous fire from Plummer to a point in Montana.

The United States is the largest loser and next in importance are the losses sustained by the Chicago, Milwaukee & Puget Sound railroad, which has suffered destruction of bridges, buildings and timber lands for forty miles.

The fires along the Northern Pacific in Western Montana have diminished. They were largely in timber that had been fire-swept in former years, but the Idaho fires are burning virgin forests.

The Pen d'Orielle valley, heavily timbered, is on fire in several places. It is difficult to get news from that section.

Milwaukee employes at Avery say that it seems as if all the Bitter Root mountains are burning and that the entire Couer d'Alene national forest will be destroyed.

Trained Men Sent.

Washington, Aug. 24.—Fifty trained forest agents from the staff of District Forester Sherman at Ogden, Utah, have been ordered by the forest service here to proceed at once to Missoula, Mont., to aid in superintending the fighting of the flames in that district.

AMERICANS ARE HELD AS PIRATES

Five Are Being Brought to This Country on the Iowa.

Washington, Aug. 24.—On board the battleship Iowa, one of the ships making up the practice squadron which has just returned to Chesapeake bay with 500 midshipmen aboard, are five Americans who are held on a charge of plundering a vessel on the high seas.

The prisoners are members of the crew of the American whaling schooner Pedro Verala of New Bedford, Mass. They were placed in jail at Horta, Fayal, at the request of the American consular agent, it is said, and when the naval academy practice squadron passed the Azores it was requested to take the prisoners to the United States.

In addition to the five who are accused of the crime, the Iowa has on board two other members of the crew who are being held as witnesses. It is said at the navy department that the prisoners will be turned over to the United States authorities at Annapolis on the arrival of the Iowa there on Aug. 28.

Chokes Dog With His Hands.

Edinboro, Pa., Aug. 24.—Driven desperate by his inability to subdue a vicious bulldog with a club, F. M. Slocum threw his body on the brute and choked it to death with his bare hands. The dog had bitten Slocum's 15-year-old daughter, who is in a hospital with more than forty wounds from the dog's teeth.

Strike to End Saturday.

Pittsburg, Pa., Aug. 24.—President P. J. McArdle of the Amalgamated Association of Iron, Steel and Tin Workers announces that the strike against the United States Steel corporation will be ended Saturday.

AGED PRIEST CALLED.

Mankato, Minn., Aug. 24.—Very Rev. Alois Suter, a member of the Jesuit order, died Sunday at the diocesan Catholic orphanage at Wabasha, where he was chaplain up to the hour of his death. He was born in Switzerland about eighty-six years ago. In 1900 he celebrated his golden jubilee as a priest, having been then in the ministry for fifty years. For a long period he was superior of the Jesuit convent here.

The funeral was held today at Wabasha.

The most meager, undersized advertisement you ever print will impress some people, will remain in some minds, as the measure of your store—as representing your store.

We Close at 1 p. m. Saturday.

R. R. Forward & Co.

Second Avenue East and Superior Street.

Basement Specials Thursday

Grass Hooks or Sickles

This is the regular size with detachable handle that usually sell at about 35 cents each. Has good quality tempered blade that will take keen edge. While a good supply holds out take them at **6c**

Family Ice Tongs

Made of wrought iron and hardened points. Spreads eleven inches when open. A handy tool around your ice box. Worth 40c to 50c as usually sold. Thursday at **13c**

No Phone Orders

The August Sale Goes Merrily On!

Such a rush during the month of August we had hardly dreamed of! But it's reality. And there can be only one reason, and that is that our clearance prices average so much lower than those at the ordinary clearance sale! If you are bent on saving money on needed furniture, truly here is the place and now is the time. Come at once!

EVERYTHING AT A SPECIAL PRICE.

10% DISCOUNT And 10 per cent Extra for Cash.

1/5 OFF

1/4 OFF

Easy Payments.

1/3 OFF

1/2 PRICE

Easy Payments.

THE COLORED TAGS TELL THE TALE.

FISHING for Orders—Drop Us a Line—We'll Bite

MERRITT & HECTOR

PRINTERS AND BINDERS,

Rush Orders a Pleasure. 112 West First Street.

USE JUDGMENT

In deciding the place to send your Clothes, Household Articles, etc., to be cleaned.

If our twenty-five years' experience in this line has any influence with you in deciding the RIGHT place, then you should not hesitate to send your things to us.

We will return every article to you looking just like new.

Men's Suits French Dry Cleaned.....$1.50
Men's Suits Pressed..... 50¢

Goods called for and delivered to all parts of the city.

TRUST IT TO US.

Prompt and Efficient Delivery System.

ZENITH DYE HOUSE

Clothes Cleaners for Men, Women and Children.

BOTH PHONES. 1888. 230-232 EAST SUPERIOR ST.

SHOE REPAIRING

—BY—

NEALLY, THE SHOE SURGEON

19 FIRST AVENUE WEST

Home of the Twin Detachable Rubber Heel (Helmbach patent). No nails; no nail holes; great cushion effect.

THE CITY NATIONAL BANK OF DULUTH

Capital and Surplus, $685,000

TRY THE AMERICAN BANKERS' ASSOCIATION TRAVELERS' CHECKS.

Cable Transfers. Foreign Exchange.

THREE PER CENT INTEREST PAID ON TIME DEPOSITS

NEWS OF THE NORTHWEST

RESCUED BY FISHERMAN

North Dakota Launch Party Nearly Lost in Lake of the Woods.

Launch Strikes Rock and Death Seemed Imminent, When Help Arrived.

Grand Forks, N. D., Aug. 24.—(Special to The Herald.)—Hung up for two hours on a rock in Lake of the Woods, in Northern Minnesota, Mr. and Mrs. H. D. Allert of Langdon, N. D., and party nearly drowned before Edward Nymiller, a fisherman, rescued them. The party was here yesterday enroute home and told of their harrowing experience.

With Mr. and Mrs. C. E. Johnson, Miss Daisy Albert of Langdon, and Mrs. E. S. Reilly of Calvin, N. D., Mr. and Mrs. Allert were going from Warroad to Beaudette in a 45-foot launch owned by James Russell. Twenty miles from Warroad and about a mile and a half from shore they struck a rock that was projecting to within two feet of the surface.

Buffetted About on Rock.

With a high wind prevailing, the launch was buffetted about on the rock for two hours. Members of the party had buckled life preservers on themselves and were ready at almost any moment to take to the water, as the boat was rapidly being pounded to pieces on the rock.

At this time Nymiller discovered the trouble from shore and immediately set out, and reached the imperiled party in time to save them.

Nymiller was the only man living within fifteen miles of the place where the accident happened, and the members of the party consider the fact that he chanced to discover them was nothing more or less than a miracle.

BUILDING BRISK IN NORTH DAKOTA

Despite Crop Scare All Sections of State Are Forging Ahead.

Bismarck, N. D., Aug. 24.—Crop scares may come and crop scares may go, but building in North Dakota, like the fated brook, goes on, just the same. Reports from all sections of the state indicate that there is more than a normal amount of building under way and 1910 promises to stand out as one of the notable building years of the decade.

At Minot the library board will soon commence the erection of a $12,000 Carnegie library building and the one for Fargo college is going up rapidly.

It is stated that the government may erect a postoffice building at Lisbon, but this has not been definitely settled.

At Carrington bids are being taken for the site of the proposed federal building.

At Rose bids will be received for the erection of a school house for Manitou township.

At Velva bids will be received for the erection of a school house in District No. 52.

At Souris, the clerk of the school board is to receive bids for a new school house for District 8.

At Sanborn the school board will receive bids for a new school house in District 16.

At Cando the contracts have been signed for a $5,000 school house in Olson township.

At Manfred a $9,000 school house is about completed and will be ready for occupancy this fall.

John Beacon, clerk of No. 6 school district, ass county, will receive bids for the erection of a new school.

Plans $25,000 Parochial School.

Rev. Father Wagner is planning to erect a $25,000 parochial school for his parish.

The First State Bank of Sawyer is just completing its new $6,000 building.

Contractor Lawson has commenced the brick work for a hardware store building for the Hansen company.

The Fargo Foundry company has secured the contract for the steel work for the Burrows building at Mandan.

At Lidgerwood, M. Benton is figuring for a big addition to his store.

The construction of a brick store building for the G. Steig Mercantile company has been started.

The contract has been let for an elevator at Belfield and it will cost $7,000.

At Des Lacs the work of rebuilding the elevator is to be commenced at once. The Woodward Farmers' Elevator company has been incorporated at Cathay. At De Lemere the Equity Elevator & Trading company has been incorporated. The capital stock is $5,000. At Sentinel Butte, the Hart-Robinson company has let the contract for an elevator.

The Grand Forks city council decided to erect a $60,000 city hall.

PAVING PLANS ARE ACCEPTED

Crookston City Council Will Proceed With Improving Streets.

Crookston, Minn., Aug. 24.—(Special to The Herald.)—At the city council meeting last evening the paving plans of City Engineer Carroll were approved and bids will be called for at the next meeting. Alderman Murphy resigned as alderman from the Second ward, having moved into the Third, and his successor will be named at the next meeting.

The report of the finance committee acting as a city board of equalization was approved. This report showed the real estate valuation $1,359,389; personal property, $520,875; total, $1,880,264, a gain of $307,385 over last year.

City Attorney Loring was authorized to attempt to secure a new trial in the case of John Darkow against the city. The city made a tacit agreement with Darkow eleven years ago for an acre of ground adjoining the city dumping ground, for the location of a pesthouse, for a consideration of $75. The payment was authorized when the deed was filed, but Darkow never filed the deed. People in that section began protesting to Darkow against the location of the pesthouse, and last summer he started ejectment proceedings and won.

In the meantime the city had erected a pesthouse at considerable cost, and made other improvements, and a strong effort will be made to secure the title in a new trial, to save the city from the loss of the buildings erected.

LOWER COURT UPHELD.

Supreme Court Rules Against Convicted St. Paul Banker.

St. Paul, Minn., Aug. 24.—The state supreme court has denied the application of Frank W. Waterman for bail and a stay of execution of the thirty-day sentence imposed upon him last Friday by Judge Finehout of the municipal court for reckless driving of his automobile. This takes away almost the last hope of Waterman and his friends that he might postpone or escape serving the thirty-day sentence in the workhouse, as the court says there is no merit in his appeal and holds the law under which he was sentenced is constitutional.

The court says the right to a stay of execution is not absolute and the court may and should refuse it if clearly satisfied upon inspection of the record that there is no merit in the appeal.

The defendant urged that the section of the statute governing the speed of motor vehicles is unconstitutional and also that the complaint to which Waterman pleaded guilty did not charge a public offense, but the court found each of these contentions without merit.

Unless Attorney Kane has some plan in prospect which he has not thus far outlined, it appears as though Waterman will have to finish the sentence of thirty days imposed by Judge Finehout.

MAY OVERDO DITCHING.

Beltrami County Cautioned to Go Slow in the Matter.

Bemidji, Minn., Aug. 24.—(Special to The Herald.)—Fearing that the construction of draining ditches may become such a fad with the residents of the country north of here as to be a burden on the taxpayers and tend toward the financial ruin of Beltrami county, 100 Bemidji people met yesterday and discussed ditch matters generally.

T. J. Burke expressed the sentiment of the meeting when he said: "This county already has a bonded indebtedness of $300,000 and I think it the height of folly to place it in jeopardy of more than double that amount."

There are several judicial ditches that are now under consideration to be constructed in the country near Red lake, and two of which have been advanced to near the point where construction will begin, and it is intimated that at least two other ditches were under consideration. It was pointed out that while those who own lands along ditches Nos. 3 and 4 may possibly be able to pay for the construction of those ditches, it was positively asserted that there were not enough actual settlers on the lands that would be benefitted by the other ditches to care for the payments of construction of the others, which add burdens to the taxpayers of the county.

MINING EXHIBIT IS VERY POPULAR

State Fair Board Managers Anxious Oliver Mining Make a Good Showing.

St. Paul, Minn., Aug. 24.—The splendid mining exhibit shown by the Oliver Iron Mining company at the recent state conservation congress made such a hit that the state fair managers want the display exhibited at the grounds next month and yesterday passed a resolution to that end.

President W. J. Olcott of the Oliver company will begin at once to make plans for an exhibit that will far surpass that seen at the congress.

He has placed the work in the hands of Assistant General Manager J. H. McLean, President W. A. McGonagle of the Missabe and Maj. John Uno Sebenius, head of the engineering department of the company..

Maj. Sebenius was here yesterday, accompanied by Guy F. Diehl of his department and C. P. Craig of the fair board. Maj. Sebenius took up the matter of placing the exhibit, which will be in one of the two buildings under the management of Mr. Craig who is the Duluth member. While Mr. Craig's departments are covered in the terms "agriculture, horticulture and floriculture," he has found warrant for taking the iron ore exhibit under his care.

CLAIM AGENT IS ALLEGED FORGER

Former Employe of Soo Is Arrested at Eau Claire for Alleged Fraud.

Eau Claire, Wis., Aug. 24.—Upon telegraphic advices from Bismarck, N. D., Sheriff Everson took in custody Gerald E. Neel, an alleged forger, and is now being held under $2,000 bail.

Neel was arraigned in Justice Ellis' court, where he pleaded not guilty. His case was adjourned until next Monday. Neel secured bail. Judge Pannier of Chippewa appeared for Neel. Neel was formerly claim agent for the Soo line, which company entered the complaint. Not very long ago he brought suit against the company for $200 for salary alleged due him. The company turns around and enters suit against Neel for alleged forgery.

Settled Fictitious Claims.

Neel was the claim agent who settled with the sixty or seventy people who were injured in the big wreck on the Soo just outside of Bismarck last spring, Mr. Neel representing the company at that time. According to the charges of the company Mr. Neel turned in a number of fictitious names of people to whom he claimed he paid money in settlement for their injuries received in the wreck; that upon investigation the company was unable to find some eight or ten of the people whom Mr. Neel claimed he had settled with and the inference in the charges is that Mr. Neel is some $500 ahead of the company as a result of turning in the alleged fictitious names.

The proceeding is the regular one for holding a person in the state until extradition papers are secured. The sheriff from Bismarck will, it is understood, be here next Monday with the warrant and the extradition papers to take Mr. Neel to Bismarck, where he will be arraigned on the forgery charge.

FARM LABORERS FIGHT; ONE IS FATALLY WOUNDED.

Fargo, N. D., Aug. 24.—As the result of a shooting and stabbing affray, John Inskie, Tom Gorkey and Fred Madron, all foreign farm laborers, employed on the Staples farm near Absaraka, are in the county hospital here, Inskie with a bullet wound through his back and a bullet lodged in his kidneys, Madron with a gaping knife wound that penetrated his lung, and Gorkey with a broken jaw.

Inskie cannot live, Madron has a chance to recover and Gorkey will be laid up for several weeks.

TWELVE DEER PLACED UPON ISLE ROYALE.

Houghton, Mich., Aug. 24.—(Special to The Herald.)—Game Warden St. Clair Wilson has returned from Isle Royale, where he went recently on the Chase S. Osborn with a number of deer aboard. The deer were donated by several parties, including Frank Stanton of Atlantic.

Mr. Wilson says that the deer were landed at Washington Harbor and permitted to go free. They immediately sauntered off for the woods. There are eight does and four bucks, and a number of fawns. Mr. Wilson says that the watchman in the Washington club has been deputized game warden and he will be placed on the job of seeing that no deer are killed out of season. There are no wolves on the island, as a number of trappers report that in the last three or four years not a wolf track has been seen. It was thought for a time that possible wolves might exterminate the small herd of deer before they were given time to multiply, but this fear has been prover groundless.

PAYS ANOTHER DIVIDEND.

Suspended Rugby, N. D., Bank Has Paid 40 Per Cent to Date.

Rugby, N. D., Aug. 24. — The First National bank of this city, which suspended following the sensational operations of Andy Jones, one of its officers ,who is now doing time at Fort Leavenworth, Kan., will pay another dividend to its depositors, according to instructions from the comptroller of the currency. This is a second dividend of 15 per cent making 40 per cent in all paid since the bank went into the hands of a receiver, Jan. 4, 1908.

PENINSULA BRIEFS

Negaunee—Henry Bakka, aged 20, a Finnish resident of the Blue location, was killed by the Chicago & Northwestern company's southbound fast freight Sunday near the Blue crossing below the Lake Superior & Ishpeming Railway company's bridge. The mangled remains were found a few hours later.

Ishpeming—The annual outing of the members of the Cleveland-Cliffs Iron company's mining club was held Saturday at Lake Michigamme. The party was compcsed of the superintendents, mining captains and shift bosses at the mines in Ishpeming, Negaunee and North Lake district and some of the office employes.

Marquette—The cattle at the Marquette City dairy are now being fed on green corn from a fifty-acre field. Much of the corn stands eleven feet high and is said to be the finest ever grown in the Lake Superior country.

Ironwood—three allaged blind piggers, Valentino Basso and Mrs. Johanna Porte of the Bonnie location and Antonio Tonzzi of the New Port location, have been placed under arrest here on complaints charging them with selling liquor without a license.

Hancock—A reunion of the Italian societies of Michigan will be held here Friday, Saturday and Sunday. It is expected that 10,000 visitors will attend. There will be a big banquet Friday night at which Hon. Charles E. Townsend and H. O. Young will be among the speakers.

Hancock—Five Protestant churches of Hancock and Houghton have lent their choirs for Labor Sunday service, Sept. 4, in Germania hall.

Negaunee—The contract here for the construction of wood block pavement is being held up, because of a fight between the village council and the traction company. In the meantime Wick O'Connell & Co. of Houghton, the successful bidders, are awaiting anxiously the result and the early discontinuance of the fight.

Hancock—A party of a half dozen Hancock and Franklin Italians left Sunday evening for Italy. The six were Felix and Frank Blanchi, Frank Pucci, Angeli Magri, Emil Barsocchi and Louis Mei. Mr. and Mrs. Savino Meinadri of Franklin will depart Sept. 7 for their villa in Switzerland.

Ishpeming—Donato Carso, aged 51, who was one of the first Italians to locate in Ishpeming, was killed Friday night at the Salisbury mine, where he had worked as a miner continuously for the past nineteen years. He was in this city for several years before he brought his family out from Italy. One son, Michael Carso, is serving in the United States navy. Another son works at the Salisbury mine. The widow and three other children survive him.

Calumet—The laying of eighty-pound steel on the Mineral Range road, north and south of Calumet, is progressing favorably, and with the exception of six miles the entire stretch between Point Mills and Gay has been completed.

Lake Linden—Eugene Beaudoin, who is employed at the Eddy & Belhumeur sawmill, met with a serious accident Saturday. He was working alone at the time. In some manner his arm came in contact with one of the large saws, cutting to the bone. He was taken to the Lake Superior General hospital.

DAKOTA BRIEFS

Fargo, N. D.—Charles Elliott, who has been in Minot for the past few months in charge of the Kennedy crews engaged in putting in the water works system, will leave in a short time for San Francisco, from which city he will sail for Honolulu. After a short stay there he will sail direct for Shanghai, China.

Wimbledon, N. D.—Andrew Skare, who has been connected with Stein's hardware store for some months, died suddenly early Monday morning, after working in the harvest field one day, and seeming to enjoy the change of work. His relatives in Adams have been notified and a brother in Christiania, Norway.

Fargo, N. D.—Marguerite Isabella, 7-month-old daughter of Mr. and Mrs. J. B. Steele, succumbed to an attack of pneumonia last Saturday night. The funeral, under the direction of J. F. Rice, was held Tuesday afternoon from the home of the parents.

Jamestown, N. D.—Herman Ketson, who has been employed on the new building at the state hospital for the insane, fell from a thirty-foot scaffold, breaking his left arm, cutting his head and badly bruising his face.

Fargo, N. D.—Monday morning at the St. Mary's cathedral at 7 o'clock Miss Edna Cline, daughter of Mr. and Mrs. Ed Cline, Thirteenth street south, and Pierre Clemens were married by Father Egan.

Grand Forks, N. D.—Word from Gull Lake, Sask., where Mr. and Mrs. William Stewart now reside, is that Mrs. Stewart, who has been seriously ill, is improving. About two weeks ago they were bereaved by the loss of their little year-old daughter, Eunice, who died from cholera infantum and pneumonia.

Towner, N. D.—Judge A. G. Burr granted a divorce to Mrs. Walker, the child wife whose faithfulness to her convict husband has created such interest in Granville and allowed her $2,500 alimony.

Fargo, N. D.—The body of the drowned man discovered in the river near Sheboygan Falls, Wis., proved to be that of M. F. Galvin, the real estate man of this city. C. A. Wheelock, who went to the Falls, has positively identified the remains and telegraphed to the relatives in Fargo that death was due to accidental drowning.

Grand Forks, N. D—Grand Forks will have a writeup in the October issue of the North Dakota magazine, the material for the same being in course of preparation at the present time It is expected to give the city a good sized space to set forth its advantages and its places of beauty and the Commercial club will use all that is allotted to it.

WISCONSIN BRIEFS

Delavan—When the Wisconsin School for the Deaf opens its next term on Wednesday, Sept. 14, the capacity will be greatly enlarged and it is expected that the enrollment will exceed the 200 mark. Further additional room will be provided by June 1, at which time the new schoolhouse, now under construction at a cost of $30,000, will be ready for use.

Madison—The Western Building & Construction company, Milwaukee, filed articles of incorporation with the secretary of state on Monday. The incorporators are John R. Freular, A. E. Althen and M. Schneider. The capital stock is $100,000. The company will erect buildings for theaters and manufacture moving picture applicances.

Milwaukee—That Martin Ziebolski, arraigned in district court on Monday on a charge of drunk and disorderly conduct, offered to commit suicide by jumping from a parapet in Kosciusko park just to entertain the Sunday crowds, was the testimony of park policeman Nieman, who made the arrest. Ziebolski protested that he was only joking. He was fined $5.

Fond du Lac—After having been idle thirty days and for the first time in about thirty years, Former Postmaster F. M. Givens is ready to go into business. He has provided himself with a cleaning outfit and will operate in Fond du Lac, Oshkosh, Neenah and Menasha.

La Crosse—Miss Julia Wenz and Miss Mattie Wartinbee have left for Spokane, Wash. On their arrival in that city Miss Wenz will be married to James Wartinbee, formerly of this city. The couple will live in Pascoe, Wash.

Oconto—The business men of Oconto have made arrangements by which fifty or sixty of their number will start on Tuesday to tour the county by auto. They will travel two days.

Eau Claire—John C. Neher, for many years a business man of this city, is preparing to dispose of his active business interests here and move to Milwaukee.

Eau Claire—Drs. S. Tierney, Smith and Weidmann all of Chicago spent three days here looking up a good site for a sanitarium in this city. They will return again early in October. They have visited several places in Northern Wisconsin and throughout the Northwest. They were favorably impressed with Eau Claire.

Ashland—A feature of the Labor day celebration this year, that will attract great attention if successfully carried out will be the assembling of the forty or more power boats on the bay, off Chequamegon park.

MINNESOTA BRIEFS

Crookston—Work has already been started on the Crookston gas plant and the plant will be pushed to completion without interruption. The officers of the Crookston company are: A. M. Smith, president; Theodore Schroeder, secretary; W. E. Steinwedell, treasurer; P. Plantinga, vice president.

Brainerd—The window in the alley of the building occupied by the Brainerd Ice company on Sixth street south was pried up Sunday night by unknown parties and from a rack of guns arranged in the window two 22-calibre rifles and a 12-gaugue shot gun were taken. The work is thought to have been that of youthful burglars.

Bemidji—A large crowd attended the Good Samaritan picnic at Diamond Point Sunday. A dinner was served at noon that was pronounced as excellent by those who ate it. The afternoon was spent bathing and playing games.

Brainerd—Quinn Parker, formerly holding a position with the Northern Pacific railway at Brainerd and now storekeeper for the Atchison, Topeka & Santa Fe at Fort Madison, Iowa, is visiting old friends and relatives in the city.

International Falls—Chester Jackson of Walker, Minn., has become the owner of eighty acres of the Shaw place on the river a few miles below town and with his family has taken up his residence on the property. It is one of the nicest farms in the county.

Stillwater—Mrs. Alice B. Olson died in Minneapolis Sunday, aged 46 years. The body was brought to this city Sunday afternoon and the funeral was held later. Surviving are the husband, a daughter, her parents and a brother.

Mankato—Harry N. Christensen, manager of the Crystal Milling company at Lake Crystal, was perhaps fatally injured while doing some work around a belt in the basement of the mill Monday morning, Saturday morning about 10:30 o'clock. A protruding bolt struck Mr. Christensen on the head, and when found he was in an unconscious condition.

Fergus Falls—Andrew Olson, of the firm of Kitts & Olson, of this city, took an automobile trip into the country southwest of Foxhome Sunday and says that the hail storm in that locality Friday evening was something terrible The hail was not ordinary round nail, but great masses of ice, with sharp, jagged edges, and as it was accompanied by a high wind, it did a lot of damage.

Onamia—Miss Florence Lockwood of Minneapolis has arrived for a visit with the Love and Davis families, to whom she is related. She will go to Duluth the latter part of the week for a visit with friends before returning home.

Bemidji—Bemidji's first market day proved to be a most successful and enjoyable affair; in fact, such was the gratifying outcome that it is more than likely that the Bemidji Commercial club will decide to make Market day a permanent monthly affair, the farmers and others who participated Saturday having urged those in charge to continue the enterprise.

Minneapolis—Mrs. Andrew Tharalson, aged 61 years, died Monday at her home at Lake Minnetonka. She had been a resident of Minneapolis since 1869 but of late years had made her home at Excelsior. Mrs. Tharalson is survived by her husband and five children. They are Mrs. Bernhard Lee and Mrs. F. O. Lindquist of Superior, Wis.; Stella, Edward and Ralph of Excelsior.

St. Paul—T. F. Thomas, former president of the local typographical union, is improving at St. Luke's hospital. Mr. Thomas underwent an operation a few days ago and his condition was grave The physicians are now hopeful of his recovery.

S.S.S. NO HARMFUL MINERALS PURELY VEGETABLE

There are certain mineral medicines which will temporarily remove the external symptoms of Contagious Blood Poison, and shut the disease up in the system for awhile, but when the treatment is left off the trouble always returns in worse form. But that is not all; the delicate membranes and tissues of the stomach and bowels are usullay injured by these strong minerals, and frequently stomach trouble, chronic dyspepsia, and mercurial rheumatism are added to the destructive blood poison. S. S. S. is the only remedy that can be used with perfect safety in the treatment of Contagious Blood Poison, and with the assurance that a lasting cure will result. This medicine, made entirely of non-injurious roots, herbs and barks of recognized curative and tonic value, removes every particle of the virus from the circulation, and by enriching and strengthening the blood removes every symptom permanently. S. S. S. does not hide or cover up the disease in any way, but cures it by removing it from the system. Home Treatment Book, and any medical advice free to all who write.

THE SWIFT SPECIFIC CO., ATLANTA, GA.

The Cravenette Boots

My way and location makes this the Value-Giving Store of Duluth.

Also the NEW PONY FUR TOPS have just arrived and await the demands of our numerous calls for these new Eastern novelties. They complete our beautiful fall line of the best styles in everything.

Call and see these newest offerings for your future benefit at

$2.48, $2.98

"Look for the Blue Sign."

NELSON'S SAMPLE SHOE SHOP

Cor. Third Ave. West and Michigan St.—Lonsdale Bldg.

$2.95

FOR YOUR CHOICE OF ALL $4.00, $5.00 and $6.00 TROUSERS

SEE THEM IN OUR EAST WINDOW.

"Fitwell" CLOTHING COMPANY 112 W. SUPERIOR ST.

THE BEAR THE UNION LABEL

WALDORF $2.50 SHOE FIRE SALE

All Women's Oxfords, Pair.. $1.95

EXTRA VALUES FOR SMALL FEET

All Men's Oxfords, Pair.. $1.95

All $3 Special Shoes, Pair.... $2.49

500 Pairs Men's & Women's Shoes at $1.69, $1.29 and 99c

Waldorf $2.50 Shoe Store

313 WEST SUPERIOR STREET.

THE FINAL WIND-UP

THURSDAY---FRIDAY---SATURDAY

Of our Pre-Inventory Sale. Men's Clothing, Women's Clothing, Hats and Shoes, Furniture, Stoves, Rugs, Linoleums, Draperies, Lace Curtains and Bedding. A store full of bargains—Saturday is your last chance.

Cut in Price

ONE-HALF
ONE-THIRD
ONE-FOURTH

Your Credit is Good. Easy Payments.

GATELY'S

"OUR TWIN PORT STORES"

1410 TOWER AVENUE. 8 EAST SUPERIOR STREET.

TO-NIGHT Cascarets

THEY WORK WHILE YOU SLEEP

10c, 25c, 50c. All Druggists

Baking Powder Biscuit

1 Quart Duluth Imperial Flour
2 Rounding Teaspoons Baking Powder
1 Pint of Milk
1 Teaspoon Salt
1 Tablespoon Butter or Lard

Full directions for making biscuits from this recipe are given in the DULUTH IMPERIAL COOK BOOK, which can be obtained by writing to the Duluth-Superior Milling Co.—Duluth, Minn.

DULUTH IMPERIAL FLOUR

LATEST SPORTING NEWS OF THE DAY

BOOSTER DAY CELEBRATION

Home-Coming of White Sox Will Be Occasion for Demonstration.

Duluth and Wausau Teams Will Open an Interesting Series.

BOOSTER DAY LINE-UP:

Duluth—	Wausau—
J. Anderson, lf.	Cahill, cf.
G. Anderson, cf.	Du Chien, rf.
Kohl, 3b.	Dunbar, 2b.
O'Brien, 2b.	Dolan, 1b.
Altermott, ss.	Johnson, c.
Holstrom, 1b.	Brody, 3b.
Bonehart, rf.	Wallser, ss.
Schwab, c.	Feunell, lf.
Cummings, p.	Schieffer, p.

Wausau missed a train yesterday, and as a consequence the Booster day celebration will be given today, and one of the largest crowds of the season should be on hand to give the Sox the kind of a reception that will help them climb to a good percentage berth before the close of the present season.

A large number of tickets have been sold, so there is the assurance that there will be a stand full of howling fans. Yesterday the commission men of Michigan street closed early to permit their employees to attend the game. Many of these liberal business men have assured the management that their stores will be closed early again this afternoon.

A large delegation from the board of trade will be on hand. Many of the stores on Superior street have assured Manager J. J. Desmond that they will let some of their clerks attend the game. The spirit of the business men is the best it has been for many seasons, because there is an appreciation here of the good baseball the team has been playing of late.

With the long home stand that the Sox will have, they should be able to pass Red Wing and La Crosse in the race and also stand a very good chance of beating out Rochester in the last dash at the close of the season. With the four Sox players in condition, and the new outfielder showing some garden class, the O'Brienites will be the hardest team in the league to defeat in the games that remain between now and the close of the season.

A band and tally-ho will do some stunts in the downtown business district before the game this afternoon. In the tally-ho will be some of the Boosters' club, fans who have stuck by the team when things looked the most discouraging.

Wausau is playing great baseball at the present time, for the boys from the Wisconsin village are out for second place, with the possibility that Eau Claire may be beaten out for the rag. With the Sox playing the present grade of ball the game today should be one of the best of the season.

Schieffer will oppose smiling Al Cummings. In the past game he worked in on the trip, Al showed great form, beating the strong Eau Claire team. He has been under the weather for a few days, but is in good condition at the present time. With Schieffer and Cummings in form, one of the best hurling quarrels of the season will be seen this afternoon.

There is a royal chance for the team to win the great majority of its games between now and the close of the Minny season. The fans can do their part. Rooting and enthusiasm and a sense of appreciation will do a world of good for a baseball team. In this particular instance the team deserves the appreciation and enthusiasm, for, despite numerous defeats, it has been playing as good baseball as any team in the league.

The Sox are going to climb, and every fan can lend his assistance. Duluth wants good baseball and the three gentlemen interested in the team are out to give the city a winner, no matter what it costs.

Booster day today; come out and boost.

MINN.-WIS. LEAGUE

Standing of the Clubs.

	Won.	Lost.	Pct.
Eau Claire	67	38	.639
Winona	60	44	.577
Wausau	59	44	.573
Superior	52	52	.500
La Crosse	46	58	.442
Rochester	44	56	.440
Red Wing	43	61	.413
Duluth	42	60	.412

Games Today.

Wausau at Duluth.
Eau Claire at Superior.
Red Wing at Winona.
Rochester at La Crosse.

LEADERS LOSE TO SUPERIOR

Duke's Bunch Blows in Two Innings and Finally Win a Game.

After a disastrous road experience, in which the team dropped down the pennant path, Superior returned to its native pill box yesterday and proceeded to win the opener with the Eau Claire leaders, taking the game by the score of 5 to 4.

Dahlgren and DeLave were the opposing hill workers. The Schooners collected eleven blows off the delivery of Dahlgren, while the Dukes went one better and garnered twelve from the slants of DeLave.

Superior bunched all its runs in the seventh and eighth innings. Up to that time DeLave had done very well. Some fancy fielding stunts saved Superior upon several occasions. The visitors kicked upon various and sundry occasions and made themselves generally disagreeable.

The death details of Eau Claire's demise:

SUPERIOR.

	AB.	R.	H.	PO.	A.	E.
Landry, lf	3	1	1	0	0	0
Caldwell, 2b	3	0	1	8	3	0
McGraw, rf	3	0	1	0	1	0
Solbraa, 1b	3	1	1	8	2	0
Ward, cf	3	0	0	2	0	0
Bancroft, ss	4	1	2	3	5	0
Chase, 3b	3	1	2	3	3	0
Lizette, c	3	1	2	2	5	0
Dahlgren, p	2	0	1	1	2	0
Totals	27	5	11	27	21	0

EAU CLAIRE.

	AB.	R.	H.	PO.	A.	E.
Kick, 2b	2	1	2	4	2	0
Breyette, ss	3	0	1	1	1	0
Callahan, cf	3	0	1	2	0	0
Carter, rf	3	1	1	0	0	2
Bailey, lf	4	1	2	0	0	0
Kading, 1b	3	0	3	6	1	0
Benrud, c	2	0	1	8	1	0
Moore, 3b	4	0	0	1	2	0
Delave, p	3	1	1	2	4	0
Totals	27	4	12	24	11	2

Score by innings:
Superior ....0 0 0 0 0 0 3 2 x—5
Eau Claire .....1 0 1 0 0 2 0 0 0—4

Summary: Two-base hits—Callahan, Kading, Bancroft. Three-base hit—Bailey. Left on bases—Superior, 7; Eau Claire, 7. Home run—Landry. Sacrifice hits—Ward, Dahlgren, Kick, Breyette (2), Callahan, Kading, Benrud (2). Double play—Caldwell to Bancroft. Stolen bases—McGraw, Chase, Delave. Struck out—By Dahlgren, 1; by Delave, 7. Bases on balls—Off Dahlgren, 4; off Delave, 2. Umpire—Anderson. Time of game, 2 hours.

WINONA WINS CLOSE GAME FROM INDIANS.

Winona, Minn., Aug. 24.—(Special to The Herald.)—The Pirates defeated Red Wing yesterday in an exciting and interesting game, Winona coming from behind in the last inning and scoring the two runs needed to win the game.

Red Wing scored four runs in the ninth on a walk to Fautsch, Goodman's error, Malloy's single, Black's single, Demmer's triple and Stark's error. This rally put the visitors one run to the good. In the last of the ninth Stark walked, Graves singled, Curtiss walked, and with the bases freighted and two men down, Crangle singled, scoring the two runs needed to win the game. The Score: R. H. E.
Red Wing .....0 0 0 0 0 0 0 1 4—5 8 2
Winona .....0 0 3 0 1 0 0 0 2—6 7 2

Batteries—Fautsch, Weidel and Helding; Parker, Pearl and Stark.

INDIAN CHASE BLANKS JOE SAFFORD'S OUTCASTS.

La Crosse, Wis., Aug. 24.—(Special to The Herald.)—Rochester defeated the Outcasts yesterday by a score of 3 to 0, bunching four hits off Whittaker in the sixth inning. Two errors by Zalusky in the opening round counted one run for the Doctors. Chase pitched great ball for the visitors. Score: R. H. E.
Rochester .....1 0 0 0 0 2 0 0 0—3 6 0
La Crosse .....0 0 0 0 0 0 0 0 0—0 6 3

Batteries—Chase and Stewart; Whittaker and McCarthy.

NATIONAL LEAGUE

Standing of the Clubs.

	Won.	Lost.	Pct.
Chicago	73	35	.676
Pittsburg	66	42	.611
New York	62	45	.579
Philadelphia	55	55	.500
Cincinnati	55	57	.491
Brooklyn	47	65	.420
St. Louis	44	69	.389
Boston	41	73	.360

Games Today.

Boston at Chicago.
Brooklyn at Cincinnati.
New York at St. Louis.
Philadelphia at Pittsburg.

MATHEWSON IS HIT HARD BY CARDINALS.

St. Louis, Mo., Aug. 24.—Timely hitting of Mathewson by St. Louis won the game from New York here yesterday. Corridon pitched a good game, allowing only five scattered hits. Score: R. H. E.
St. Louis .....2 0 1 0 0 1 0 0 x—4 11 2
New York .....0 0 0 0 0 0 0 1 0—1 5 1

Batteries—Corridon and Bresnahan; Mathewson and Meyers. Umpire—Johnstone and Eason.

KANE'S TIMELY HITTING WINS FOR CHICAGO.

Chicago, Aug. 24. — Kane's timely batting for Chicago defeated Boston, 3 to 2 yesterday, in the second game of the series. Reulbach was in great form, allowing bunched hits but twice. A freak double play, executed by Graham and Herzog in which the latter retired Evers and Kane at third featured the fielding. Score: R. H. E.
Chicago .....0 0 2 0 0 1 0 0 x—3 6 0
Boston .....0 1 0 0 0 0 0 1 0—2 5 3

Batteries — Reulbach and Kling; Frock and Graham. Umpires — Klem and Kane.

PHILLIES BEAT PIRATES ON MAGEE'S HOME RUN.

Pittsburg, Pa., Aug. 24. — Philadelphia won from Pittsburg in the very first inning when Magee lifted the ball over the fence, three runs coming in. Score: R. H. E.
Philadelphia ...3 2 0 0 0 0 0 0 1—6 10 1
Pittsburgs .....1 0 0 0 0 0 0 0 1—2 11 3

Batteries—Moore and Moran; Leifield, Phillippe, Maddox and Gibson. Umpires—Brennan and O'Day.

BEEBE HOLDS BROOKLYN AND CINCINNATI WINS.

Cincinnati, Ohio, Aug. 24.—Cincinnati defeated Brooklyn yesterday by a score of 5 to 1. Beebe was in fine form and kept the hits so well scattered that in only one inning was he in any real trouble. Barger was hit hard. Score: R. H. E.
Brooklyn .....0 0 1 0 0 0 0 0 0—1 9 1
Cincinnati .....1 0 2 0 0 2 0 0 x—5 12 1

Batteries—Barger and Bergen; Beebe and McLean. Umpires — Rigler and Emslie.

AMERICAN LEAGUE

Standing of the Clubs.

	Won.	Lost.	Pct.
Philadelphia	76	36	.679
Boston	66	48	.579
Detroit	65	50	.565
New York	64	50	.562
Cleveland	63	59	.473
Washington	49	66	.426
Chicago	45	66	.405
St. Louis	33	77	.300

Games Today.

Chicago at Washington.
St. Louis at Boston.
Detroit at New York.
Cleveland at Philadelphia.

ATHLETICS WIN FROM NAPS IN THE TENTH.

Philadelphia, Aug. 24.—Philadelphia again played an extra inning game with Cleveland yesterday, the home team winning in the tenth inning, 2 to 1. Fore the second game in succession, Lord drove in the winning run with a single. Score: R. H. E.
Cleveland .....0 0 0 1 0 0 0 0 0 0—1 5 0
Philadelphia ..0 0 0 0 0 0 0 1 0 1—2 6 1

Batteries—Falkenberg and Land; Coombs and Livingston. Umpires—Kerin and Evans.

HIGHLANDERS FINALLY WIN FROM TIGERS.

New York, Aug. 24.—The New York Americans, after having lost eight straight games to the Detroits, defeated them yesterday, 3 to 2. Ford pitched cleverly for the locals, striking out nine men. Score: R. H. E.
Detroit .....0 0 0 1 0 0 0 0 1—2 6 2
New York .....0 1 0 0 0 1 0 0 1—3 8 1

Batteries—Willet and Casey; Ford and Sweeney. Umpires—Perrine and Dineen.

TWENTY-FIVE MEN USED IN ONE GAME.

Boston, Mass., Aug. 24.—Twenty-five players, including eight pitchers, four on each team, participated in a slugging match which Boston won from St. Louis yesterday, 13 to 11. Boston won in the eighth on two-baggers by Lewis and Engle. Score: R. H. E.
St. Louis .....0 0 0 2 6 3 0 0 0—11 12 1
Boston .....0 3 1 2 0 3 2 2 x—13 15 2

Batteries—Link, Bailey, Pelty, Criss and Stephens; Karger, Collins, Cicotte, Wood and Carrigan. Umpires—O'Loughlin and Egan.

SOX WIN CLOSE GAME FROM NATIONALS.

Washington, Aug. 24.—Walsh's pitching enabled Chicago to shut out Washington yesterday, 1 to 0. Two triples in succession by Meloan and Dougherty in the sixth inning scored the visitors their only run. Johnson struck out twelve batters. Score: R. H. E.
Washington ....0 0 0 0 0 0 0 0 0—0 5 0
Chicago .....0 0 0 0 0 1 0 0 0—1 9 0

Batteries—Johnson and Breckendorf; Walsh and Sullivan. Umpires—Colliflower and Connolly.

AMERICAN ASSOCIATION

Standing of the Clubs.

	Won.	Lost.	Pct.
Minneapolis	87	44	.664
Toledo	70	59	.542
St. Paul	71	60	.541
Kansas City	67	61	.523
Columbus	62	64	.492
Milwaukee	56	72	.434
Indianapolis	55	74	.426
Louisville	47	81	.367

Games Today.

Minneapolis at Indianapolis.
St. Paul at Columbus.
Milwaukee at Toledo.
Kansas City at Louisville.

DOUGHERTY'S PITCHING WINS FOR BREWERS.

Toledo, Ohio, Aug. 24.—Milwaukee took yesterday's game from Toledo through the effective pitching of Dougherty. Score: R. H. E.
Toledo .....0 0 1 1 0 0 0 0 0—2 7 2
Milwaukee .....1 0 1 0 0 0 1 0 0—3 7 0

Batteries—Robinson, Baskette and Hartley; Dougherty, McGlynn and Ludwig. Umpires—Chill and Bush.

MILLERS ARE AGAIN BLANKED BY INDIANS.

Indianapolis, Ind., Aug. 24.—Indianapolis scored another shut-out against Minneapolis yesterday 4 to 0. The visitors' errors were costly. Score: R. H. E.
Minneapolis ....0 0 0 0 0 0 0 0 0—0 9 5
Indianapolis ....1 0 1 0 2 0 0 0 x—4 7 0

Batteries — Patterson and Smith; Hardgrove and Howley Umpires—Hayes and Cusack.

SAINTS AND SENATORS DIVIDE DOUBLE BILL.

Columbus, Ohio, Aug. 24.—St. Paul took yesterday's first game, 8 to 4, and lost the second, 5 to 6, after a lead of three runs had been taken. Mahling's errors in both games and one by Woodruff in the second were costly. Scores:
First game— R. H. E.
Columbus .....1 1 0 1 0 0 0 0 1—4 10 5
St. Paul .....0 1 2 2 0 0 2 0 1—8 13 3

Batteries—Liebhart, Stremmel and Carisch; Chech and Spencer. Umpire—Ferguson.
Second game— R. H. E.
Columbus ....1 4 1 0 x—6 7 3
St. Paul .....3 0 0 2 0—5 5 2

Batteries—Berger and Arbogast; Kilroy, Leroy, Gehring and Kelly. Umpire—Ferguson. Called on account of darkness.

COLONELS AND BLUES EACH WIN A GAME.

Louisville, Ky., Aug. 24.—Louisville and Kansas City again broke even yesterday in the second double-header of the series. Higginbotham had better luck in the first contest than Owen, while Rhodes outpitched Joe Doyle in the second. Scores:
First game— R. H. E.
Louisville .....0 0 2 0 0 2 1 0 x—5 9 1
Kansas City ....0 0 0 2 0 0 0 1 0—3 11 0

Batteries—Higginbotham and Hughes; Owen and James. Umpire—Owens.
Second game— R. H. E.
Louisville .....0 1 0 0 0 0 1 0 0—2 10 0
Kansas City ...0 1 0 0 1 0 0 2 0—4 9 1

Batteries—Joe Doyle and Alten; Rhoades and Ritter. Umpire—Owens.

COLORADO E. SETS NEW RECORD AT EMPIRE CITY.

New York, Aug. 24.—Seven thousand trotting horse men, owners, breeders, drivers and followers of the sport, cheered wildly yesterday when Colorado E., a bay colt by The Bondsman-Bess McGregor, established a new world's record for 3-year-old trotters at the opening of a five-day Grand Circuit harness meet at the Empire City track, Yonkers. In the Matron futurity stake of $15,000, he won in straight heats of 2:07¼ and 2:07¾, the fastest work ever done by a 3-year-old in the history of the light harness racing.

Native Belle, on last year's old form was favorite among the Eastern men. The track was in splendid condition, and all three races on yesterday's card were won in straight heats.

MINOR HEIR LOSES TO HEDGEWOOD BOY.

Galesburg, Ill., Aug. 24.—Hedgewood Boy, 2:02¼, beat Minor Heir, 1:59¼, and George Gano, 2:03¾, in a sensational special mile race here yesterday. The great Chitwood stallion paced within ½ second of the world's pace record and lowered his own mark one and one-quarter seconds. Minor Heir finished nose and nose with Hedgewood Boy while Gano paced the mile in 2:02. The other three races on the card were won in straight heats by the favorites.

PITCHER JUMPS TO DETROIT TIGERS.

Winnipeg, Man., Aug. 24.—David Skeels, the Indian pitcher of the Western Canada league "jumped" to the Detroit American league team yesterday. Detroit's option of $120 expired Aug. 15, but representatives from the Detroit team persuaded Skeels to go with them.

AS SEEN FROM THE SIDE LINES

(BY BRUCE.)

Whisper It Gently.

There have been a lot of statements made regarding the Jeffries-Johnson fiasco. You have believed some of them, and others have been rejected, as coming from a source that is far from reliable. But taking a happy average of the statements that have been set adrift since the fight, it is pretty safe to say that the American public has come to the belief that it was buncoed.

A sensational story, regarding the condition of Jeff, has just come to light. It has been published in the New York Sun, a paper that has established an enviable reputation for conservatism and fair dealing.

The story states, in brief, that two of the Nevada state board of physicians examined Jeffries before the fight, and pronounced him in no physical condition for a fight. It is also stated that influence from various sources was brought to bear upon these two medical men, and at last they agreed to make the report of the examining board unanimous, as specified by the law of that state.

Further—it is told in the story that Corbett, Berger, et al, knew before the fight that Jeffries was not in condition and that there was no chance for him to get into anything like the condition demanded of a fighter who is going to battle for a world's championship.

All of which would bear out the statement often made that Corbett, Berger and some of the others of the choice ring of touts that surrounded Jeffries realized a financial gain from the victory of the black.

Many of us are very weary of hearing of the farce fight. Yet, at the same time, it is the part of every sport writer to show up as much as possible, and in every manner possible, the gang that engineered the return of Jeffries to the ring.

Gradually the truth is leaking out. Almost every week brings some new phase of the whole dirty business. Sam Berger has always been a poor sport, and the same can be said of Lou Houseman. These men were mixed deeply in the mire of the Jeffries thing. Therefore, the facts that are being brought to the notice of the public are not really in the end so surprising as they might be, were there at least one honest man in the bunch that had the handling of the man who tried to beat Johnson.

Heroes Passing On.

Just the other day a sport writer was selecting the two best shortstops in the National league. It sounds like sacrilege, Bill, but this chap did not select Hans Wagner as one of the two greatest. And the reason is, Wagner is passing from the hero class. His classic foot is slowly slipping from the pedestal.

And with the going of Wagner, who one day may break all records for hitting, but who is sliding just the same, may be classed Sam Crawford, the once great slugger of the Detroit Tigers.

Of course if the Tigers do not win the gonfalon the present season, the failure can be attributed directly to the slump of the pitching staff; but, and there is always a world of possibilities in that word, Crawford, one of the men who has won countless battles for the Jennings crew. He is not the Crawford of old, and thereby hangs a long tale holding a world of explanation.

It is the sliding of incomparable Wagner that will lose the rag for the Pirates, should that gallant team fail to repeat.

Brown of the Cubs is not as good as he used to be; also it might be stated that Mathewson, the king pitcher of them all, is not the peerless pill pusher that he was in the days of yore.

The saddest of all it is when a great player begins to fade. Every time Wagner makes a boot he probably realizes the truth of this very patent fact. Once let the fans get wise to the fact that a player is going back, and they will assist in hastening the big league obsequies of that rather forlorn person.

Every time Crawford falls to hit, every time he strikes out, he drives another nail into his baseball coffin. He probably knows it, although a player hates to admit that he is not as good as he was in the very best season he has ever had. Heroes must pass, even as history tells us, and the present season in the big leagues is witnessing the passing of not a few of the men who have made baseball history in the last decade.

Papke Packs His Grip.

One William Papke, aspirant to the middleweight crown and hero extraordinary of Kewanee, Ill., is off for the Never-Never land, where he is under contract to fight three men that will be selected by Hugh McIntosh, the Charles Frohman of the fighting game.

If the former coal heaver is successful in knocking into a state of coma, or bordering thereon, the men he mixes with in the roped arena, he will pause in England on the return trip and attempt to coax into the battle pit Tom Thomas, who is the little white czar of the English middles.

And then, after this triumphant pugilistic procession across the span of several continents, the Papke person will again try to get Stanley Ketchel into the ring to settle the somewhat disputed question as to the supremacy between these two husky boys of the 158-pound class.

It is a very ambitious program that Papke has outlined, or rather, had mapped out for him by the somewhat shrewd and calculating brain of the McIntosh man. If the Kewanee boy wins all the battles that occur before he returns to this country, and Steve Ketchel has by that time recovered from the effect of long periods in which there was not sleep but excitement a plenty, we may expect a battle that will attract the interest even of him who reads with exceeding long rows of figures that pertain to the cost of living.

Mad and Madder Madden.

As a predictor, one Billy Madden is one of the most prolific of the somewhat in bad repute species. He has been predicting many things, this last year. At one time he predicted that James Joyless Jeffries would whip Lil' Artha Johnson. Then he hedged on his prediction, going around to the other side of the house and making prediction number two, wherein he allowed as how Artha would naturally lambast Jim to a sad frazzle.

His more recent prediction being sadly true, William has taken courage and has predicted that Johnson will not long be strong and lusty under the amount of wealthy beverage he is partaking of in somewhat copious quantities. According to Mr. Madden, some strong young man will gallop up and naturally and with pride therewith, walk all over the once king of the heavies.

There are many of us who hope not much luck for Lil' Artha in escaping the jinks that Madden has sent on his trail. And it might be added, that if Artha does succeed in escaping the fate that has assailed every heavyweight champion since the glorious days of John L. Sullivan, he will be performing a feat that will be unique and almost without parallel in ring society.

Mister Madden does not like Mistah Johnson, and this fact may have colored his last official prediction. But the pitfalls are many, you know.

JUNIOR CREW WINS AGAIN

Defeats Bantams in Second Race By Less Than Two Feet.

The Four-Oared Races Will Be Held Next Saturday.

Won by a foot, by gosh!

To be correct, it was a foot and a half, or least the judges, stationed at the finish line, there in the gathering gloom, said so. Yes, for the second time in less than a week the junior eight of the Duluth Boat club defeated the crew composed of the four little "banties" and some of the crack squad extras.

And yet the boys of Eddie Walker's crew are not satisfied, in spite of two defeats in less than a week.

If the race of last Saturday, when the juniors won by a scant foot was exciting, the race of last evening was even more to the ultra sensational. It was just like a race in "Brown of Harvard," or one of those athletic plays, only faster and harder work. The contest last evening was the greatest test of gameness and the prettiest race ever seen in this part of the country.

To drop into a colloquial line of talk, "she were a darb."

In the first 100 yards of the sizzling test of speed, the bantam crew gathered a lead of about seven-eighths of a boat length. This is being rather precise, as to figures, but in such a race as last evening, Bill, every little bit helps.

As has been remarked, the bantams lifted their shell ahead at the beginning, and thus being encouraged rowed scandalously fast for the first half mile of the mile breeze. At the half, it looked like the banties under wraps, with those on the juniors' odds feeling blue and despondent.

At the half mile mark was passed the juniors began to use their sturdy limbs to advantage. Inch by inch, or perhaps foot by foot, Percy, the junior boat began to overhaul the Walker band of hope. Slowly Mister Lathrop, who has a seat of vantage in the bow of the junior boat, and who has a keen observation, began to got a view of the bantam crew. "We are catching 'em, boys," he shouted with mirth and glee, at the same time in gutteral voice warning the juniors not to let down in their efforts.

At this highly exciting time, serious Simon Forgette, who is chief in command in the after deck of the junior craft, permitted a comanche-like yell of encouragement to escape from him. The effect was spontaneous, not to say instantaneous, and the slow gain of inch by inch was increased a few notches.

At the beginning of the tennis court, which usually marks the spot where men must put forth the very last degree of effort, the boats were racing bow and bow, and the crowd that lined the long dock was yelling its collective head off.

Suddenly Louis Thompson's oar was knocked rudely from his hand by an obtruding and very inconsiderate deadhead. Deadheads are always thus; in the way and of no use. After dashing off a few remarks, which shall not be woven into the story, Mr. Thompson grabbed his oar with that promptitude that marks the natural man on the job, and the spurt that won, was started.

With four feet to get back in a short sprint, the cause looked almost as black as the surrounding night. But the junior boat traveled faster in those last few strokes than it has ever traveled before. It was fairly lifted out of the aqua pura more or less at every lift of the legs and backs of the men, and when the welcome gun boomed forth, some one, with a very good sense of the needs of the occasion, shouted forth that the juniors had won.

It was a great and well rowed race. Such races as the one of last night and the one of last Saturday, cannot but help in arousing the highest interest in the rowing game. The bantams want a third race, and they being small, the juniors have decided to humor them and race the third race for a distance of a mile and a half.

Last night the bantams had the old cedar shell, the new boat going to the juniors. On the next occasion of a meeting, the bantams will have the new eight and the old cedar boat will go to the juniors.

Next Saturday the four-oared events will be pulled off. The deciding race between the juniors and bantams will be held next Tuesday evening. It is expected that this contest, like the others, will be one of the prettiest races ever held on the bay.

Lapstreak races will be held up the St. Louis river Labor day, when the big fall picnic of the club will be held. It is also expected that a race between an eight from the Minnesota Boat club of St. Paul and the junior eight of the Duluth Boat club, will be held.

The St. Paul officials have been communicated with, and have promised that they will send an eight up here, if the Duluth officials decide to go through with the interclub program.

At a dinner given to the oarsmen last evening, it was announced that if the men would get together between now and Labor day, the race with St. Paul will be arranged. The men have promised, and if they stick by their word there is no obstacle apparent on the horizen to prevent the holding of the race.

Enthusiasm in rowing is at the highest point of the entire season, and if the enthusiasm that is present right now is manifested next season, there is nothing that can prevent the Duluth Boat club from placing some winning crews in the Northwestern International association events.

In a modern store every day is a new day—every day witnesses new overturnings of stocks, re-pricings, re-groupings of bargains, new ideas in "special sales." So that, always, the ads should reflect this store-life, and make it interesting to outsiders.

Why Not Smoke a
LA ZAR
It's the Best a Dime Can Buy.

PLAY NEARS SEMI-FINALS

One Match Between Loren Kennedy and the Favored Four.

Washburn Loses to Storms of Minneapolis in Good Match.

St. Paul, Aug. 24.—Marked by the return of Joe Armstrong, who came home to St. Paul from Sioux City, Iowa, where he won the tri-state single championship, play at the Town and Country club for the honors of Minnesota went on yesterday. It seemed as if the clouds would send down a deluge but the coolness was a boon to the players. The courts have gathered a bit of moisture but are still hard and firm and the speed with which the matches are being reeled off indicates that they will close toward the finish mark by Friday and the single championship in both men and women's events may be looked for Saturday. The men's singles have progressed where the matches today will decide the men who will fight in the semi-fianls, while Storms of Minneapolis, by defeating Washburn of Duluth, is the first man to break into that trying round.

Kennedy of Duluth, if he defeats Douglas of Minneapolis, will be one of the chosen few and John Adams or Dr. Lafans of Minneapolis, will join them while U. H. Wheeler, the St. Paul champion of the winner of the Burton-Stellwagen tilt will complete the list.

Without doubt the most interesting battle yesterday was the match between Adams and Armstrong and Burton and Lafans. Two intermediate defaults both of these men together and as a result the St. Paul stars are in a fair way to win the tournament and they are in the double semi-finals.

Dickerman and Graff of Duluth lost to Dr. Pohler and Rhame of Minneapolis half remaining entirely on the defensive, leaving the net work to be done by the swift Mill City men who made deadly use of criss-cross killing.

The Summaries.

Burton of Minneapolis won from Cobb of Minneapolis, 7-5, 6-2.

L. P. Ordway of St. Paul won from Polk of Minneapolis, 6-3, 6-3.

Douglas of Minneapolis won from S. Ordway of St. Paul, 6-2, 5-2.

LaFans of Minneapolis won from L. P. Ordway of St. Paul, 6-4, 2-7, 6-1.

Storms of Minneapolis won from Washburn of Duluth, 4-6, 6-0, 6-4.

Kennedy and Washburn of Duluth won from Jenkins and Morehead of Minneapolis, 6-4, 6-2.

Adams and Armstrong won from La Fans and Burton of Minneapolis, 6-3, 6-3.

Poehler and Rhame of Minneapolis won from Dickerman and Graff of Duluth, 6-2, 6-0.

Men's Consolations.

Dickerman of Duluth won from Jordan of Minneapolis, 7-5, 6-1.

Moorhead of Minneapolis won from Amundson of Duluth, 6-2, 6-3.

Women's Singles.

Miss Alice Burton of Minneapolis won from Miss R. Schriber of St. Paul, 6-3, 6-3.

Miss A. Drake of St. Paul won from Miss M. Bartlett of St. Paul, 6-1, 6-3.

Miss Van Dusen of Minneapolis won from Mrs. H. Selden of Minneapolis by default.

Miss Barrows of St. Paul won from Miss Bard of Minneapolis, 6-1, 6-2.

Mausolf Defeats Kendig.

August Mausolf won a pool game from Frank Kendig last night, Mausolf running out 129 balls while Kendig was securing 125. The result of the game last evening gives the winner a total of 250 for the two nights' play and Kendig 249.

EAST AGAINST WEST IN TENNIS

Wright and Bundy Play for Honor of Meeting Champion Larned.

Newport, R. I., Aug. 24.—It was the East against the West today in the final match of the thirtieth annual all-comers singles national lawn tennis championship. Beals C. Wright of Boston met Thomas C. Bundy of Los Angeles at the Casino to decide who will have the honor of challenging the national champion, William A. Larned of Summit, N. J., to a match for the title tomorrow.

Bundy and Wright had never opposed each other before and as both use the same style it seemed that the result today hinged on the question of generalship.

The match drew out the largest and most fashionable gallery of the tournament. The weather was warm and just a bit humid.

Wright, himself a former champion, barely won in five hard sets yesterday from E. H. Whitney, another Bostonian and the interscholastic chamupion. Bundy, after losing the first set, had little difficulty in winning from E. C. Colston of Baltimore, Maryland's state champion.

BUMBLEBEES STING FARMER TO DEATH.

Kendalville, Ind., Aug. 24.—David O. Hinkley, a pioneer farmer living near here, is dead of bumblebee stings received when he unearthed a nest while plowing. He was found lying in a furrow with his head and neck covered with stings.

Last Week of Selling Spring and Summer Suits at
Half Price!

A last chance this week to take your choice of any light weight suit in the house at HALF PRICE.

Still plenty of sizes for everybody.

$30.00 Suits $15.00
$25.00 Suits $12.50
$22.50 Suits $11.25
$20.00 Suits $10.00

$5 and $4 Hummer Pants, now $2.95

STRAW HATS at Half Price.

Don't delay, but come quickly if you want to get your share out of the big drop in prices.

The Big Duluth
Williamson & Mendenhall.

Mudcura Sanitarium
Shakopee, Minn.
Where they give in connection with a regular course of hydrotherapy those famous hot sulphur mud baths, so highly recommended for the treatment of Rheumatism, Gout, Neuralgia, Skin, Kidney, Bladder and Nervous Diseases.
The Sanitarium is a new, modern, steam-heated, electric-lighted, fireproof building, located on a wooded bluff overlooking the beautiful Minnesota valley. The surrounding grounds are large and picturesque. The rippling trout streams and lagoons intersecting the parks afford good trout fishing and rowing in summer and skating in winter.
For rates and booklet of information, address
MUDCURA SANITARIUM,
Shakopee, Minn.

HEADQUARTERS FOR
IRON FENCING!

A very pretty design for 45 cents a foot.
QUAYLE-LARSEN CO.,
23 Second Avenue West.

ST. LOUIS INN
Duluth's Metropolitan Cafe.
The Best in Everything.
ENTERTAINMENT BY
FLO CUSHMAN and
FLAATEN'S ORCHESTRA

Baltimore and Ohio Railroad
LOW FARE SUMMER TOURS
Via WASHINGTON
—TO—
ATLANTIC CITY
AND OTHER SEA SHORE RESORTS
NEW YORK, BOSTON
—AND—
NEW ENGLAND POINTS
Tickets on Sale Daily Until Sept. 30.
LONG RETURN LIMIT.
LIBERAL STOP-OVER PRIVILEGES.
For further particulars address
R. C. HASSE,
N-W. T. P. A., St. Paul.
B. N. AUSTIN,
G. P. A., Chicago.

H. S. WENGER
IMPORTER MANUFACTURER
Zenith 2343-Y. Melrose 1201.
FURS! FURS! FURS!
Largest Exclusive Furrier in Northern Minnesota.
Now is the time to order your new furs and have your old furs repaired, remodeled and redyed, into the latest style.
My facilities for manufacturing and repairing are of the best. Have been running full force in the factory since May and my reduced summer prices continue until September.
My reputation as a high class furrier is well established. (You will save money by getting my prices before buying elsewhere.)
203 WEST SUPERIOR STREET.
In New Oak Hall Building.
Formerly the Duluth Fur Co.

Safe and Permanent Investment
Limited amount of stock of National Power & Paper company now for sale at $10 par. Power plant and pulp mill proposition on Poplar river. Prospects mailed upon application.
National Power & Paper Co.,
808 Torrey Building, Duluth.

A PRACTICAL DEMONSTRATION
If any reader of this little article is in doubt as to the importance of keeping the spine in perfect condition, a visit to Dr. Riesland's office will convince him or her that it is most essential. Dr. Riesland has in his office two human spines, one normal, the other abnormal. No reasonable person can examine these spines and doubt the value to the entire world of the science of Chiropractic.
DR. D. W. RIESLAND.
707-710 Palladio Bldg.

TYPEWRITERS
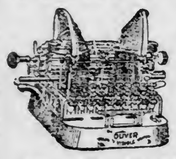
For sale and rent, all makes of typewriters at all prices
For sale cheap, one Fisher book typewriter.
W. M. EDMONT,
330 WEST SUPERIOR ST.

CHICKERING, FISCHER PIANOS
Easy Payments.
Howard, Farwell & Co.
120 East Superior Street.
'Phones: Zen. 1478-X—Melrose 1752.
W. J. Allen, manager; Fred R. Mann, expert piano tuner.

I Save You Money on You Shoes and Shoe Repairing!
Men's and Women's Shoes
$2.48 AND $2.98
Men's soles sewed, 65¢.
Women's soles sewed, 50¢.
CLARK The Sample Shoe Man
11 SECOND AVENUE WEST.

A. B. Siewert & Co.
Hatters and Furnishers
304 West Superior St.

"IT PAYS TO PAY CASH."
MY PRICES PROVE IT.
THOMASSON
"THE FURNITURE MAN"
ODD FELLOWS' HALL BUILDING
18 and 20 Lake Avenue North.

Every Woman
is interested and should know about the wonderful MARVEL Whirling Spray
The new Vaginal Syringe. Injection and Suction. Best—Safest—Most Convenient. It Cleanses Instantly.
Ask your druggist for it. If he cannot supply the MARVEL, accept no other, but send stamp for illustrated book—sealed. It gives full particulars and directions in valuable to ladies. MARVEL CO., 44 E. 23d ST., NEW YORK.
For Sale by Max Wirth, Druggist.

NEWS AND VIEWS OF POLITICS AND POLITICIANS

Albert Berg of Spooner, Visits City and Talks of Senatorial Candidacy—C. A. Congdon Will File for the House in Fifty-first District This Week—Volstead Says Cannon Won't Be Speaker Again—Boyle-Vail Contest is Lively.

Albert Berg of Spooner, candidate for the Republican nomination for state senator in the Sixty-first district, was in the city yesterday, going from his home to Bemidji.

Talks of First Senatorship.

Mr. Berg said, at the Spalding, last evening, that he has no doubt about the outcome of the primaries, being sure that he will be nominated over Senator A. L. Hansen, who, he concedes, will carry his home county of Mahnomen, but is certain to be decisively defeated in the other parts of the district.

The Sixty-first district is one of the most remarkable results of gerrymander observable on the map, and in it are many new and rapidly growing communities. It is one of the striking object lessons that point to the necessity for immediate reapportionment, and on that question Mr. Berg is an enthusiast. He is completely in accord with the objects and declarations of the Crookston and Bemidji conventions.

"Reapportionment, development and good roads are the three principal things needed by this part of the state," said Mr. Berg. "We must have reapportionment, without delay. Men who are candidates for the state senate should not be nominated or elected unless they are prepared to serve but two years. That is the only way we can accomplish anything in this direction."

Mr. Berg left the city last evening for Bemidji. He has been over the district once and is now starting on another canvass of the counties.

Mr. Berg is one of the best known men in public life in the state, of which he is a native. When he lived in Chisago county he served eight years as register of deeds. Then he became secretary of state and continued in that office for three terms. Later he served in the legislature of 1901. In 1892 he was a delegate to the Republican national convention, and at the 1908 national convention he was a reading clerg.

* * *

Now it's the "kitchen cabinet" that is responsible for the candidacy of Alex G. McKnight for the Republican nomination for congress: The Aitkin Republican makes the discovery, saying "it is surmised that Democratic flattery of an insidious kind is responsible for his announcement. It is not unreasonable to suspect that the kitchen cabinet has been silently busy in various ways handing out encouragement to him in the hope that a fight will be stirred up which will help Candidate Jaques in the election."

"Kitchen Cabinet" Again Is Made the Goat.

Mr. McKnight is going serenely on his campaigning way, disregarding such thrusts and looking confidently forward to the primaries, sure that he will be nominated over Mr. Miller.

However, the Hill City News disposes of Mr. McKnight and his candidacy by saying "he will hardly know he is running" at the primaries. The Anoka Free Press says:

"Mr. McKnight was in Anoka last Saturday conferring with local men who were not friendly to Miller. Among the local men who have become interested in Mr. McKnight's candidacy are: T. G. McLean, G. W. Swank, G. H. Wyman and W. J. Arnon and others.

"Naturally Miller's friends will be much as in the previous campaign and the fight for the Republican nomination in this county will resolve itself into the usual factional fight."

* * *

The Aitkin Republican notices the fight in the Forty-ninth and pays the Eveleth lawyer this compliment:

Jimmie Boyle, formerly of Brainerd, is a candidate for state senator from the Forty-ninth district, and doesn't believe in the old stereotyped way of announcing his candidacy. He says he is interested in the problems of Northern Minnesota and believes he can do some good in the legislature. Jimmie is one of the boys who always did some good on the Brainerd ball team when it used to come to Aitkin, and he has been doing some good ever since in his professional life and here's hoping he'll be nominated and elected, so that he can go down to the legislature, where his field for doing good will be greatly broadened.

"We're all friends of Jimmie Boyle and we all know he's got a big future before him," said a range man who is aligned with Vail, yesterday. "I don't know that Boyle can beat Paddy, but if he does it will be a cinch that the district will be as ably represented at the capitol as any in the state."

* * *

Vail And His Boasted Record.

Interest in the Forty-ninth district senatorial fight continues to be shown, not only by voters of the district but by residents of all parts of the county as well. James P. Boyle of Eveleth remains the favorite and the popular choice to win in his contest with P. R. Vail for the nomination. However, the Virginia Brewer has friends and business associates who are leaving nothing undone that might contribute to their man's success at the primaries.

The Eveleth News pertinently asks:

So much is said by the Virginia papers on the score of Senator Vail's record we would be curious to see it set forth in detail. What did the senator do? Is there any legislation of importance for which he is responsible, any enactment of moment that bears his name and impress? We doubt not the senator was right on measures that concerned the welfare of this county and section, as would be any other man sent to represent us. Is this sufficient?

Commenting on Mr. Boyle's announcement of his candidacy, the Chisholm Tribune-Herald says:

"Jimmie," as he is familiarly known, has a host of friends in Chisholm who think he will make an ideal senator. He is an attorney by profession, is a splendid orator and is thoroughly alive to the interests of St. Louis county and the state. His appeal to the people is straightforward and concise enough to appeal to all.

* * *

Cannon "All in" Says Mr. Volstead

A. J. Volstead, congressman from the Third district, who was a luke-warm insurgent, sees the handwriting on the wall for Joe Cannon, who, he says, will never again be elected speaker of the house. Mr. Volstead was in Bemidji yesterday, on the way home from Backus, Cass county, where he has been taking an outing.

"Uncle Joe is in a bad fix," said Mr. Volstead, "for he has lost his prestige with both factions of the Republican party. His stubborn stand at the last session of congress, when his scalp was in jeopardy, did not please even the regulars, who thought that the old Illinois worker should agree to a compromise in behalf of party harmony.

"As a result many of those who were his closest friends became bitter against him and they remain bitter to this day. As a matter of faet what Uncle Joe is fighting for is his seat in congress and not the speakership. He knows that unless he tells his constituents of the Danville district that he intends to continue as speaker that they will fail to return him to congress at all. It is pretty well understood that the power of the stern fighter has faded, never to blossom again."

* * *

Chester A. Congdon will file about the end of the week as a candidate for the Republican nomination for the house from the Fifty-first district. It is not probable that Mr. Congdon will have opposition at the primaries. In fact, it is known that Mr. Congdon would not file if he believed that would involve him in a fight for the office. He is willing to serve the district at St. Paul, his friends say, but does not care to indulge in a controversy over the job. Mr. Congdon was a member of the last legislature and one of the ablest legislators in the capitol. It is comparatively infrequent for a man of Mr. Congdon's standing in the business world to consent to enter politics as he has done and he made his presence felt in the capitol throughout the session.

C. A. Congdon To File For The House.

William J. North is said to have decided he will make the run on the Democratic ticket in the Fifty-first. Mr. North is a new man in politics and a young one. His friends expect him to give a good account of himself.

Edward H. Ribenack, secretary-treasurer of the Lenox Hotel company, continues to be the general choice among Fiftieth district Democrats for the house. He is one of the most popular men in the city and would make it decidedly interesting for his opponent should he decide to run.

Mr. Ribenack is expected to make known his decision within a few days, and the pressure upon him is so strong that it is expected that he will make the run.

* * *

O. N. Lindh of Lengby, Polk county, who was chaplain of the house in the legislature of 1899, but is now a merchant, will be a candidate for the house. He was indorsed for the place at a mass meeting held in Crookston and agreed to run. With Senator Stephens filing this week, the political situation in the district is decidedly a live one. It is expected that there will be five or six candidates for the house seats.

* * *

William Lockwood of Pipestone has filed for the house. He has been prominent in Southwestern Minnesota affairs for many years.

* * *

The new Democratic state committee in North Dakota will meet at Bismarck, Sept. 6, at the call of Chairman J. L. Cashel. Officers will be elected and the platform given out. The party will open headquarters at Grand Forks in a few days.

IS CONFIDENT HE WILL GO TO SENATE

ALBERT BERG
Of Spooner, Candidate for Republican Nomination for Senate in Sixty-first District.

20th ANNUAL OPENING
—OF THE—
Duluth Business University
FOR DAY AND NIGHT SCHOOL
TUESDAY, SEPTEMBER 6th.
College office open for visitors and the enrollment of students from 8 a. m. to 8 p. m. each week day until the opening. All intending to begin at this opening are requested to call at the college office to enroll. Location, 118-120 Fourth avenue west. Christie building. Duluth 'phone, Melrose 4140; Zenith 'phone, 719.
W. C. McCARTER, Prin.

BOY PLAYS VIOLIN IN COURTHOUSE.

For breaking into public telephone boxes and stealing the money, a small boy was placed on probation recently by Judge Ensign of the juvenile court.

Yesterday the lad appeared at the courthouse to report. He brought his violin with him. He was asked to play. The strains of "Garden of Roses" and other popular songs floated through the corridors and everybody asked where it was coming from.

The musical ability of the little fellow is considered wonderful by those that have heard him play and it is possible that arrangements will be made whereby he may receive instruction.

INSURGENTS DOING THINGS

Michigan's Progressive Candidate for Senator Raps Reactionaries.

Marquette, Mich., Aug. 24.—(Special to The Herald.)—That Representative Charles E. Townsend of Jackson, Mich., progressive candidate for senator against Julius Ceasar Burrows, is popular in this section was evidenced when he opened his pre-primary campaign here Monday evening before a large audience that frequently applauded him.

While paying his compliments to the reactionaries Mr. Townsend said:

"I defy you to point out to me one piece of legislation to which the public points with pride that was initiated by a reactionary. All have been introduced by insurgents and passed against determined opposition. Nevertheless, I do not claim that all insurgents are patriots. I believe there are some who are insurging because it is popular. I stand with those progressives who have always cast their vote for what they thought to be right. While I am proud of the record of the Republican party, the glory of the past is valuable only as a guaranty of progress in the future.

Believes in Roosevelt Policies.

"I have no personal grievance against Speaker Cannon and Cannon and Aldrich should not be confused with what is styled Cannonism and Aldrichism. I am a believer in the Roosevelt policies. McLaughlin, Hayes and myself met together to discuss revision of the house rules long before the majority of the house would admit that any revision of the rules could be brought about, and while many of those who are now telling of what has been accomplished by that revision, were doing their utmost to prevent any curtailing of the speaker's power.

"Gauge a man by what he has done. The people express their wants at the ballot box and they will not get what they want until they are willing to get out and vote. Sometimes a few men control the politics of the county.

Whole People Should Rule.

"In a popular government, the whole people, not a select few, should rule. Oftentimes there is a government of, for and by the office holders, rather than by the people. I believe there are 20 per cent more government jobs than there should be. It is not the duty of the government to furnish jobs to anybody, and anyone holding a job should be required to give service. The sole object of a job should not be to pay a salary to some one to whom an office holder is indebted. However, the job holders are always busy in political campaigns and oftentimes, the people let them control the political affairs of a community."

Staggers Skeptics.

That a clean, nice, fragrant compound like Bucklen's Arnica Salve will instantly relieve a bad burn, cut, scald, wound or piles, staggers skeptics. But great cures prove it's a wonderful healer of the worst sores, ulcers, boils, felons, eczema, skin eruptions, as also chapped hands, sprains and corns. Try it. 25c at all druggists.

WANTS HOME FOR DEFORMED GIRL.

"I am 18 years old, but no bigger than a girl 10 years old," writes a deformed girl who lives about twenty-five miles from Duluth in the backwoods. The letter was written to Miss Jean Poirier, deputy state factory inspector.

For many years the father of the family has been ill and unable to work. The mother and the deformed girl have attended to the farm.

Miss Poirier is trying to find a home for the little girl in Duluth that she may attend the city schools.

DIRECTORY OF AMUSEMENTS

WHERE TO GO TONIGHT.

LYCEUM—The Pierce Players in "The Squaw Man."
ORPHEUM—Advanced vaudeville.

UNIFORMED EMPLOYEES AT THE NEW ORPHEUM.

One pleasing feature connected with the Orpheum theater, which has occasioned much favorable comment, is the fact that uniforms are used by every employe of the house with whom the patrons come in contact.

The street door is opened by a uniformed attendant. A soldierly looking door man, clad in a neat uniform, and wearing a cap with gilt braid, presides over the destinies of the main entrance. All of the ushers are clad in uniforms, and every stage hand who makes his appearance before the footlights for the purpose of removing properties or assisting the actors or acrobats, is clad in uniform.

The ushers all have their posts, where they are expected to remain throughout the performance, and a head usher sees that there is no disturbance or unnecessary noise.

The house organization is, in fact, run on military lines as far as strict discipline is concerned. This is a feature of all the theaters on the Orpheum circuit.

Matinees are given daily at the Orpheum, beginning at 2:15 o'clock, when special prices are in effect. The "S. R. O." sign was out again last evening, all the seats being sold shortly after 8 o'clock.

"THE SQUAW MAN" IS PLEASING LYCEUM CROWDS.

"The Squaw Man," the four-act drama by Edwin Milton Royle, in which the Pierce Players are appearing at the Lyceum this week, is one of the strongest American dramas yet produced. That has been the verdict of the press wherever the play has been seen. The intense dramatic interest of the play, the novelty and originality of many of the situations, the vigor and simplicity of the language, the powerful delineation of the characters—some of which are new to the stage—are points that critics agree upon.

Mr. Jossey himself has a role that fits him like a glove whether he wears the red jacket of the British army officer, as he does in the first act, or the buckskin breeches and flannel shirt of the cowboy as he does in the other three.

H. E. Pierce & Co. have given the play a remarkable stage setting, remarkable even today when managers are rivaling one another in the elaborateness of their productions. The scene for the second act, a typical frontier saloon frequented by cowboys, gamblers and desperadoes in Eastern Utah—is an extraordinary example of scenic art and one that never fails to arouse the enthusiastic applause of the audience. The others are only less interesting because they are more familiar.

The company too is of the best. Miss Blanche Douglas is the leading lady and with a score of others completes a cast that would carry a play with far less in its favor than the "Squaw Man" to a triumphant issue. "The Squaw Man" will close with two performances next Saturday. Beginning Monday, Robert Edison's former success "Strongheart" will be seen.

Dr. Lyon's PERFECT Tooth Powder
not only cleanses, preserves and beautifies the teeth *without injury*, but imparts purity and fragrance to the breath, removing instantly the odor of tobacco.

French & Bassett
DULUTH, MINN.

JUST NOTE THE SAVINGS ON HIGH-GRADE REFRIGERATORS. BUY ONE NOW.
YOUR CREDIT IS GOOD. BUY NOW FOR NEXT YEAR.
You will never have such an opportunity again. You can save a nice sum by buying your refrigerator now.
OUR SAMPLE LINE BEING CLOSED OUT A LITTLE ABOVE COST
The famous White Mountain Refrigerators, known everywhere as the most reliable, satisfactory, safest and best made. Absolutely sanitary, great ice savers—what we have left will go in this sale at big price reductions. Don't wait—in many instances we have only one of a kind. Get here early and select the one you want.

$15.00 Refrigerators for	$10.50	$33.50 stone lined Refrigerators	$23.45
$18.00 Refrigerators for	$14.40	$38.50 stone lined Refrigerators	$26.95
$25.00 Refrigerators for	$17.50	$43.50 stone lined Refrigerators	$30.45
$25.00 Enamel lined for	$20.00	$49.50 stone lined Refrigerators	$34.65
$30.00 Enamel lined for	$21.00	$50.00 stone lined Refrigerators	$40.00
$34.00 Enamel lined for	$23.80	$55.00 stone lined Refrigerators	$44.00
$38.50 Enamel lined for	$26.95	$67.50 stone lined Refrigerators	$54.00
$43.00 Enamel lined for	$30.10	EASY TERMS OF PAYMENT.	

Our prices on refrigerators are the lowest in town. When you get liberal discounts from these pices, you are making money fast. It will pay you to see what these prices mean. You don't need to pay it all cash unless you like.

PLAN PLEASES MINNESOTANS

State Leads in Applications for Postal Savings Bank Offices.

Washington, Aug. 24.—Minnesota is leading in the demand for postal savings banks. More than 10 per cent of all the applications received at the treasury department have come from there. The bulk of all the applications come from the territory west of the Mississippi.

While the West is leading in the demand for postal banks, the East is leading in applications for other banks that want to be depositories of the funds. For every postal savings bank that has been asked for in the East, there are two private banks asking to be named as depositories of postal money. The New England states are credited with only a little more than 4 per cent of the demand for the new banks.

The difference in the sentiment is well illustrated by comparing New York and Oklahoma. The Empire state has applied for eight banks and Oklahoma to date wants eleven. Pennsylvania, however, has [illegible] applications. There has been none from Delaware or Rhode Island.

AUTOMOBILES COUNTERFEITED

Stolen Machines Are Fixed Over and Sold---Pittsburg Owners Suffer.

Pittsburg, Pa., Aug. 24.—"Somewhere in this city is an automobile counterfeiting plant, where stolen machines are taken, made over to hide their identity and then put out as new machines. Now go out and find it."

This demand was made on a squad of local detectives by Capt. William Elmore, who later explained that he has more than 300 complaints of machines being stolen. In two instances, the captain said, detectives have seen men in stolen machines, and by setting a watch on railroad freight stations, supplemented by notifications and descriptions to surrounding communities, he was assured the machines were still in this city.

Capt. Elmore said he is convinced that a band of expert mechanics have banded together to prey upon automobile owners.

TWO KILLED AND NINE HURT.

Automobile Crashes Into Construction Train in the East.

New York, Aug. 24.—Three persons were killed and nine were severely hurt late yesterday afternoon when an automobile crashed into the side of a construction train on the Long Island railroad at Springfield, Queensborough. Four others were less seriously injured. Both the automobile and the construction train were wrecked. The dead are:

J. BERBON, 50 years old, New York City, chauffeur of the wrecked car.

BERTHA WEISS, 11 years old, New York City, a niece of the owner of the wrecked car.

REBECCA GLASS, 9 years old.

The spot where the crash occurred is not far from the crossing where twenty-three persons were killed outright in a tallyho accident with a locomotive in 1897.

BEAR VISITS GOLF CLUB.

Bruin Looks Over Grounds Then Returns to Timber.

Marquette, Mich., Aug. 24.—(Special to The Herald.)—A bear with a large bump of inquisitiveness came within a few feet of the golf clubhouse two days ago, much to the surprise of Mrs. Sweeney and others who happened to be there. The bear came down the hill from the west, put his front paws on the fence, looked around for a moment, and then ambled back into the woods. The same bear has recently been seen in the wild growth in the western part of Park cemetery.

Protect Yourself!
Get the Original and Genuine
HORLICK'S MALTED MILK
The Food-drink for All Ages.
For Infants, Invalids, and Growing children. Pure Nutrition, up building the whole body. Invigorates the nursing mother and the aged. Rich milk, malted grain, in powder form.
A quick lunch prepared in a minute. Take no substitute. Ask for HORLICK'S.
In No Combine or Trust

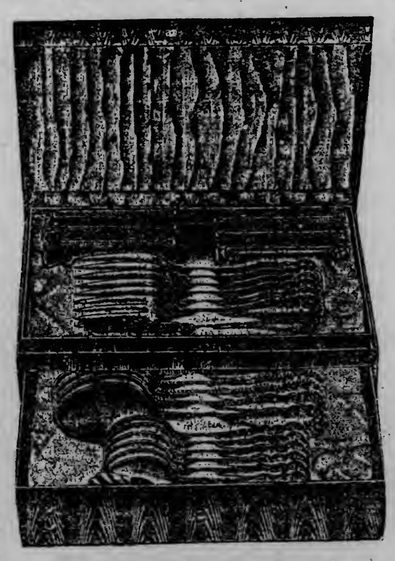
Your Credit Is Good at the Bayha Store
REAL VALUES!
Are determined as much by the quality of the article as by the price. An article without character is a poor bargain at any price. Buy your housefurnishings at THE BAYHA STORE, where the quality is guaranteed, and at a saving of money to you.
This 26-Piece Table Set
As Shown Here Only 69c Worth $10.00
This 26-piece Table Set, heavy silver plated on white metal, in lined, silk covered box, as shown in illustration, will be sold this week for 69c to any one making a purchase of goods amounting to $35, (cash or credit), on which they make a payment of $6 down, balance payable by the week or month.
COMPLETE HOUSEFURNISHERS
BAYHA & CO
DULUTH, MINNESOTA

DULUTH BANKRUPT SALES COMPANY'S GOING OUT OF BUSINESS SALE IS NOW IN FULL SWING!

This week we are closing out Boys' Knickerbocker Suits, sizes 3 to 15—values up to $7.50—for

$2.48

Men's Negligee Shirts, up to $4.00 values, marked down to **$1.68**

Men's medium and heavy weight suits —up to $20.00 values—now **$6.00**

Men's fine hand-tailored suits— values up to $25.00, at **$9.75**

Every article in this store reduced way below the manufacturer's cost, in order to effect immediate clearance of our entire stock.

NOTICE!

200 dozen Men's Plain and Fancy Hose will be placed on sale Friday. This will be the banner bargain of the year. Be ready to get your share.

DULUTH BANKRUPT SALES COMPANY
MDSE. BROKERS 219 W. SUPERIOR ST.

THE HOUSE THAT MADE GOOD.

EXTRA SPECIAL INDUCEMENT FOR THURSDAY'S AND FRIDAY'S SELLING AT THE

BIG SHOE SALE

CONDUCTED BY WIELAND SHOE CO.,

15 EAST SUPERIOR ST. Opposite the Bijou

About 1,000 pairs of women's and children's Shoes, Pumps, Oxfords and Slippers—all new styles—all the best makes, such as H. H. Gray, C. P. Ford, Sharood Shoe Co., and others—styles of all leathers, gun metal, tan, Russia, ox-blood, patent and vici kid—turned and welted soles—values range from $3.00 to $5.00. This lot includes 200 pairs of $1.75 Rubber Heel Juliet House Slippers—in plain and patent tip toes—all bunched on two long tables, at

98c PER PAIR

THE RELIABLE FUR HOUSE.

ZENITH FUR CO.

D. A. CONE.

22 West Superior Street, Upstairs.

We Manufacture Furs!

Never before in the history of our business have we given so much attention to Furs as we do now, for we have grown to be extensive manufacturers. Our fur shop is open the year around; no dull times in our fur shop, for in the summer months we are busy making up furs for our Fall business.

WE MAKE NEW FURS TO ORDER.
WE REMODEL OLD GARMENTS.
WE DO FUR REPAIR WORK.

Furs selected now will be reserved till later in the season by paying a small deposit on same.

SUPERIOR

ORATORY FLOWS.

Grocers' Banquet Memorable Event —Delegates to See Harbor Today.

Rev. L. W. Lochrem of Superior, M. Slattery of Milwaukee, N. L. Gill of Superior, Senator George M. Hudnall, Henry W. Schwab of Milwaukee, J. C. Doncaster of St. Paul, President J. H. Hellweg, Frend Lorenz of Minneapolis and Mayor F. R. Crumpton were the chief speakers at the big banquet tendered the members of the State Grocers' association by the members of the local association at the Hotel Superior last night. A resolution opposing the parcels post was adopted at the morning session. The meeting of the association will be concluded at this morning's session, when the next place of meeting will be selected. This afternoon the delegates and their families will be taken on a trip about the harbor and up the river to the new steel plant site.

IN FIRE ZONE.

Many Superior People Are Fearful of Safety of Friends.

Considerable anxiety is being caused by friends and relatives known to be in the fire district. It is reported that Mr. and Mrs. James Douglas and their son and daughter have been burned to death near their home in Northern Idaho. The family formerly lived at 406 Hammond avenue, Mr. Douglas being an engineer in one of the flour mills here.

James A. Little is worrying about his wife and two children, who have been in Eureka, Mont., in the fire district. No reports have been received from that point as yet.

MAY BUILD LINE.

Commission Gives Soo Right to Build Through Billings Park.

The Soo road was today granted a certificate giving it the right to construct a line through Billings Park to the site of the proposed ore docks on the St. Louis bay front.

This line was projected some time ago, but the city objected because of its proximity to the residence district. The matter was taken up before the Wisconsin state railroad commission, the hearing being concluded about a month ago. This is the first intimation of the commission's decision.

Work will be commenced at once on the new line.

Suspected of Burglary.

A man booked as William Surloin was arrested last night in connection with the sensational burglary of Mueller's tailor shop. At the time the burglar made his escape by smashing a window in front of the store and making his escape through a crowd of onlookers. The suspect was arrested as a result of his return to the vicinity to get a bundle of clothes left in the rear of the building.

Will Carry on Work.

At the special meeting of the council called last night City Statistician B. J. Van Vleck was directed to make provision for the carrying on of the work now being done by the traffic commission of the Commercial club, the sum to come out of the appropriation for Mr. Van Vleck's office. Little else of importance was done at the meeting.

ADDITIONAL SPORTS

YACHTSMEN ARE GUESTS OF TAFT

Spanish Sailors and Friends Are Entertained By the President.

Beverly, Mass., Aug. 24.—The Spanish Sonder yachtsmen came over from Marblehead today as guests of President Taft to witness the presentation on the Mayflower of the President Taft cup, to Charles F. Adams II, owner and skipper of the winning yacht Harpoon.

The president asked a number of his golf friends and neighbors to the ceremony and for an hour or more before noon Salem bay was alive with dashing launches.

The Spanish party numbered about a dozen, headed by Don Juan Rianoy Gayangos, the Spanish minister, and included Victoriano Lopez Dorigo, president of the federation of Spanish Yacht clubs, Secretary Eduardo de Ubao and his brother, Enrique Ubao, Capt. Luis de Arana, Juan de Zabala and Eduardo Astigarraga of the Chonta, Capt. Javier of the Papoose, Skipper Manuel Corral and Juan Jose de la Quintana, of the Mosquito II.

Capt. Adams of the victorious Harpoon was accompanied by his crew and the owners and crews of the other contesting American yachts also were present.

KENNEDY IN SEMI-FINALS

Duluth Man Wins Morning Match in Tennis Tournament.

Loren Kennedy went into the semi-finals in the state tennis tournament at the Town and Country club, St. Paul, this morning, by defeating Doug-

FREE

REPAIRS FOR ONE YEAR

If you buy your umbrellas here. We make all our umbrellas right in Duluth, and sell direct to the consumer. For that reason you get better workmanship, better materials and lower prices. We will make you any style umbrella you desire at no extra charge. It always pays to buy direct of the maker. This is no side line. All kinds of repairing and recovering done on short notice.

A. GINGOLD

UMBRELLA MANUFACTURER,

125 East Superior Street.

las of Minneapolis. Tomorrow he will play in the semi-finals.

Mr. Kennedy has been playing in fine form all through the tournament, and his Duluth friends have high hopes of his winning the state title. He is the only Duluth man remaining in the play for the championship, Mac Washburn having been eliminated yesterday.

Repeats Street's Feat.

Washington, Aug. 24.—Catcher Billy Sullivan of the Chicago Americans today repeated the feat of Catcher Charles Street of the Washington American team last year in catching a baseball thrown from a window at the top of the Washington monument, a perpendicular drop of 542 feet.

Elmira Gets Coakley.

Elmira, N. Y., Aug. 24.—Andy Coakley, formerly a pitcher for Chicago and Cincinnati baseball clubs, arrived in Elmira today to finish the season with the Elmira state league.

BUTCHERS' PICNIC!

AT

LESTER PARK, THURSDAY, AUG. 25

Steer killing contest; amateur and professional killing matches; chicken killing contest; games, races, dancing afternon and evening; good music. Quick car service to the grounds. All markets will be closed all day tomorrow. Open until 10 o'clock tonight.

ONLY THREE MORE EXCURSIONS

Herald's Popular Priced Outings Will End Monday and Tuesday.

The Herald's popular priced excursions on the lake and up the river will end for the season next week. There remain only three more opportunities for those delightful steamer rides up the St. Louis river to Fond du Lac, down the south shore of the lake to Port Wing and along the north shore to Two Harbors.

If you wish to take advantage of these low-priced outings, make your plans for next Monday and Tuesday.

Monday morning the steamer Newsboy will leave Fifth avenue dock at 9 o'clock on the last Herald excursion to Fond du Lac. Round trip fare, only 25 cents. The last opportunity for a picnic before school begins.

Tuesday morning the steamer Mascotte will leave Fifth avenue dock at 8:30 o'clock for a 40-mile run down the south shore to Port Wing, Wis. An all day outing on the lake for only $1.

Tuesday afternoon the steamer America will leave Booth dock at 4 o'clock for a 30-mile run along the north shore, stopping an hour at Two Harbors and making the return trip by moonlight. This is one of the grandest rides ever afforded Duluthians or visitors and after Tuesday you will wait many months for another like it. Fare only 50 cents.

It is expected that the demand for tickets for these last excursions will be heavy and those who wish to assure themselves of the trips will do well to secure their tickets early at The Herald office.

NEW PRINCIPAL COMES TO DULUTH

Leonard Young Arrives to Take Charge at Central High School.

Prof. Leonard Young, the new principal of the Central high school, arrived in Duluth this morning from South Bend, Ind. He will spend the time until the opening of school, Sept. 6 in familiarizing himself with the school and the methods here.

Mr. Young comes to Duluth highly recommended as an efficient educator. He was for several years principal of the high school at South Bend and is well thought of by educators who know him and his methods.

George Buck, who succeeded the late Charles Smith as principal last year, resigned the position last spring to take one as principal of a high school at Indianapolis.

ARRANGEMENTS ARE COMPLETED

Everything Is in Readiness for Big Grocers' Picnic.

The committee on arrangements for the big annual grocers' picnic at Fond du Lac tomorrow, reports that all the arrangements for the big affair have been completed and, if the weather man is kind, one of the best picnics ever held here is in sight. Several additional donations have been made to the prize lists for the sports of the day, and the committee promises excellent music for dancing afternoon and evening.

Excursion boats will leave the Fifth avenue dock at 9:00 a. m., 9:30 a. m. and 1:30 p. m. One of the boats will stop at the Twenty-first avenue west dock at 10:00 a. m. for the benefit of grocers in the western part of the city.

May Reverse Sherman Choice.

New York, Aug. 24.—A special meeting of the Republican state committee to solve the question of who shall be temporary chairman and thereby prevent a fight on the floor of the state convention is said to be contemplated. Lloyd C. Griscom, New York county chairman, would not discuss it.

EAGLES TO TRY MEMBERS.

Trial Committee's Report Will Be First Business Enacted.

St. Louis, Mo., Aug. 24.—The grand aerie of the Fraternal Order of Eagles at a secret session today refused to permit a delay of the report of the trial committee which last night investigated charges that four former officers diverted $12,000 from the funds of the order, and ordered the report made at 2 o'clock tomorrow. No business will be transacted until after the charges have been either sustained or overruled.

STANDS UPON HIS RECORD

Judge Middlecoff Files for Nomination for Probate Judgeship.

Judge J. B. Middlecoff of the probate court filed today as a candidate for the Republican nomination and for re-election.

Judge Middlecoff has been judge of the probate court for eight years and is president of the Minnesota State Association of Probate Judges.

Before taking the judgeship he was in the practice of law in Duluth. Previous to coming here he was an assistant instructor of law. His experience, therefore, has been valuable and his legal training exceptionally thorough.

He is an energetic campaigner and can be expected to make the race an interesting one. Judge Middlecoff is confident that he will be re-elected, and relies upon his record in the office to carry him through. Judge Middlecoff has a very wide acquaintance in the county, and is one of the most popular men in public life in Duluth.

3 NORTHEASTERS

$6300 Nine-room dwelling stone foundation; hot water heat; full basement and modern throughout—Fifth street, near Eighteenth avenue east; lot 50 by 140 feet; favorable terms.

$4750 Two fire-room flats; hot air heat, hardwood floors, bath, toilet, electric light and gas; cement foundation; all new and up-to-date; easy to handle. Don't miss looking this up. Sixth street, near Thirteenth avenue east.

$2600 Eight-room dwelling; electric light, hardwood floors, two baths and toilets; good well; fine lot—new building—Tenth avenue east, near Ninth street.

We Write Fire Insurance in A-1 Companies.

C. P. CRAIG & CO.

501-2-3-4-5 SELLWOOD BLDG.

MONEY TO LOAN ON REAL ESTATE

5½ & 6% ON OR BEFORE PRIVILEGE.

F. I. SALTER CO. LONSDALE BLDG.

BEST CONTRACT—LEAST COST.

PARK POINT COTTAGE

Five-room house, harwdood floors, lathed and plastered throughout; electric light; water in kitchen; woodshed; lot 40x100—

$200 Cash

Balance monthly payments if desired. Price $1,650.

Mendenhall & Hoopes,

200 First National Bank Bldg.

LEGAL NOTICES.

U. S. Engineer Office, Duluth, Minn., Aug. 23, 1910. Sealed proposals for furnishing and placing granite riprap at the upper entrance to Portage Lake Canals (Keweenaw Waterway), Mich., will be received here until noon, Sept. 23, 1910, and then publicly opened. Information on application. GRAHAM D. FITCH, Lt. Col. Engrs.
D. H., Aug. 23, 24, 25, 26, Sept. 21 and 22.

ORDER LIMITING TIME TO FILE CLAIMS, AND FOR HEARING THEREON.

State of Minnesota, County of St. Louis.—ss.
In Probate Court.
In the matter of the estate of Benjamin Hanson, also known as Ben Hanson, Decedent.

Letters of administration with the will annexed this day having been granted to Albert E. Love of Duluth, Minnesota,

IT IS ORDERED, That the time within which all creditors of the above named decedent may present claims against his estate in this court, be, and the same hereby is, limited to three months from and after the date hereof; and that Monday the 14th day of November, 1910, at ten o'clock A. M., in the Probate Court Rooms at the Court House at Duluth in said County, be, and the same hereby is, fixed and appointed as the time and place for hearing upon the examination, adjustment and allowance of such claims as shall be presented within the time aforesaid.

Let notice hereof be given by the publication of this order in The Duluth Evening Herald, as provided by law.

Dated Duluth, Minn., August 8th, 1910.

J. B. MIDDLECOFF,
Judge of Probate.

(Seal, Probate Court, St. Louis County, Minn.)
D. H. Aug. 24, 31 and Sept. 7, 1910.

ORDER LIMITING TIME TO FILE CLAIMS, AND FOR HEARING THEREON.

State of Minnesota, County of St. Louis, ss.— In Probate Court.
In the matter of the estate of Sarah M. Patterson, otherwise known as Maggie Patterson, decedent.

Letters of administration this day have been granted to H. B. Haroldson.

IT IS ORDERED, That the time within which all creditors of the above named decedent may present claims against her estate in this court, be, and the same hereby is, limited to six months from and after the date hereof; and that Monday, the 27th day of February, 1911, at ten o'clock A. M., in the Probate Court Rooms at the Court House at Duluth in said County, be, and the same hereby is, fixed and appointed as the time and place for hearing upon the examination, adjustment and allowance of such claims as shall be presented within the time aforesaid.

Let notice hereof be given by the publication of this order in the Duluth Herald, as provided by law.

Dated Duluth, Minn., August 23rd, 1910.

By the Court,
J. B. MIDDLECOFF,
Judge of Probate.

(Seal Probate Court, St. Louis County, Minn.)
D. H., Aug. 24, 31 and Sept. 7.

MORTGAGE FORECLOSURE SALE—

DEFAULT HAS BEEN MADE in the payment of the sum of Seventy-five ($75.00) Dollars, being the semi-annual installment of interest, which became due on the 1st day of April, 1910, which debault has continued to the date of this notice, upon a certain mortgage duly executed and delivered by Margaret Arsneau and Edward P. Arsneau, her husband, mortgagors, to Victor Hugo, mortgagee, bearing date September 24th, 1907, with a power of sale therein contained, and duly recorded in the office of Register of Deeds of St. Louis County, Minnesota, on September 27th, 1907, at 3:45 o'clock p. m. in Book 209 of Mortgages, page 263.

Said mortgage and the debt secured thereby were duly assigned by the Mortgagee, Victor Hugo, to George W. Buck by written assignment dated August 4th, 1910, and duly recorded in the Register of Deeds' office for said County August 6th, 1910, at 11 o'clock a. m. in Book 188 of Mortgages on page 538.

Said Mortgagors made default in paying taxes and special assessments on the mortgaged premises, and George W. Buck, assignee of said mortgage, paid same on August 6th, 1910, amounting in all to $115.60.

The said George W. Buck, owner of said mortgage and assignee thereof, does hereby, under the terms of said mortgage, declare the whole principal sum due, and there is therefore, now actually due on said mortgage at the date of this notice Two Thousand Six Hundred Thirty and Fifty One Hundredths ($2630.50) Dollars for principal and interest and One Hundred Fifteen and Sixty One Hundredths ($115.60) Dollars for taxes and assessments paid, making a total of Two Thousand Seven Hundred Forty-six and Ten One Hundredths ($2745.10) Dollars.

NOTICE IS GIVEN that by virtue of the power of sale contained in said mortgage, and pursuant to the statute in such case made and provided, the said mortgage will be foreclosed by a sale of the mortgaged premises situate in St. Louis County, Minnesota and described in said mortgage, viz.:

Lot numbered five (5) in block numbered thirty-eight (38), Portland division of Duluth, and the westerly half (W½) of lot numbered three (3) in block numbered twenty-one (21), Banning and Ray's sub-division in Duluth, according to the respective recorded plats thereof on file and of record in the office of the Register of Deeds in and for St. Louis County, Minnesota, which sale will be made by the Sheriff of said County at the southerly front door of the County Court House in the City of Duluth, in said County and State on the 22nd day of September, A. D. 1910, at 10 o'clock a. m. at public vendue to the highest bidder for cash to pay said debt of Two Thousand Seven Hundred Forty Six and Ten One Hundredths ($2746.10) Dollars and interest, and Fifty ($50.00) Dollars Attorneys' fees, as stipulated in said mortgage, and the disbursements allowed by law; subject to redemption at any time within one year from the day of sale, as provided by law.

Dated Duluth, Minnesota, August 9th, 1910.

GEORGE W. BUCK,
Assignee of Mortgage.

S. T. & WM. HARRISON,
Attorneys for Assignee of Mortgage, Rooms 608-611, Torrey Bldg., Duluth, Minnesota.

Duluth Herald, Aug. 10, 17, 24, 31, Sept. 7, 14, 1910.

ORDER TO EXAMINE FINAL ACCOUNT—

State of Minnesota, County of St. Louis—ss.
In Probate Court.
In the Matter of the Estate of Thomas Honner, Decedent.

The petition of Elizabeth Honner Ward as representative of the above named decedent, together with her final account of the administration of said estate, having been filed in this Court, representing, among other things, that she has fully administered said estate, and praying that said final account of said administration be examined, adjusted and allowed by the Court, and that the Court make and enter its final decree of distribution of the residue of the estate of said decedent to the persons entitled thereto, and for the discharge of the representative and the sureties on her bond.

IT IS ORDERED, That said petition be heard, and said final account examined, adjusted and allowed by the Court, at the Probate Court Rooms in the Court House, in the City of Duluth in said County, on Monday, the 12th day of September, 1910, at ten o'clock A. M., and all persons interested in said hearing and in said matter are hereby cited and required at said time and place to show cause, if any there be, why said petition should not be granted.

ORDERED FURTHER, That this order be served by publication in the Duluth Evening Herald, according to law.

Dated at Duluth, Minn., August 15th, 1910.

By the Court.
J. B. MIDDLECOFF,
Judge of Probate.

(Seal, Probate Court, St. Louis County, Minn.)
Duluth Evening Herald, Aug. 17, 24, 31, 1910.

SUMMONS IN APPLICATION FOR REGISTRATION OF LAND—

State of Minnesota, County of St. Louis—ss.
District Court, Eleventh Judicial District.

In the mater of the application of Apex Investment Company, a corporation, to register the title to the following described real estate situated in St. Louis County, Minnesota, namely: Lots 209 and 210 in Block 61 and Lots 194, 196, 197, 198, 199, 200, 201, 202, 203, 204, 205, 206, 207 and 208 in Block 62, Duluth Proper, Second Division, according to the recorded plat thereof.

Applicant.

vs.

Frederick A. Buckingham, Grace McMahon, John A. Coburn, E. McFarland, Paschal S. Humphrey, City of Duluth, William Curtis, Mrs. Charles Olson, Mrs. Eric Olson, M. Barrett, Felix Hopke, Mrs. I. Olson, A. L. Quellette, Napoleon Etchoe, Joe Boisvert, Joe Lassard, C. Martin, Billi Solidduke, Matt Maki, Albert Carlson, John Pearson, A. H. Anderson, William Le Peer, O. Hedlund, George Calder, George Stenson, Swan Ponquest, George Fuecher, Oscar Olson, and all others persons or parties unknown, claiming any right, title, estate, lien or interest in the real estate described in the application herein.

Defendants.

The State of Minnesota to the above named defendants:

You are hereby summoned and required to answer the application of the applicant in the above entitled proceeding and to file your answer to the said application in the office of the clerk of said court, in said county, within twenty (20) days after the service of this summons upon you, exclusive of the day of such service, and, if you fail to answer the said application within the time aforesaid, the applicant in this proceeding will apply to the court for the relief demanded therein.

Witness, J. P. Johnson, clerk of said court, and the seal thereof, at Duluth, in said county, this 9th day of August, A. D. 1910.

J. P. JOHNSON,
Clerk.
BY B. G. RILLING,
Deputy.

S. T. HARRISON,
Attorney for Applicant.
(Seal of District Court, St. Louis County, Minn.)
Duluth Herald, Aug. 10, 17, 24, 1910.

CITY NOTICES.

CONTRACT WORK—
Office of Board of Public Works,
City of Duluth, Minn., August 24, 1910.

Sealed bids will be received by the Board of Public Works in and for the corporation of the City of Duluth, Minnesota, at their office in said city, at ten o'clock a. m., on the Second day of September, A. D. 1910, for the paving of Lake avenue, in said city, from Second street to Fourth street, according to plans and specifications on file in the office of said Board.

A certified check of ten per cent of the amount of the bid, payable to the order of the Treasurer of the City of Duluth, must accompany each proposal.

The Board reserves the right to reject any and all bids.

OLOF G. OLSON,
President.

Official:
R. MURCHISON,
Clerk Board Public Works.
(Seal)
D. H., Aug. 24 and 25, 1910. D 125.

CONTRACT WORK—
Office of Board of Public Works,
City of Duluth, Minn., August 24, 1910.

Sealed bids will be received by the Board of Public Works in and for the corporation of the City of Duluth, Minnesota, at their office in said city, at ten o'clock a. m., on the Second day of September, A. D. 1910, for the construction of rough stone gutters on both sides of Third street, in said city, from Mesaba avenue to Ninth avenue west, according to plans and specifications on file in the office of said Board.

A certified check of ten per cent of the amount of the bid, payable to the order of the Treasurer of the City of Duluth, must accompany each proposal.

The Board reserves the right to reject any and all bids.

OLOF G. OLSON,
President.

Official:
R. MURCHISON,
Clerk Board Public Works.
(Seal)
D. H., Aug. 24 and 25, 1910. D 124.

CONTRACT WORK—
Office of Board of Public Works,
City of Duluth, Minn., Aug. 24, 1910.

Sealed bids will be received by the Board of Public Works in and for the corporation of the City of Duluth, Minnesota, at their office in said city, at ten o'clock A. M., on the Second day of September, A. D. 1910, for the construction of a sanitary sewer in Superior street, in said city, from Thirty-first avenue west to the outlet sewer near Thirtieth avenue west, according to plans and specifications on file in the office of said Board.

A certified check for ten per cent of the amount of the bid, payable to the order of the Treasurer of the City of Duluth, must accompany each proposal.

The Board reserves the right to reject any and all bids.

OLOF G. OLSON,
President.

Official:
R. MURCHISON,
Clerk, Board of Public Works.
(Seal)
D. H., Aug. 24 and 25, 1910. D 123.

CONTRACT WORK—
Office of Board of Public Works,
City of Duluth, Minn., Aug. 24, 1910.

Sealed bids will be received by the Board of Public Works in and for the corporation of the City of Duluth, Minnesota, at their office in said city, at ten o'clock A. M., on the Second day of September, A. D. 1910, for the extension of the sanitary sewer in Superior street, in said city, from Forty-first avenue east to Fortieth avenue east, according to plans and specifications on file in the office of said Board.

A certified check for ten per cent of the amount of the bid, payable to the order of the Treasurer of the City of Duluth, must accompany each proposal.

The Board reserves the right to reject any and all bids.

OLOF G. OLSON,
President.

Official:
R. MURCHISON,
Clerk, Board of Public Works.
(Seal)
D. H., Aug. 24 and 25, 1910. D 122.

CONTRACT WORK—
Office of Board of Public Works,
City of Duluth, Minn., Aug. 24, 1910.

Sealed bids will be received by the Board of Public Works in and for the corporation of the City of Duluth, Minnesota, at their office in said city, at ten o'clock A. M., on the Second day of September A. D. 1910, for the construction of a sanitary sewer in Seventh street in said city from Third avenue west to Second avenue West according to plans and specifications on file in the office of said Board.

A certified check for ten per cent of the amount of the bid, payable to the order of the Treasurer of the City of Duluth, must accompany each proposal.

The Board reserves the right to reject any and all bids.

OLOF G. OLSON,
President.

Official:
R. MURCHISON,
Clerk, Board of Public Works.
(Seal.)
D. H., Aug. 24 and 25, 1910. D 129.

CONTRACT WORK—
Office of Board of Public Works,
City of Duluth, Minn., Aug. 24, 1910.

Sealed bids will be received by the Board of Public Works in and for the corporation of the City of Duluth, Minnesota, at their office in said city, at ten o'clock A. M., on the Second day of September A. D. 1910, for the construction of a sanitary sewer in Gladstone street in said city from Fortieth avenue east to Forty-fifth avenue east according to plans and specifications on file in the office of said Board.

A certified check for ten per cent of the amount of the bid, payable to the order of the Treasurer of the City of Duluth, must accompany each proposal.

The Board reserves the right to reject any and all bids.

OLOF G. OLSON,
President.

Official:
R. MURCHISON,
Clerk, Board of Public Works.
(Seal.)
D. H., Aug. 24 and 25, 1910. D 128.

CONTRACT WORK—
Office of Board of Public Works,
City of Duluth, Minn., Aug. 24, 1910.

Sealed bids will be received by the Board of Public Works in and for the corporation of the City of Duluth, Minnesota, at their office in said city at ten o'clock A. M., on the Second day of September, A. D. 1910, for the grading and paving of Third alley in said city from Eighteenth avenue east to Nineteenth avenue east, according to plans and specifications on file in the office of said Board.

A certified check for ten per cent of the amount of the bid, payable to the order of the Treasurer of the City of Duluth, must accompany each proposal.

The Board reserves the right to reject any and all bids.

OLOF G. OLSON,
President.

Official:
R. MURCHISON,
Clerk, Board of Public Works.
(Seal.)
D. H., Aug. 24 and 25, 1910. D 127.

CONTRACT WORK—
Office of Board of Public Works,
City of Duluth, Minn., Aug. 24, 1910.

Sealed bids will be received by the Board of Public Works in and for the corporation of the City of Duluth, Minnesota, at their office in said city at ten o'clock A. M., on the Second day of September, A. D. 1910, for the paving of First alley in said city from Lake avenue to Third avenue east, according to plans and specifications on file in the office of said Board.

A certified check for ten per cent of the amount of the bid, payable to the order of the Treasurer of the City of Duluth, must accompany each proposal.

The Board reserves the right to reject any and all bids.

OLOF G. OLSON,
President.

Official:
R. MURCHISON,
Clerk, Board of Public Works.
(Seal.)
D. H., Aug. 24 and 25, 1910. D 126.

LITTLE & MOLTE UNDER AM. EX. BANK

Woodland Lots.

Choice Locations for Beautiful Homes.

$600—50x125 feet on Woodland avenue and Glover street; two blocks from Normal school; fine lake view (343-4)

$1,200—100x161 feet in heart of Woodland, surrounded by beautiful homes. (219-14)

$2,000—141x170; fine corner in Glen Avon; first on Woodland avenue; one block from car line. (219-11)

DEFECTIVE PAGE

FLUCTUATES BEFORE FALL

Wheat Declines, Rallies and Then Slumps to Low Levels at the Close.

Early News Mixed and Late Reports Are Bearish---Flax Is Weak.

Duluth Board of Trade, Aug. 24.—Wheat was erratic today. Following the opening decline wheat rallied to the opening levels when shorts covered and scattered buying developed from the bulls. The advance was unsustained and values slumped. Late news was bearish and the weakness of the Winnipeg market had a depressing effect.

September wheat lost ⅝c, December, ⅝c, and May, 1c. Cash wheat was on a parity with September. Oats closed ⅛c off; barley was unchanged; rye was the same, and cash durum lost ½c.

Flax was dull and trading gave no criterion of the market's position. The action of the market was uneventful. September lost 1½c, October was unchanged, November declined ½c and December lost ½c.

Values opened moderately firm and declined on profit-taking by buyers who stayed to the finish of yesterday's advance. The undertone was fairly good and when the bulls began to pick up wheat on the recession values rallied and at midday the market was on a par with the opening. News of flour-business in an increasing quantity caused a better feeling in the pit and the professionals were encouraged to believe that the market was in a healthy position especially as trades in the last few days had been evened up to a large extent.

A small amount of flour was reported sold for export from this market. The demand is small and is confined mostly to low grades. Minneapolis wired that country mills said acceptances of flour were increasing and that city millers reported a healthier demand. Future flour business, however, is still slow compared with this time last year.

Cables were higher and unsettled weather in the United Kingdom delayed harvesting. Reports from France were less favorable. Snow wired that thrashing returns from Minnesota were averaging 17 bu an acre instead of 14.2 bu as indicated by the government's report as of Aug. 1. South Dakota is reporting average yields of 16 bu as compared with the government's estimate of 11 bu and in North Dakota yields are averaging 6 bu compared with the government's indicated yield of 5.2 bu. The reports received by Snow are mostly from the southern portions of the three states where the returns are most favorable.

Showers are predicted for the Northwest tonight and the bulls were led to believe that thrashing might be interfered with although they agreed that the situation was becoming more bullish anyway and that they were not forced to depend on possible rains for an argument. The bulls have been picking up wheat on all declines. They think there will be a big foreign demand and that the foreigner will be forced to take considerable stuff from this country. The bears have been selling on the bulges and the result has been a scalping market in the last few days.

Primary receipts are moderately heavy and the records show that grain has been marketed in the last month in large quantities. The farmer has sent his stuff to market freely and the assertions of the bulls that the farmer has held onto his grain is not borne out by figures. The average bear does not think domestic conditions will permit an advance of sustained proportions unless the foreign demand improves materially.

There is a possibility that the Russian crop has been underestimated and bulls who have been placing considerable credence in reports from that country that the crop was curtailed may awaken to the fact that reports from Russia have been comparatively as low as the experts' reports on the crop in this country. Nearly 5,000,000 bu of wheat was put on the market this week by Russia, statistics which are regarded with considerable favor by the bears.

Argentina has not sent any reports of a distinctly bullish character. The bears think that if the Argentine crop comes through safely and the Danubian district and Russia continue to make free offers there will be no shortage of wheat abroad, despite the curtailed crop in France.

The winter wheat run is falling off and the spring wheat movement is not showing much of an improvement, although stores in the Northwest are slowly increasing. At this time last year interior reserves were exhausted and supplies did not accumulate at primary markets during the first part of the after-harvest movement and cash wheat was at premium. This year the mills had fair stocks at the start and have secured good supplies since. They now report larger stocks than at any similar time in recent years. Prices are actually higher than last year, notwithstanding larger stocks.

The Dornbusch detailed estimates on the world's wheat crop for the current year, published in quarters of 8 bu, give Europe 242,500,000 quarters against 255,000,000 quarters in 1909, and 226,500,000 quarters in 1906. America, including the United States, is credited with 120,250,000 quarters two years ago. Asia has 53,000,000 compared with 44,000,000 and 36,000,000 respectively. Africa has 6,500,000 compared with 6,750,000 and 5,750,000; Australia, 10,000,000 against 11,250,000 and 9,000,000. These figures indicate a decrease of 20,000,000 quarters or 160,000,000 bu in the world's crop as compared with last year.

Cash Sales Wednesday.

No. 1 hard 5 cars.....$1.13⅛
No. 1 hard, 2 cars.....1.13⅝
No. 1 hard, 4 cars.....1.13⅛
No. 1 northern, 7 cars.....1.12⅝
No. 1 northern, 11 cars.....1.13
No. 1 northern, 6 cars to arrive.1.13
No. 1 northern, 12 cars.....1.12¾
No. 1 northern, 3 cars to arrive. 1.12⅞
No. 1 northern, 2 cars.....1.12¾
No. 1 northern, 1,400 bu to arrive 1.12⅝
No. 1 northern, 1 car.....1.12½
No. 1 northern, 1,200 bu to arrive 1.13
No. 1 northern, 2,400 bu to arrive 1.12¾
No 1 northern, 120 bu to arrive 1.12⅝
No. 2 northern, 3 cars.....1.07⅝
No. 2 northern, 2 cars.....1.07⅝
No. 2 northern, 2 cars.....1.10¾
No. 2 northern, 3 cars.....1.11
No. 2 northern, 2 cars.....1.10⅝
No. 2 northern, 1 cars.....1.08
No. 2 northern, 2 cars.....1.08
Oats, 1 car 3 weeks.....35½
No. 3, 1 car.....1.09
Mixed, 1 car.....1.11⅝
No. 1 durum, 6 cars......94
No. 1 durum, 1 car to arrive....94
No. 1 durum, 600 bu to arrive...94
No. 1 durum, 2 cars to arrive...94
No. 1 durum, 3 cars.....94⅛
No. 1 durum, 4 cars.....93⅞
No. 1 durum, 500 bu to arrive..94¼
No. 2 durum, 2 cars.....91⅞
Barley, 1 car new.....70
Barley, 1 car n. g. (old).....61
Barley, 1 car.....68½

AMERICAN WHEAT MARKETS, AUG. 24.

September—	Open.	High.	Low.	Close.	Aug. 23.
Duluth	$1.13b	$1.13	$1.12⅜-½a	$1.12⅜b	$1.13b
Chicago	.99¾-1.00	1.00	.98½	.99⅝	.99¾-⅞
Minneapolis	1.10⅛	1.10¾	1.08⅞	1.09	1.10-⅛
New York	1.06¾	1.06¾	1.05⅞	1.05⅞	1.06¾
Winnipeg	1.03⅞	1.03⅞	1.03	1.03⅛	1.03⅞
Kansas City	.96⅞	.96¾	.96¼-⅝	.96¼-⅜	.96⅞
St. Louis	.98⅝	.98⅝	.97¾	.97¾	⅝98⅝-¾
December—					
Duluth	1.13a	1.13b	1.12⅜	1.12¼b	1.12⅜b
Chicago	1.04-1⅛	1.04¼	1.02¼	1.02⅞-3-2⅞	1.04-⅛
Minneapolis	1.12¼-⅛	1.12¼	1.11-⅛	1.11⅛-¼b	1.11⅞-2b
New York	1.10⅝	1.10⅝	1.09⅞	1.09⅞	1.10⅛
Winnipeg	1.01¼	1.01½	1.01⅜	1.01⅞	1.01⅞
Kansas City	1.00	1.00	.99¼	.99¾	1.00-⅛
St. Louis	1.03-2⅞	1.03	1.02⅛	1.02⅛	1.03
May—					
Duluth	.....	.....	.....	1.15¼b	1.16¼b
Chicago	1.08¾-9⅛	1.09⅛	1.08-⅛	1.08-⅛	1.08⅞a
Minneapolis	1.16⅛	1.16⅛	1.14⅞	1.15-⅛b	1.15¾-⅞b

Southwestern and Winnipeg quotations furnished by B. E. Baker & Co.

DULUTH DURUM MARKET.

	Open.	High.	Low.	Close.	Aug. 23.
September	.94½a	.94½a	.93⅛-⅝	.93¾b	.94¼b
November	.....	.95⅝	.95¼	.95⅝b	.95½
December	.95⅛b	.95⅝	.95	.95¼b	.95⅝
May	.....	.....	.....	.98¾b	.97n

DULUTH FLAX MARKET.

	Open.	High.	Low.	Close.	Aug. 23.
September	$2.47a	$2.47	$2.45⅞a	$2.45½b	$2.47b
October	2.35a	2.35	2.33	2.35b	2.35b
November	.....	2.34½	2.33	2.34a	2.34½
December	.....	.....	.....	2.29½n	2.30b

Duluth close: Wheat—On track: No. 1 hard, $1.12⅞; No. 1 northern, $1.12⅜; No. 2 northern, $1.07⅜-1.10⅜. To arrive: No. 1 northern, $1.12⅜; No. 2 northern, $1.07-$1.10⅜; September, $1.12⅜ bid; December, $1.12¼ bid; May, $1.15¼ bid. Durum—On track, in store, to arrive: No. 1, 93¾c bid; No. 2, 91¾c; September, 93¾c bid; November, 95¾c bid; December, 95½c bid; May, 98¾c bid. Flax—On track, in store, to arrive, $2.45½; September, $2.45½ bid; October, $2.35 bid; November, $2.34; December, $2.29½ nominal. Oats, 34⅜c. Rye, 70@73c. Barley, old, 62@67c; new, 65@70c.

Receipts—Wheat, 99,729 bu; last year, 518 bu; corn, 5,280 bu; oats, 1,302 bu; rye, 730 bu; flax, 1,021 bu; last year, 1,312 bu.

Shipments—Wheat, 30,000 bu; last year, 2,432 bu; oats, 4,000 bu; rye, 25 bu.

MARKET GOSSIP

Wheat stores here increased 90,000 bu and increased 3,000 bu in the last three days.

* * *

Chicago Inter Ocean, Tuesday: It was said that the 150,000 bu red wheat sold at Toledo yesterday was low grade for export via Montreal. New York sold 48,000 bu and philadelphia did a little business. Kansas City sold 100,000 bu wheat to Texas millers and said their prices were 1c higher.

* * *

A special dispatch to The Herald from Grand Forks, N. D.: Only scattering reports are being received from over the state on the results of the thrashing operations. Some of the reports are better than anticipated, while numerous others are not so good. From Taylor comes the report that Paul Ziner thrashed 106 acre of wheat on new breaking that averaged 19 bu an acre. Frank Honnett, residing near Webster, Ramsey county, thrashed 100 acres that went 20 bu an acre. The entire wheat crop on his farm will average about 12 bu an acre. Several reports on thrashing at Courtney, Stutsman county, have been received. J. E. Lange thrashed wheat that went 13 bu to the acre and weighed 58 lb. It graded No. 1 northern. Peter Gospoder, near the Spiritwood lake district, secured 10 bu an acre of No. 1 northern. On the Palubitzki farm near the Fried postoffice, also in the Courney district, a yield of 8 bu an acre was obtained. The yield for this neighborhood, it is expected will average about 15 bu an acre.

Stark county will have a yield of about 12 bu an acre on flax judging from reports so far sent out from that section. In the Anamoose, McHenry county, some fair yields are being received. Jacob Hess, Jr., got 9 bu an acre on 200 acres; Julius Stele received 7 bu an acre on 100 acres, and J. Hess Sr., received only 6½ bu an acre. About 9 bu an acre will be the average for the Anamoose district.

Near Grand Forks, O'Connor Bros. secured a yield of 22 bu of wheat on a 60-acre field.

* * *

Car receipts of wheat follow:

	Today.	Last year.
Duluth	139	7
Minneapolis	347	303
Northwest	486	310
Chicago	212	57
Winnipeg	51	5
St. Louis, bu	98,000	154,000
Kansas City, bu	107,000	173,000

* * *

Foreign markets closed: Liverpool wheat, ¼d to ⅝d higher, corn ½d higher. Paris, wheat, 1c to 1¼c higher. Antwerp, wheat, ⅝c higher. Berlin, wheat, ¾c higher. Budapest, wheat, ¾c higher.

* * *

Car receipts of flax follow:

	Today.	Last year.
Duluth	0	2
Minneapolis	6	1
Winnipeg	0	0
Total	6	3

* * *

Chicago Inter Ocean: All records have been broken in the receipts of grain at Chicago in the past three weeks, 24,480 cars of all prains having been received and inspected at Chicago. This is 2,480 cars above the record for any month in the history of the grain trade in Chicago, the previous high figure being 22,000 cars, made six years ago. The grain has been handled in exceptionally good shape by the Illinois state grain department, in fact so fast that the elevators are unable to dispose of the immense quantity, although inspectors have worked all night at the elevators so that no time was lost. The congestion of cars at the elevators is severe, one of the smaller grain carrying roads reporting 1,000 cars on track yesterday that it was unable to switch to the elevators as there was no room for them. There is now over 6,000 cars of grain on all roads waiting to be run into elevators, all of which has been inspected.

* * *

Forecast: All over Northwest probably showers tonight or Thursday, cooler Thursday. Dakotas, Nebraska and Montana partly cloudy tonight or Thursday. Cooler Thursday.

* * *

Clearances — Wheat, 33,000; flour, 3,000; equals, 47,000.

* * *

Ted Welch wired to E. L. Welch & Co. as follows: Marietta, Minn.— Lac Qui, Parle county wheat 20 bu per acre; oats, 30; barley, 15 bu. Teltz thrashed, 25 bu per acre.

* * *

Winnipeg wired Thornton: About 12,000,000 bu of wheat under contract for fall shipment this time last year. Not a bushel so far this year that I can hear of. It is certainly not a bullish feature as we will need a good export demand soon to take care of the movement.

* * *

Broomhall cabled: Wheat market opened steady and ¼d higher. Further advanced ½d being influenced by the strength in America yesterday and the firmness in the Winnipeg market. Following this an easier feeling developed and prices declined ½d for the near months. Selling pressure was induced by continued poor demand for parcels and the lower English country markets. Later in the session the market again reacted and values advanced 1d from the low of the morning. Buying was attributed to the unsettled weather in the United Kingdom, which is delaying harvesting and unfavorable weather conditions in France and the fact that the continent is buying in this market. At this time the market was firm at ½@¾d higher than yesterday. Corn was steady at the opening and unchanged. During the morning prices advanced ⅝d with covering by shorts on the continued scarcity of spots.

* * *

Kinyon wired from Holland, Man.: Carman averaging 8 to 10 bu; Elm Creek west to Rathwell, 12 bu, all grading No. 1; Treherne, 15 bu, grading No. 2 and No. 3; here, 8 to 10, grading No. 2. Oats all light, crop running 10 to 30 bu; quality poor.

* * *

Winnipeg wired: The weather throughout Manitoba has been cloudy and cool. In Saskatchewan and Alberta the weather has been showery and quite cool. Light snow has fallen at some points. Forecast: All West generally fair and quite cool; frosts in many localities tonight; Thursday fine; not much change in temperature.

* * *

Winnipeg wired: Official report, Saskatchewan government, Aug. 23— Wheat—Acreage, 4,642,000; average yield, 14.7 bu; total, 68,416,000. Oats—Acreage, 2,103,000; yield, 39.7; total, 83,500,000. Flax—Acreage, 393,100; yield, 9.66; total, 3,797,500.

New York Grain.

New York, Aug. 24.—Close: Wheat—September, $1.05⅞; December, $1.09⅞; May, $1.13⅞.

Corn—September, 69@69½c; December, 67@67½c.

Liverpool Grain.

Liverpool, Aug. 24.—Closing: Wheat—Spot dull; No. 2 red western winter, no stock; futures quiet; October, 7s 1½d; December, 7s 7¼d; March, 7s 7¾d. Corn—Spot firm; old American mixed, 6s; futures steady; September, 4s 9½d; October, 4s 9½d.

THE CHICAGO MARKET.

Wheat Opens Stronger But Quickly Develops Weakness.

Chicago, Aug. 24.—Wheat opened steady today, the range being from ⅛c down to ¼c up, with May a trifle stronger than the less distant options and speedily developed weakness. The foreign markets were somewhat more bullish. Some of the important concerns were liberal sellers, commission houses taking the buying tide. In the first hour the figures declined from ½c to ⅝c. Favorable weather reports from the Northwest fields and cessation of the Canadian frost talk were also taken advantage of by the bears. September opened ¼c down to ⅛@¼c up at 99¾c to $1 and sagged to 99¼c. December opened with the same range at $1.04 to $1.04¼ and fell away to $1.03⅝.

Offerings continued to load the pit and at the close the weakness was pronounced. September closed 1¼@1¼c off at 98⅝c. December closed 1@1¼c off at $1.02⅞@1.03.

Corn opened unchanged to ¼c up and quickly lost its strength, declining in terday's closing prices. Country houses were active sellers and were joined by some of the buyers of yesterday. September opened unchanged to ¼c up at 60⅜c to 61c and declined to 60¼c. December started unchanged to ⅛@¼c up at 58⅜c to 58½c and rested at 58¼c.

The market showed little buoyancy later in the session. The close was weak with September ¼c off at 60¼c. December closed ½ to ⅝c down at 58c.

Oats had a weak tone and opened ⅛c up to ⅛c down. In the first hour sellers loaded the pit and shaved ¾c off prices. September opened unchanged at 34½c. December started ⅛c up to ⅛c down at 36⅝to36⅞c and quickly declined to 36¼c.

Light offerings and improved prices for hogs kept provisions generally steady at the opening the figures at the outset being from 5c up to 10c down. Opening prices for the September products were: Pork, 21.27½, 2½c down; lard, 11.95, unchanged and ribs, 12.35, 2½c off.

Articles—	Receipts.	Ship'ts.
Flour, bbl	38,300	28,900
Wheat, bu	320,400	223,200
Corn, bu	352,500	235,700
Oats, bu	986,400	412,200
Rye, bu	2,000	.....
Barley, bu	40,500	9,400

Car lot receipts: Wheat, 212 cars, with 106 of contract grade; corn, 257 cars, with 101 of contract grade; oats, 613 cars. Total receipts of wheat at Chicago, Minneapolis and Duluth today were 698 cars, compared with 824 cars last week and 367 cars the corresponding day a year ago.

Cash close: Wheat—No. 1 red, 99¾ @ 1.01½; No. 2 red, 99½@1.01; No. 3 red, 97@99½c; No. 1 hard, $1.00@1.02; No. 2 hard, 99½@1.01½; No. 3 hard, 97@ 99½c; No. 1 northern, old, $1.21; No. 2 northern, new, $1.08@1.12; No. 2 spring, $1.03@1.06; No. 3 spring, 98@ 1.04; durum, 89@98. Corn—No. 2, 61½ @61¾; No. 2 white, 61⅝62; No. 2 yellow, 61½@62c; No. 3, 61½c; No. 3 white, 61¼@61½; No. 3 yellow, 61¼@61½c; No. 4, 60@61; No. 4 white, 60½@61c; No. 4 yellow, 60½@61. Oats—No. 2, 31½@32c; No. 2 white, 34@34½c; No. 3 white, 33@33¾c; No. 4 white, 32¾c; standard, 34@34¼c. Rye, 73@74c; September, 76c; December, 76@78c. Barley, 50@74c. Timothy, $5.75@6.35; September, $6.50; October, $6.40; March, $6.75. Clover—October, $14.50.

Wheat—	Open.	High.	Low.	Close.
Sept	.99¾-$1 $1.03	.98½	.98⅝	
Dec	$1.04-¼	1.04¼	$1.02¾	$1.02¾-03
May	1.08¾-⅛	1.09⅛	1.08	1.08-⅜
Corn—				
Sept	.60¾-61	.61	.60¼	.60¼
Dec	.58⅜-½	.58⅝	.57⅞	.58
May	.60¾-⅞	.60⅝	.59⅞-60	.60¼-¼
Oats—				
Sept	.34½	.34½	.34⅛	.34⅜
Dec	.36⅝-⅞	.36⅞	.36¼	.36⅜
May	.39½-¾	.39⅝	.39¼-⅜	.39½
Mess Pork, per bbl—				
Sept	21.27½	21.30	21.15	21.15-17½
Oct	20.55	20.65	20.45	20.57½
Jan	18.45	18.47½	18.30	18.30
Lard, per 100 lb—				
Sept	11.95	12.00	11.90	11.90
Oct	11.95-97½	12.00	11.90	11.90
Jan	10.52½	10.55	10.45	10.47½
Nov	11.50	11.50	11.45	11.45
Short Ribs, per 100 lb—				
Sept	12.35-37½	12.40-42½	12.15	12.15
Oct	11.60½	11.60	11.60	11.62½
Jan	9.67½	9.67½	9.57½	9.60

THE MINNEAPOLIS MARKET.

Foreign Firmness Fails of Effect in Wheat Market.

Minneapolis, Minn., Aug. 24.—Local prices failed to respond to firmness in foreign wheat markets. Trading was professional and scalping profits were quite generally accepted. September closed 1@1¼ lower than yesterday, December and May both ¾ lower. Local elevator stocks decreased 90,000 bu for four days. Minneapolis today received 347 cars of wheat against 303 cars a year ago; Duluth, 139 cars against 7 and Winnipeg, 51 cars against 5. September opened $1.10¼@⅜; high, $1.10¼; low, $1.08⅞; closed, $1.09. December opened $1.12¼@⅛; high, $1.12¼; low, $1.11@⅛; closed, high$1.11⅜@¼. May opened, $1.16⅛; high, $1.16⅜; low, $1.14⅞; closed, $1.15@⅛. Cash wheat today was steady to slightly easier. Demand strong for choice grades, but slow for low varieties. Millers and elevators were buyers. No. 1 northern sold for 1 to 2½c above September. Closing cash prices: No. 1 northern, $1.10@1.11½; to arrive, $1.10@1.11; No. 2 northern, $1.10@1.11; No. 2 northern, $1.05½@1.10; to arrive, $1.05@1.09; No. 3 wheat, $1.02½@1.07; No. 3 yellow corn, 59@½c; No. 3 white oats, 33¾@34¼c; No. 2 rye, 70@73c.

Millstuffs — Shipments, 1,676 tons. Market strong and steady with no quotable change. Bran in 100-pound sacks, 20@20.50. Flour demand fair to good. Shipments twice as much as a year ago. No export business reported, but prices close to a working basis. Shipments 53,336 bbl. First patents, in wood, f. o. b. Minneapolis, $5.50@5.70; second patents, $5.30@5.50; first clears, $3.80@4; second clears, $2.60@2.90.

Flax—Receipts, 6 cars; year ago, 1; shipments, 0. Demand strong for both spot to arrive at even Duluth September price, closing at $2.45½.

Barley—Receipts, 40 cars; year ago, 86; shipments, 35. Market active but steady; demand good for all grades. Closing range, 58@69c.

Corn and Wheat Bulletin.

For 24 hours endign at 8 a. m., Wednesday, Aug. 24:

STATIONS—	State of weather.	Temperature: Maximum.	Minimum.	Rainfall: Inches and hundredths.
Alexandria	Cloudy	64	48	0
Campbell	Foggy	64	44	0
Crookston	Clear	62	44	0
Detroit City	Cloudy	64	44	0
Halstad	Cloudy	62	42	0
Montevideo	Cloudy	68	50	0
New Ulm	Cloudy	70	56	0
Park Rapids	Cloudy	64	46	0
Winnebago City	Cloudy	70	54	0
Wertdington	Cloudy	86	52	0
Amelia	Cloudy	64	46	0
Bottineau	Cloudy	68	44	0
Langdon	Cloudy	64	40	0
Larimore	Cloudy	64	44	0
Lisbon	Cloudy	62	44	0
Minot	Cloudy	66	48	0
Pembina	Cloudy	60	38	0
Aberdeen	Cloudy	74	46	0
Millbank	Cloudy	68	46	0
Mitchell	Cloudy	84	50	0
Bismarck	Cloudy	64	44	0
Devils Lake	Cloudy	66	44	0
Duluth	Cloudy	62	54	0
Huron	Cloudy	88	50	0
La Crosse	Cloudy	78	52	0
Minneapolis	Cloudy	68	54	0
Moorhead	Cloudy	60	46	0
Pierre	Cloudy	78	52	0
St. Paul	Cloudy	70	56	0
Winnipeg	Cloudy	64	44	0

REMARKS—Light showers fell over Illinois, Indiana, Nebraska, Eastern Kansas and Western Missouri. High temperatures prevailed in Iowa, Nebraska, Kansas, Missouri and Oklahoma.

H. W. RICHARDSON, Local Forecaster.

T indicates inappreciative rainfall. *For yesterday. †For 24 hours ending 8 a. m., 75th meridian time.

NOTE—The average maximum and minimum temperature and the average rainfall are made up at each center from the actual number of reports received, and the average rainfall from the number of stations reporting .10 inch or more. The "state of weather" is that prevailing at time of observation.

THE COPPER STOCKS.

The following are the closing quotations of copper stocks at Boston today, reported by Paine, Webber & Co., 316 West Superior street:

STOCKS—	Bid.	Asked.
Amalgamated Copper	63	63¾
Anaconda	40	sale
Adventure	6½	7
Allouez	.....	185
Allouez	40	41
American Telephone	133¾	134
American Zinc	24½	25
Atlantic	6	7
Arcadian	5	5½
Arizona Commercial	16⅜	16½
Butte & Ballaklava	8	8½
Boston Corbin	13	13⅜
Black Mountain	7c	12c
Butte Coalition	18½	19
Calumet & Arizona	60	60½
Centennial	17	18
Consolidated Mercur	10	12
Copper Range	66¼	67
Daly West	6½	6¾
Davis Daly	1⅝	1⅞
East Butte	7¾	8
Franklin	10½	11
First National	3½	4
Giroux	6½	6⅝
Granby	33	.....
Greene Cananea	7	7¼
Kancock Consolidated	20	20¾
Helvetia	2⅝	3
Indiana	18¾	19
Isle Royale	19⅞	20¼
Keweenaw	3½	3¾
Lake Copper	36¾	37¼
La Salle	10	10½
Mass. Cons.	7½	8
Massachusetts Gas	79½	80¼
Mesico Mining	45	50
Miami Copper	19	19¼
Michigan	4½	5
Mohawk	.....	49¾
Nevada Consolidated	20	20¼
Nevada-Utah	60	70
North Lake	9¾	10
Nipising	10¾	10⅞
North Butte	27½	28
Ojibway	5¼	5⅜
Old Dominion	36	37
Osceola	.....	130
Parrot	13½	14½
Pneumatic Service	5	5¼
Quincy	74	75
Ray Consolidated	18	18½
Santa Fe	1⅝	2
Shannon	9⅞	10
Shoe Michigan	51¼	52
Superior Boston	8	8½
Superior Copper	44	45¼
Superior & Pittsburg	12	12¼
Tamarack	55	57
Trinity	6¼	7
United Fruit	195¼	196
United States Mining	38¾	39
do pfd	48½	49¼
United States Oil	35½	36¼
Utah Apex	3½	3⅝
Utah Cons.	23½	24
Utah Copper	45 sale	
Victoria	3	3⅜
Winona	8	8½
Wolverine	128	130
Wyandot	1½	2
Yukon Gold	3⅞	4
Bohemia	6¼	6¾
Boston Ely	1½	1⅝
Cactus	1⅜	1 15-16
Cliff	1	1½
Chief Consolidated	1½	1⅝
Chino	14¼	14½
Ely Consolidated	30c	35c
Ely Central	56c	58c
Fremont	5	5¼
Goldfield Consolidated	8 3-16	8 5-16
Inspiration	8⅛	8¼
La Rose	3⅞	4
Live Oak	17	20
Ohio Copper	2	2¼
Oneco	2	2⅜
Ray Central	2⅛	2¼
Shattuck	.....	23
Tonopah Nevada	8½	8¾
Yuma	40	45

South St. Paul Livestock.

South St. Paul, Minn., Aug. 24.—Cattle—Receipts, 1,300; steady; unchanged.

Hogs—Receipts, 1,500; 25c higher; range, $8.25@8.85; bulk of sales, $8.50@8.65.

$3.25@6.00.

Sheep—Receipts, 800; steady to strong; sheep, $1.50@4.25; lambs,

SAGS IN THE FINAL HOUR

Stock Market Closes Steady on Sharp Upturn at the Last.

Much of Session's Selling Is Laid to Possible Tariff Revision.

New York, Aug. 24.—The stock market developed a downward tendency at the start with losses of a full point in such active issues as Reading, Southern Pacific and United States Steel. Canadian Pacific lost 2¼ and there were substantial fractional declines in Union Pacific, St. Paul, New York Central Consolidated Gas and Amalgamated Copper.

Further weakness developed in the first hour and stocks were thrown over with general losses well in excess of a point. Room traders put out short lines confidently and there was little resistence encountered at any point. Reading, Union Pacific and United States Steel bore the brunt of the selling. Reading broke 2½; Union Pacific 2¼; Southern Pacific, United States Steel, International Harvester and North American, 2; New York Central and St. Paul, 1¾; Northern Pacific, 1⅝, and American Steel Foundries, 1½.

The selling stopped and the market became quiet for a long interval, with prices ruling slightly above the lowest. Near noon the downward movement was resumed and Union Pacific, Reading and United States Steel sold lower than before. Much of the selling was attributed to uneasiness over the prospect of further tariff revision. The weakness of the industrial group was partly accounted for by reports that one of the largest of the independent steel companies had ordered restriction of operations because of the discouraging outlook. Brooklyn Union Gas gave way 4 points, Federal Mining preferred 2¾, Rock Island 2, and Pennsylvania, Pittsburg, C., C. & St. Louis, Consolidated Gas, American Cotton Oil and American Hide & Leather preferred 1½@1¾. Bonds were easier.

The market closed steady. After holding almost motionless during the greater part of the last hour, the market began to sag again in the last ten minutes, in sympathy with an attack on Amalgamated Copper, which lowered it more than 2 points from yesterday's closing. Reading, Union Pacific and United States Steel were foremost in the decline, with the list generally going down to near the lowest of the day. Just at the close a sharp upturn began, which ran to 1¼ in St. Paul and 1½ in New York Central.

New York stock quotations furnished The Herald by Piper, Johnson & Case.

STOCKS—	Open.	High.	Low.	Close.
Amalgamated	64⅜	64½	62⅜	63¼
American Car Foundry	47½	47½	46⅞	46⅞
American Can	34	34¼	33⅝	34⅛
American Cotton Oil	61¾	62	61¼	62
American Smelters	67⅜	67½	66⅛	66⅝
Anaconda	39½	39¾	39⅝	39⅝
Atchison	103⅝	.....	.....	.....
Baltimore & Ohio	104¼	104⅜	103½	103⅞
Brooklyn Rapid Transit	75	75	73¾	73⅞
Central Leather	33⅜	33½	32½	32½
Chesapeake & Ohio	72⅜	72⅝	72¼	72⅜
Chicago-Great Western	22¼	22¼	22	22
Chicago-Northwestern	144	144	143	143¾
C. M. & St. Paul	129½	129½	119¼	129½
Colorado Fuel & Iron	29⅞	29⅞	28⅞	28⅞
Canadian Pacific	189½	189	188	188
Delaware & Hudson	161¾	161¾	160¾	160¾
Distillers	27⅜	27⅝	27¼	27½
Erie	25⅞	25⅝	24¼	24⅞
do 1st pfd	43½	43¾	42¾	42¾
Great Northern	123½	123½	123	123
Great Northern Ore	53⅜	53¾	53	53
Illinois Central	128½	.....	.....	128½
Inter Metropolitan	17½	.....	.....	17½
Kansas City Southern	29	29	28	28
Louisville & Nashville	142¾	142¾	141⅝	141⅝
Missouri, Kansas & Texas	31	.....	.....	31
Missouri Pacific	53	53	52	52⅜
National Lead	50⅜	50⅝	50	50
New York Central	111⅜	111½	110½	111
New York Western	96⅜	96⅜	96¼	96¼
Northern Pacific	114¼	114¾	112½	113
Ontario & Western	40	40	39½	39½
Pennsylvania	128¾	128¾	127¾	127¾
Peoples Gas	105½	106⅜	105½	106⅜
Pressed Steel Car	34⅞	.....	.....	34⅞
Republic Steel & Iron	30½	30½	30	30
Rock Island	30¾	30¾	29	29⅜
Reading	141½	141¾	139¾	139¾
Sco Line	127	127⅞	127	127⅞
Southern Railway	22⅜	22⅜	22¼	22½
Southern Pacific	113¾	113⅝	112	112¾
Tennessee Copper	24⅜	24⅜	24	24
Texas Pacific	26	26	25½	25½
Union Pacific	166¼	166½	164⅝	165⅜
Utah Copper	45	45¼	44⅞	45¼
U. S. Steel	69⅝	69⅝	68	68⅜
do pfd	116¾	116¾	115⅜	115⅜
Wabash	17¼	17¼	16⅝	16⅝
do pfd	36¼	36¼	35¼	35¾

New York Money.

New York, Aug. 24.—Money on call, easy, 1¼@1½ per cent; ruling rate, 1½ per cent; closing bid, 1⅜ per cent; offered at 1½ per cent. Time loans, stronger; sixty days, 3@3¼ per cent, and ninety days, 3¼ per cent; six months, 4 per cent. Close: Prime mercantile paper, 4½@6 per cent; sterling exchange steady, with actual business in bankers' bills at $4.83.85@4.83.95 for sixty-day bills, and at $4.86.75 for demand. Commercial bills, $4.83⅛@4.83⅜. Bar silver, 52⅞; Mexican dollars, 44c Government bonds, easy.

Cotton Market.

New York, Aug. 24.—Cotton opened steady, advanced 4 to a decline of 1 point, but while the cables were a little better than yesterday and weather news from the Southwest continued bullish, there was very little demand and after the opening prices eased to a net loss of about 1@5 points on new crop positions under scattered realizing or local bear pressure. August opened at 16.55 or three points higher, but eased off to 16.37 during the early trading under a few scattered offerings in the absence of bull support.

Futures closed steady; closing b

WANTS CONTINUED FROM PAGE 18

HELP WANTED—MALE.
(Continued.)

WANTED IMMEDIATELY—DULUTH representative. Either full or part time. Mostly office work. Large correspondence school corporation. Courses covering most every line. Thousands successful students throughout Union. Strongest student and national endorsement. Established sixteen years. Doing good business now your locality. Best selling courses. Unequaled advantages Very profitable commission basis. $150 necessary to swing this, but this you can get back within sixty days with an extra $150 profit. Perfectly secure. Immediate action necessary as there is a bunch of immediate local business ready now for representative. Send copies reference letters and full information yourself first letter. Enclose 6 cents stamps. Address Inter-State, Agency department, Box 1283, Omaha, Neb.

WANTED—FOUR GOOD SOLICITORS, men who have had experience selling accident insurance preferred; good proposition. Call at room 418, Providence building.

BUSINESS CHANCES.

FOR SALE.
Three-chair barber shop and three bathrooms, also three living rooms in rear; a bargain if taken by Sept. 1. Rent only $40 a month. For particulars address M. M. Cookman, 19 Second avenue west, Duluth, Minn.

FOR SALE.
Moving-picture theater, newly furnished house; 300 opera chairs, motiograph machine, electric fixtures and sign. In good, live Wisconsin town. Owner has other business. Apply at once to agents, National Employment company, 5 South Fifth avenue west.

BUSINESS CHANCES — FOR RENT — Store, No. 219 West Superior street; best location in city for any line of business. Inquire at premises.

TO EXCHANGE—MODERN EIGHT-room East end house for unimproved property or flat building. A. H. Burg & Co., 300 Alworth building.

BUSINESS CHANCES—FOR SALE—Preferred stock in merchandising business guaranteeing 7 per cent, but now receiving 15 per cent dividends annually. Call at 203 Providence building. See M. Henricksen of the Henricksen Jewelry company.

BUSINESS CHANCES—FOR SALE: AN up-to-date confectionery business. For particulars, write Box 314, International Falls, Minn.

BUSINESS CHANCES — OKLEE, NEW town in Red Lake county, Minn., on new Soo line; splendid surrounding country; good business opportunities; townsite will be opened Aug. 29, 2 p. m. W. H. Killen, industrial agent, Soo line, Minneapolis, Minn.

BUSINESS CHANCES — FOR SALE — Lunch and tea room in heart of city with steady boarders; enjoying a good home bakery trade. Owner must sell as have other business. A bargain if taken at once. T 47, Herald.

BUSINESS CHANCE—FOR SALE, ONE of the best agencies of the Northwest; will take about $500 to handle it, as you have to carry some of the small stock here; going to leave city. Apply 1005 Torrey building.

BUSINESS CHANCES—FOR SALE—Two-chair barber shop, money making stand; party retiring from occupation. Price, $200. Address Wm. Monahan, Hibbing, Minn.

BUSINESS CHANCES—WILL MOVE to our new location about Sept. 10, therefore we have our present storeroom for rent at 219 West Superior street. Best location in city for any business. Can give a long and reasonable lease. Inquire at premises.

TO EXCHANGE—32-FOOT, 20-HORSE-power motor boat for Park Point lot. B. H. A., care Herald.

BUSINESS CHANCES—ONE VAUDEville and one picture theater for sale. Largest city in the Northwest. Both elegantly and completely equipped. Rubbernecks keep away. Cash only. P. O. Box No. 5, Superior, Wis.

BUSINESS CHANCES — "LAST CALL" — I can and will prove that $100 will bring you $10,000 a year in a safe, sound, honest investment. Latest. Best opportunity on earth. Write quick for particulars. J. R. Ryan, Sec., Sault Ste. Marie, Mich.

BUSINESS CHANCES—FOR SALE—Cheap, confectionery and grocery store, doing good business, 5113 Roosevelt street.

BUSINESS CHANCES — FOR SALE—18-room boarding house doing a good business; will sell cheap if taken at once. 424 Manhattan building.

BUSINESS CHANCES — BRIEFS, pamphlets; linotype work done right. Hassing, Carlton, Minn.

BOARD OFFERED.

BOARD OFFERED — NEWLY FURnished rooms with board. 221 East Third street.

FOR RENT—BOARD AND ROOM, 318 West Third street. Zenith 'phone 1127-D.

LEGAL NOTICES.

ORDER TO EXAMINE FINAL ACCOUNT—
State of Minnesota, County of St. Louis —ss.

In Probate Court.
In the Matter of the Estate of Louisa Coffey, Decedent.

THE PETITION OF Sarah Jane Wilson as representative of the above named decedent, together with her final account of the administration of said estate, having been filed in this Court, representing, among other things, that she has fully administered said estate, and praying that said final account of said administration be examined, adjusted and allowed by the Court, and that the Court make and enter its final decree of distribution of the residue of the estate of said decedent to the persons entitled thereto, and for the discharge of the representative and the sureties on her bond.

IT IS ORDERED, That said petition be heard, and said final account examined, adjusted and allowed by the Court, at the Probate Court Rooms in the Court House, in the City of Duluth in said County, on Monday, the 12th day of September, 1910, at ten o'clock A. M., and all persons interested in said hearing and in said matter are hereby cited and required at said time and place to show cause, if any there be, why said petition should not be granted.

ORDERED FURTHER, That this order be served by publication in the Duluth Evening Herald according to law.

Dated at Duluth, Minn., August 15th, 1910.

By the Court.
J. B. MIDDLECOFF,
Judge of Probate.
(Seal Probate Court, St. Louis County, Minn.)
J. H. WHITELY,
Attorney for Administrator.
Duluth Evening Herald, Aug. 17, 24, 31, 1910.

MONEY TO LOAN.

Security Mortgage Loan Company,
401 FIRST NATIONAL BANK BLDG.

We lend money to salaried people and others on furniture, pianos, horses, wagons, etc., for a long or short time, and allow liberal discounts if paid up before due.

YOU CAN GET IT TODAY.
Security Mortgage Loan Company,
Melrose 4693. Zenith 612.
401 FIRST NATIONAL BANK BLDG.

MONEY TO LOAN ON FURNITURE, horses, wagons or any personal security, at the lowest rates of any place in the city. Our large clientage and twenty-five years' experience should be sufficient proof that we do business right. Call and see us before closing deal elsewhere. Duluth Mortgage Loan company, 430 Manhattan building, William Horkan, manager. Zenith, 1598-D; old, Melrose, 3733.

CHEAP LOANS
On Furniture, Pianos or Salary.
$10 return 25c a week.
$30 return 75c a week.
$50 return $1.25 a week.
No other charges.
Your credit is good here.
DULUTH FINANCE CO.,
301 Palladio Bldg.
Open Wed. and Sat. to 8 o'clock.

NOTICE TO BORROWERS.
We are now making special rates on loans from $10 to $100 on furniture, pianos, horses, wagons, etc., and to salaried people. You can pay your loan on our easy weekly or monthly plan. Discount allowed on all loans paid before due. Loans also made on city and farm property. Union Loan company, 302 Palladio Bldg. Both 'phones, No. 227.

CHEAP LOANS
On Furniture, Pianos or Salary.
You Borrow
$10 and pay $12.60 in 6 payments.
$25 and pay $28.50 in 6 payments.
$50 and pay $55.80 in 6 payments.
No Other Charge.
DULUTH LOAN CO.,
Cor. Third Ave. W. and Sup. St.,
307 Columbia Bldg.
Old 'phone, Melrose 2355.

MONEY TO LOAN — ANY AMOUNT. Mortgages and notes purchased. Both 'phones. Western Loan company, 521 Manhattan building.

WE MAKE LOANS OF ALL KINDS—salary and personal; large or small amounts; easy payments; low rates. 608 Palladio building.

MONEY ON HAND TO LOAN ON REAL estate. Apply N. J. Upham Co., 13 Third avenue west.

MONEY TO LOAN — ANY AMOUNT. Minnesota Loan company, 205 Palladio building.

MONEY TO LOAN — $50 OR MORE loaned on real estate, first or second mortgage. Notes, mortgages and contracts bought. N. H. Smith, 205 Palladio building.

MONEY SUPPLIED TO SALARIED people, women keeping house and others, upon their own names without security; easy payments. Tolman, 509 Palladio building.

WILL LEND ANY PART of $1,500 ON Duluth real estate. Y 622, Herald.

MONEY TO LOAN ON DIAMONDS, watches, furs, rifles, etc., and all goods of value, $1 to $1,500. Keystone Loan & Mercantile Co., 22 West Superior street.

MONEY TO LOAN—LOANS MADE ON farms and timber lands. Guaranty Farm Land company, 416 Lyceum.

Money to loan—Any amount; low rates. Cooley & Underhill, 209 Exchange.

MONEY TO LOAN—LOANS MADE ON timber and farm lands. John Q. A. Crosby, 305 Palladio building.

HORSES, VEHICLES, ETC.

LOGGING AND DRAFT HORSES.

LUMBERMEN, TAKE NOTICE!

We now have on hand 500 head of big, young, extra quality, 1,500 to 1,800-pound draft horses. From this large number you can select a carload or a trainload suitable to your purpose. Private sales daily. Part time given if desired. Every horse sold guaranteed to be as represented.

BARRETT & ZIMMERMAN,

Midway Horse Market, St. Paul.

FOR SALE — —HORSES; 826 EAST Third street. H. Inch.

FOR SALE—HORSE AT L. HAMMEL company.

FOR SALE—TWO HORSES, WEIGHing 1,350 pounds each. Call at 620 Banks avenue, Superior.

FOR SALE—JUST RECEIVED, TWENty head of the best draft horses, weighing from 1,600 to 1,800 pounds each. They are the best lot of dratt horses that any intending purchaser has seen for a long time. Call in and see them and get prices. Western Sales Stable company, 609 East Superior street.

PERSONAL.

PERSONAL—COMBINGS MADE INTO switches, $1.50; Marinello parlors, 20 West Superior street.

LADIES—ASK YOUR DRUGGIST FOR Chichesters Pills, the Diamond Brand. For 25 years known as best, safest, always reliable. Take no other. Chichesters Diamond Brand Pills are sold by druggists everywhere.

PERSONAL — FOR FINE HUNTING and bass fishing and an ideal camping trip, write H. H. Parmeter for particulers, Deer River, Minn.

PERSONAL — COMPETENT MUSIC teacher will give piano lessons at your own home for 50 cents per lesson. M. N., Herald.

PERSONALS — NOTICE TO ANYONE who has lost their hair! I guarantee to grow a head of hair or no pay. Inquire Mme. Anna, 18 Third avenue west.

PERSONAL—EUROPEAN PIANO STUdio, latest method. 3 Mesaba Place, corner Fourth street and Fifth avenue west.

PERSONAL — MME. MAY FRENCH, female regulator, best of all. Mailed in plain wrapper, $2 a box. Orpheum pharmacy, 201 East Superior street.

PERSONAL — COMBINGS AND CUT hair made into beautiful switches. Knauf Sisters.

PERSONAL—Private home for ladies before and during confinement; expert care; everything confidential; infants cared for. Ida Pearson, M. D., 284 Harrison avenue, St. Paul, Minn.

Wringer repairing. Interstate Mercantile Co., 1627 W. Sup. St. Zen. 787.

PERSONAL—DON'T FORGET, JIMMIE Morgan, best electric rug cleaner in city. Call Zenith 650. Old 595.

HAIR DRESSING PARLORS.

HAIR DRESSING, LATEST STYLE, manicuring, shampoo, scalp treatment, hair dyeing, wig and toupee maker. Full line of fine switches, combings made up, children's hair cutting a specialty. Moisan, French hair dresser. 212 West First street. Zenith, 2401.

HERALD WANTS BRING QUICK RESULTS

FARM LANDS.

FOR SALE—30,000 ACRES CHOICE cutover lands, on line of the Alger-Smith railroad, at low price and on easy terms to settlers. Alexander McBean, sales manager, D. & N. M. Land company, 406 Columbia building, Duluth.

FOR SALE—10,000 ACRES IN 40 AND 80-acre tracts, close to Hibbing and Chisholm; good markets; forty annual payments of $16 each on 40 acres, or $32 each on 80 acres, pays both principal and interest. For further information apply Guaranty Farm Land company, 416 Lyceum building, Duluth, Minn.

FOR SALE — LANDS IN SMALL tracts to actual setlers only; good location for dairying and truck gardening. For further information call on or address Land commissioner, Duluth & Iron Range Railroad company, 512 Wolvin building, Duluth, Minn.

FOR SALE—FORTY ACRES IN SECtion 18, township 49, range 15, ne¼ of se¼. Andrew Anderson, 22 Vernon street. New 'phone 727-X.

FREE GOVERNMENT LANDS—SEND for latest office 1910 book. 106 pages, describing free lands in every county in United States. Tells cheapest way of securing farm, timber, irrigated and other government free lands in 640, 320 and 160-acre tracts; 50,000,000 acres vacant land; windmill irrigation, dry farming, etc.; United States rainfall map. Price 50c postpaid. Federal Publishing Co., Dept. H, Chicago.

FOR SALE — EIGHTY ACRES OF choice farming land, one-half mile from Grand Lake; level and free from rocks; price $10 per acre. G. A. Rydberg, 417 Torrey building.

FOR SALE — TWO QUARTER-SECtions of choice land in Cypress Hills, Alberta, only four miles from station on main line of C. P. R. For particulars, address D. Beath, 437 Pender West, Vancouver, B. C.

FOR SALE—FARM W½ OF SE¼, SECtion 22, 54-18, twenty acres clear; two houses, two barns, chicken coops, shop, everything ready to do a profitable farming business; one-half mile from Kelsey, between Duluth, Minnesota & Northern, and Great Northern railroads; price $2,000; this is a snap. See L. A. Barnes, 304 Central avenue, West Duluth, Minn.

RENT—STORES, OFFICES, ETC.

FOR RENT—ROOM, 50x140, suitable for storage purposes, machine shop or woolen mills; full concrete floor with offices. Also suitable for printing shop or factory. 16-foot ceiling, large entrance on Second street, and rear. Lease till May, 1913. Rent reasonable. Apply Mutual Auto company.

FOR RENT—PART OF STORE ON Superior street, near Lake avenue. For information address W. L. Jackson, 512 Columbia Bldg.

FOR RENT—STORE ROOM OVER NO. 20 East Superior street, 25 by 50 feet; vacant Sept. 1. Apply Dixon & Lowry.

FOR RENT STORE—RIGHT IN THE heart of the best and largest residence portions of West Duluth; large room, all modern conveniences; a sure success for grocery or confectionery. Rent only $25 per month. Scott-Kriedler company, 405 Central avenue.

FOR RENT—STOREROOM NOW LOcated by Duluth Bankrupt Sales Co., No. 219 West Superior street. Inquire on premises.

FOR RENT—STORE AND BASEMENT; heated; suitable for milliner, confectionary or cigar store; money maker. W. M. Prindle & Co. Lonsdale building.

FOR RENT—ELEGANT; LARGE ROOM for business purposes; over Oak Hall; splendid location; elevator service. W. M. Prindle & Co., Lonsdale building.

FOR RENT — CHRISTIE BUILDING, four front offices fronting courthouse; one room 25 by 75 for light manufacturing. Apply Christie Litho & Printing company.

FOR RENT—FINE, LARGE, LIGHT suite of offices in Edison building, West First street. Apply rental department, John A. Stephenson, Wolvin building.

FOR RENT—LARGE MODERN BARN; concrete floor, electric light, gas; room for man, etc.; on Fourth alley between Third and Fourth avenues west; $17.50 per month. Richardson, Day & Harrison.

FOR SALE—REAL ESTATE.

FOR SALE—SEE US AT ONCE ABOUT building! If you own a lot in Duluth we will furnish all the money necessary to build your home, which you can repay in monthly installments with 6 per cent interest. No bonus or commission for making loan. Built by union labor by the day for Duluth climate. All our houses are finished in polished hard wood with polished hardwood floors. We defy competition in price, workmanship and material. Established 1886. See us at once. Open evenings by appointment. The Edmund G. Walton Agency, 312 Exchange building.

FOR SALE—$1,000, FOR A GOOD LOT, 50x140 feet, on London road, near Twenty-first avenue east, with cement walk, graded street, water, sewer, gas and shade trees, all paid for; on terms to suit; a good investment and place to build. John Shellenberger, 706 Palladio building.

FOR SALE—THREE FINE 50 BY 140 foot lots; for $000 each; very easy terms, East end; fine location. Whitney Wall & Co., 301 Torrey building.

FOR SALE CHEAP—50x140-FOOT LOT, opposite Portland square, near Tenth avenue east. 924 East Fifth street.

FOR SALE—I HAVE SOME VERY DEsirable real estate investments. Write or call and investigate. M. Henricksen, 203 Providence building, Duluth.

FOR SALE—GOOD LEVEL LOT, WEST Duluth, with new cement sidewalk; $300, one-half cash; central location. F. I. Salter & Co., Lonsdale Bldg. Bldg.

DANCING ACADEMY.

COFFIN'S, 18 LAKE AVENUE NORTH. Beginners' class every Monday evening, 8 p. m. Private lessons by appointment. Open afternoon or evening.

PROGRESSIVE FIRMS THAT BOOST DULUTH

ART GLASS AND MIRRORS.

All kinds glass; lowest prices. St. Germain Bros., 121 First avenue west.

ATTORNEYS.

S. L. SMITH, Attorney, has moved his office from 118 to 624 Manhattan.

BUILDERS' SUPPLIES, ETC.

THOMSON & STEWART, 226 WEST Michigan street, mantels, tiling, marble, brick, pressed and common, shingle stain, ready roofing, iron fencing, lawn furniture, etc. Phones 657.

CIVIL ENGINEERING.

Duluth Engineering Co., W. B. Patton, Mgr., 613 Palladio Bldg. Specifications prepared and construction superintended for waterworks, sewerage, etc.

CARRIAGES, WAGONS, DRAYS.

Farm wagons, open and top buggies, Concords. All styles of delivery wagons. Ford automobiles and international auto buggies and auto delivery wagons. M. W. TURNER, 218-220 East First street.

IF YOU WANT A HIGH-GRADE DElivery wagon or a buggy that was built especially for this part of the country, for the least money, call or write for our catalogue. L. Hammel company, 300-308 East First street.

CIGARS.

THE FINEST LINE OF CIGARS, Tobaccos and pipes to be purchased in the city; where quality is paramount. North Western Cigar company, 216 West Superior street.

CONCRETE FOUNDATIONS

THOMSON & STEWART, 226 WEST Michigan street. Phones 657, curbs, walks, etc. Estimates cheerfully given.

CORSETS MADE TO ORDER.

SPIRELLA MEANS CORSET PERFECtion. 50 styles. See them. 531 E. Sup. st.

CARPENTER WORK.

OLUF PEARSON—ALL KINDS OF Carpenter work, house raising and general house repairing a specialty. Shop, 207 W. First St. Zenith 'phone 1274-X.

DENTIST.

Dr. W. H. Olson, 222 New Jersey Bldg. All work guaranteed. Both 'phones.

EXPERT ELECTRIC REPAIRING.

MOTORS, ETC. THOS. H. WRIGHT, 207 West First street. Melrose 2522.

FLORIST.

J. J. Le Borius, florist, 921 East Third street. Floral and funeral designs; cut flowers.

FURNITURE AND PIANOS.

Polished and repaired. Theo. Thompson, 336 E. Sup. St. Old 'phone 2828-L.

FURNITURE RECOVERED.

Let Forsell do your UPHOLSTERING. 334 E. Superior St. Zenith phone 949.

FAMILY TRADE BOTTLED BEER.

NOTICE! PEOPLE'S BREWING CO. agency is now located at 13 First avenue west. Phones, Zenith 675, old 2316. Order a case today.

GRADING AND SODDING.

CALL MERCER, MELROSE 3545, Expert sodding and grading. Trees, vines and hedges trimmed. Everything in gardening.

J. WILGER, LANDSCAPE GARDENER. Grading, sodding and seeding. Call evenings. Melrose 2774.

LAWN AND GARDEN WORK BY day or contract. Melrose 4242; Zenith, 1197-D.

GUN AND LOCKSMITH.

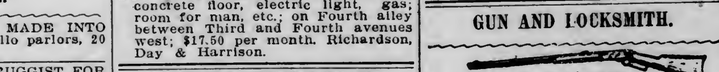

A. ERICKSON,
Expert Gun Repairer
5 E. Superior St. Zenith phone 510.

J. W. NELSON GUN STORE. SLIGHTLY used shot guns and rifles for sale or rent. 5 E. Sup. St., Duluth, Minn.

HORSE SHOEING.

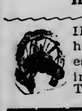

IF YOU HAVE A CRIPPLED horse consult us. All the latest specialties in horse shoeing. Edw. Schau & Son, 14 Third avenue east.

CLOTHES CLEANED & PRESSED.

Suits pressed, 50c; pants, 15c. Ladies' skirts cleaned and pressed, 50c. Zen. 1852-X. J. Oreckovsky, 10 4th av., W.

W. LIPSHIN, CLOTHES CLEANED and repaired. Alteration done for ladies or gentlemen. 12 East Fourth street. Telephone, 1657-X new.

JOHN MUELLER, 208 WEST FIRST street.

FOR SALE—COWS.

FOR SALE—FINE FRESH MILCH Jersey cow. 917 East Seventh street.

CLAIRVOYANTS.

Madame Sterling, Palm Reading, 25c; card reading, 50c. 114 E. Superior St.

AGNES BACON, ASTROLOGIST, PALMist. Penny Arcade. 'Prophetic cards. Price $1.

MME. ANNA—CARD READING, 11 TO 7; advice in business and love affairs, 18 Third avenue west, Dodge block, Zenith 991-D.

FURNITURE AND STOVES.

All kinds of lowest prices. Shapiro, 12 First avenue W. Zenith 'phone 1032.

IMPROVED SHOE REPAIRING.

MONEY SAVING, TIME SAVING, SHOE saving. While you wait. Gopher Shoe Works.

KEY, LOCK AND SAFE WORKS.

Duluth Gun Shop, Saul Sanders, 203 W. 1st St. Phones, Old, Mel. 3969; New 2288-A.

LIFE INSURANCE.

"DO IT FOR DULUTH" BY PURCHASing life insurance in Northwestern National, which invests in Duluth gilt-edge city mortgages. George M. Marnie, general agent, 18 3rd Ave. W.

LANDSCAPE ARCHITECTS.

SPECIAL TERMS TO REAL ESTATE agents, West end and Lakeside residents. Black dirt and sandy loam for sale. H. B. Keedy; both 'phones.

JOB PRINTERS.

Rankin Printing Co. Out-of-town orders a specialty. 221 W. Superior St.

KODAKS AND CAMERAS.

Eclipse View Co., Inc., 30 4th Ave. W. Develop and finish for amateurs.

MACHINE WORK.

EXPERIMENTAL WORK, REPAIRING of all kinds. Call Bergren, 207 W. 1st St. Phones: Old 2522; New 2288-X.

MANTLES, TILING, MARBLE.

DUNLOP-MOORE COMPANY, 124 East Superior street. Both 'phones, 656. Designs and estimates furnished.

MASSAGE.

DR. WESTLIND, MASSAGE, RHEUmatism, lumbago, liver and stomach. Lady assistant. 30 East Sup. St. Rooms 2 and 3. Zenith 2246-X.

MUSIC.

MUSIC AND MUSICAL INSTRUMENTS of every description. Edison phonographs, band and orchestra instruments, pianos and organs. Ingvald Westgaard, 7 and 9 First avenue West.

PIANOS, PHONOGRAPHS, sheet music; everything in musical instruments. Mail orders promptly filled. Zenith Music company, 6 East Superior street.

BOSTON MUSIC CO., 105 WEST FIRST street. Phonographs, pianos, band instruments. Everything in music. Mail orders promptly filled.

A. HAAKONSEN, MUSICAL INSTRUments and furnishings. Repairing a specialty. 5 E. Sup. St., across street from Bijou. Zenith phone 610; residence phone, Zenith 2049-Y.

OPTICIANS.

C. C. STAACKE, 106 WEST SUPERIOR street. Open Wednesday and Saturday evenings.

OPTOMETRIST AND OPTICIAN.

A. L. NORBERG, 201-207 WEST SUperior street over Oak Hall.

GRAPHOPHONES.

COLUMBIA GRAPHOphones. Ask for catalogue of our new double-faced records for 65c; also our indestructible cylinder records, 35c. Edmont, 330 West Superior street.

PHOTOGRAPHER.

M. J. SKOMSVOLD, FIRST CLASS photo work, and developing for amateurs. 530 East Fourth street.

ROOFING, CORNICE, SKYLIGHTS.

BURRELL & HARMON, 308 E. Sup. St. Both 'phones. First-class work.

TURKISH BATH PARLORS.

KASMIR'S TURKISH BATHS OPEN day and night. Baths under McKay hotel, Fifth avenue west.

TAILORING.

S. GRASSINGER, CLOTHES CLEANED and repaired; alterations made for ladies and gentlemen. 211 W. Sup St.

E. KUCHENBECKER, ROOM 9, OVER Big Duluth; cleaning, pressing, repairing of ladies and gents garments, a specialty.

SITUATION WANTED—MALE.

Prudence Roberts, public janitor and porter, windows washed, floors mopped, etc. Best window cleaner in the city. Branch Bethel, 508 West Superior street. Zenith 391.

SITUATION WANTED—POSITION BY young, intelligent colored man as elevator operator or porter. M 91, Herald.

SITUATION WANTED—BY A STAtionary engineer with Minnesota license. Can furnish good references. Address B 107, Herald.

SITUATION WANTED—YOUNG MAN would like position in office, where there is good chance of advancement; can help with books and do collecting; references. T 196 Herald.

SITUATION WANTED — BY YOUNG man; experienced in bookkeeping and stenography; Address Edward Sundir, 25 South Fifty-eighth avenue west.

SITUATION WANTED—HIGH SCHOOL graduate wishes to do office work. J 110, Herald.

UPHOLSTERING.

FURNITURE, AUTOMOBILES, CARriages; reasonable prices. E. Ott, 112 First avenue west. Both phones.

FOR RENT—HOUSES.

FOR RENT—THREE DETACHED SIXroom houses; everything modern except heat; easy walking distance; within one block of Chester park. Dunning & Dunning, 404 Alworth building.

FOR RENT—EIGHT-ROOM HOUSE, 306 South Fifty-ninth avenue west; nice and clean; good location; rent $14 per month. Scott-Kriedler company, 405 Central avenue.

FOR RENT — NINE-ROOM BRICK house, No. 620 Sixth avenue east; $25 per month. Inquire Bloom & Co.

FOR RENT OR FOR SALE—FIVEroom house, gas, water and heating plant. Call at Kingman store, Forty-seventh avenue east.

FOR RENT — FOUR-ROOM MODERN furnished cottage, Park Point. Inquire E. D. Kreitter, First National bank.

FOR RENT—FIVE-ROOM HOUSE, 115 South Fifty-eighth avenue west; water, etc. This is a nice place. Rent $12 per month. Scott-Kriedler company, 409 Central avenue.

FOR RENT—FIVE-ROOM COTTAGE; all nicely furnished. 3439 Minnesota avenue; gas, electric light and water. Inquire Bloom & Co., 102 West First street.

FOR RENT—FOUR-ROOM HOUSE, NO. 321 East Fifth street; $15 per month. Inquire Bloom & Co., 102 West First street.

FOR RENT — LARGE FIVE-ROOM house, all conveniences. 412 East Eighth street.

FOR RENT—SEVEN-ROOM HOUSE, East Fourth street. Water and gas. $22 per month including water. R. P. Dowse & Co., 106 Providence building.

FOR RENT — SIX ROOMS, 5811 Ramsey street, upstairs; city water. This is a good one. Only $10 per month. Scott-Kriedler company, 405 Central avenue.

FOR RENT—I HAVE A SMALL FIVEroom house at Twenty-eighth street, Park Point, completely furnished, which I will rent to a good party from Sept. 1 to May 1 for $15 per month. Apply 205 Palladio. Zenith 883.

FOR RENT—MODERN SEVEN-ROOM furnished house, southeast corner Seventeenth avenue east and Jefferson street; immediate possession. Old phone, Melrose 2474.

FOR RENT — FURNISHED HOUSE; first-class dwelling in East end; $45. Apply Little & Nolte, agents.

FOR RENT — SEVEN-ROOM HOUSE with bath at 431 West Third street. Call at Fifth Avenue Clothing house.

FOR RENT — SIX-ROOM HOUSE, electric light, warm house for winter. 2835 Minnesota avenue.

FOR RENT—HOUSE AT HUNTER'S Park, furnished or unfurnished. Inquire 501 Torrey building.

FOR RENT—FOUR-ROOM HOUSE, 519 Fourth avenue west. Inquire 310 West Third street.

FOR RENT — HOUSE, SIXTEENTH avenue east; $25 per month; all modern furnace heat. C. L. Rakowsky company, 201 Exchange building.

FOR RENT—FURNISHED COTTAGE, all modern except heat. Call after 6. 1219 East Fourth street.

FOR RENT — SIX-ROOM HOUSE; centrally located; $12.50 per month. Inquire at 501 West Michigan street.

FOR RENT — COTTAGE AT LAKEside; hardwood floors and electric light; near car line. Inquire 215 Mesaba avenue.

FOR RENT — SEVEN-ROOM HOUSE; centrally located; city water; house in good condition; $18 per month. Inquire 501 West Michigan street.

FOR RENT — FIVE-ROOM HOUSE, newly painted and papered throughout; water rent paid; $15 per month. J. P. Gordon, 127 East Superior St. Zenith 'phone, 682; Melrose 104.

FOR RENT — 1013 EAST FIFTH street, six-rooms and bath; hot water heat; hardwood floors throughout; possession Sept. 1. Rent $35. Little & Nolte, No. 2 Exchange building.

FOR RENT—1914 DINGWALL STREET six-rooms and bath; modern throughout, including heat; just completed; lot 50 by 140 feet; rent $37.50. Little & Nolte, No. 2 Exchange building.

FOR RENT—EIGHT-ROOM HOUSE, Garfield avenue. Rent, $15. Apply Corporate Investment company, Torrey building.

FOR RENT — FOUR-ROOM FLAT, modern, except heat. If leased for a year will rent reasonable; easy walking distance. Smith Realty company, 524 Manhattan building.

LEGAL NOTICES.

ORDER FOR HEARING ON PETITION FOR ADMINISTRATION.
State of Minnesota, County of St. Louis—ss.

In Probate Court.
In the Matter of the Estate of Carl Erickson, Decedent.

The petition of Mary Erickson having been filed in this Court, representing among other things, that Carl Erickson, then being a resident of the County of St. Louis, State of Minnesota, died intestate, in the County of St. Louis, State of Minnesota, on the 2nd day of June, 1910; leaving estate in the County of St. Louis, State of Minnesota, and that said petitioner is the widow of said decedent, and praying that Letters of Administration of the estate of said decedent be granted to her.

IT IS ORDERED, That said petition be heard before this Court, at the Probate Court Rooms in the Court House in Duluth, in said County, on Monday, the 12th day of September, 1910, at ten o'clock a. m., and all persons interested in said hearing and in said matter are hereby cited and required at said time and place to show cause, if any there be, why said petition should not be granted.

ORDERED FURTHER, That this order be served by publication in the Duluth Evening Herald according to law, and that a copy of this order be served on the County Treasurer of St Louis County not less than ten days prior to said day of hearing.

Dated at Duluth, Minn., August 16th, 1910.

By the Court.
J. B. MIDDLECOFF,
Judge of Probate.
(Seal, Probate Court, St. Louis County, Minn.)
Duluth Evening Herald, Aug. 17, 24, 31, 1910.

NOTICE OF MORTGAGE FORECLOSURE SALE—

WHEREAS, default has occured in the conditions of that certain mortgage duly made, executed and delivered by William Sauntry and Eunice G. Sauntry, his wife, of Stillwater, Minnesota, mortgagors, to F. Weyerhaeuser and E. Rutledge, as co-partners as Weyerhaeuser & Rutledge, of St. Paul, Minnesota, mortgagees, bearing date the 1st day of October, 1908, with power of sale therein contained, and duly recorded in the office of the Register of Deeds of St. Louis County, Minnesota, on the 2nd day of October, 1908, at 2 o'clock and 30 minutes P. M., in Book 211 of Mortgages on page 610, and which said mortgage was thereafter duly assigned in writing by said F. Weyerhaeuser and E. Rutledge, as co-partners as Weyerhaeuser & Rutledge, to Weyerhaeuser & Rutledge Company, a corporation, duly organized and existing under the laws of the state of Wisconsin, and duly authorized to transact business in the state of Minnesota. Such assignment is dated the 22nd day of January, 1910, and was duly recorded in the office of said Register of Deeds on the 26th day of July, 1910, at 8 o'clock A. M., in Book 204 of Mortgages, on page 213; and

WHEREAS, there is claimed to be due, and is actually due and payable on said mortgage and the note secured thereby, at the date of this notice, the sum of Thirty-three thousand, three hundred (33,300) dollars for principal and interest, and

WHEREAS, The power of sale in said mortgage has become operative, and no action or proceeding has been instituted at law or otherwise, to recover the debt secured by said mortgage, or any part thereof,

NOW THEREFORE, Notice is hereby given that by virtue of the power of sale contained in said mortgage, and pursuant to the statute in such case made and provided, the said mortgage will be foreclosed by a sale of the premises described in and conveyed by said mortgage, to-wit:

The undivided one-half (½) of and in all that tract of land lying and being in the county of St. Louis and state of Minnesota, described as follows, to-wit: The Southeast quarter of the northwest quarter of Section Six (6), in Township Fifty-eight (58) North of Range Fifteen (15) West, together with all the rents and profits therein or belonging thereto. Also that certain mining lease of the premises above described, dated Dec. 31, 1907, between William Sauntry and Eunice G. Sauntry, his wife, and Hopewell Clarke and Rosetta Clarke his wife, of the first part, and Russell M. Bennett and Edmund J. Longyear of the second part, together with all of the said mortgagors' right, title and interest therein or thereto, including all rights, rents or royalties thereunder, during the life of said lease, except the rents maturing Oct. 20, 1908 and Jan. 20, 1909; which sale will be made by the Sheriff of said St. Louis County, or his deputy, in the main office of said Sheriff in the Court House, in the city of Duluth, St. Louis County, Minnesota, on the 20th day of September, 1910, at 10 o'clock in the forenoon of that day, at public vendue, to the highest bidder for cash, to pay the amount which shall then be due upon said mortgage, and the costs of foreclosure thereof, including Two Hundred (200) Dollars attorneys' fees, as stipulated in said mortgage to be paid in case of foreclosure thereof.

Dated August 1st, 1910.
WEYERHAEUSER & RUTLEDGE COMPANY,
By F. WEYERHAEUSER, President,
Assignee of Mortgage.
CLAPP & MACARTNEY,
Attorneys for Assignee,
406 National German American Bank Building, St. Paul, Minnesota.
Duluth Herald, Aug. 3, 10, 17, 24, 31, Sept. 7, 1910.

RAILROAD TIME TABLE.

DULUTH, MISSABE & NORTHERN RAILWAY.
Office: 426 West Superior St. 'Phone, 900.

Leave.		Arrive.
*7.40 am	Hibbing, Chisholm, Virginia, Eveleth, Coleraine, †Mountain Iron, †Sparta and †Biwabik.	*3.21 pm
*3.50 pm	Hibbing, Chisholm, Virginia Eveleth, Coleraine.	*10.31 am
*7.10 pm	Virginia, Cook, Ranier, Fort Frances, Fort Arthur, Beaudette, Warroad, Winnipeg	*8.31 am

*Daily. †Daily except Sunday.
Cafe, Observation Car, Mesaba Range Points. Solid Vestibuled Train, Modern Sleepers through to Winnipeg.

THE DULUTH & IRON RANGE RAILROAD COMPANY.
"VERMILION ROUTE."

Leave.	DULUTH.	Arrive.
*7.30 am †3.15 pm	Knife River, Two Harbors, Tower, Ely, Aurora, Biwabik, McKinley, Eveleth, Gilbert and Virginia.	†12.00 m *8.30 pm

*Daily. †Daily except Sunday.

Duluth & Northern Minnesota Ry.
Offices, 510 Lonsdale Bldg., Duluth.
Trains leave Knife River, 20 miles out on the D. & I. R. R. every day on arrival of the train leaving Union station, Duluth, at 7:30 a. m. Returning connections are made at Knife River with trains due in Duluth Union station at 6:30 p. m. Connections are made at Baptism River with stage line for Grand Marais and all North Shore points when operating.

NORTHERN PACIFIC RAILROAD.

Leave.		Arrive.
*4.00 pm	Ashland and East	*11.15 am
*8.00 am	Ashland and East	*6.40 pm
*7.30 pm	Minn. and Dakota Express	*8.15 am
*8.05 am	North Coast Limited	*6.25 pm

Leave.	"Duluth Short Line."	Arrive.
†9.00 am *1.55 pm *11.10 pm	ST. PAUL MINNEAPOLIS	*6.30 am †2.05 pm *7.00 pm

*Daily. †Daily except Sunday. 'Phone 214. Union Depot at 394 West Superior street.

NORTH-WESTERN LINE
C. ST. P. M. & O. R'Y.

Lv Dul.	*2 30pm	*5 15pm	Lv Dul.
Lv Sup.	3 55pm	6 35pm	Lv Sup.
Ar E Cla	8 50pm	10 20pm	Ar St. Paul
Ar Mad.	3 10am	3 40am	Ar Mpls.
Ar Mil.	.....	7 40am	Pullman sleepers and chair
Ar Jan'le	4 25am	4 50am	cars to Chicago. Parlor and
Ar Chi.	7 00am	7 30am	cafe cars to Twin Cities. Of-

*Daily. †Except Sunday. fice, 302 W. Sup. St., Dul.

Duluth, South Shore & Atlantic.

| No. 6 A.M. | No. 8 P.M. | | No. 7 A.M. | No

HERALD EXCURSION!
EVERY MONDAY MORNING AT 9
"UP THE RIVER"
ON THE STEAMER NEWSBOY.
Round Trip Tickets, 25c. Get Ticke's at the Herald Office.

HERALD EXCURSION!
EVERY TUESDAY MORNING AT 8:30
"DOWN THE SOUTH SHORE"
ON THE STEAMER MASCOTTE.
Round Trip Tickets, $1.00—Get Yours at Herald Office.

HERALD EXCURSION!
EVERY TUESDAY AFTERNOON AT 4
"DOWN THE NORTH SHORE"
ON THE STEAMER AMERICA.
Round Trip Tickets, 30c—Get Yours at the Herald Office.

One Cent a Word Each Insertion. No Advertisement Less Than 15 Cents.

TELEPHONE DIRECTORY
—OF—
BUSINESS HOUSES

Below you will find a condensed list of reliable business firms. This is designed for the convenience of busy people. A telephone order to any one of the same will receive the careful attention as would be given an order placed in person. You can safely depend upon the reliability of any one of these firms.

	Old 'Phone.	New 'Phone.
MEAT MARKETS—		
Mork Bros.	1590	189
GROCERIES—		
Thatcher & Thatcher		1907
LAUNDRIES—		
Peerless Laundry	428	428
Yale Laundry	479	479
Lutes Laundry	447	447
Troy Laundry	257	257
Home Laundry Co.	941	1128
DRUGGISTS—		
Eddie Jeronimus	1243	1027
Boyce	163	163
Smith & Smith	280	7
TAILORS—		
Alpert & Co.		1284-D
ARCHITECT—		
Frank L. Young & Co.	4476	
MILLINERY—		
M. A. Cox	4576	
TENTS AND AWNINGS—		
Poirier & Co.		735
DYE WORKS—		
Zenith City Dye works	1888	1888
Northwestern Dyeing & Cleaning Co.	1337	1516
National Dyeing & Cleaning Co.	2376	2376

REAL ESTATE, FIRE INSURANCE, AND RENTAL AGENCIES.

John A. Stephenson, Wolvin building.
E. D. Field Co., 203 Exchange building.
L. A. Larsen Co., Providence building.
H. J. Mullin, 403 Lonsdale building.

FOR SALE—MISCELLANEOUS.

FOR SALE — NEW AND SECOND-hand engines, boilers, portable sawmills, pickers, matchers, resaws, pulleys, shafting, hangers and boxes. 'Phone 91.
DULUTH MACHINERY CO.

FOR SALE—MACHINERY, PULLEYS, largest stock, wood split and steel split, shafting, hangers, belting, wood and iron working machinery. Northern Machinery company, Minneapolis.

FOR SALE—CHINA KILN IN FIRST-class condition. Inquire 7 Munger Row, Fifty-third avenue west.

FOR SALE—CONFECTIONERY STORE and fixtures. Inquire Confectionery store, care Pmnps hotel, West Duluth.

FOR SALE — FURNITURE OF FIVE-room flat at a bargain. Party leaving city. Call after 6 p. m. 114 West First street, first door.

FOR SALE—HOTEL IN HEART OF city, nineteen rooms, well furnished and good steady boarders, a money maker to right party. Will sacrifice at a bargain if taken at once. Call Zenith 'phone 1733-Y for particulars.

FOR SALE — SMALL RANGE, BRUSsels rug, matting, quarter-sawed oak dining chairs, rockers, library table, book case, sanitary couch, new Hoosier kitchen cabinet. 624 Fifth avenue east.

FOR SALE—$30 GAS RANGE FOR $12. New. Inquire 619 Sixteenth avenue east.

FOR SALE—GOOD, SOUND, 6-INCH shiplap, $16 per 1,000; also dimension and cedar shingles and all kinds of other lumber delivered to any part of city at reasonable prices. Mill Brook Lumber company, R. F. D. No. 3, Duluth, Minn. Melrose 1798, four rings.

FOR SALE—THREE GOOD HEATERS; cheap if taken at once. 509 West Fourth street.

FOR SALE—$60 PIANO CERTIFICATE on Hall-Kreidler Music company. Will sell at half price. Herald, D 67.

FOR SALE—CHEAP, IF TAKEN AT once, hot air furnace, pipe, register, etc. Al condition. Room 510 Manhattan building.

FOR SALE—FURNITURE AND RUGS, cheap. 514 East Fourth street.

FOR SALE—TWO 18-INCH BLACK willow plumes, beauties, almost new. Cheaper than milliners' price. Also two small brown plumes. Address E 96, Herald.

FOR SALE—LARGE BASE BURNER coal heater; "Royal Niagara," in elegant shape; a bargain. Albert Bede, 4415 Regent street, Lakeside.

FOR SALE—OR WILL EXCHANGE, new launch, $35 hull, 25 feet, for row-boats or duck boats, gas engines or shot gun. 1015 South Seventy-second avenue west.

FOR SALE—KITCHEN RANGE AND gas range cheap. Inquire 723 East Fifth street.

FOR SALE—AT $215 A PIERCE FOUR-cylinder motorcycle. Worth $350. Korby Piano company, 203-205 East Superior street.

FOR SALE—LARGE STOCK OF NEW and second-hand billiard and pool tables, bar fixtures, refrigerators and showcases; easy terms. Write for prices and catalogue. The Merle & Heaney company, Minneapolis, Minn.

FOR SALE—SAFES, OFFICE FURNITURE, architects' and engineers' supplies, typewriters and supplies. J. S. Ray Co., 4002 W. Sup. St. Both 'phones.

AGENTS WANTED.

AGENTS — START YOUR OWN BUSIness, capital not required; advertising novelties; fourteen samples mailed for 25 cents. Pencil-Advertising company, East Orange, N. J.

AGENTS WANTED—GENERAL REPresentative for success hand vacuum carpet cleaner. Sells for $15. The only successful single person machine on the market. Biggest kind of profits. Write for terms. Hutchison Manufacturing company, Wilkinsburg, Pa.

DRESSMAKING.

THE NEW METHOD DRESSMAKING school teaches dressmaking in six weeks; makes dresses for yourself or others while learning. 310 West Second street, next Y. M. C. A. building. Also evening class.

WATCHES REPAIRED.

Guaranteed Main Springs, $1.00; watch cleaned, $1. Garon Bros., 223 W. 1st.

One Cent a Word Each Insertion. No Advertisement Less Than 15 Cents.

HELP WANTED—FEMALE.

WANTED.
EXPERIENCED SALESLADY FOR LEATHER GOODS DEPARTMENT.
Apply at FREIMUTH'S.

WANTED — GIRLS AT MRS. SOMmers' employment office, 15 Second avenue east.

WANTED—MAN 52, WANTS HOUSEkeeper from 45 to 50. Must be good cook; good home for right party. Address K 190, Herald.

WANTED — GIRLS AT NEW WEST End Employment office. 2824 West Third street. Zenith 2080-A.

WANTED—AN EXPERIENCED GIRL for general housework; no washing; good wages. 2603 East Fifth street.

WANTED—A GOOD COOK. 235 ST. Croix avenue.

WANTED—GIRL AT 718 TAST THIRD street, for general housework; family of three.

WANTED—A GIRL FOR GENERAL housework. 515 East Second street.

WANTED — WAITRESS. APPLY Sixth Avenue hotel.

WANTED—COMPETENT GIRL FOR general house work. Call 1632 East Superior street.

WANTED—COMPETENT COOK. CALL 1632 East Superior street.

WANTED — WAITRESS. APPLY ST. Louis hotel.

WANTED — GOOD SCANDINAVIAN girl for general housework; no objection to new comer. 1828 East Superior street.

WANTED—COMPETENT GIRL FOR general housework. 1424 East Second street.

WANTED AT ONCE—SEWING GIRL for drapery work. Apply at once, Mr. Brisbane, French & Bassett.

WANTED AT ONCE—A FIRST CLASS lady singer to sing illustrated songs in a moving picture theater. Good pay to the right party. Address Bijou theater, Ashland, Wis.

WANTED—COMPETENT GIRL FOR genral housework. Mrs. G. Flaaten, 1004 East Second street.

WANTED — GIRL FOR GENERAL house work. 317 Thirteenth avenue east; old 'phone 3699-Melrose.

WANTED — EXPERIENCED CHOCOlate dipper. Victor Huot.

WANTED—DISHWASHER, 305 CENtral avenue. Good wages.

WANTED — COMPETENT GIRL FOR general housework. 2328 East Third street.

WANTED — COMPETENT GIRL FOR general housework; must be good cook. Mrs. J. F. Walsh, 1106 East Superior street.

WANTED — HOUSEKEEPER — BY gentleman with two young boys. Middle aged, intelligent and home contented woman necessary; good appearance. Address E 98, Herald.

WANTED — GIRL TO WORK IN kitchen. 2531 West Superior street.

WANTED—EXPERIENCED FUR FINishers, or ladies that worked at dressmaking; must be quick with the needle. H. S. Wenger, furrier, 203 West Superior street, upstairs.

WANTED—CAPABLE GIRL FOR GENeral house work. 12½ Chester Terrace.

WANTED — COMPETENT GIRL FOR general housework; family of two; good wages. 1508 East Third street.

WANTED— NURSE GIRL. MRS. BYwater, 3138 Minnesota avenue.

WANTED—HEAD LAUNDRESS. ST. Luke's hospital.

WANTED — GIRL AT 219 FOURTH avenue east.

WANTED—YOUNG GIRL FOR DRESSmaking parlor, good sewing machine operator. Miss Brown, 1322 Jefferson street.

WANTED—CAPABLE GIRL FOR GENeral housework. 501 Woodland avenue, corner Fifth street.

WANTED—GOOD GIRL FOR GENERal house work, good wages. Call 2401 East Third street.

WANTED — GIRL FOR GENERAL housework. Call 1802 Jefferson street.

WANTED—A COMPETENT GIRL FOR general housework. 1515 East Superior street. Mrs. Edward Hazen.

WANTED—NURSE GIRL FOR TWO children. 1616 East Superior street.

WANTED—DINING ROOM AND KITchen girl at 522 Lake avenue south.

WANTED — EXPERIENCED IRONER and girls to learn. Peerless laundry.

WANTED — A GIRL FOR GENERAL housework; small family. 1104 East Third street, flat A.

WANTED — EXPERIENCED HIGHclass saleslades can now file their applications for permanent positions with the Globe company, manager at temporary office, 219 West Superior street.

WANTED — COMPETENT GIRL FOR general housework. 1024 East Second street.

WANTED—COOK, 1401 EAST FIRST street.

DYE WORKS.

ZENITH CITY DYE WORKS—LARGest and most reliable. All work done in Duluth. Work called for and delivered, 'Phones: Old 1154-R; new 1888. 232 East Superior street.

Duluth Dye Works—French dry cleaning; fancy ryeing. Old 'phone, Melrose 4191; new 1191-A. 330 E. Sup. St.

NATIONAL DYEING & CLEANING company, 15 Lake avenue north. French dry cleaning and fancy dyers. Both 'phones 2376.

YOU can have your suits French dry cleaned now at Mueller's, 208 West First street, for $1.50. Zenith 1155-X.

East End Dyeing & Cleaning Co. Work done while you wait. 926 East Superior St. Zenith 1245-X; old 2742-R.

Northwestern Dyeing & Cleaning Co.—Oldest reliable dyers and French dry cleaners in Northwest. 23 Lake Ave. north. Phones: New 1516; old 1337.

MEDICAL.

LADIES — $1,000 REWARD! I POSItively guarantee my great successful "Monthly" remedy. Safely relieves some of the longest, most obstinate, abnormal cases in three to five days. No harm, pain or interference with work. Mail, $1.50. Double strength, $2. Dr. L. M. Southington & Co., Kansas City, Mo.

One Cent a Word Each Insertion. No Advertisement Less Than 15 Cents.

HELP WANTED—MALE.

WANTED—ABLE-BODIED MEN FOR the United States Marine corps, between the ages of 19 and 35. Must be native born or have first papers. Monthly pay $15 to $69. Additional compensation possible. Food, clothing, quarters and medical attendance free. After thirty years' service can retire with 75 per cent of pay and allowances. Service on board ship and ashore in all parts of the world. Apply at United States Marine Corps recruiting office, 405 West Superior street, Duluth, Minn.

WANTED—MEN TO LEARN BARBER trade; special inducements this month; position guaranteed. Write for free ill. cat. Moler Barber College, Nicollet avenue, Minneapolis.

WANTED — COLORED PORTER AT Nelson Sample Shoe shop, Lonsdale building.

WANTED.
Bright young men of good appearance, for solicitors; salary and commission. Apply in person.
218 WEST FIRST STREET.

WANTED — FIRST CLASS BOX FACtory rip sawyers. Good wages. Steady work. C. A. Smith Lumber company, Forty-fourth avenue north and Lyndale, Minneapolis, Minn.

WANTED—PRESS FEEDER, 20 EAST Superior street.

WANTED—FIRST-CLASS TEAMSTER by the day, with reference. Address L 71, Herald.

WANTED — HOUSEMAN. APPLY ST. Louis hotel.

WANTED—BARBER AT HOTEL HOLland barber shop.

WANTED—EXPERIENCED WINDOW trimmer and card writer. Inquire of manager, Globe company, 219 West Superior street.

WANTED — $18.50 PER WEEK ADdressing envelopes at home, spare time; experience unnecessary; material sent prepaid; send 10c for outfit, postage, instructions, etc., to start at once. Enterprise Publishing Co., Covelington, Ky.

WANTED—MAN UNDER 35 FOR railway mail clerk; good starting salary. Rapid advancement; best opportunity in government service; demands immediate action; must be physically sound and not afraid of work. Address Inter-State, Box 1283, Omaha, Neb.

WANTED IMMEDIATELY—RAILWAY mail clerks wanted. Entrance examinations announced. Best opportunity in years. Beginning salary about $900 per year. For information and preparation address Inter-State, Box 1283, Omaha, Neb.

WANTED—MILL CREW, TWO KNOT sawyers, one cutoff sawyer, one knee bolter; steady job all winter. Apply at our office. No letters. National Employment company, No. 5 South Fifth avenue west.

WANTED — ELEVATOR BOY. ST. Luke's hospital.

WANTED — TWO COAT MAKERS. Friedman Bros., 426 West First St.

WANTED AT ONCE—TWO FIRSTclass coat makers, steady work. Mies, Wolvin building.

WANTED—TWO YOUNG MEN TO DO janitor work for tuition. Apply at once. Duluth Business university, Christie building.

WANTED—TAILOR AND TAILORESS at once. Seth Lyden, Box 170, Virginia, Minn.

WANTED — LABORERS FOR EXCAvating at Proctor. 'Phone Melrose 1550.

WANTED—GOVERNMENT EMPLOYees. Write for Duluth examination schedule. Franklin Institute department 173 T, Rochester, N. Y.

WANTED — A FIRST-CLASS JOB printer. $18 per week to right man. No boozer need apply. 224 Fourth avenue west, upstairs.

WANTED—BOOKKEEPER AND OFfice man, preferably one familiar with lumber. Good opportunity for right party. T 111, Herald.

(Continued on Page 17.)

Mr. Employer

Here Are Three Reasons Why

You should read the situation wanted columns of **The Herald** before employing any other means of getting help.

1 **IT'S THE UP-TO-DATE,** progressive, wide-awake, energetic employe who advertises his services for sale; the same as the merchant of the above character.

2 **IT'S QUICK AND RELIABLE.** His qualifications are given in short, concise, but complete manner. You know whether he'll suit or not when you've read his ad.

3 **IT COSTS YOU NOTHING** but a 2-cent stamp, an envelope and a sheet of writing paper and save the price you would pay for advertising, or of securing help in any other manner.

It pays to **READ THE SITUATION WANTED ADS WHEN YOU WANT HELP.**

One Cent a Word Each Insertion. No Advertisement Less Than 15 Cents.

ADDITIONAL WANTS ON PAGE 17

FOR SALE—HOUSES.

FOR SALE—$1,500, $150 cash, $20 per month, will buy new four-room cottage, city water, electric light, hardwood floors. Thomas Olafson, 5417 Ramsey street, West Duluth.

FOR SALE—EASY TERMS; SIX-ROOM house with two acres land, $1,650; two blocks from car line. L 56, Herald.

FOR SALE—TWO SIX-ROOM DEtached houses; modern except heat; fine homes within one block of Chester park; $400 cash, balance monthly payments. Dunning & Dunning, Alworth building.

FOR SALE—HOUSE IN EAST END, containing four and five-room flats, all modern conveniences in each, new hardwood floors and new decorations throughout. $200, balance monthly payments. New 'phone 590-Y.

FOR SALE — NEW SEVEN-ROOM house; bathroom; stone foundation; all modern improvements. Owner 1614 East Sixth street. A snap.

FOR SALE—SEVERAL RESIDENCES on Duluth Heights, which may be had at attractive figures, if taken at once. James Thorburn, 604 Palladio building.

FOR SALE — CHEAP, EIGHT-ROOM house; modern except heat; will sell cheap or will trade for improved farm in Wisconsin or Minnesota. Address B. F. Hathaway, 307 Oxford street, Hunters Park, Duluth.

FOR SALE—TWO FIVE-ROOM FLAT building; everything modern; a good investment; easy terms. This is new and worth more than $4,800, the price asked. Within one block of Chester park. Dunning & Dunning, 404 Alworth building.

SITUATION WANTED—FEMALE.

WANTED — WASHING TO TAKE home; first-class work guaranteed; reasonable. Call 2154-Y.

SITUATION WANTED—LADY WISHES position as housekeeper in some rooming house. Address or call at 613 West Superior street, Commercial hotel.

SITUATION WANTED BY EXPERIenced stenographer; can furnish the best of references. Address G 565, Herald.

SITUATION WANTED — BY HIGH school girl in private family for room and board and small pay. Address Herald, D 54.

SITUATION WANTED AT ONCE — washing and cleaning by day for every day in week, $1.30 per day. Mrs. Alice Ward, general delivery, Duluth, Minn.

TIMBER LANDS.

TIMBER AND CUT-OVER LANDS bought; mortgage loans made. John Q. A. Crosby, 305 Palladio building.

TIMBER AND CUT-OVER LANDS bought and sold. McLeod-Davis Timber Co., 515 Lyceum building, Duluth.

I buy standing timber; also cut-over lands. Geo. Rupley, 615 Lyceum bldg.

AUTOMOBILES.

FOR SALE.
One 4-cylinder Franklin touring car, cost $3,000. Just overhauled, new tires, complete equipment, $1,300.
One 2-cylinder Rambler touring car; new tires; recently overhauled, $300.
One 2-cylinder Buick touring car; a snap if taken at once.
One 6-cylinder 7-passenger Franklin touring car; complete equipment, good condition; a bargain.
RUSSELL MOTOR CO.

PATENTS.

PATENTS — ALL ABOUT PATENTS. See Stevens, 610 Sellwood building.

One Cent a Word Each Insertion. No Advertisement Less Than 15 Cents.

FOR RENT—FLATS.

FOR RENT — 118 WEST FOURTH street, five-room front flat, with bath and store room; gas, electric lights and hardwood floors; newly decorated throughout; water paid; $25 per month. W. C. Sherwood & Co., 118 Manhattan building.

FOR RENT — FOUR-ROOM FLAT; modern except heat; if leased for a year, will rent reasonably; easy walking distance. Smith Realty Co., 524 Manhattan building.

FOR RENT — FINEST SEVEN-ROOM modern flat in city; hot water all year; heat and janitor services; $45 per month. Inquire Flat A, Minnesota flats, No. 118 East Fourth street.

FOR RENT—A FIVE-ROOM MODERN flat; just remodeled; right down town; vacant Sept. 1. A. A. Michaud company, 314-316 Palladio building.

FOR RENT — FIVE-ROOM FLAT, East Fifth street; water and light; $14 per month. R. P. Dowse & Co., 106 Providence building.

FOR RENT—A FIVE-ROOM MODERN heated flat; immediate possession. 2308 West Third street. Zenith 'phone 752; old 'phone 1052.

FOR RENT—FURNISHED FLAT IN the East end for three months. Rental $50 per month. Clarke-Wertin company, 200 Alworth building.

FOR RENT—TWO NEW FIVE-ROOM modern flats; ready Sept. 1, 313 East Sixth street.

FOR RENT—FOUR-ROOM MODERN flat. 314 South Nineteenth avenue east. Lower flat.

FOR RENT—FIVE-ROOM FLAT, 2018 West Superior street. All conveniences except heat. $18 per month. Stryker, Manley & Buck, Torrey building.

FOR RENT — FURNISHED FLAT; four rooms; $15 per month. 718 West Fifth street; near incline; city water, gas. Inquire new 'phone 797-Y.

FOR RENT—SIX AND SEVEN-ROOM heated brick flat; all modern; janitor service; reasonable rent. 402 East Fifth street.

FOR RENT——FIVE-ROOM FLAT, 318 West Fourth street. Water, sewer and gas. $18 per month. Stryker, Manley & Buck, Torrey building.

FOR RENT—FIVE-ROOM FLAT, ALL conveniences, on corner; $16 per month. Inquire 2832 Huron street; new 'phone, 2175-D.

FOR RENT—FLAT, 31 FOURTH AVEnue east. Five rooms, hot water heating plant, gas range, all first-class. $30. Stryker, Manley & Buck, Torrey building.

FOR RENT—FIVE-ROOM FLAT IN fine condition, 205 Eleventh avenue west; $12 per month, including water. Apply 507 West Fifth street.

FOR RENT—NEWLY PAINTED AND decorated, large five-room flat; bath, gas, electric light; Third avenue west. Harris Realty Co., Manhattan building.

FOR RENT — FOUR-ROOM FLAT cheap. Inquire at 920½ East Ninth street.

FOR RENT — WEST DULUTH, FURnished flat of four rooms, city water, $13 per month. 109 South Fifty-seventh avenue west. Inquire New phone, 797-Y.

FOR RENT — TWO, THREE, FOUR and six-room flats, in good repair, from $6 to $14 per month. 702 East Second street. 'Phone 1299-D.

FOR RENT — SIX-ROOM, STEAMheated flat, hot and cold water furnished, gas range, laundry tubs, janitor service. Corporate Investment company.

WANTED TO RENT.

WANTED TO RENT — SEVEN OR eight-room detached house; First or Second street, Duluth; East end preferred. Address Box 274, Superior, Wis.

GOOD BOARD AND ROOM FOR A few gentlemen, with private family; best home cooking. 204 South Thirty-second avenue east.

WANTED TO RENT—BAKERY IN good business district of city. Address E 93, Herald.

WANTED—BY YOUNG LADY, BOARD and room in private family. References exchanged. Address Herald, T 61.

WANTED TO RENT—THREE ROOMS furnished complete for housekeeping or small furnished house or flat, West Duluth. Write Box I, West Duluth; give all particulars.

WANTED TO RENT—OCT. 1, A CONvenient furnished house for three ladies. Address Miss Margaret C. McGiffert, 2118 East Second street. Duluth telephone, Melrose 3219.

WANTED TO RENT—SEVEN OR eight-room modern house in East end. W. W. Watson, Jr., 302 Wolvin building.

WANTED TO BUY.

WE BUY SECOND-HAND FURNITURE and stoves, 1629 West Superior street. Zenith 1898-D.

WANTED TO BUY—BOX BALL ALLEY in good condition. J. A. McDonald, 301 Central avenue, West Duluth.

WANTED TO BUY—PONY AND CART, must be good. Call or write William Goldstein, Fifth avenue west and Michigan street, Duluth.

WANTED TO BUY—OLD CLOTHES and auto and carriage tires. 328 East Superior street. Zenith 'phone 2013-D.

WANTED TO BUY—TEN OR 12-FOOT French plate showcases. Call at The Twin Ports Clothing company, 405-407 West Superior street.

WANTED TO BUY — A LARGE OR small tract of land for investment. I 69, Herald.

WANTED TO BUY—A TRAINED RETriever, Chesapeake Bay, or an Irish Water Spaniel, preferred. State size, age and price. Address D 58, Duluth Evening Herald.

WANTED TO BUY—HIGHEST PRICE paid for cast-off men's clothing. Stone, 213 West First street. Zenith 1134-D; Melrose, 1834.

WANTED TO BUY—CASH REGISTER; must be in good condition and at a bargain for cash. Address Cash Register, care Herald.

CARPET CLEANING.

INTERSTATE CARPET CLEANING company, Sinotte & Van Norman, compresed air cleaners and rug weavers. 1928 West Michigan street. both 'phones.

SWEDISH MASSAGE.

A. E. HANSEN, MASSEUR, 400 NEW Jersey building. Old 'phone 4273 Melrose.

One Cent a Word Each Insertion. No Advertisement Less Than 15 Cents.

FOR RENT—ROOMS.

FOR RENT — TWO FURNISHED rooms for light housekeeping. 320 West Third street.

FOR RENT—FOUR ROOMS WITH storeroom, 119 Eighteenth avenue west. Water, sewer and electric light. Reasonable rent. Stryker, Manley & Buck, Torrey building.

FOR RENT — FURNISHED FRONT room; all conveniences; use of 'phone. 510 Fifth avenue east.

FOR RENT — NICELY FURNISHED rooms; good location. 320 East Third street.

FOR RENT—TWO LIGHT FURNISHED rooms for light housekeeping. All conveniences. 217 East Second street.

FOR RENT — NICELY FURNISHED rooms for housekeeping; all modern. 109½ West Fourth street. Zenith 'phone 2051-D.

FOR RENT—LARGE FRONT ROOM; all conveniences; use of piano. 'Phone 19516; 415 Lake avenue north.

FOR RENT — FINE, LARGE FRONT rooms; strictly modern; only two blocks from Lyceum; furnished for two gentlemen. 512 West Second street.

FOR RENT — ROOMS FURNISHED complete for light housekeeping, with heat and bath. 128 Sixth avenue west.

HAY FEVER.
Why suffer from same, or asthma; furnished rooms can be had, 3818 Park Point, by week or month. Zenith 'phone, 2078-X.

FO RENT — FURNISHED ROOM with bath, electric light, steam heat, 14 West First street, flat 2.

FOR RENT — TWO FURNISHED rooms for light housekeeping. Gas for cooking. 708 West Second street.

FOR RENT—HEATED ROOMS FOR rent in Dodge building; very central. Apply N. J. Upham Co., 18 Third avenue west.

FOR RENT — THREE ROOMS. 118 Twelfth avenue west.

FOR RENTONE OR TWO PLEASANT furnished rooms, modern and reasonable, for ladies or married couple. 130 West Third street.

FOR RENT—LIGHT FURNISHED room. 318 Eighth avenue east.

FOR RENT—FIVE-ROOMS; DOWNstairs; rent reasonable; Hunters Park. 2316 Wilkins avenue.

FOR RENT — THREE FURNISHED rooms. $12 per month; also four unfurnished rooms, $10 per month. 517 First avenue east.

FOR RENT—FRONT ROOM WITH alcove and side room. 205 South Seventeenth avenue east.

FOR RENT—FOUR ROOMS, 230 MEsaba avenue.

FOR RENT—A WELL FURNISHED room, all modern, for $2 per week. Large room, $3. The Latonia, 122 East First street.

FOR RENT—ROOMS SUITABLE FOR mercantile business. Inquire 17-19 East Superior street.

FOR RENT—FURNISHED ROOM FOR light housekeeping, or suitable for two gentlemen. 130 Sixth avenue west.

FOR RENT — TWO ROOMS FURnished for light housekeeping; also single room. 420 First avenue west.

FOR RENT—A FEW VERY CHEAP, steam heated rooms, single and double; also two furnished rooms for light housekeeping; no children. 219 Fifth avenue west.

FOR RENT—ONE OR TWO FURnished rooms, modern, private family. 1504½ East Third street.

FOR RENT—LARGE, NEWLY FURnished front room. 318 Eighth avenue east.

FOR RENT — STRICTLY MODERN, elegantly furnished room; good lake view; bath and telephone; very centrally located; suitable for one or two. Call old 'phone, Melrose 2654.

FOR RENT — THREE OR FOUR rooms; sewer, water and toilet in house. 2601 Huron street.

FOR RENT—VERY DESIRABLE FURnished room, 201 West Third street.

FOR RENT—TWO ROOMS, WATER, toilet and electric lights. 718 East Third street.

FOR RENT—FURNISHED ROOM; ALL conveniences. 917 London road.

FOR RENT—SIX ROOMS. 808 WEST Fifth street.

LOST AND FOUND.

LOST—PURSE CONTAINING $167 IN bills between Eighteenth and Twenty-seventh avenues west. Finder return to 109 South Twenty-seventh avenue west for $10 reward.

LOST—GOLD BEADS, BETWEEN 314 East First street and Kelly-How-Thomson. Finder please return to 314 East First street. New 'phone 1947-X. Reward.

LOST—SUNDAY NIGHT, IN LINCOLN park, silver watch. Reward if returned to 305 Exchange building.

LOST—A WATCH BETWEEN THIRD street and Eleventh avenue east and and Third avenue west and Superior street. Initial M on outside of watch and name Talbot inside case. Reward will be paid for return of same to 1101 East Third street.

UMBRELLA REPAIRING.

SEND YOUR UMBRELLAS TO BE REpaired to August Lent, 425 North Fifty-fifth ave. west; work guaranteed.

ASHES AND GARBAGE.

REMOVED PROMPTLY. ZENITH 2378-X. 807 Sixth avenue east.

REMOVED ON SHORT NOTICE—DICK Barrett, 1122 E. 4th St. Zen. 1945-Y.

PRIVATE HOSPITAL.

MRS. HANSON, GRADUATE MIDwife; female complaints. 413 Seventh avenue east. Zenith 1225.

MRS. ANNA RONGE — GRADUATE midwife, 2018 West Superior street. Zenith phone 1894-D.

Mrs. H. Olson, graduate midwife. Private hospital, 329 N 58 Av. W. Zen. 3173.

Mrs. A. Ferguson, graduate, midwife; private hospital, 2201 W. Fourth St. Zen. 2014-X.

PRIVATE MATERNITY HOME FOR ladies before and during confinement Mrs. Mary Barrell, nurse, 931 London road, Zenith 1597.

PROSPECTIVE MOTHERS MAY write for terms to the Ashland Maternity home, 208 Tenth avenue west, Ashland, Wis. Infants boarded or adopted.

SECRET SOCIETIES.

PALESTINE LODGE NO. 79, A. F. & A. M.—Regular meetings first and third Monday evenings of each month, at 8 o'clock. Next meeting, special, Sept. 7, 1910. Work—First degree. Gorham A. Taylor, W. M.; H. Nesbitt, secretary.

IONIC LODGE, NO. 186, A. F. & A. M.—Regular meetings second and fourth Monday evenings of each month at 8 o'clock. Next meeting, Sept. 12, 1910. Work—First degree. Herbert W. Richardson, W. M.; Hugh Burgo, secretary.

KEYSTONE CHAPTER, NO. 20, R. A. M.—Stated convocations second and fourth Wednesday evenings of each month at 8 o'clock. No meeting until further notice. Andalia W. Torrance, H. P.; Alfred Le Richeux, secretary.

DULUTH COUNCIL, NO. 6, R. & S. M.—Regular meetings first and third Friday evenings of each month at 8 o'clock. No meeting until further notice. Carl L. Lonegren, T. I. M.; Alfred Le Richeux, recorder.

DULUTH COMMANDERY NO. 18, K. T.—Stated conclave first Tuesday of each month at 8 o'clock p. m. Next conclave, Tuesday, Aug. 2, 1910. Work — General business. Newton H. Wilson, E. C.; Alfred Le Richeux, recorder.

SCOTTISH RITE — REGULar meetings every Thursday evening at 8 o'clock. No meeting until further notice, Henry Nesbitt, secretary.

ZENITH CHAPTER NO. 25, Order of Eastern Star—Regular meeting second and fourth Friday evenings of each month at 8 o'clock. Next meeting Sept. 9, 1910. Work — Regular business. Minnie Keeler, W. M.; Ella F. Gearhart, secretary.

EUCLID LODGE, NO. 198, A. F. & A. M.—Regular meetings second and fourth Wednesday evenings of each month at 7:30 o'clock. Next meeting Aug. 24, 1910. Work—First degree. L. R. Clark, W. M.; A. Dunleavy, secretary.

DULUTH CHAPTER, NO. 59, R. A. M.—Meets at West Duluth first and Third Wednesdays of each month at 7:30 p. m. Next meeting Aug. 17, 1910. Work—Regular business. W. B. Getchell, H. P.; A. Dunleavy, secretary.

DULUTH LODGE, NO. 28, I. O. O. F.—MEETS every Friday evening at 8 o'clock at Odd Fellows' hall, 18 Lake avenue north. Next meeting night, Aug. 26, third degree: E. A. Bergstrom, N. G.; G. H. Glass, Rec. Sec.; A. H. Paul, Fin. Sec.

DULUTH ENCAMPMENT NO. 36, I. O. O. F.—Meets on the second and fourth Thursdays at Odd Fellows' hall, 18 Lake avenue north. Next meeting night, Aug. 25, patriarchial degree. J. B. Cade, C. P.; L. G. Marlow, Rec. Scribe.

K. O. T. M.
DULUTH TENT, NO. 1—MEETS EVERY Wednesday, 8:15 p. m., at Maccabee hall, 21 Lake avenue north. Visiting members always welcome. O. P. Mecalson, commander, 505 West Third street; J. B. Gelineau, record keeper, office in hall. Hours, 10 a. m. to 1 p. m., daily. Zenith 'phone 619-X.

A. O. U. W.
FIDELITY LODGE NO. 105 — MEETS at Maccabee hall, 21 Lake avenue north, every Thursday at 8 p. m. Visiting members welcome. A. E. Jackson, M. W.; A. E. Piering, recorder; O. J. Murvold, financier, 217 East Fifth street.

MODERN SAMARITANS.
ALPHA COUNCIL NO. 1.—TAKE NOtice that the month of August there will be no meetings held. N. B. Morrison, G. S.

UNITED ORDER OF FORESTERS—Court Eastern Star, No. 86, meets every first and third Tuesday at U. O. F. hall, corner Fourth avenue west and First street. Elizabeth Milnes, C. R., room 23, Winthrop block; A. E. Piering, secretary, 220 East Fifth street; Harry Milnes, treasurer, room 23, Winthrop block. Zenith 'phone 2978-X.

M. W. A.
IMPERIAL CAMP NO. 2206 — MEETS at U. O. F. hall, Fourth avenue west and First street, second and fourth Tuesdays of each month. William Tunell, consul; C. P. Earl, clerk, box 411; F. E. Doremus, deputy; address N. P. freight office.

K. of P.
NORTH STAR LODGE NO. 85, K. of P.—Next meeting Aug. 30, and regular sessions thereafter. H. N. Colvin, C. C.; Charles F. Hopkins, K. of R. & S.

K. of P.
DIAMOND LODGE NO. 45, K. of P.—Meets every monday evening in Sloan's hall, corner Twentieth avenue west and Superior street. All knights cordially invited; work in second rank. M. J. Murray, C. C.; Otto E. Nelson, K. of R. & S.

KITCHI GAMMI LODGE NO. 123, K. of P.—Meets every Thursday evening at Commercial Club hall, Central avenue, West Duluth. Next meeting Thursday, June 30, social. All knights cordially invited. G. W. Boutin, C. C.; C. M. Phillips, K. of R. & S.

CLAN STEWART, NO. 50, O. S. C.—Meets first and third Wednesdays each month, 8 p. m., at U. O. F. hall, corner Fourth avenue west and First street. Next regular meeting Aug. 17. Alexander G. Morright, chief; Don McLennan, secretary; John Burnett, financial secretary, 212 Torrey building.

ROYAL LEAGUE.
ZENITH COUNCIL, NO. 161, ROYAL League—Meets in K. P. hall first and third Monday evenings at 8 o'clock. G. L. Hargraves, scribe, care of Northern Shoe company; R. S. Sproul, archon, Sellwood building.

WOODMEN OF THE WORLD.
ZENITH CITY CAMP NO. 5.—MEETS every second and fourth Wednesdays at the old Masonic temple, fifth floor, Macauley, C. C., 102 West Michigan street; Williard Curtis, banker, No. 1, The Glen; Temple Sloan, clerk, 6 South Thirteenth avenue west. Zenith 'phone 71.

ROYAL ARCANUM, Duluth Council No. 1483—Meets second and fourth Tuesday evenings, Maccabee hall, 21 Lake avenue north. Clinton Brooks, secretary, 401 Columbia building.
Mesaba Council, No. 1943—Meets first and third Wednesday evenings, Columbia hall, West end. A. M. Johnson, secretary, 117 North Twentieth avenue west.

NEST NO. 1200 — MEETINGS are held on the first and third Fridays of each month. Next meeting night, Friday, Sept 2, at Owls' hall, 116 West Superior street. Joseph E. Feaks, secretary, 22 East Superior street.

STOVE REPAIRS.

WE CARRY IN STOCK REPAIRS FOR 10,000 different stoves and ranges. C. F. Wiggerts & Son, 410 East Superior street. Both telephones.

PICTURE FRAMING.

DECKER'S, 16 SECOND AVE. W. ALSO complete line of artists' materials.

GUSTAVE HENNECKE, 211 E. SUP. ST.

LAST EDITION

THE DULUTH HERALD

18 PAGES

VOLUME XXVIII—NO. 119. THURSDAY EVENING, AUGUST 25, 1910. TWO CENTS.

MINNESOTA HISTORICAL SOCIETY.

EIGHT DIE IN CRASH ON THE GRAND TRUNK

Only One Body Identified in Disaster Near Durand, Mich.

Engine Plows Through Pullman Sleeper and Debris Takes Fire.

Charred Bones All That Is Left of Six of the Victims.

Durand, Mich., Aug. 25.—Probably eight persons were killed and eight injured, three probably fatally, when Grand Trunk Train No. 4 crashed into the rear of Train No. 14, stalled on the track two miles east of Durand last night.

Only one body has been positively identified that of Mrs. Alma Woodward of Montreal, an invalid, who was traveling with a nurse and her son, Clifton A. Davis. One of the other bodies is believed to be that of the nurse, Miss Swinger of Bellfield, N. D.

Dr. Fair of Durand, surgeon of the railroad company, asserts that the charred bones so far recovered should represent about six persons.

It is believed that they are those of four women, one child and one man.

In Hospital at Flint.

The following are at Hurley hospital in Flint, Mich., badly injured:

Bert Mitchell, Battle Creek, engineer of Train No. 14, head bruised; condition critical.

Mrs. Lester Sholtes, Chicago, aged 28, scalp wounds and bruises.

Arthur Watt, Edmonton, Alberta, aged 33, face and hands burned.

Mrs. Kate McBean, Chicago, aged 63, right leg fractured.

Mrs. Lester Dochler, Tavistock, Ont., Can., aged 74, fractured leg and bruises.

In Durand Hospital.

The injured who were brought to the hospital at Durand are:

George Nelson, Battle Creek; fireman on No. 4, badly scalded; will probably die.

Clinton A. Davis, Montreal, seriously and probably fatally scalded.

Mrs. M. Steultey, Dubuque, Iowa, upper lip cut and severe bruises.

Charles Spencer of Battle Creek, engineer on No. 4, is said to have been badly injured but *his name does not* appear on the list given out by the railroad officials as being taken to a hospital, at either Durand or Flint.

Plowed Through Sleeping Car.

The engine of No. 4 plowed its way three-quarters of the way through the sleeping car Nebraska, the last car in train No. 14, catching eighteen persons asleep in the coach. The firebox of the colliding engine then dropped out and the death coach in a few minutes was blazing from end to end.

As the flames ate their way through the splintered timbers of the coach, the cries of the injured ceased and the odor of burning flesh deterred the passengers of the undamaged cars and the farmers who had hurried from their homes to assist in the work of rescue.

Sections of Express Train.

The two trains were sections of the Montreal & Boston express and left Chicago yesterday afternoon. No. 14, the first section, passed Durand at 10:02 p. m. and No. 4 at 10:35. The engine of No. 14 was having trouble with its air-brakes and two miles out of this city Engineer Mitchell stopped the train and, with his fireman, got down

Continued on page 6, fourth column.)

TO INSPECT GARY PLANT

Members of Lake Superior Mining Institution Leave for Gary, Ind.

Visit Mines on Gogebic Range Before Departing From Ironwood.

Ironwood Mich., Aug. 25.—(Special to The Herald.)—A special train over the North-Western railroad left here at 2 a. m. today bearing about 250 members of the Lake Superior Mining Institute and visitors, en route to Gary, Ind., where they will look over the great plant of the United States Steel corporation. Part of today will be devoted to looking over mining machinery plants in Chicago before leaving for Gary on a special train.

Returning, the party will stop in Chicago tomorrow evening for the annual banquet at the Congress hotel.

The annual gathering of the institute began here yesterday.

Many Mines Visited.

The special train conveyed the institute on flat cars from explorations through the Norris, Ashland, Aurora and Newport mines in this city. Then they left for Bessemer and Wakefield, visiting the Tilden, Colby, Anvil and some other mines in that vicinity. A heavy thunder, rain and hail storm compelled the institute to return here at 8 p. m. without visiting the mines east on the Gogebic range.

At 7:30 last night there was dinner at the Curry hotel. At 8 o'clock the members met at Pierce's opera house. John Bush was appointed chairman. Mining methods on the Gogebic range were discussed. Percy Williams of the Montreal company read a paper on "Advanced Mining."

A committee was elected to appoint officers for the ensuing year.

These officers will be appointed later. The meeting adjourned after a speech by Dr. Libby of Iron River, Mich.

TALK ABOUT NEW SPEAKER

Republicans Casting About for Successor to Cannon, If----

Tawney, Olmsted, Mann and Weeks Suggested, Unless Democrats Control.

FROM THE HERALD WASHINGTON BUREAU.

Washington, Aug. 25.—Discussion is uppermost among Republican house members as to a substitute candidate for Speaker Cannon—provided their party retains control of the house.

Mr. Cannon's former supporters do not attempt to deny that he has lost notable strength since the adjournment of the house, even some of his staunchest adherents having announced that they could not again vote for him for speaker.

Among those who have taken this course is Judge Walter I. Smith of Iowa, who was a tower of strength to the speaker as a member with John Dalzell of Pennsylvania on the rules committee and as a member of the appropriations committee. Other Republicans discussed for the speakership are James A. Tawney of Minnesota, Marlin E. Olmsted of Pennsylvania, James W. Weeks of Massachusetts and James R. Mann of Illinois.

Terms of Service.

Mr. Smith is serving his sixth term, Mr. Tawney his ninth, Mr. Olmsted his seventh, Mr. Weeks his fourth, and Mr. Mann his seventh. All of these are strong men, and all of them have supported the "regular" organization. Whether the original insurgent Republicans will put forward a candidate has not yet developed. A great deal in their case depends upon the result of the November election returns. The Democrats who are confident of success, are not discussing candidates. They seem to be agreed that there will be but one Democratic candidate—Champ Clark of Missouri.

Should Democrats Win.

Should the Democrats win, their chief difficulty will undoubtedly be in the control of their majority. Mr. Clark's best reputation as a house member does not embrace superior knowledge of parliamentary law. Parliamentary contentions he usually leaves to other Democrats, such as Fitzgerald of New York, and Underwood of Alabama, both of whom are fairly well informed in parliamentary law and practice. The Republicans should prove a troublesome minority to the Democrats, if they control the house. On the minority side, with Mr. Cannon, would be John Dalzell, the other candidates for speaker already mentioned, and Asher G. Hinds of Maine, who has a national reputation as clerk to the speaker and who is a candidate in a Republican district.

MOBILE 33.9 PER CENT BIGGER THAN IN 1900.

Washington, Aug. 25.—The population of Mobile, Ala., is 51,521, an increase of 13,052, or 33.9 per cent, as compared with 38,469 in 1900.

FOREST FIRES HEM IN RESORT

Campers Near Mount Hood Are Reported to Be in Danger.

Portland, Or., Aug. 25.—Word has been received here that campers at Welsh, a resort fifteen miles west of Mt. Hood, are hemmed in by fires. Up to Sunday about 200 families were camped there. Since then, however, many have returned home and it is impossible to state at present how many are endangered.

ANTI-SALOON MAN BLOWN OUT OF BED

Kentucky Police Judge's House Is Dynamited During the Night.

Carlisle, Ky., Aug. 25. — The residence of Police Judge James E. Plummer was dynamited late last night and badly damaged. Judge Plummer was hurled from his bed and bruised, but his injuries are not serious.

Judge Plumiher has been active in his prosecution of alleged violators of the local option law here.

FATAL COLLISION IN NEWARK BAY

Coney Island Steamer Runs Down Party of Merry-makers.

New York, Aug. 25.—Two lives were lost early today when the excursion boat Majestic, returning to Newark, N. J., from Coney Island, ran down and sank a launch containing a party of merry-makers in Newark bay. Mary Kops and David Sunes were drowned.

Perham Bank Files.

Washington, Aug. 25. — (Special to The Herald.)—The First National Bank of Perham, Minn., today filed an application to be designated as a depository for postal savings bank funds.

ONE OF THESE MEN MAY SUCCEED SPEAKER CANNON

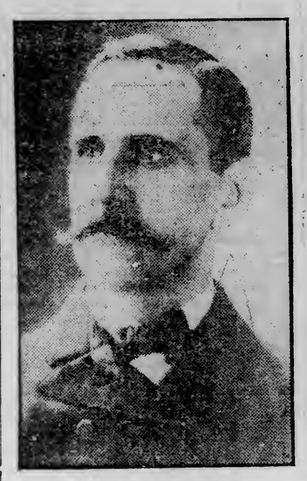

JAMES A. TAWNEY
Of Minnesota.

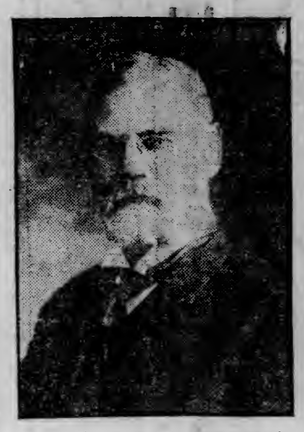

—Copyrighted by Harris & Ewing.
JAMES R. MANN
Of Illinois.

—Copyrighted by Harris & Ewing.
MARLIN E. OLMSTED
Of Pennsylvania.

—Copyrighted by Harris & Ewing.
WALTER I. SMITH
Of Iowa.

LOUISIANA HAS CAVIAR MARKET

Russian Sturgeon Are Migrating to the Gulf of Mexico.

New Orleans, Aug. 25.—Numbers of so-called "Russian" sturgeon, the fish that have been the source of millions of dollars in revenue to Russian fishermen on account of the roe which provide the world's markets with caviar, are now in the main gulf, according to reports received by the game and fish commission of Louisiana. The migration of these fish into the waters hitherto uninhabited by them seems inexplicable, but this movement is now putting hundreds of dollars into the pockets of Louisiana fishermen.

AUGUST WEATHER RECORDS BROKEN

Rocky Mountain Region Is Visited By Exceptionally Cold Spell.

Denver, Col., Aug. 25.—Weather records were broken this morning throughout the Rocky Mountain region. In Denver a temperature of 39½ deg. was recorded at sunrise, the lowest in thirty-nine years existence of the weather bureau for any time between June 13 and Sept. 11. At Cheyenne the mercury reached 26 deg., the same mark was recorded at Sheridan and 24 deg. was recorded at Lander. At Laramie, street thermometers registered 20. Killing frosts occurred in many parts of Wyoming.

BUFFALO SHOWS GAIN; SO DOES DENVER, COLO.

Washington, Aug. 25. — The population of Buffalo, N. Y., is 423,715, an increase of 71,328, or 20.2 per cent, as compared with 352,387 in 1900.

The population of Denver, Colo., is 213,381, an increase of 79,522, or 59.4 per cent, as compared with 133,859 in 1900.

NEGRO EDUCATIONAL CONGRESS IN SESSION.

St Louis, Mo., Aug. 25.—The National Negro Educational congress opened here today, Governor Hadley making the opening address. Approval of the plans of the congress has been expressed by the governors of all the Southern states. Prof. J. Silas Harriss of Kansas City presides over the meeting, which will extend over three days.

BECKEMEYER ON WITNESS STAND

Representative Testifies in the Browne Bribery Trial.

Chicago, Aug. 25.—Representative H. J. C. Beckmeyer, testifying in the trial of Lee O'Neil Browne here today, admitted coming to Chicago before he was subpoenaed as a witness by the special grand jury. He said that his purpose in coming here at that time was to hold a conference with Representative Robert E. Wilson regarding the bribery and "jackpot" expose.

Mr. Beckmeyer was not allowed to tell what was said at this conference. The witness, however, was permitted to repeat portions of a conversation which he had with Representative Emanuel Abrahams at the same time regarding the same matter.

"Representative Abrahams told me to stand pat," said Beckeyer, "and tell the people in the criminal court building nothing. Abrahams said he was going to stand pat, because if we told anything we both would get into trouble."

SOCIALISTS BAIL ALLEGED THIEF

Russian Fugitive Awaiting Extradition Released on $5,000 Bond.

Boston, Mass., Aug. 25.—Julius Vezosal, the Russian fugitive, who is awaiting extradition proceedings on the charge that he stole $50,000 from the Russian sub-treasury at Tiflis, was released today on bail of $5,000, which was deposited in cash in the United States court by the Socialist Labor party of Massachusetts, of which the fugitive is a member.

WORST OF FIRES OVER

Forester at Washington Gives Opinion Based on Reports From West.

Known Dead Number 142 and 106 Men Are Missing.

EIGHTY-SIX MEN OF FOREST SERVICE DEAD.

Spokane, Wash., Aug. 25.—The fact that about eighty-six men of the forest service have perished has been definitely established by reports to the supervisor at Wallace, Idaho.

Washington, Aug. 25.—Basing his judgment on telegrams from the Northwest telling of the fall of rain and snow, Associate Forester Potter today expressed the opinion to war department officials that the crisis had passed in the fight against the forest fires.

Two companies of troops which were requested by Supt. Morgan of the Flathead Indian reservation for fire fighting duty will not be required owing to a fall of snow last night, according to a telegram received today at the Indian bureau. It is assumed that the fires in that section are under control.

One Hundred Forty-two Dead.

Spokane, Wash., Aug. 25.—The mystery of the bodies that are being found in the St. Joe country of Idaho, probably will be cleared up today. One hundred and six men living in the St. Joe valley are said to be missing. Twenty-two bodies, supposed to be of settlers, were found yesterday. Several days ago twenty bodies were discovered scattered over an area of over a mile.

Supervisor Weigle included them in his list of dead rangers. Last night, however, he declared they were not his employes.

Add the various known dead and the total is 142. This is without taking into account the 185 rangers imprisoned in headwaters of the St. Joe.

Fire Fighters Losing Heart.

The appalling loss of life has taken the heart out of the surviving foresters and an order has been issued not to risk life to save timber.

It is believed that the present fires are the most expensive the United States has ever known. An expert railroad builder estimates the loss of the Milwaukee railroad at $2,500,000.

There are 180 men surrounded in the mountains between Lolo pass and St. Mary's, and Maj. Fenn has sent guides.

Conditions in the Clearwater reserve are hopeless. Maj. Fenn has received instructions from Missoula to recall all the fire-fighters from the interior of the stricken region and set them to work on the outskirts of the fire zone. The message said:

"Save the lives of the men and let the timber go."

There are thirty-five large fires and many smaller ones on the reservation.

SNOW AND RAIN FALLING.

According to reports sent to Duluth by the Rocky Mountain Bell Telephone company this noon, it was raining at Billings and Missoula, Mont., and snowing at Butte, Helena and Bozeman, and the fires north of Missoula were under control. The fire was reported practically out in the St. Regis district. Refugees were returning to Wallace. The snow in the vicinity of Bozeman had extinguished the fires in the mountains.

GRISCOM SAYS OTHERS WILL JOIN

Orleans County Indorsement of Roosevelt Pleases the Chairman.

New York Aug. 25.—The news that Orleans county had instructed its delegates to the state convention to favor Theodore Roosevelt as the convention's temporary chairman, was received with elation by Chairman Lloyd C. Griscom of New York county.

"The news from Orleans county this morning," said Mr. Griscom, "shows how the Republicans of New York state feel in the present contest. It will ring from one end of the state to the other and stir Republicans everywhere. It will be followed soon by other victories for the men who have sided with Taft and Roosevelt."

UNIFORM LAW MEN IN SESSION

Meeting of Commission Is Being Held in Chattanooga, Tenn.

Chattanooga, Tenn., Aug. 25.—The annual conference of the Uniform Law commission, which holds its sessions in connection with the American Bar association, met here today with President W. G. Smith of Philadelphia presiding. The delegates were welcomed by Mayor Thompson and immediately thereafter the commission took up the consideration of a uniform marriage and desertion act. Today's program also included a discussion of a uniform corporation law and the child labor question in its general terms. Discussions of these subjects will be followed by reports of committees and the election of officers.

BIG STICK IS READY FOR GUILTY RICH

Roosevelt Makes Speech at Buffalo on Crookedness of All Kinds.

Says He Is Ready to Make War on Those in His Own Party.

Promises Fight at State Convention---Talks of Great Lakes.

Buffalo, N. Y., Aug. 25.—Theodore Roosevelt pledged himself to the men of Buffalo today to help them and all sincere citizens to fight crookedness wherever it was found.

"I'll help you just as I did in the past," he said, speaking to the Ellicott club, whose guest he was at breakfast, an hour after sunrise.

He made a plea for the punishment of crooked and grafting public officials and the election of honest ones in their places, a process of gradually but permanently raising the morale of political and business life and said he thought it the duty to hunt out crooks, especially crooks in his own party.

Crooks in the Party.

"I believe in party government," he said, "but the moment a question of honesty is involved I recognize no party distinctions, or if I do make any, it is that it is a little more my business to put the grafter and crook out of public life if he belongs to my party than if to another. This attitude demands that one's attention be fixed not on financial or social values but on conduct."

The men who heard him, who noted his earnestness in dealing with the subject of crookedness and grafting, and who frequently broke in with sharp applause, had in mind his expressions within the last few days, and that of yesterday afternoon at Utica, when a statement by William Barnes, Jr., the Albany leader, to the effect that there would be a fight in the convention against its domination by Mr. Roosevelt, was read to him. He replied:

All the Fight They Want.

"They will have all the fight they want. I am only going to the convention because I feel that the public interests, the interests of the people of New York, demand that the Republican party be given a chance to stand squarely and uncompromisingly for clean, decent, honest policies. I go to that convention to make the speech exactly as it had been planned originally, and while I hope there will be enough good sense to prevent any

(Continued on page 6, third column.)

INSTRUCTED FOR ROOSEVELT.

Albion, N. Y., Aug. 25.—The Republican county convention of Orleans county in selecting delegates to the state convention, instructed them to favor Theodore Rosevelt for temporary chairman of the state convention over Vice President Sherman.

KEEP GREAT LAKES CLEAN

Plea Is Made By Col. Roosevelt in His Buffalo Speech.

Ex-President Declares That They Must Not Be Polluted.

Buffalo, N. Y., Aug. 25.—Col. Roosevelt's speech here today in regard to the pollution of water supply was as follows:

"I will plunge at once into the subject that I know is of the utmost interest to you and ought to be of interest to all our people and that is: Keeping the fresh water supply of the Great Lakes unpolluted.

"We claim to be a civilized people, and civilized people ought to know how to dispose of the sewage in some other way than putting it into the drinking water. We need action by both state and national government to put a complete stop to the pollution of the Great Lakes; action by the state so far as our own boundary is concerned, and action by the nation, because other states besides our own are interested.

Interests of All.

"Our people must realize from now on that in addition to grasping after new fields of conquest they have got to take good care of the things that have been conquered; that they have got to attend to a number of things they have left unattended. Too much, in the past, it has been the habit of our country to let every man do what he wanted without regard to other men. We have got to that state when we must consider the interests of all.

We have got to do more in such manner as to keep unpolluted the Great Lakes, the most wonderful body of fresh water in the country. We must do that in all matters pertaining to life, and in the matter of the improvement of the extraordinary heritage we have received and in the field of morals, public and domestic.

Keep the Source Clean.

"We must keep the water supply unpolluted, and to do that you must see that it is not polluted in the source. In the same way we must keep the standard of public honest and public decency high, and you cannot do that unless the individual citizen in the first place himself keeps it himself."

HOUSECLEANING.

The two oldest Democratic congressmen in Georgia were defeated for renomination because they voted for the Cannon organization.

WEATHER FORECAST—Partly cloudy tonight and Friday; cooler tonight and probably frost in lower places; light to moderate westerly winds.—U. S. Forecast.

Today's Express Brought a New Shipment of

LADIES' SWEATERS

All the fashionable lengths and colors. Priced $3.50 to $12.00.

Oak Hall Clothing Co

Superior St. at 2nd Ave. W.

Burglars Ever Busy

—and burglars are expensive.

Safe Deposit Boxes are not.

Every time a burglar visits you or your neighbors, our patrons reap the profits.

In the first place by saving his valuables, and secondly by the comfortable feeling and peace of mind that is his.

Rent a box now and cease worrying.

AMERICAN EXCHANGE NATIONAL BANK

YOU CAN BE WELL!

There is absolutely no excuse for any man to be sick or to suffer from any disease. Many men continue to live a life of misery because they lack the faith to put themselves in the hands of competent men who can restore them to normal health and vigor.

Health is assured to all suffering men who come to us for treatment. Come to us with perfect confidence in our ability to cure you. Here you will get the advantage of the finest equipped medical offices in the country. Our skill, gained in the best medical colleges of Germany, together with twenty-five years of successful practice, places us in a position second to none in the curing of all men's diseases.

Men, it is up to you. If you want health, you can have it, if you will take the proper means. You cannot do better than to call on us today. A consultation is free.

Progressive Medical Association

No. 1 West Superior St.

Office Hours: 9 a. m. to 8 p. m. Sundays, 10 a. m. to 1 p. m.

WATERWAYS TO BENEFIT

River and Harbor Legislation Is Likely to Figure Next Session.

Both Leading Parties Committed to It---Lawmakers Willing.

FROM THE HERALD WASHINGTON BUREAU.

Washington, Aug. 25.—River and harbor legislation will be among the most important subjects considered by the next congress. Both parties, through their leaders, are fully committed to a systematic policy of waterway development; broad and comprehensive but along economical lines and in conformity with the ideas as set forth in the interview with Gen. William H. Bixby, chief of engineers, that the press and all others interested should unite in the advocacy only of projects approved both for their scientific feasibility and their commercial practicability.

The indications are that there will be little change in the membership of the rivers and harbors committee in the next house, unless the Democrats control the house, in which event they will have four more members accredited to their side. So far only two members—McLachlan of California and Tener of Pennsylvania—have not been renominated for congress. The former was defeated in the recent primaries, and the latter is the Republican candidate for governor of Pennsylvania.

In the Senate Committee.

The commerce committee of the senate, which handles river and harbor legislation in that body, will possibly change its personnel in only one instance, and that is in the event of the defeat of Senator Depew, who will undoubtedly have opposition in his own party as a candidate to succeed himself.

The senate committee is solidly committed, with the exception of one or two, at most, to a progressive policy of waterway improvement which has been the slogan of the National Rivers and Harbors congress ever since its organization a decade or more ago.

LOUIS HILL ADMITS LETTER

Says He Wrote to Governor Hay About Conservation Congress.

St. Paul, Minn., Aug. 25.—(Special to The Herald.)—L. W. Hill, president of the Great Northern railroad, admits freely that he wrote to Governor Hay of Washington cautioning him against the projected lineup at the national conservation congress to be held in St. Paul, Sept. 5 to 9, inclusive.

It was undoubtedly on the strength of Mr. Hill's observations on the program that the conference of Western governors was held in Salt Lake City, which resulted in a decision to send large delegations to fight for the ideas of that part of the country regarding the disposition to be made of the national timber and other resources.

"Certainly, I wrote to Governor Hay," said Mr. Hill today. "The only letter I wrote to him was one urging him to come to the congress. I explained to him how the meeting was lined up, and advised him that the people of the West ought to come here to take care of themselves."

ELECTRICAL STORM IN COPPER COUNTRY

Hancock Merchant's Wife Is Struck While Standing on Her Porch.

Houghton, Mich., Aug. 25.—(Special to The Herald.)—The Copper country is in the throes of a severe electrical storm which began last evening about 6 o'clock with hail and rain. Over an inch and a half of rainfall has been recorded and the heavens are still belching forth.

Mrs. N. W. Sewell, wife of a Hancock merchant, was shocked by lightning while standing on her porch watching the storm. She will live but may be paralyzed.

Boats are taking refuge in harbors and storm signals have been displayed.

Your store is "made" by your advertising—and your advertising is made by yourself!

WONDERFUL POWERS

OF THE KING OF ALL

CLAIRVOYANTS

CARLE

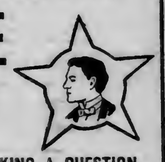

POSITIVELY DIFFERENT FROM ALL OTHERS.

WITHOUT ASKING A QUESTION

He tells you exactly what troubles, worries or perplexes you now and what will bring success. Calls you by name and reveals to you the "Secret of Success"—How to charm, fascinate and control the one you desire, even though miles away—who and when you will marry, if ever? What is best to do in any serious undertaking. He tells it all to you. **Makes no false promises, does honest work, no one leaves dissatisfied**—No charge in advance and no fee asked unless you get the truth, but you must come to him sincere and honest or he cannot help you.—**Low Fee, $1.00, This Week.** All business strictly confidential.

129 EAST FIRST STREET

Opposite Armory.

Hours: 10 to 8, Daily & Sunday.

WILLIAM TELL AND SON.

—From the Des Moines Register and Leader.

A MIGHTY TRYING POSITION FOR ANY FATHER AND SON.

MILLIONS FOR STATE

Receipts for the Last Fiscal Year Amount to $14,-810,944.53.

Nearly Four and One-Half Millions Paid By the Railroads.

St. Paul, Minn, Aug. 25.—(Special to The Herald.)—Minnesota received $14,-810,944.53 during the fiscal year ending July 30, according to a statement issuerd today by State Auditor S. G. Iverson.

Of this amount the railroads of the state paid $4,458,911.59. This included the tax on gross earnings and the back taxes paid by the Great Northern, Northern Pacific and Soo roads. The previous year the roads paid only $2,-976,792.55, or nearly a million and a half less than in 1909-10.

From General Tax.

The income from the general tax was less than in 1908-09, or $1,907,902.17, compared with $2,293,294.30. The reduction of the tax was due to the prosperous condition of the state treasury.

Inheritance tax receipts also show a big increase during the year, going from $215,093.38 to $508,810.91.

Royalty on iron ore shows an increase from $119,393.52 in 1909, to $303,952.39 in 1910.

LIFE IN MADEIRA.

A Lotus Eating Existence Which Charms Even Americans.

Madeira furnishes a novel experience to the visitor. He is taken about in a carro, a vehicle the like of which he has never seen before, though it is a distant and very much ornamented reminder of the old stoneboats he may have known on the farm when he was a boy.

These carros are sledges with a wicker body resting on springs and are drawn by teams of oxen. The animals have long horns with holes in the ends through which are strung leather thongs. By jerking these to one side or the other the driver guides the team.

One man runs ahead to lead the team. Another goes alongside and devotes himself to shouting and to prodding the beasts with a long pole. At intervals a stop is made to grease the runners of the sledge. The cobblestones glisten like worn steel rails from the grinding of these runners.

The streets go up and down like toboggan slides, and on foot you must wear rubber soles or soft native shoes to keep your footing. If you journey to the upper heights where the quintas or country homes are you take a hammock swung by a pole to the shoulders of two brawny bearers, or climbs on foot. There are two tram cars drawn by three horses each, in which for a fare of 3 pence English, 6 cents American or 140 reis Portuguese one may ride over a limited route in the city.

But the English do not conform to the native custom. At the peril of their necks English men and women go galloping up and down the streets, slippery as sleet clad cellar doors, on imported horses shod with spiked shoes. Also two small motor cars have recently made their appearance in Funchal and they chug about the sharp angles with their hill climbing gear thrown in, to the great consternation of the natives, who have not grown used to them.

One of the chief stunts for travellers is to journey two miles up the mountain on a Tafenet railway and to coast down in sleds, piloted by natives who steer the wicker vehicles from behind. These conductors run along with guiding ropes and stop at every wine shop, panting piteously and making eloquent gestures to indicate that they are perishing with heat and thirst and that the price of a glass of wine is the price of lasting gratitude.

The way crooks in and out between overhanging vineyard walls of stone and plaster, along the sides of gorges overlooking leagues of land and sea and through the native quarter of the town. Once down the conductors carry the sledges up the two mile climb on their heads — and some sledges are large enough to seat three persons. For this labor they are paid by the company that employs them 20 cents a day.

The average speed of the descent is twenty miles an hour, but in places where the grade is steep one feels his sledge shoot downward like a falling stone, and knows from the stopping of the pattering feet behind that the conductor has stepped onto the rear runners and that it is genuine coasting.

The temperature has a range of from 49 deg. in winter to 76 deg. on extra hot summer days. The breeze always blows by day and drops away at night, and rains are frequent.

The residences of the rich are the quintas in the mountains. A quinta is literally a closed in garden, but its meaning is enlarged to take in house and grounds and all that is included in the Spanish residencia. The residents travel in bullock carts and hammocks to and from the city.

"The life is one of ease and indolence," says a writer in the Travel Magazine, "The rich breakfast in bed, rise at 11, stroll in the gardens and in the afternoon the ladies come to town and play bridge. There is a daily concert at the casino, a nightly ball and social life is gay. I met several American families who live the quinta life and want no other—it is lotus eating dalliance in a garden of Eden—and they say it suits them.

"The growth of the Madeira grape and the manufacture of wine is known to the world, but what is not so well known is the fact that every grape grown is really from imported American vines and that when the entire wine industry of the islands was paralyzed and near to death the American consul saved the industry by importing the Isabel grape from California. In 1851 the Oidium tuckeri, a disease of the vines, struck every vineyard and trellis and for eight or nine years the wine presses of Madeira stood idle. Then the American grape was brought and the newer vines were grafted to the old and treated with sulphur.

"The experiment was a success—the rehabilitated vines proved immune and once again the pipes of wine were exported and the dead industry came to life. In 1871 the phylloxera attacked the grapes, and this meant that a sturdier and more blight resisting stock must be secured. Again grafting of American stock proved the solution."

REFINED RAILLERY.

"Poor Lal Brough," said an actor at the Lambs', "had a great liking for London 'bus drivers and conductors. He was always telling quaint yarns about them.

"He told me once that, as he sat on a 'bus in High Holborn going toward Tottenham Court road, an elephant and castle 'bus went by the other way and Brough's conductor took off his badge and dangled it by its cord in the elephant and castle driver's face.

"The driver, at sight of the dangling badge, turned purple with rage. He swore and shook his fist and went on terribly, while the conductor on Brough's 'bus jiggled the badge by its string and laughed as if he would burst.

"Brough had watched the odd incident with a puzzled smile.

"'What was the idea of that performance?' he asked, as the conductor pinned on his badge again.

"'Why,' said the conductor, pointing his thumb derisively at the driver, who still, from a distance, shook his fist and swore—'why, ye see, 'is father was 'ung.'"

A WONDERFUL SUNDIAL.

A remarkable sundial stands in the churchyard at Cuencame, state of Durango, Mex., says a writer in the June Wide World Magazine. The dial is twenty-five feet in height, the portion upon which the figures and lines for denoting time are engraved being a solid stone slab five feet in height. The opposite side of this slab is also marked and has a pointer for indicating time, so that throughout the year, no matter what the position of the sun, the correct hour, quarter, or half, is indicated. This is practically the only method the natives of Cuencame have for ascertaining the time, as such things as watches and clocks are almost non-existent in the town. The entire monument was the gift of a young lawyer, Don F. Vasquez del Mercado, to the town. He himself worked out the necessary calculations to make the dial exact, and also wielded the stone-cutter's tools in the production of the face not wishing to trust anyone else for fear of mistake, as Mexican mechanics are not exactly noted for the accuracy of their work.

SECOND INDIAN PRINCE VISITS UNITED STATES

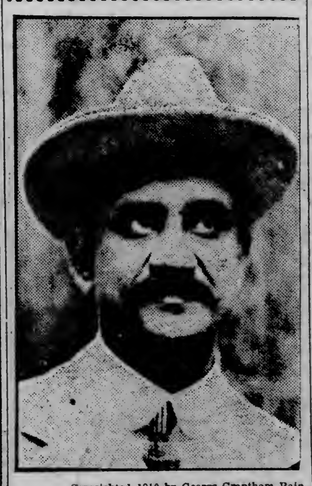

—Copyrighted 1910 by George Grantham Bain.

MAHARAJA OF MOURBHANJ.

New York, Aug. 25.—The Maharaja of Mourbhanj is the second Indian prince to visit New York this summer. He is ruler of a small principality in Central India about 200 miles from Calcutta, and is traveling to rid himself of malaria. The Maharaja speaks good English, and is a graduate of the University of Calcutta. The population of Mourbhanj is about 600,000.

EACH INDIAN HAS $20,000

Osage Tribe in Oklahoma the Richest People in the World.

The Congressional Committee Hears of Plot to Grab Federal School.

Pawhuska, Okla., Aug. 25.—Testimony was given before the congressional committee investigating Indian affairs today, that each of the 2,300 Osage Indians is worth $20,000, which on a per capita basis constitute them the richest people in the world.

As their property is held in restriction by the government, the Indians have used a great many lawyers. One attorney testified that he represented twenty-three claimants, who demanded that the government place them on the Osage rolls, thus giving them the right to $20,000 worth of property. The wealth of these claimants, if they are successful would amount to $460,000.

A firm of attorneys declared they were to get a contingent fee of $423,000 for securing to the Osage tribe $700,-000 said to be due them by the government.

Grab for Government School.

An attempt in which it was alleged land grabbers sought to gain possession of the $1,000,000 government Indian school at Chilocco in Northern Oklahoma, near the Kansas state line, has been laid before the congressional committee which is investigating Indian land contracts.

The school comprises numerous stone buildings and 3,000 acres of land, and is open to all Indian children except those of what are known as the Five Civilized Tribes in this state. The land is valued by the officials at $400,000 and the buildings at $600,000.

Representations had been made at Washington, it was stated, that the buildings were dilapidated, the farm lands of little value, and that the Indians refused to send their children to the school.

Found Representations False.

The committee, headed by Representative Charles S. Burke, chairman of the house committee on Indian affairs, made a thorough inspection of the place. The equipment was said to be in excellent condition and the farm lands among the best and most productive in the state.

For the government to close the institution and sell out the lands would be to rob the Indians of one of their chief sources of education, said an official. The land grabbers have had agents working in Washington in an effort to get the government to sell the property for practically nothing.

ZINC ROOFS BAD IN CITIES.

While zinc is cheap it is questionable whether it may not be replaced by copper for roofing purposes where atmospheric conditions are bad, says Cassier's Magazine. Experiments at a Berlin testing laboratory are said to have shown that in an atmosphere loaded with sulphuric acid and steam zinc lost eleven times as much as copper.

Copper is not eleven times the price of zinc as a rule, and it may be employed in much thinner sheets. Thin zinc on roofs five miles from Charing Cross has been known to become badly perforated in twenty to twenty-five years. This is the weakness of zinc; it rots in little spots, which let in water freely and are not easy to find. Copper appears to waste much more evenly, but very slowly.

Lead appears to have an indefinite life, and it is often a cheap metal per weight, but it weighs much per unit of area. If used as thin as zinc is used by the cheap builder it would cost more and its life would be very much greater. Zinc is quite unsuitable for city roofing owing to its easy solubility by acid rain.

If your store is twice as interesting a place as one that is twice as effectively advertised make your ads twice as interesting as the ads of the other store.

MAKING TROUBLE FOR HIS ROYAL FATHER

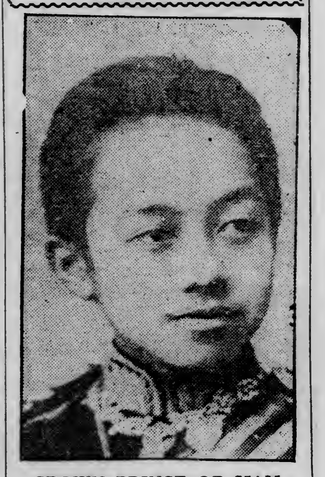

CROWN PRINCE OF SIAM.

The crown prince of Siam has defied the traditions of a long ancestral line and refused to marry his sister. It has been the Siamese custom for the crown prince to wed his sister, or if he has none, his half-sister, the daughter of one of his father's numerous wives. The present crown prince has publicly declared against this custom and says he will marry a wife of his own choosing.

K C Is Giving Best Results

SO SAY HUNDREDS OF LADIES WHO HAVE VISITED THE LECTURES.

School at K. P. Hall, Over Kelley Hardware Store Each Day at 2—Extra Class Thursday Nights at 8.

The power behind the dough continues to deliver the most delicious and tempting dishes at the Free Lectures on Baking. Thousands of ladies have been interested in this magic power, and are now, so they say, having better success with their baking than they ever thought possible to secure. For many reasons a trial of K C Baking Powder means more to you than you realize. Don't neglect giving it a fair test. Compare its results with what you have been using; you will find it more economical. At the same time you will find your favorite cake, and other baking products so much improved by it that you will have no difficulty in observing its numerous points of superiority.

At Friday's class Mrs. Briggs will make and serve Apple Fritters with Jelly Sauce, Pineapple Cake, Gold Cake and Health Bread.

Order your can of K C Baking Powder from your grocer and bring the certificate from the can to the lectures before it is too late.

Ladies out of the city can secure the book by mailing the certificate to Mrs. Briggs.

WANTS TREATY OVER THE PANAMA CANAL

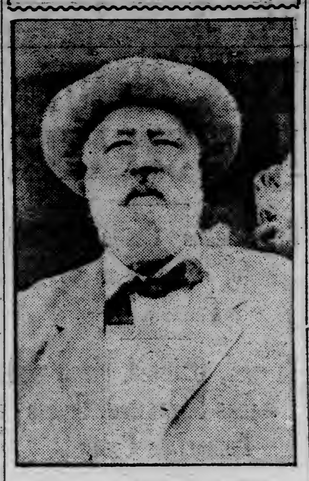

GEN. J. WARREN KEIFER, Representative From Ohio.

New York, Aug. 25.—Gen. J. Warren Keifer has gone to Brussels to attend the congress of the Interparliamentary Union for Arbitration and Peace. Gen. Keifer is urging a treaty for the protection of the Panama canal in case of war.

WILL "CINCH" WRONGDOERS

Roosevelt Says He Will Use His Power to Secure Justice.

Speaks of Corporations in Talks Given in Ohio.

Cleveland, Ohio, Aug. 25.—Col. Theodore Roosevelt outlined his political creed in three speeches which he crowded into a space of fifteen minutes here today.

"There are two prime articles in my faith," he said. "I stand for justice for the rich man and the poor man alike, and for the punishment of wrong wherever or by whomsoever done."

At 11:35 his train left for Toledo, where a ten-minute stop was scheduled. A great cheer went up when the colonel appeared on the rear platform. A fence barred most of the crowd, so the colonel descended and made his way, conveyed by Cleveland's Golden Rule chief of police, Frederick Koehler, to a point where all could see him.

Balanced on Fence.

Then, standing on the stone foundation of the fence and clinging to its pickets, he tried to say a few words.

"I want to assure you—" he began, when three men managed to climb up on a truck in such a way as to obscure the view of those behind them.

"Get down," said the colonel.

They did, and he resumed:

"I want to assure you that as long as I have the power to do so I am going to fight for a clean government. I am going to fight for clean manhood; I am going to fight for clean politics.

"There are two prime articles in my faith. I stand for justice for the rich man and the poor man alike and for the punishment of wrong wherever or by whomsoever done.

As to Corporate Wrongs.

"If the corporation does wrong I will cinch it if I have the power to do so.

"If the poor man does wrong I'll stand back of the law to see that he gets his desserts.

"I do not distinguish between the man of wealth and the man of poverty so long as both are law-abiding citizens, clean men and working for clean government."

First Avenue West and Superior Street.

Giddings

The Price Barometer Now Registers at Lowest Point!

30 Tailored Suits to $49.50 $12.50.

These are all Present-Season Styles.

12 Rajah Silk Suits to $75.00 $15.00.

Strictly high-class styles. Every one bought for this season.

16 Linen Suits to $45.00 $7.50.

Fashionable styles—(mostly in white or blue.)

20 Tan Covert Coats to $35.00 $10.00.

Three-quarter lengths in strictly tailored styles, correct cut and well lined.

For Tomorrow and Saturday We Will Feature

A Big "Close-Out" of Girls' Wear at

$5.00 Values up to $21.50

including—

4 White Serge Suits—(Regularly $21.50)
6 Linen Suits—(Regularly $12.50 to $19.50)
25 Girls' Coats—(to $8.50)
25 Dress Skirts—(to $16.50)
7 Cloth Peter Thompsons—(to $16.50)

A Sale of White Waists

$2.25 Formerly $3.75 to $5.75.

$3.75 Formerly $5.75 to $8.50.

$5.00 Formerly $8.50 to $12.50.

Including: **Tailored Linen** and **Madras Waists; Beautiful Lingerie Waists,** trimmed in hand work, real Irish, real cluny and val. laces; **Hand-Embroidered Tailored Linens & Real Hand-Made Waists.**

100 Silk Petticoats

Formerly $6.75 to $15.00

$3.50 $5.00 $7.50

"The Gidding Corner"—1st Ave. W. and Superior St.

DEFECTIVE PAGE

HERALD EXCURSION

SEASON ENDS NEXT MONDAY AND TUESDAY!

MONDAY MORNING UP THE RIVER ON THE STAUNCH STEAMER NEWSBOY— 25c

Leaving Dock at Foot of 5th Ave. West at 9 a. m. Returning Leave Fond du Lac at 4:15 p. m. Round Trip (If Tickets are Secured at Herald)

TUESDAY MORNING ALONG THE SOUTH SHORE ON SWIFT RUNNING **STEAMER MASCOTTE—** $1.00

Leaving Dock at Foot of 5th Ave. West at 8:30 a. m., and returning by moonlight at 8 p. m. Round Trip (If Tickets are Secured at The Herald Office)

TUESDAY AFTERNOON DOWN THE LAKE ON THE PALATIAL STEAMER AMERICA— 30c

Leaving Booth's Dock at Foot of Lake Ave. at 4 p. m., Going Direct to Two Harbors, returning by Moonlight at 9 p. m. Round Trip

If Tickets Are Secured at the Herald Office

GET TICKETS AT HERALD OFFICE Get yours in advance as the number sold will be limited to insure comfort and pleasure of all going

GOOD-BYE LAKE AND RIVER TRIPS!

DEMAND FOR FARMHANDS

Railroads Rush Laborers From Eastern Canada to the West.

Manitoba and Other Wheat-Growing Provinces Need Many Men.

Over 800 harvest hands passed through Duluth this morning on a special train bound for the harvest fields of Manitoba and the provinces to the west, while a special train over the Omaha left Chicago this morning carrying 300 more laborers for the wheat fields. This second special train is expected here about 6 o'clock this evening, when the men will be transferred to the Duluth, Missabe & Northern and later turned over to the Canadian Northern.

So heavy is the demand for labor in the wheat-growing sections of Canada that orders for more laborers have been sent to the Eastern provinces of the Dominion, where there is no such great need for farm laborers.

It was announced here something over a week ago that the movement of laborers from the Eastern section of the Dominion to the Western wheat-growing section, as far as the Duluth traffic gateway was concerned, was over for the present season. When that statement was made, something over 1,200 laborers had passed through this city en route to the harvest fields.

Since that time, however, the need for more laborers has been felt, and in competition with the Canadian Pacific railway, the Grand Trunk is rushing harvest hands part way across the United States to the fields where there is pressing need for all the men who can be transported from every section of both Canada and the United States.

It is stated this morning that even with the number of men being sent to Canada via both the Grand Trunk and Canadian Pacific, there is need for additional laborers and that it is very likely that more men will pass through Duluth before the end of the harvesting season.

Many of the men who passed through Duluth this morning were accompanied by their wives. Many of the large party will remain and take homesteads in Western Canada. The exodus from the Eastern to the Western section of the Dominion is slowly but surely adding its increase to the population of the Western section at the expense of the Eastern provinces.

The competition between the Grand Trunk and the Canadian Pacific has been very keen the present season for the hauling of the laborers who are passing to the Western provinces. The competition has resulted in the passing through Duluth of over 1,500 laborers since the wheat harvest started in the Western provinces of Canada.

The housewife who studies the ads in The Herald can save enough on each week's purchases to pay the wages of a servant!

RAILROADS HAVE HUSTLED SOME.

National Magazine: In ten years nearly 7,000,000 people were carried by the railroads of the United States, and in a single year, 1908, 1,500,000,000 tons of freight were transported over the shining rails from one part of the country to another.

The weight of individual locomotives has increased 115 per cent and the number 75 per cent, there being now almost 57,000 puffing over the United States. The increase in the capacity of freight cars has been approximately 120 per cent, making their present carrying capacity more than 71,000,000 tons.

Perhaps the statistics giving the number of railroad employes are the most impressive. Nearly 1,500,000 people an increase of 67 per cent, are now on the payrolls of United States railroads, drawing a compensation of $1,000,000,000 a year, an increase of 110 per cent over ten years ago.

Phone your wants to The Herald. Both 'phones 324. Results are sure.

DRESS GOODS *Make Their Fall Curtesy*

With each recurring season Fashion brings us something new and beautiful which appeals to our esthetic sense. Like Flora with her apron full of Fall blossoms, she brings us fabrics rivalling the natural blossoms in color.

You are invited to enjoy several refreshing novelties in Woolen Suitings that are just out of their cases. Every yard bears a letter of credit from European looms—**the choicest Autumn Dress Stuffs** that we can secure.

HERE and THERE.

NEW Imported **French Embosst Crepe,** a beautiful fabric for dresses, in tones of wistaria, light blue, tan and green, at $1.75 a yard—44 inches wide.

NEW Imported **French Tamise Cloth** — a light weight fabric, with a lovely silk finish that will make distinguisht gowns—shades of helio, rose, tan, green, grey, king's blue, navy and black; 44 inches wide, at $1.50 yard.

NEW Foreign Sabastapol weave, adapted for fashionable dresses. Colors, olive green, wine, grey, mink brown and navy—44 inches wide, at $1.50 yard.

NEW A remarkable grouping of **Imported Suitings**—All from across the sea, in **Basket Weaves, Sharks' Skin,** plain worsteds, fancy **Boucle stripes,** mixt novelties and the new **Boucle Checks.** These high class suitings will hold their own in any company and are not to be compared with the autumn showing of any other Duluth store.

NEW **Imported Broadcloths**—Yes! that is where we excel. These are principally from France and Austria, where the business is handed down from father to son, like the tenets of a religion. Pastel shades, in fact most any color in the spectrum from the very light to the darker tones—52 and 54 inches wide, at $1.75, $2, $2.50, $3 and $3.50 a yard.

NEW **Rhodesia Cloth**—42 inches wide, tones of green, tan, ashes of violet, brown, red and navy, $1.25 yard.

NEW **42-inch Basket Weaves,** at $1.00; in grey, sea weed, American rose, French blue and other shades.

NEW **Plain Storm Serges** — 42 inches wide, specially adapted for **Children's Dresses,** at 75c yard—all colors.

At this price we are showing a selected line of bonnie plaids for school dresses.

NEW A quite extensive display of **Plain Diagonals** —All the staple colors; 36 inches wide, at the special price of 50c yard.

LAST OF THE REMNANTS:

Silks and Dress Goods

All are from our regular stocks—kinds so well liked they sold down to short lengths. There are lengths of all kinds—plenty of dress patterns.

"PRICES ARE AMAZINGLY LOW".

Silberstein & Bondy Company.

SUPERIOR

ELECT OFFICERS.

State Grocers Close Big Convention Here—Watertown Next Year.

At the final session of the state grocers' association held here yesterday, the following officers were elected: President, J. H. Hellweg; first vice president, R. J. Rasmussen; second vice president, A. H. Eudans; treasurer, J. P. Davern; secretary, M. Slattery.

The next meeting place will be at Watertown, Wis.

Yesterday afternoon the delegates and the Superior grocers were the guests of the commercial club, on a trip around the harbor. After the trip, the grocers visited the Duluth wholesale grocery houses, and were entertained in the evening at Duluth hotels.

Rev. M. S. Rice Talks.

Rev. M. S. Rice of Duluth delivered an address on Palestine at the Norwegian-Danish M. E. church at Billings Park last night.

Turns State's Evidence.

Carl Bergquist, now in jail waiting trial for stealing a quantity of iron from the Duluth Iron & Metal company, yesterday turned state's evidence in the hearing of Harry Bernstein and D. Goldfine and told his share in their theft. The accused are charged with stealing thirteen sacks of sugar from a car in the terminal yard, and Bergquist told how the stuff was hidden under an adjoining platform until darkness permitted its removal. The hearing was continued until 2 o'clock this afternoon.

Stomach Troubles.
Horsford's Acid Phosphate
Produces healthy activity of weak and disordered stomachs. An nuexcelled strength builder.

LITTLE CHANGE IN COPPER MARKET

Values Fluctuate and Close on a Par With Yesterday ---Strong Opening.

The copper market opened strong in sympathy with rails, which were higher. Shorts were forced to cover and values steadily advanced until noon, when professionals took profits and values slumped. The advance in wheat and corn caused some selling of stocks and the effect was communicated to coppers. C. & O. declared its regular dividend and the rails rallied. Coppers trailed along and the market firmed at the close which was about on a parity with yesterday's close.

The professionals are not in the market to any great extent and the public is holding aloof. An ex-president seems to be more feared by Wall street than a president as the professional traders are talking pessimistically on account of Theodore Roosevelt's Western trip. They fear he will say something to "hurt" the market. This country has a political battle every four years and minor contests in between, yet Foster, the Boston expert, sends out such dope as this: "We see no permanent improvement at present. Any political strife like this can have only one effect." Wall street did not discount the early insurgent victories. It seldom discounts anything in the line of politics in the summer, but its "discounting," starts in full blast with the advent of cool weather.

The New York and Boston stock exchanges will be closed Saturday, Sept. 3.

Trading here was dull and the undertone was weak. Offers were more numerous than bids. These were out of line and holders were not disposed to sell. Copper Queen sold at 29c, Denn at $3.25, $3.18¾ and $3.25, Red Warrior was firm, advancing from $2.25 to $2.37½, Amazon sold at $3 to $3.12½, Calumet & Corbin at 45c and Mowitza at 80c.

Amalgamated sold at $63.87½ to $64.25, $62.75 and $63.62½, Butte Ballaklava at $8.25 to $7.75, Butte Coalition at $18.50, Calumet & Arizona at $60.50 to $60, Greene at $7.25 to $7, North Butte at $28 to $27 to $27.50, Giroux at $6.50 to $6.25, Superior & Pittsburg at $11.75.

* * *

Closing quotations on the Duluth Stock Exchange today follow:

Listed Stocks—	Bid.	Asked.
American Saginaw	.....	2⅛
Butte Coalition	18⅜	18⅝
Butte-Alex-Scott, pt pd	.....	1¼
Full pd	.....	1¼
Butte-Ballaklava	7⅝	7⅞
Calumet & Arizona	60¼	60¾
Cactus Development	1¾	1⅞
Copper Queen	29c	32c
Cordova, pt pd	.....	40c
Full pd	.....	1
Denn-Arizona	3⅛	3¼
Duluth & Moctizuma	.....	4
Giroux Consolidated	6⅝	6⅝
Greene-Cananea	7	7⅛
Keweenaw	3¼	3½
Live Oak Development	.....	1⅝
North Butte	27	27¼
Ojibway	5¼	5⅜
Red Warrior	2⅝	2⅝
Savanna, pt pd	.....	1⅝
Full pd	.....	3⅛
Shattuck-Arizona	22¼	22¾
Superior & Pittsburg	12⅛	12⅜
Warren Development	.....	2
Warrior Development	.....	5¾
Unlisted Sticks—	.....	.....
Amazon-Montana	.....	2⅞
Black Mountain	.....	20c
Butte & Ely	80c	.....
Butte & Superior	.....	10¼
Calumet & Montana	.....	1⅛
Calumet & Corbin	40c	47c
Calumet & Sonora	.....	12
Carman Cons.	90c	1
Chief Cons.	1½	1¾
Cliff	.....	1½
Duluth & Sonora	.....	4
Duluth-Toroda	.....	75c
Elenita Development	.....	5¾
Keating Gold	80c	82c
Lake Superior & Sonora	.....	30c
Mowitza	.....	75c
National	.....	22c
North American	2⅞	3⅛
Rawhide Royal	3c	5c
San Antonio	5	.....
St. Mary's	20c	27c
Tuolumne	2¼	2½
Vermilion Steel & Iron	.....	3¼

Total number of shares, 2,605.

20th ANNUAL OPENING
—OF THE—
Duluth Business University
FOR DAY AND NIGHT SCHOOL TUESDAY, SEPTEMBER 6th.

College office open for visitors and the enrollment of students from 8 a. m. to 8 p. m. each week day until the opening. All intending to begin at this opening are requested to call at the college office to enroll. Location, 118-120 Fourth avenue west. Christie building. Duluth 'phone, Melrose 4140; Zenith 'phone, 719.

W. C. McCARTER, Prin.

CITY BRIEFS

Last of Herald Excursions.

Monday morning, "up the river" on the steamer Newsboy, leaving dock at foot of Fifth avenue west at 9 a. m. Round trip, 25 cents. Tuesday morning "down the south shore" on the steamer Mascotte, leaving dock at foot of Fifth avenue west at 8:30 a. m. Round trip, $1. Tuesday afternoon, "down the lake to Two Harbors" on the steamer America, leaving Booth's dock at 4 p. m. Round trip, 30 cents. Tickets for Herald excursions must be secured at the Herald office.

Twenty Miles of Track.

A railroad spur will be built from the Spring mine spur of the Duluth & Iron Range railroad, near Mesaba, north to township 60 north, range 12. The line will be twenty miles in length and a crew of men will start at once to clear the route. The road is a part of the company's logging operations.

Too Cold in Park.

The Bee Hive of the Swedish Mission church will meet at the church tomorrow instead of Lincoln Park, as planned.

Duluth-Made Books.

Twing-Stewart Co. Phone 114.

Northland Printery.

Good Printing. Call Zenith 494.

Bank Clearings.

Duluth bank clearings for the week ending Thursday, Aug. 25, were $3,871,668.73.

Four Held to Grand Jury.

Following their preliminary hearing in police court yesterday afternoon four of the six Chinamen charged with participating in a lottery were bound over to the grand jury and the other two were discharged. Those bound over were Charlie Wong, Charlie Harry Lee, Wong Sung and Hor Fong Kong. Their bail was fixed at $250 each. Those dismissed were Lee Gum and Huie Lie. They were part of the nineteen Chinamen caught in a midnight raid by the police at 18 West First street.

Petition in Bankruptcy.

George B. Collins, now a street car conductor here and formerly a hotel proprietor in Manitoba, filed a petition in voluntary bankruptcy in United States court today. He places his liabilities at $10,987.04 and his assets at $300, all of which he claims to be exempt. Most of his debts were contracted while he conducted the hotel in Canada.

Colored Clubs Raided.

Three negroes were arrested yesterday and one this morning following information secured by the police that the colored clubs of the city have been selling liquor without a license. Those arrested were Alex McAllister of the Markean house, 116 West Michigan street; Alex Venable, 228 Lake avenue south; Henry Hunt, 22 West First street and Chester O'Neil, 14 West Michigan street. They entered pleas of not guilty in police court this morning and their trials were set for Aug. 31.

Traubman Goes East.

Mr. L. Traubman of the Silberstein & Bondy company is the last of our buyers to leave for New York to complete autumn purchases of hosiery underwear, laces, jewelry, etc. Mr. Traubman expects to be gone some weeks.

Sixty Days in Jail.

Hugh Cameron, arrested last night on the charge of stealing some clothes from a second hand store on the Bowery, entered a plea of guilty in police court this morning and was fined $100 and costs or sixty days in the county jail. He didn't have the cash and went over the hill to board with Sheriff Bates until the cold weather arrives.

Discuss New Industries.

The manufacturers' committee of the Commercial club held a meeting today and discussed a large number of projects that may lead to the establishment in Duluth of new industries. There was a full attendance. The committee was not prepared to give out any information concerning subjects discussed.

Job Printers Meet.

The Duluth Job Printers' association met yesterday at the Commercial club and discussed ways and means of adopting a system by which costs may be determined. The methods now in vogue do not permit of any real measure of accuracy in this branch of the printing business.

New Lights Installed.

Work is in progress today on the new "white way" on First street, between Third and Fifth avenues west. The new ornamental standards are being installed.

Kept Open on Sunday.

Louis Oreck, proprietor of a curio store on West Superior street, pleaded guilty in police court yesterday afternoon to breaking the Sunday laws by keeping open. He paid a fine of $12.50.

NEW NAVY GUN.

Bluejacket: The new fourteen-inch breech-loading rifle recently tested by the government weighs over 63,000 pounds and its length is about fifty-three feet. It will take a charge of 365 pounds of smokeless powder to fire a 1,400-pound projectile. The rifle will have an extreme theoretical range of twenty-five miles. The projectile will penetrate 18.7 inches of the latest Krupp steel armor at 3,000 yards.

PERSONAL

Rev. Phillip A. Schwarz, Jr., pastor of the First Presbyterian church at Eveleth who recently led the officers of that city in a successful raid against some gambling joints, was in Duluth Wednesday.

During the absence of his family in Minneapolis, Charles R. Haines is living at the St. Louis.

J. D. Johnson of Nickerson is at the St. Louis.

H. C. Braeger of Rhinelander is a guest at the St. Louis.

Mrs F. A. Adamson and Frances Adams of Aurora are guests at the St. Louis.

John Anderson and wife of Ely are guests at the St. Louis.

Mrs. A. A. Ayres of Ely is at the Spalding.

H. C. Felver of Houghton is at the Spalding.

A. Hueck of Dortmund and K. Dinkelberg of Wiesbaden are in the city, guests at the Spalding.

Charles Witt of Minneapolis is a guest at the Lenox.

C. F. Nelson of Aurora is a guest at the Lenox.

H. H. Carlson of Anoka is a guest at the Lenox.

A. T. Kerr and wife of Hibbing are guests at the Holland.

J. W. Day of Ashland is at the Holland.

Matt Anderson of Eveleth is registered at the Holland.

Mrs. E. V. Townsend of St. Paul is a guest at the McKay.

J. L. Downs of Hill City is registered at the McKay.

W. P. Kenney of the Great Northern railroad is in the city today. He was the guest at luncheon at the Commercial club of members of the Duluth Traffic association.

DANCE TONIGHT

Given by the
Adams Athletic Association at the Lincoln Park Pavilion. Special decorations. Fans for the Ladies.. Flaaten's orchestra. Tickets 50 cents. Door rights reserved.

TOO FAULT-FINDING.

Mayor Gaynor, at a recent dinner in New York, said with his whimsical smile:

I am against the kind of press that goes through a man's desk and steals his letters to publish; but I am not a harsh critic. I know that to get out a really good newspaper is a very difficult thing, and I could never find sympathy for the Widow Jones.

"The Widow Jones, you know, sued the local paper because her late husband's obituary said that the poor man had gone to a happier home."

THIS APPEALS TO MEN ONLY.

Mrs. O. H. P. Belmont, at a dinner in New York, discussed the upbringing of children, a subject on which, as her writings show, she is an authority.

"The modern fashion of letting no one kiss the baby is," said Mrs. Belmont, "excellent. For, aside from the health of the thing, the baby doesn't like to be kissed, and neither does the adult, unless a close relation, like to kiss it.

"I once watched a great artist as, at an enthusiastic young mother's request, he kissed stiffly her 6-month-old babe.

"'Well, how did you like it?' I asked him afterward.

"The artist answered him with a grimace:

"'It was exactly like kissing a poached egg.'"

LEGAL NOTICES.

U. S. Engineer Office, Duluth, Minn., Aug. 23, 1910. Sealed proposals for furnishing and placing granite riprap at the upper entrance to Portage Lake Canals (Keweenaw Waterway), Mich., will be received here until noon, Sept. 23, 1910, and then publicly opened. Information on application. GRAHAM D. FITCH, Lt. Col., Engrs.

D. H., Aug. 23, 24, 25, 26, Sept. 21 and 22.

TOO LATE TO CLASSIFY

One Cent a Word Each Insertion. No Advertisement Less Than 15 Cents

MISS HORRIGAN'S HAIR SHOP NOW on Superior street, over the Oak Hall.

EVERYTHING THE BEST AT MISS Kelly's Hairdressing Parlors, over Suffel's.

BUSINESS CHANCES—AN IRON MINING company operating on Mesaba range wants an agent to sell its stock. Good commission and salary to right party. Applicant must furnish reference. L 69, care Herald.

FOR SALE—A NEWSPAPER PLANT for small country weekly. A bargain if taken at once. John F. McKinney, Chaseley, N. D.

FOR RENT—FURNISHED ROOM, 439 Lake avenue south.

RENOVATE YOUR BASEMENT, warehouse, factory or barn with whitewash or fireproof paint by the spraying process. Zenith 'phone 721.

Protect the family, by life insurance. PINEO, Penn. Mutual, 409 Columbia.

BIRTHS.

HILL—A son was born to Mr. and Mrs. C. E. Hill of 722½ East Fifth street, Aug. 23.

RICH—A son was born to Mr. and Mrs. E. R. Rich of 2715 Huron street, Aug. 22.

MAY—A son was born to Mr. and Mrs. F. May of 1102 West Third street, Aug. 24.

HANSON—A daughter was born to Mr. and Mrs. C. Hanson of 118 Park avenue, Aug. 22.

DEATHS AND FUNERALS

CARLSON—The funeral of Mrs. John H. Carlson, 38 years old, who died last evening at St. Mary's hospital following an operation, will be held Saturday afternoon at 2 o'clock from the residence, 1283½ West Fourth street. Interment will be at the Scandinavian cemetery. Beside her husband she is survived by her father, John Peterson, a daughter, Viola C. Carlson, and two brothers. She was an active member of the Linnea society of this city. She was well known in Duluth, having lived here twenty years.

NELSON—Hulver Nelson, 22 years of age, died early this morning at St. Mary's hospital of typhoid fever. The body is at the undertaking rooms of J. L. Crawford, but the funeral arrangements have not been completed. As far as known, he had no relative in this country.

BEYER—Mary L. Beyer, 28 years of age, died early this morning at her home, 320 Lake avenue north. She is survived by her husband, W. H. Beyer. The funeral will take place Monday afternoon at 2 o'clock from the residence. Interment will be at Forest Hill cemetery.

BUILDING PERMITS.

To S. D. A. Church, finishing basement, East Sixth street, between Ninth and Tenth avenues	$ 400
To F. L. Johnson, frame dwelling, East Seventh street, between First and Second avenues	1,500
To E. C. Perry & Son, addition, Second avenue east, between Fifth and Sixth streets	1,000
To E. C. Perry & Son, new front, East Superior street, between Third and Fourth avenues	350
To P. G. Payne, frame cottage, East Eighth street, between Eighteenth and Nineteenth avenues	500
To E. K. Johnson, frame cottage, Sixty-fourth avenue west and Main street	1,000

We Close at 1 p. m. Saturday.

R. R. Forward-6
Second Avenue East and Superior Street.

The August Clearance Sale Rapidly Nearing its Close!

You have got to get busy if you expect to profit by the most extraordinary price reductions given in our August Clearance sale. This sale will be over in a very few days. Drop in tomorrow and get lined up on your needs. You will wait many a moon till you have another such chance. A word to the wise, etc.

PRICES REDUCED ON EVERYTHING.

10%, 1/5 Off, 1/4 Off, 1/3 Off, 1/2 Off

EASY PAYMENTS, TOO.

Moistureproof Rockers

Usually Sold at $4.00 to $4.50

Friday Special

$1.95

Friday we are going to give a hundred Duluth homes an opportunity to get one of our moisture proof Porch Rockers at a very special price in order to get you interested in this very popular kind of porch furniture. Comes in a nice shade of green fibre, stands moisture and rough usage better than any other kind. Limit, one to a customer while present supply holds out. No phone orders. Special prices on our entire line of moisture proof goods.

NEWS AND VIEWS OF POLITICS AND POLITICIANS

Boyle Confident He Will Defeat Vail in the Forty-ninth—Cheadle's Candidacy is Meeting With Decided Favor—Ribenack Urged to File—Second Ward Republicans Hear Orators—Walter J. Smith in City.

James P. Boyle of Eveleth, assistant county attorney, who is a candidate for the Republican nomination for state senator from the Forty-ninth district, is in the city. Mr. Boyle, although busily engaged of late in prosecuting

Mr. Boyle Assured That He Will Win.

state cases on the range, has succeeded in keeping in touch with the political developments in the district. He is pleased, more than pleased, with the situation. He has every reason to believe that he will win the Republican nomination, his opponent being P. R. Vail, a Virginia brewer. There is another candidate in the field for the Republican nomination, but he is politically a negligible quantity.

Mr. Boyle has been informed by men who are powers in several of the range towns, that their communities are for him for senator. Inquiry into the measure of reliance that may safely be placed on these assertions shows that they are apparently accurate and that Mr. Boyle will receive a very large majority at the primaries.

The Eveleth man will not permit himself to be lulled into a feeling of what might prove to be false security, however. He will make a strenuous campaign from now until Sept. 20, determined that he will demonstrate that the faith his friends have in him is justified and that the voters of the district favor a change in their representation in the senate.

* * *

Since the news became known that H. W. Cheadle is a candidate for state senator in the Fifty-first district, there has been a decided increase in popular interest in the legislative ticket. Mr. Cheadle is so very well known, having been before the public many years as the efficient city clerk of Duluth, that the announcement of his candidacy was received by his friends with every evidence of pleasure, and he was assured of strong, consistent and enthusiastic support at every stage of the game.

Mr. Cheadle and That Toga.

It is realized that Mr Cheadle will have a hard battle. Whether he can be elected is purely probematical, but Democrats who have studied the situation carefully say they believe Senator Layborun can be defeated this year. This is an opinion in which Senator Laybourn's friends most decidedly do not concur. However, a difference of opinion is necessary in politics just as much as it is in horse racing.

Mr. Cheadle is thoroughly in accord with the objects of the Crookston and Bemidji conventions of the Northern Minnesota Development association. If elected he hopes to be in a position at St. Paul which will make it possible for him to work in complete sympathy with the other Northern Minnesota legislators who will be pledged to work unceasingly for reapportionment. He believes that no one should be elected to the legislature this year who is not willing and eager to cut his term of office in two, if it is necessary, to get a just reapportionment.

* * *

In the last few days Edward R. Ribenack has been called upon by many of his Democratic friends and urged to enter the race for the house in the Fiftieth district, where Capt. R. T. Lewis and Anton Borgen are candidates for the Republican nominations. Up to this time no other Democrat has been mentioned as a possible candidate for the second seat.

E. R. Ribenack Is Expected to Run for House.

Mr. Ribenack is a good campaigner and has had experience in public life as a member of the city council. He is a vote-getter and it is urged that he would add strength to the ticket all along the line.

He is not inclined to enter the race, saying he would rather keep out of politics, but the pressure is getting pretty strong, and his friends expect him to file before the 31st, which is the last day for filings.

* * *

J. C. Bush, 23 Sixtieth avenue east, has decided to become a candidate for the board of county commissioners, Second district, on the Democratic ticket. Mr. Bush has been a resident of the district for eighteen years and of the city for twenty-four years. He has been active in Democratic party affairs and is widely known. The contest in this district among the Republicans may result in such a situation that Mr. Bush will be the likeliest candidate. John Tischer, now a member of the board, is out for renomination and is being opposed by four other candidates. Each of them is confident that he has the nomination as good as won and it may be that the fight for the nomination will create so much feeling that Mr. Bush can easily defeat whichever of the five is the victor at the primaries.

Another Candidate in the Second.

* * *

At the regular meeting of the Second ward Republican club last evening in the Polish hall speeches were made by Alderman James A. Wharton, Attorney H. A. Carmichael, R. M. Hughes and others. The talks were interesting and the attendance quite large. L. A. Sulcove, who is a candidate for the house in the Forty-ninth district, was to have been a speaker but was unable to appear.

Second Warders Hear Some Orators.

Alderman Wharton discussed the Payne-Aldrich tariff law, liars and thieves, and Republicans and Democrats, not intimating that either the Republicans or the Democrats were liars and thieves, but pointing out that the Payne-Aldrich bill was enacted on the theory that all men are dishonest. Before he finished he had proved conclusively that the framers of the bill were not striving for clear title to a halo and a harp when they perpetrated that legislation. He was hopeful that the next congress will be constituted as to make possible on honest revision of the tariff. He urged that the Republicans have the necessary housecleaning performed by themselves, and not by the Democrats, whose chances of victory were not minimized by the speaker.

"I am not one of those who profess to believe that the nation will go to the bow-wows if the Democratic party gains power," said Mr. Wharton. "It won't, you know. The Democrats are just our neighbors and friends. They are not liars and thieves, any more than are the members of our party. But let us not permit them to gain advantage through our quarrels."

Mr. Carmichael talked about the Republican state platform, mentioning each plank in its turn and accenting the assertion that when Roosevelt was in Africa and the cause of conservation languished in deserted America, Governor Eberhart came to the rescue and took rank next to the colonel as a conservationist.

Mr. Hughes talked about the Republican party and the young man, from much the same standpoint as that of a preacher talking about salvation and an old sinner.

A curly haired doggie, near yellow in hue, persisted in making himself conspicuous at times during the meeting and one of the distinguished Republicans present was asked about the intruder's identity.

"Nother candidate for congress," he said.

* * *

Walter J. Smith, Republican nominee for state treasurer, is in the city, coming down from Eveleth this morning. Mr. Smith has not been doing anything in a political way for some time, the business of his bank requiring his undivided attention just now, in anticipation of the opening of the campaign on the heels of the primaries.

Man From Eveleth Is In Duluth Today.

Mr. Smith will in all probability be called upon to do a good deal of campaigning for the Republican state ticket this fall. He has no need of exerting himself on his own behalf, as his nomination is equivalent to an election, but his unique abilities as a campaigner have been so clearly demonstrated that the state central committee will not overlook any opportunity to make use of him in the campaign.

Mr. Smith's visit to Duluth is a business and social one and has no particular political bearing.

WANTS TO BE COUNTY COMMISSIONER

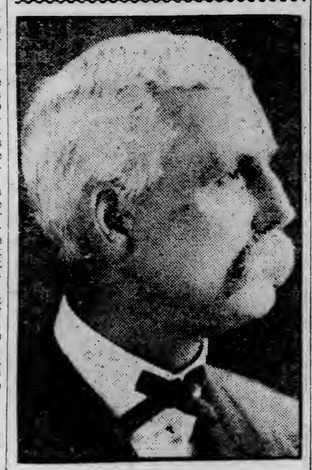

J. C. BUSH,
Democratic Candidate in the Second District.

They Have a Definite Purpose.

Foley Kidney Pills give quick relief in cases of kidney and bladder ailments, Mrs. Rose Glaser, Terre Haute, Ind., tells the result in her case. "After suffering for many years from a serious case of kidney trouble and spending much money for so called cures, I found Foley Kidney Pills the only medicine that gave me a permanent cure. I am again able to be up and attend to my work. I shall never hesitate to recommend them." Sold by all druggists.

LAST OUTINGS OF THE SEASON

Herald's Popular Priced Excursions Will End Monday and Tuesday.

The Herald's popular priced lake and river excursions will end next Monday and Tuesday. After next Tuesday you will not have the opportunity of those delightful outings until next summer.

Anticipating the large number of people who will wish to take advantage of the Fond du Lac trip next Monday, beforce school begins, The Herald has arranged for two steamers to carry its excursionists up the river. The steamers Newsboy and Mascotte will leave the Fifth avenue dock at 9 o'clock Monday morning. Fare only 25 cents for the round trip.

The last excursion down the south shore to Port Wing occurs Tuesday morning at 8:30 o'clock when the Mascotte will leave the Fifth avenue dock. Round trip fare $1.

The Herald's last "joy ride" on old Lake Superior, to Two Harbors, will take place Tuesday afternoon at 4 o'clock. Fare for the round trip 30 cents.

Secure your tickets early at The Herald office.

Held For Cattle Theft.

Towner, N. D., Aug. 25.—(Special to The Herald.)—Charged with slaughtering cattle belonging to several ranchmen in this vicinity, Clarence Balcom was bound over to the district court at a hearing held here. His bond was fixed at $1,500 and he has furnished that amount. Alleged to be implicated with Balcom are two other men who had been previously held for trial.

Hypnotized His Victims.

Fargo, N. D., Aug. 25.—A sensation has been sprung here by the arrest of P. Emmet Scully, a clairvoyant, who is alleged to have hypnotized a number of young women patients and then taken liberties with them. Nearly a score of his victims will appear against the accused.

Beware of Ointments for Catarrh that Contain Mercury,

as mercury will surely destroy the sense of smell and completely derange the whole system when entering it through the mucous surfaces. Such articles should never be used except on prescriptions from reputable physicians, as the damage they will do is ten fold to the good you can possibly derive from them. Hall's Catarrh Cure, manufactured by F. J. Cheney & Co., Toledo, O., contains no mercury, and is taken internally, acting directly upon the blood and mucous surfaces of the system. In buying Hall's Catarrh Cure be sure you get the genuine. It is taken internally and made in Toledo, Ohio, by F. J. Cheney & Co. Testimonials free.

Sold by druggists. Price, 75c per bottle.

Take Hall's Family Pills for constipation.

GOING OUT OF BUSINESS!

Opportunity doesn't knock at your door every day. Our Going-Out-of-Business Sale is a life-time opportunity; don't pass it up.

Beginning tomorrow morning and while they last, we will sell about 200 dozen fancy and plain hose, worth up to 50c a pair, at..... 14c

SEE WEST WINDOW

Here is another big snap for Friday and Saturday — 100 dozen ties worth up to 50c, while they last take your pick at..... 14c

SEE WEST WINDOW

BE SURE and read our general announcement in Friday's Evening Herald

DULUTH BANKRUPT SALES COMPANY
MDSE. BROKERS 219 W. SUPERIOR ST.

THE HOUSE THAT MADE GOOD

Fancy Glass Goblets

With foot; regular price $1.50 per dozen, special Friday, at, each..... 5c

Freimuth's
SILK HEADQUARTERS OF THE HEAD OF THE LAKES.
LAKE AVENUE, MICHIGAN AND SUPERIOR STREETS.

Galvanized Water Pails 20c

Twelve-quart size, strongly made; regular 30c value, special Friday, at 20c.

THESE FRIDAY BARGAINS

Are Too Good For Any Housekeeper to Miss!

Colonial Glass Water Sets 98c

Like cut—Pitcher and six Tumblers to match, and fine nickle plated tray — regular $1.75 value; special Friday—per set—only..... 98c

Clearance Sale on Go-Carts

$14.50 Go-Carts ..$8.98
$8.50 Go-Carts ..$5.98
$6.00 Go-Carts ..$3.98
$1.95 Go-Carts ..$1.48

Fruit Jars and Canning Needs

Time now to replenish your needs in fruit jars. We are headquarters for jelly tumblers and fruit jars, Economy jars, Lightning jars, and Mason jars at lowest prices.

Jars, rubbers, extra caps, parafine wax, etc.

Blue & White China Salt Boxes 29c
Regular 50c values—Friday at only.....

Fancy Sherbet Glasses— 5c
Regular price $1.50 per dozen—special Friday, each.....

$2.00 Wash Boilers $1.39

Our Leader $2.00 Boiler—Made very strongly; regularly sold by us at $2.00, as a special leader Friday you buy these Boilers, while a lot of 50 lasts, at..... $1.39

25c Clothes lines..... 17c
10 doz. Clothes Pins for..... 10c
10 Bars Sail Laundry Soap for only..... 25c

$1.25 Pitchers and Basins 88c

Special lot Hotel Pitcher and Basins; fancy shape; a good $1.25 value, special Friday while 50 sets last, at..... 88c

To get one of these you must come early.

$1.75 Garbage Cans for $1.23

Special lot of 35 Garbage Cans, heavy galvanized iron, good size, strongly made—our regular $1.75 kind—special for Friday—at—each..... $1.23

Potato Ricers
Special for Friday.

Regular 35c Potato Ricers, special at..... 23c

Silvers' Best Potato Ricers; sold all over for 35c, special here, Friday at..... 23c

85c 85c

Mrs. Potts' Sad Irons; regular $1.10 value, special, set..... 85c

One Table Lot Odd Pieces of Brass Goods, Electric Lamps, Gas Lamps, Fancy Vases and Fancy China at .. Half Price!

One Table Lot Bathroom Fixtures of all kinds, priced for quick clearance Friday, at just..... Half Price!

MARINE

BIG STEAMER IS AGROUND

Thomas F. Cole Runs on Gravel Island Shoal Near Detour, Mich.

W. J. Olcott and Family Temporarily Marooned on Freighter.

W. J. Olcott, president of the Oliver Iron Mining company and family are marooned aboard the steamer Thomas F. Cole which ran on the reefs of Gravel Island shoal in the St. Mary's river at an early hour yesterday morning.

Five of the tanks on the starboard side are filled with water but the ship is in no danger. The wrecking tug Favorite has been sent to the scene of the accident. The Olcott party will probably leave the boat and return to Duluth by rail.

Although the boat was running at a very low rate of speed she was carried nearly her full length over the reef. H. W. Brown of the Pittsburg Steamship company was informed of the accident by brief messages yesterday. Few details were obtainable at the Soo up to an early hour this morning.

The messages received in the city state that the starboard compartments from 4 to 8 are badly punctured. They are filled with water on which the pumps have not been able to make much of an impression.

The Cole was bound for Duluth light. She got out of her course Tuesday night in the heavy fog as she was entering the river. It is not known how many of the plates are damaged.

She rests easily in her present position. The weather is calm and it is thought that there is little danger of further damage.

The steamer Cole is one of the largest and finest of the ore carriers. She is 607 feet long and has a 58-foot beam. Her estimated gross tonnage is 7,268. She was built in 1907, and is commanded by Capt. J. W. Morgan.

At the Duluth office of the Pittsburg steamship company, it was stated today that nothing further had been heard regarding the condition of the Cole. Whether the big freighter had been cleared from the reefs or whether the vessel is still on the rocks and in a precarious condition, could not be learned at the Pittsburg office.

LAUNCHING WILL BE HELD SATURDAY.

Officials of the Pittsburg Steamship company have requested that the launching of the steamer William B. Dixon, one of the big freighters that has recently been completed for the company, be postponed until Aug. 27.

The steamer was to have been launched last week, the postponement being due to the inability of the members of the launching party to arrive on schedule time. The William B. Dixon is named after the second vice president of the Pittsburg company. The new boat is 600 feet in length, and is expected to make a trip to the Head of the Lakes before the close of the present season.

FALLNG OFF IN VESSEL ARRIVALS.

Today's vessel arrivals are the lightest for weeks, while the arrivals yesterday afternoon and this morning were very few.

There is very little activity in the harbor, owing to the fact that there are few enough vessels at the Head of the Lakes today to make docking operations active. Coal receipts continue to hold up well, while the contract vessels have all the ore they can handle.

A vessel agent stated today that the situation as to the independent vessels had shown very little change, and that the outlook for heavy tonnage for independent boats was not very encouraging.

VESSELS HAVE ROUGHEST TRIP OF THE SEASON.

Vessels coming up the lake last night and yesterday afternoon experienced one of the roughest trips of the season. A large number of women passengers were on the Lakeland and many of them were not only frightened at the lurching of the boat, but were also made sick by the violent rocking. The Juniata got in this morning, and the passengers of that boat also had a rough ride for part of the journey to the Head of the Lakes.

While there was no danger in the storm, the lake was very rough at times; quite enough to cause all the vessels that were out last night to roll heavily.

Sault Passages.

Sault Ste. Marie, Mich., Aug. 25.—(Special to The Herald.)—Up Wednesday: John Barlum, Keewatin, Hines, Ashland, noon; Choctaw, Leonard, Miller, Warren, Cahoon, Friant, Exlie, 1 p. m.; Earling, 1:30; Huron, Henry Smith, 2:30; Rosedale, Durston, 3; Clark, Peter White, 4; Angeline, (small) Kerr, 5; Champlain, 8; McGregor, Allegheny, P. Minch, 8:30; Jay Gould, 9; La Salle, Pellatt, 9:30; Oliver, 10; Maruba, Martha, Jenkins, 11:30. Down Wednesday: Sinaloa, Peters, noon; Gates, Assiniboa, 1 p. m; Ward Ames, German, 2; Socapa, Wasaga, 2:30; Nelson, Carrington, 3; Phipps, 3:30; Gilbert, Calumet, Schiller, 4:30; Michigan, 5; Scott, 6; Shaw, Thomas, 6:30; Denmark, 7; J. E. Upson, 7:30; L. C. Smith, 8; W. E. Fitzgerald, 10:30.

Up Thursday: Morrell, 12:20 a. m.; Wainwright, 1; Caribou, 3; C. Neff, 3:30; S. F. Morse, Malta, 4:30; Meacham, 5:30; Eagan, McGean, 7; Nevada, 8; Briton, Australia, 8:30; Duluth, 9:30; Adams, Vail, 10; J. P. Reiss, 10:30; Wilpen, Wotan, 11; Poe, noon. Down Thursday—Manila, 1:30 a. m.; Denmark, Edmonton, 2; Pere Marquette, 2:30; Alva, 2:30; Beatty, 3:30; Ellwood, 4; Mataafa, 4:30; Hubbard, 5; North West, Perkins, 6; Marina, 6:30; Fay Brown, 7:30; W. B. Davock, Argo, C. B. Jones, Wickwire, Jr., 9; Fulton, 10.

Port of Duluth.

Arrivals: William R. Linn, Mullen, coal; Marcia, Murphy, Crescent City, light for ore; Juniata, Lakeland, Child, passengers and package freight; Midland Queen, oil cakes; Neptune, light; Prentice, light for lumber.

Departures—Miller, Crescent City, Squire, John Dunn, Jr., William Livingstone, Joseph Sellwood, Fairbairn, Bryn Mawr, Snyder, J. H. Hoyt, Andrews, H. Coulby, Sherwin, Christopher, ore; Creto, William H. Mack, Truesdale, light; Sultana, grain; Buffalo, package freight.

For Quick Relief From Hay Fever.

Asthma and summer bronchitis take Foley's Honey and Tar. It quickly relieves the discomfort and suffering and the annoying symptoms disappear. It soothes and heals the inflamed air passages of the head, throat and bronchial tubes. It contains no opiates and no harmful drugs. Refuse substitutes. Sold at all druggists.

INSISTENT PURCHASERS CHOOSE HOME-SITES

People Rush Into Crescent View Park Before Property Is on Sale.

Large numbers of people have already invaded Crescent View Park, Duluths' newest residence district, and have selected the sites of their future homes.

Crescent View Park is situated between Congdon Park and the Country club and is attracting the very best class of people.

The W. M. Prindle company have finally yielded to the very obvious popular demand for this property, and have consented to hold their first great sale day on Sept. 3rd.

In the meantime the people can select the sites they wish to purchase.

Murder Over Chew of Tobacco.

Massillon, Ohio, Aug. 25.—As the result of a quarrel over a chew of tobacco, George Snyder, 16, shot and killed Jacob Axxe, Jr., also 16. The slayer made his escape.

Girl Saves Two and Drowns.

Joplin, Mo., Aug. 25.—After rescuing her 10-year-old sister and another child from a whirlpool into which they had been drawn while swimming, Miss Cleora Dion, 16 years old, was drowned in Spring creek, ten miles north of here. The girl's mother witnessed the drowning.

WRONGED MAN KILLED IN MIDNIGHT DUEL.

Greenfield, Cal., Aug. 25.—In a midnight duel in a cottage in King City between Frederick W. Becker and N. F. Tognazzini, both residents of that town, Becker was killed and Mrs. Becker and her father, W. D. Fowler, were wounded. The tragedy resulted from Becker's discovering Tognazzini and Mrs. Becker in the cottage.

Former Menominee Jeweler Dead.

Menominee, Mich., Aug. 25.—(Special to The Herald.)—Leopold Loewenstein, formerly a prominent jeweler of this city, is dead in Chicago.

Mississippi River Rising.

Little Falls, Minn., Aug. 25.—A rise in the water, caused by added height of water in the tributary springs and creeks, which were dried up during the drouth, has caused the work of the crews on the Mississippi to be lightened to a great degree. Two crews are now between this city and St. Cloud making their final drive to the Twin Cities.

Butte Woman Takes Life.

Butte, Mont., Aug. 25.—Myrtle Joyce, the mother of two children and the wife of William Joyce, is dead. She attended the theater, and while in a highly nervous condition, either by accident or intent, drank the contents of a two-ounce bottle of laudanum in the dark and died next morning. She had been taking cough syrup.

Lord Charles Kennedy Speaks.

Nevada, Mo., Aug. 25.—Lord Charles Kennedy of Edinburgh, Scotland, was one of the principal speakers on today's program of the National Association of Suggestive Therapeutics.

Duluth Men Get Patents.

Washington, Aug. 25. — (Special to The Herald.)—The following patents were issued today: Daniel D. Murray, Duluth, tire protector; Charles S. Olson, Duluth, condiment shaker.

Menominee Horses Cremated.

Menominee, Mich., Aug. 25.—(Special to The Herald.)—Dr. John H. Erb's livery barn was destroyed by fire on Tuesday and three horses were cremated. Two other horses in the building were saved. An unoccupied store building adjoining the barn was burned. The loss is $7,000 covered by insurance.

The Electro-Radio Curatorium

At 800-801 Alworth Building, Does Not Cure Sickness With Grand Imposing Airs, Characteristic of Ignorance and Humbug the World Over, But With the Best Scientific Methods of Modern Therapeutics, Particularly Faradium, Galvanism and Electro-Radium.

No scientist ever put on grand airs. Only shallow pates do that, thinking thereby to gull the public into taking them for what they would like to be, but cannot be, for lack of brains and information, namely, great experts in their particular line of work. It is so in all professions, in journalism, law, theology, dentistry, commerce, or even in female catch-as-catch-can. Put the finest foot forward evermore, though it be but a wooden one! Some onlookers may yet believe it genuine! Lift your head like a king and many lookalikers will imagine you are one! Pretend to scientific profundity and preeminent skill, and multitudes will swear by you in admiration! Thus reason all professional lollipops and nincompoops.

With Herbert Spencer, the physician and surgeons of the **Duluth Electro-Radio Curatorium** concede humbly the relativity of all human knowledge, their own included. Still they maintain that there always was and ever will be an impassable gulf between sham and genuine qualities, between ignorant pretences and scientic genuineness, between fraud and truth, particularly in diagnosticating and treating human disease successfully. The **Electro-Radio Curatorium** physicians therefore strive honestly to put on a minimum of "loud airs" and to put a maximum of sound scientific technique into all their curatorial work.

Does this "succeed?" "Does it pay?" Yes, both. The public like honesty and knowledge of the modest but genuine brand, in spite of Barnum's slur that the "American public loves to be humbugged." No people on earth love truth and fact more, nor hate worse to be swindled, than do native or naturalized Americans. They therefore keep the **Electro-Radio Curatorium** working overtime daily at its office in 800-804 Alworth Building, Duluth, where consultations without airs are free from 9 to 12, 2 to 4 and 7 to 8 on everydays, and from 11 to 12 on Sundays; also on reasonable terms, scientific treatments for all curable ailments without false pretences or placebo prestidigitations.

COUNTY FAIR AT BARNUM

Annual Event in Carlton County Will Be Better Than Ever.

Feature Will Be Made of Exhibit of Dairy Products.

The Carlton county fair which will be held at Barnum, Sept. 14, 15, 16 will be better than ever in spite of the fact that the present season has been a very dry one.

During the first of the year, the farmers were quite discouraged, but with the later rains and good growing weather, the crops improved wonderfully and at the present time no one is being heard to complain.

The Barnum creamery paid out $1,750 more during the months of June and July this year, than it did during the same months in 1909. The farmers have delivered to the creamery more cream and eggs than any previous season since the creamery has been in operation. A feature this year will be made of the dairy products of Carlton county.

Those who have the fair in charge say that it will be better than ever. The farmers are taking a great interest in making a good showing and the vegetable exhibit will be of more than ordinary merit.

There will be good horse racing. This has been a feature of the fair for a number of years and this year the directors promise more and faster events than ever.

The state experimental farm has offered a prize of $20 for the best bull placed on exhibition.

COLDEST DAY OF THE SUMMER

Northeaster Sends Mercury Down to 48 Deg. in Duluth.

Duluth and its visitors are being treated to a sample of what the weather man can do for Duluth occasionally in summer. A northeast wind descended on the city last night with lowering temperatures and made the wearer of light summer finery decidedly uncomfortable.

The temperature dropped to 48 deg last night, the lowest point for many moons and light overcoats are not at all out of place today. The weather man says the unseasonable conditions will continue through today and tonight.

TWO BIG ANNUAL PICNICS ARE HELD

Grocers and Butchers Celebrating at Opposite Ends of the City.

Butchers and grocers of Duluth are enjoying their annual outings at opposite ends of the city today.

The wielders of the cleavers are holding forth at Lester park and the grocers are at Fond du Lac. Both have arranged lengthy, interesting programs of sports, which will consume the greater part of the afternoon. There will be tests of strength, foot races for the old and young, as well as the fat men, contests for the women and children, and several special features peculiar to the respective trades. The butchers will get to the picnic grounds by street cars and carriages while the grocers have chartered steamers to take them and their families to the pretty summer resort up the St. Louis river. Grocery stores and butcher shops have all closed for the day. Early reports indicate that despite the threatening clouds, the attendance at both picnics would be good, but not as heavy as would have been the case were the skies bright and clear.

Instant Relief for Sore Feet

Sore Feet, Tender Feet and Swollen Feet Cured Every Time—TIZ Makes Sore Feet Well No Matter What Ails Them.

Policemen all over the world use TIZ. Policemen stand on their feet all day and know what sore, tender, sweaty, swollen feet really mean. They use TIZ because TIZ cures their feet right up. It keeps feet in perfect condition. Read what this policeman has to say: "I was surprised and delighted with TIZ for tender feet. I hardly know how to thank you enough for it. It's superior to powders or plasters. I can keep my feet in perfect condition. Believe in my earnest gratitude for TIZ. I am a policeman and keep on my feet all day."—Emzy Harrell, Austin, Texas.

You never tried anything like TIZ before for your feet. It is different from anything ever before sold.

TIZ is not a powder. Powders and other foot remedies clog up the pores. TIZ draws out all poisonous exudations which bring on soreness of the feet, and is the only remedy that does. TIZ cleans out every pore and glorifies the feet—your feet.

You'll never limp again or draw up your face in pain and you'll forget about your corns, bunions and callouses. You'll feel like a new person.

TIZ is for sale at all druggists at 25c per box, or it will be sent you direct if you wish from Walter Luther Dodge & Co., Chicago, Ill.

OFFICIAL MAP OF THE WEATHER

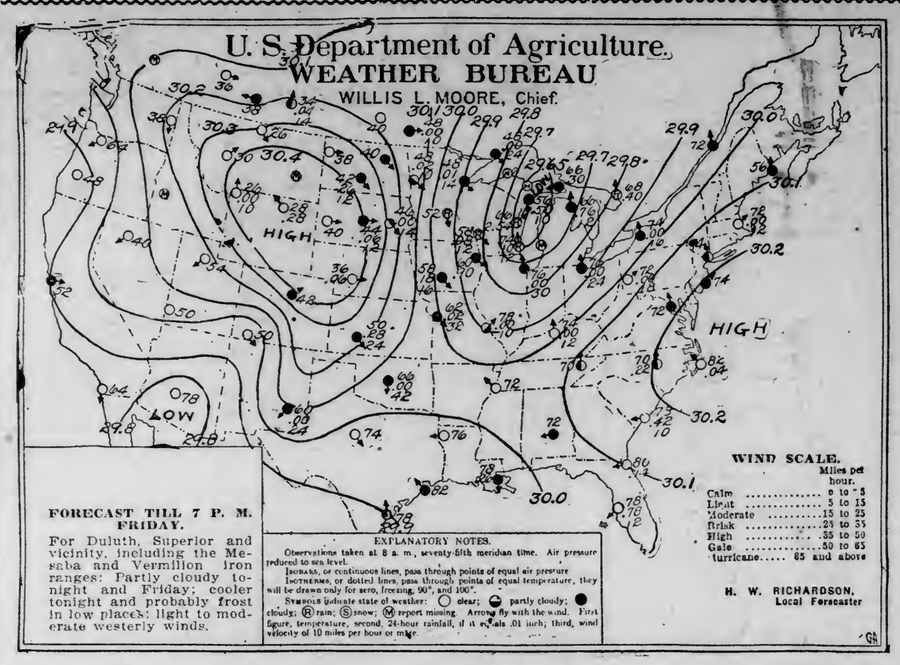

CLOUDY

Br-r-r-r and B-r-r-r again!

One of those northeasters for which Duluth is famous swept down on the city last night and stirred things up a bit. Likewise the wearer of light summer finery did not find a light overcoat uncomfortable. The Duluthian doesn't mind the cold so much, but it's pretty tough on the visitors to our fair city. The weather man promises colder weather tonight, but don't put 'em on yet. Summer isn't over, and this is only one of the weather man's little jokes. The lowest temperature last night was 48 deg.

Partly cloudy and cool weather prevailed a year ago today.

The sun rose this morning at 5:18 and it will set at 7:02, giving thirteen hours and forty-four minutes of sunlight.

Mr. Richardson makes the following comment on weather conditions:

"Much cooler weather prevails in the Middle West and Northwestern districts in connection with a strong high pressure condition central over Wyoming. Light to heavy frosts occurred this morning in the Dakotas and killing frosts in Montana and Wyoming. The Iowa-Kansas low pressure has moved its center to upper Lake Michigan. During the last twenty-four hours it caused light to heavy showers over the lake region, the Upper Mississippi and Missouri valleys, the Dakotas and Saskatchewan. Another depression appears to be developing in the extreme Northwest. Indications favor generally fair and chilly weather at the Head of the Lakes during the ensuing thirty-six hours."

General Forecasts.

Chicago, Aug. 25.—Forecasts for twenty-four hours ending at 7 p. m Friday:

Wisconsin—Part cloudy and cooler tonight and Friday.

Minnesota—Part cloudy and cooler tonight; probably frost; Friday fair.

Upper Michigan—Showers this afternoon and tonight; much cooler tonight; Friday fair and continued cool.

Iowa—Generally fair tonight and Friday; cooler.

North Dakota and South Dakota—Fair and slightly cooler tonight with frost; Friday fair and warmer in west portion.

Montana—Fair tonight and Friday; warmer tonight.

Upper Lakes—Brisk and high southwest shifting to northwest winds on Michigan and Huron, brisk and possibly high northeast on Superior, rain this afternoon and tonight; Friday fair. Storm warnings displayed at all upper lake stations.

The Temperatures.

Following were the maximum temperatures for twenty-four hours and the minimum for twelve, ending at 7 a. m. today:

	Max.	Min.		Max.	Min.
Abilene	102	74	Montgomery	86	70
Alpena	82	66	Montreal	78	70
Atlantic City	78	74	Moorhead	62	48
Battleford	60	40	New Orleans	88	76
Bismarck	58	42	New York	82	70
Boston	66	70	North Platte	74	36
Buffalo	82	72	Oklahoma	102	66
Calgary	62	34	Parry Sound	82	68
Charleston	80	74	Phoenix	104	78
Chicago	86	76	Pierre	64	44
Corpus Christi	86	78	Pittsburg	82	68
Denver	92	40	Port Arthur	64	46
Des Moines	90	58	Portland, Or	74	62
Devils Lake	58	38	Prince Albert	58	38
Dodge	100	50	Qu'Appelle	56	36
Dubuque	92	60	Raleigh	82	70
DULUTH	62	48	Rapid City	56	38
Durango	88	50	Roseburg	84	48
Eastport	64	52	Roswell	98	60
Edmonton	60	44	St. Louis	90	76
Galveston	90	82	St. Paul	68	52
Green Bay	88	61	Salt Lake City	74	52
Hatteras	84	76	San Diego	82	64
Havre	56	26	San Francisco	62	52
Helena	50	30	Sault Ste. Marie	70	66
Huron	64	46	Sheridan	50	26
Jacksonville	84	70	Shreveport	94	74
Kansas City	94	62	Spokane	64	38
Knoxville	86	66	Swift Current	52	34
La Crosse	94	58	Tampa	88	72
Louisville	88	72	Toledo	90	72
Malta	92	64	Washington	86	70
Medicine Hat	54	38	Williston	56	36
Memphis	88	72	Yellowstone	42	24
Milwaukee	88	74	Winnemucca	76	40
Minnedosa	58	38	Winnipeg	62	40
Modena	92	50			

COMPLAINTS SWAMP BOARD

Commissioners Busy Listening to Kicks of Property Owners.

Complaints are now coming in regularly each day before the board of equalization and the commissioners are buried under the avalanche of kicks on the part of property owners.

There is no time limit set in which to state the complaint. The owner is given all the time he wants while the commissioners listen with attention to all he has to say. He may be as loud as he likes and as eloquent as he likes. Many of them take the opportunity to get rid of some languages they have been saving up for some time.

This morning some of the lumber companies sent representatives to appear before the board and register kicks. Some of the wholesale grocers were represented also.

Yesterday a number of the larger concerns voiced their complaint on the amount of the proposed assessment. The Duluth Street Railway company was represented by Manager Heibert Warren and Luther Mendenhall; Marshall-Wells by A. M. Marshall; the Northern Shoe company and the Duluth-Edison Electric company by A. W. Hartman; the Duluth Log company by President Bradley; the Pittsburgh Coal company by its general counsel from Superior; the Standard Oil company by General Manager Lang for this district. Other concerns represented are the Schlitz and Pabst Brewing companies; the Duluth Shingle company, and the Duluth Lumber company.

THREE ORDERED TO FERGUS FALLS

One Woman Examined as to Sanity at Her Own Request.

After three examinations before Judge Middlecoff in probate court yesterday, the principal in each case was ordered to the state hospital for the insane at Fergus Falls.

Mrs. Alethe Johnson, 35 years old, was examined at her own request. She realizes her conditon and fears that she may do some one harm. Mrs. Johnson appeared rational part of the time, but at other times she thinks that she is under the control of the "Black Hand."

John Williams' case will be disposed of by the state board of control. He belongs in Ohio, having come to Duluth only a few weeks ago. He was declared insane. He imagines that he has money and a large tract of land just outside the city limits.

Pauline Dahlke was also adjudged insane.

LEAD OF SOLID COPPER FOUND IN RENO STREET.

RENO, Nev., Aug. 25.—Workmen doing street work on Lake street in the very center of Reno yesterday uncovered a ten-foot lead of copper. Several hundred pounds of the metal was extracted. It is nearly solid metal. The lead is apparently permanent and was encountered ten feet from the surface.

STEALS TO ATTEND CHURCH CONFERENCE.

St. Louis, Mo., Aug. 25.—Rev. August A. Huberch, pastor of a German Lutheran church in Middleburgh, Ohio, stole seventeen watches and $18 in currency from students of Eden college, St. Louis county, in order to raise money to attend the Pennsylvania district conference of the German Evangelical synod. The minister's arrest was caused by a former student of Eden college.

Huberch said he would plead guilty to the charges against him. His license to preach was taken from him by the Lutheran governing board a month ago.

WOMAN ARRESTED IN NEWARK LYNCHING CASE.

Zanesville, Ohio, Aug. 25.—Mabel McManiway has been arrested and will be held for the Newark authorities in connection with the Etherington lynching July 8. On the night of the lynching a thrill ran through the gathering around the gallows pole when a woman, standing on an automobile, shoved through the crowd into the very heart of the throng. Standing on the seat she cried to the leaders: "Pull him a little higher so I can see."

Archbishop Bourne in Winnipeg.

Winnipeg, Man., Aug. 25.—The Archbishop Bourne of Westminster, head of the Catholic church in England, is in Winnipeg en route to the Pacific coast. He will return to Montreal to attend the Eucharistic congress via the United States and will visit Archbishop Ireland in St. Paul.

Right food is a basis
For right living.
"There's only one disease,"
Says an eminent writer—
"Wrong living
"And but one cure—
"Right living."
Right food is supplied by

Grape-Nuts

It contains the vital
Body and brain-building
Elements of wheat and barley—
Most important of which is
The Potassium Phosphate,
Grown in the grain
For rebuilding tissues
Broken down by daily use.
Folks who use Grape-Nuts
Know this—they feel it.
"There's a Reason."
Read "The Road to Wellville,"
Found in packages.

DIRECTORY OF AMUSEMENTS

WHERE TO GO TONIGHT.

NEW ORPHEUM—Advanced vaudeville.
LYCEUM—Pierce Players in "The Squaw Man."

ACROBATS HAVE NARROW ESCAPE

An accident was narrowly averted at the new Orpheum theater last evening.

Just as the curtain was about to go up on the act of "The Flying Martins," it was discovered that one of the wire cables, which holds the trapeze, was almost parted. It was holding by but two strands, and the acrobats would undoubtedly have had a bad fall if they had gone on with their act. The trapeze had been used at the afternoon performance but a few hours before. The weak spot in the cable was up close to the top, where it might easily have been missed, and the Martins are thanking their particular stars today that it was discovered.

It was too late to repair the cable, and the act had to be changed. They gave some exhibitions of hand balancing and tumbling in place of their regular sensational trapeze work. A new cable has been secured for the trapeze.

Only five more performances of the present bill will be given, tonight, Friday afternoon and night, and Saturday afternoon and night. The new bills at the Orpheum open with the Sunday matinee.

ORPHEUM AND LYRIC BILLS ARE POPULAR.

Both the Orpheum and the Lyric, the popular moving picture houses are drawing large crowds this week and both offer excellent programs of film drama to their patrons.

"An Old Story With a New Ending," is the feature film at the Orpheum, and while it has its humorous side, it is good drama also. "When We Were in Our Teens," is also an excellent film that is causing favorable comment, while the entire program is wholesome and enjoyable.

"Her Photograph," the first film made in America by the French Pathe company, is being shown at the Lyric. It shows American scenes, but is finished with all the beauty of the well-known Pathe French films. "The Attack of the Mill," is an excellent Edison film and is the top-liner of the bill at the Lyric. "The Silent Witness," is a dramatic film and "Scenes in Holland," is educational. Miss Erd is singing, "Some Day We'll Be Happy."

STAGE SCENE BASED ON REAL INCIDENT.

One of the most intense scenes in "The Squaw Man," is that in the second act when Cash Hawkins, the "rustler," invites the cowpunchers in the Long Horn saloon to "drink with me," the invitation being emphasized with a drawn 44-Colt. It is not used, because Hawkins had the drop on every man present, and each individual knew it. This is one of the few cases on record where a "bad man" pulled a gun and did not use it, and the failure later cost Hawkins his life.

Edwin Milton Boyle has taken the incident from real life and it actually occurred in the Rocky Mountains sheep saloon, "West Cliff." "Young" Dick, one of the "bad men" of Wyoming, dropped into the saloon, loaded with bad whisky. Some of the "Bar L" and "Broken T" outfit, most of whom were Englishmen, had come in from the round-up and were quietly drinking. McCoy, with an oath, whipped out his gun, waved it toward the bar, and in a burst of profanity, declared "The house drinks with me. I'll kill the first coyote and 'short horn' who don't step lively."

When the glasses were filled, the rustler proposed a toast, as he lifted his glass high and swept his gun in a semi-circle—"here's to the beers,' a young Englishman, Hunter, stepped up to the desperado, whipped out his revolver and placed it against McCoy's side, blowing a hole through his body. As he fell dead, McCoy's trigger finger closed convulsively. When the smoke cleared away, it was seen that Hunter's left ear had been clipped off by the last shot of the "bad man."

"The Squaw Man" will be seen at the Lyceum all this week to be followed by "Strongheart" Monday night.

Intense Colicky Pains Relieved.

"For some years I suffered from intense colicky pains which would come on at times and from which I could find no relief," says I. S. Mason of Beaver Dam, Ky. "Chamberlain's Colic Cholera and Diarrhoea Remedy was recommendey to me by a friend. After taking a few doses of the remedy I was entirely relieved. That was four years ago and there has been no return of the symptoms since that time." This remedy is for sale by all druggists.

DULUTH MAN WILL SPEAK.

B. P. Neff Will Talk Before Sales Managers in Convention at Chicago.

Salesmanship from all points of view is being discussed this week at the Northwestern university, Chicago, before 300 sales managers from all parts of the United States.

The session began today and will last until Saturday. B. P. Neff of the F. A. Patrick company will deliver an address on "The Sales Manager's Job."

Various forms of entertainment have been arranged for by the Chicago men and the convention will conclude with a banquet to be served Saturday night at the Chicago Automobile club.

HAIL DAMAGES CROPS.

Cumberland, Bayfield and Other Points Are Hit Hard.

Cumberland, Wis., Aug. 25.—A severe rain, hail and electrical storm swept over this section of Barron county yesterday afternoon doing considerable damage to crops and other property. The farm house of Charles O'Neill was fired by lightning and destroyed, the family narrowly escaping. Several head of livestock were also killed. Lightning also fired the department store here of the Miller-Waterman company causing a loss of $10,000.

Bayfield, Wis., Aug. 25.—A hail storm south of here yesterday did extensive damage. The hail stones are said to have been over an inch in diameter. Corn, potatoes and other garden truck as well as raspberries were ruined in many places.

Madison, Wis., Aug. 25.—It is estimated that several thousand sparrows were killed by a driving rain, wind and electrical storm. Three inches of rain fell and the crops and pastures were greatly benefited.

Beating the Hookworm.

New York, Aug. 25.—Progress in the fight against the hookworm is already reported. Dr. Bailey K. Ashford, with the rank of major in the United States army, said before sailing yesterday for the hygienic congress to be held next month in Brussels:

"In Puerto Rico we have treated 300,000 cases, or more than one-third of the entire population for hookworm, and the death rate from that particular form of infection has dropped from 41 in 1,000 to 21."

News of Freimuth Buyers.

Mr. Frank Robinson, buyer for Freimuth's silk and dress goods department, has returned from the Eastern market, where he has been spending the past three weeks buying fall goods.

Miss Cargill, buyer and manager for Freimuth's millinery department, left last night for Chicago and New York to visit the Eastern markets and purchasing fall millinery.

Stung by Wasp; Dies.

Watertown, N. Y., Aug. 25.—Mrs. Frank Dimmock, aged 66, of Natural Bridge, while picking berries in a field near her home was stung on the arm by a yellow wasp, walked a few feet and dropped dead.

Three Killed in Auto Wreck.

Eureka, Kan., Aug. 25.—While racing to catch a train an automobile containing Charles F. Corley, a traveling salesman of Wichita, Kan., R. B. Anderson, bank cashier of Hamilton, Kan., and Mrs. Anderson was struck by a south-bound Santa Fe passenger train ten miles north of here last evening and all occupants of the car were killed.

Russia Buying Cannon.

St. Petersburg, Aug. 25.—The ministry of war has placed an order for artillery amounting to $1,450,000 with the Creusot works in France. Many members of the duma are displeased that the contract will go to France, because the appropriation was voted with the understanding that it would be expended in Russia.

Women With a Sense of True Economy Will Quickly Accept These

Friday Basement Bargains

Garbage Cans—Heavy galvanized iron corrugated cans—just like illustration—good family size—a most sanitary can and approved by health authorities—measures 24x17 — worth regularly $1.69; Friday special.. **$1.19**

Toasters—"Wilson" Gas Toasters—will toast four pieces of bread at same time—worth regularly 25c—closing Friday—at..... **15c**

Ironing Boards—Made from selected basswood or hardwood—just like cut — with adjustable sleeve board, which when not in use may be thrown back out of the way—regular $2.25 value, special Friday at..... **$1.69**

PARAFFINE WAX—Comes in full pound cakes—sells regularly at 15c, Friday only.... **10c**

JELLY GLASSES—Full 8-ounce size—good quality clear glass—with tin covers—worth regularly 25c, Friday only, per dozen..... **17c**

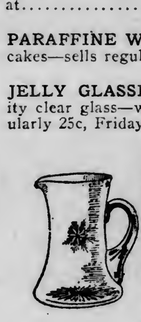

Tumblers—Best flint glass tumblers—with pretty cut stars, (to match pitcher shown below)—regular $1.75 values, close at, per dozen..... **$1.25**

Water Pitchers—Full three-pint size—good clear crystal—cut star pattern, as per cut—regular $1.25 value, Friday bargain at..... **95c**

Wringers—"Grand" Clothes Wringers, hardwood frame, 10-inch vulcanized rolls — regular $2.25 value—closing Friday, at—only..... **$1.69**

Coffee Pots—Made from good quality copper, heavily nickle plated, enameled wood handles—4-pint size—worth $1.10; Friday special, only.... **79c**

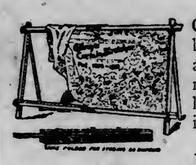

Curtain Stretchers—heavy basswood stretchers — adjustable frame — non-rusting pins—worth regularly $1.10; closing Friday at.... **69c**

Food Choppers—No. 1 "Universal Food Choppers, will cut all kinds of meats or vegetables—regular $1.25 size—Friday bargain at..... **89c**

12-Qt. Preserving Kettles Regular 75c Values, Only 39c

STRICTLY first quality Royal gray enameled ware preserving kettles—no seconds or samples—full 12-quart size—regular 75c values, unequalled bargains Friday, right at the height of the preserving season, for

39c

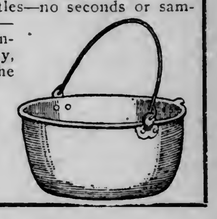

Lot Imported China To $2.50 Values, 98c

ONE immense table laden with odd pieces of French, Austrian and German chinaware—high grade goods including

Salad Bowls, Chocolate Pots,
Cake Plates, Comb and Brush Trays,
Marmalade Jars, Fruit Bowls, etc.

In the lot are values worth regularly at up to $2.50—Friday we give you unrestricted choice of any piece on the table, at..... **98c**

New Shipment China for Decorating Purposes—

A VERY comprehensive line of good French and Austrian White China for hand decorating purposes. The assortment includes many new shapes never shown in Duluth before.

Early inspection will insure getting the most desirable numbers.

The best place to dine — simply or sumptuously — in our fourth floor Tea Rooms.

PANTON & WHITE COMPANY

THE BIG GLASS BLOCK STORE — WHERE QUALITY IS PARAMOUNT

"The Shopping Center of Duluth."

THE BIG TRUNK STORE!

A special line for college use. Steamer, Three-quarter, Wardrobe, Skirt and regular Trunks, Hat Boxes, Bags and Cases of all descriptions.

NORTHERN TRUNK COMPANY

228 WEST FIRST STREET. WE ARE MAKERS.

PENNSYLVANIA LINES

LOW FARE ROUND-TRIP TICKETS DAILY TO

New York City

Atlantic City and other Ocean Resorts, including Asbury Park and Long Branch

DIRECT ROUTE OR VIA WASHINGTON WITH STOP-OVERS

You can be ticketed through from your home and get the benefit of the Low Fares by asking Agents to route you over Pennsylvania Lines; or by communicating with

W. E. BLACHLEY, Traveling Passenger Agent
219 McDermott Avenue, Winnipeg, Manitoba

(156)

ON THE IRON RANGES

SCHOOL WILL OPEN SOON IN NASHWAUK

Teachers for That Place and Keewatin Are Making Ready for Work.

Nashwauk, Minn., Aug. 25.—(Special to The Herald.)—The public schools of District No. 9, including Nashwauk and Keewatin, will open Monday, Aug. 29. A larger force of teachers than that of last year are hired for both these places.

Fourteen teachers will occupy the public schools here and five will be employed at Keewatin. Considerable improvements have been made at the school here. An assembly room of the high school has been placed in the auditorium which was made necessary on account of the increased numbers of scholars that will enroll this term. Many other improvements, including a cement walk to be built around the building at once.

The Keewatin school has recently been repainted and many other minor improvements have been made.

The following teachers have been hired for the coming term: Henry A. Gilruth, Nashwauk, superintendent; Mabelle Hudson, Minneapolis, high school; Lucy M. Bonell, Menomonie, domestic science; Chigriotte Paulson, Two Harbors, seventh and sixth; Symbil Johnson, Staples, B, sixth and fifth; Zita Doran, Grand Rapids, fourth grade; Lulu E. Waller, Litchfield, third grade; St. Clair Nesbit, Duluth, second grade; Ella M. Chase, Bear River, A, first grade; Caroline Kell, Sherburn, first grade; Pearl Miller, Minneapolis, kindergarten; Elizabeth Shepardson, Minneapolis, assistant.

Keewatin school — Grace Vipond, Grand Rapids, principal and seventh and eight grades; Eva Hathaway, Duluth, fourth, fifth and sixth; Genevieve Conary, Minneapolis, second and third grades; Helen Madden, Superior, first; Geneve Kercher, Minneapolis, kindergarten.

HAS SON ON THE RANGE.

Christian Kjustad, Pioneer of Eau Claire, Is Dead.

Eau Claire, Wis., Aug. 25.—(Special to The Herald.)—Christian Hanson Kjustad, aged 78, a native of Norway and one of the pioneers of this city, is dead.

Mr. Kjustad led a very useful and active life. He was foreman for the old Eau Claire Lumber company. He was also connected with the Mississippi Logging company and the Northwestern Lumber company.

About seven years ago he uffered a severe stroke of paralysis and has been an invalid since.

The deceased leaves two sons and a daughter, Charles Hanson of this city, Bans Hanson of Mountain Iron, Minn., and Mrs. Hans Mason of Eau Claire.

FINNS ENTERTAIN SWEDES.

Two Nationalities Fraternize at a Celebration Near Zim.

Zim, Minn., Aug. 25.—(Special to The Herald.)—The Finnish residents of the town of McDavitt fraternized with the Swedish settlers on that locality last Sunday by entertaining them at their new hall in Section 30.

The Finlanders treated their guests to coffee, tea and other refreshments, and about 6 o'clock p. m. the young people had a dance that continued until 10 o'clock; then everybody left for home satisfied with their entertainment. There was an attendance of about 150.

It is very remarkable the fine hall they have built, considering all the improvements they are constantly making on their homes.

HIBBING TRIAL FIZZLE.

Hibbing, Minn., Aug. 25.—(Special to The Herald.) — The trial of the six Italians yesterday in the muncipal court on charges preferred by a fellow countryman proved to be a big fizzle. The complaining witness refuted his former statements in every particular. Victor L. Power appearing for the defense thereupon made a motion to quash the proceedings, which was done.

Let Me Send You A Treatment of My Catarrh Cure Free

C. E. GAUSS.

I Will Take Any Case of Catarrh, No Matter How Chronic, or What Stage It Is In, and Prove ENTIRELY AT MY OWN EXPENSE, That It Can Be Cured.

Curing Catarrh has been my business for years, and during this time over one million people have come to me from all over the land for treatment and advice. My method is original. I cure the disease by first curing the cause. Thus my combined treatment cures where all else fails. I can demonstrate to you in just a few days' time that my method is quick, sure and complete, because it rids the system of the poisonous germs that cause catarrh. Send your name and address at once to C. E. Gauss, and he will send you the treatment referred to. Fill out the coupon below.

FREE

This coupon is good for a package of GAUSS COMBINED CATARRH CURE sent free by mail. Simply fill in name and address on dotted lines below, and mail to C. E. GAUSS, 8468 Main St., Marshall, Mich.

.....

.....

.....

TOURNAMENT ENDS IN BLAZE OF GLORY

Range Firemen Leave for Homes After Successful Gilbert Meeting.

Gilbert, Minn., Aug. 25.—(Special to The Herald.)—The third and last day of the Range Firemen's Tournament association meeting here ended yesterday or rather early this morning in a blaze of glory and today saw the exodus of those who took part in one of the most successful meetings ever held.

The main street was full of people until an early hour this morning. Dancing at the pavilion and in the halls was going on all evening. Horns were tooted and much confetti was thrown about. The temporary restaurants were packed all during the tournament. Several of the ladies' aid societies took advantage of the crowd by selling things from booths and rented stores.

The races yesterday morning were witnessed by a very large crowd and most of the contests were very close. The 100-yard dash was the most exciting of the day. Curtis Bent, the high school athlete broke the tape for Gilbert a few steps ahead of Joe Krone, the Schley mine man in 10 2-5 seconds. A Proctor man was third. In the heavy novelty races, there was an exciting race between Aurora and Biwabik for first honors. Both teams started out strong but Aurora finished in 57 seconds, with Biwanik second in 57 3-5 seconds. Schley mine took the coupling contest in 6 2-5 coming in far ahead of Proctor with 7 1-5 seconds.

Late in the afternoon there was a jockey race with six entrants. The two heats were very close for all the horses but John Jarvinen won both of the heats in driving finishes and pulled down the stakes.

Gilbert Giants Win Game.

The baseball game at the ball park between the Gilbert Giants and the Elba team drew a large crowd in spite of the chilly weather. Benson was on the mound for the Giants and he kept the Elba team well in hand all the time. The Giants scored most of their runs in the first innings, after which the game was close. The Giants winning by a score of 7 to 3. Batteries: For Gilbert, Benson and Hoskings; Elba, Monsky and Derick. The Giants will play Winton next Sunday, and will then go after Ely and Aurora for the amateur championship of the range.

The Proctor men have made a big hit here during the tournament, and a large crowd has been promised for the 1911 tournament at Proctor.

WILL INTRODUCE SOME NEW IDEAS

New Head of Hibbing Manual Training Department Has New Wrinkles.

Hibbing, Minn., Aug. 25.—(Special to The Herald.)—Prof. H. Diemer has arrived form Ottumwa, Iowa, to take charge of the manual training department of the Hibbing schools. Mr. Delmer, who has had considerable experience both in this and in foreign countries, will introduce a number of new ideas. It is Mr. Diemer's intention to have the pupils, in addition to the present course, do work in copper and brass.

A number of changes are being made at the school library and new plans are being inaugurated by Miss Laura Olson, one of the Hibbing instructors. About $500 worth of juvenile literature has been added to the library this summer. Miss Olson is assisted in her work by Miss Mary A. Smith, city librarian of Eau Claire, Wis., who is here on her vacation.

Mrs. W. Galloway has returned home after spending a few weeks in Duluth visiting with friends.

Miss Allen Anderson left Wednesday evening for Swan Lake for a few days' outing with friends who are spending the summer there.

M. B. Nides left Wednesday for Duluth to visit for several days.

W. J. West left Wednesday noon for Duluth on business.

James Geary left Wednesday for Duluth on bulness.

Mrs. L. C. Newcombe returned home from Duluth, where she attended the funeral of the 6-year-old daughter of Mr. and Mrs. S. R. Kirby.

STEEL TRESTLE NEARLY READY

Big Viaduct at No. 4 Spruce Mine Is Nearly Completed.

Eveleth, Minn., Aug. 25.—(Special to The Herald.)—The steel trestle at the No. 4 Spruce mine is almost finished except for a little riveting. The cement piers have been up for some time. The trestle at the No. 4 is about 125 feet long. Motors will be used on the trestle in place of the cables and more ore will be taken out of the shafts. A steel trestle will also be erected at the No. 6. About 25,000 tons of first grade or is still in the stock pile at the No. 4 while about 35,000 tons of lower grade ore are yet to be shipped from the No. 6 stock pile. At the Fayal stock piles some ore is still to be shipped. Work at the open pits is going on very steadily. The Adams open pit is being worked hard night and day.

Capt. Moon of the Fayal has been transferred recently to the Leonidas shaft to take charge of the sinking of the steel shaft, which is now down 230 feet. Much water has been encountered, and this is hindering the sinking of the shaft. At the 300-foot level, to help matters, an auxiliary pump will be placed, the capacity of which will not be decided on until conditions at the 300-foot level are found out. This pump will be necessary as the shaft seems to be draining most of the shafts in the vicinity, as it will be the deepest around here, going down to 600 feet.

Steam shovels are busy at the Sparta open pit, stripping and taking out ore, as both are being reached. Camps are located at each end of the open pit, which now occupies the site of the main street of Sparta a year ago. The stripping is being dumped close to Ely lake.

To Preach Again in Eveleth.

Eveleth, Minn., Aug. 25.—(Special to The Herald.)—Rev. G. W. Dungan of Waverley, Neb., who preached at the First Presbyterian church last Sunday, has been secured by Rev. Mr. Johnson to preach the evening sermon next Sunday at the Methodist Episcopal church.

TWO LIVES LOST IN THE SHENANGO

Were Removing Debris of Cavein When Second Cavein Catches Them.

Chisholm, Minn., Aug. 25. — (Special to The Herald.) — The funerals were held today of Jacob Sanmalulona, aged 35, married, having a wife and two children in Finland, and John Wanlacalo, aged 30, with a wife and child living in the Myers' location, who were killed by a cave-in in the Shenango, Tuesday night.

With two other men they were removing the debris from a cave-in when another cave-in resulted catching them both.

They were entirely covered and death was probably instant. One of the other men was covered up to his neck and the fourth up to his knees. They were quickly recovered and their injuries were not serious. It required four hours to recover the bodies of the men killed.

POISON ON VEGETABLES.

Horseshoe Lake Woman Seriously Affected and Brought to Hibbing.

Hibbing, Minn., Aug. 25.—(Special to The Herald.)—Mrs. J. J. McCarthy was brought to Hibbing yesterday suffering from the effects of eating poison on some vegetables. The poison is claimed to be Paris green, which had been used on some vegetables in the garden to kill the insects. Mrs. McCarthy resided at Horseshoe Lake, near Sturgeon Lake. She will be able to be home again in a few days.

A COMMERCIAL COURSE.

Eveleth Schools to Continue Instructions in That Line.

Eveleth, Minn., Aug. 25.—(Special to The Herald.)—A business course again will be had in the local schools this year to include typewriting, stenography and bookkeeping. Miss Grace Darah of Big Rapids, Mich., who has had much experience in commercial lines in Tacoma and Saginaw schools, will have charge of the department. Cora Williams of this city has been engaged for the local schools in addition to those previously appointed. A purchasing committee composed of B. O. Greening, A. M. Murink and A. Rohrer will attend to all purchases for the schools, while a teachers' committee composed of Dr. C. W. More, H. S. Sherman and B. O. Greening will attend to all teachers' appointments. The teachers will be assigned to the various rooms next week. Some of the teachers have already arrived in town for the fall term.

MINISTER GIVEN PURSE.

Rev. R. C. Johnson of Eveleth Is Honored By Citizens.

Eveleth, Minn., Aug. 25.—(Special to The Herald.)—Rev. R. C. Johnson of the Methodist Episcopal church yesterday was presented with a sum of $107 by the business men of the town with the simple but direct statement "In appreciation of your usefulness as a minister and a citizen." A short time ago Rev. R. C. Johnson was unanimously asked to return the coming year at the fourth quarterly conference. During the past year the congregation of the M. E. church has almost doubled its membership. Before coming to Eveleth two years ago Rev. Mr. Johnson was pastor at International Falls.

VIRGINIA LUMBER PLANT WILL CONTINUE OPERATIONS.

Virginia, Minn., Aug. 25.—(Special to The Herald.)—The officials of the Virginia & Rainy Lake Lumber company deny reports that have been current here that the mill here would be shut down during the winter.

The entire force will be kept busy all winter. It has been found necessary by the company to have the Mud Lake road removed from its course through the yards so as to give more room for the piling of lumber.

Entertain at Bungalow.

Two Harbors, Minn., Aug. 25.—(Special to The Herald.)—Yesterday afternoon Mrs. H. S. Bryan and Mrs. F. F. James entertained over thirty of their lady friends at the bungalow residence of Mrs. Bryan, delightfully situated on the east shore of Lake Superior. The invitations included a photograph of the Bryan bungalow. Refreshments were served and literary and musical entertainment followed.

BIG STICK IS READY FOR GUILTY RICH

(Continued from page 1.)

one opposing the principles for which I shall stand, yet if they do oppose them then it is their own affair and so far as I am concerned the issue shall be absolutely clean cut."

Talks of Great Lakes.

Mr. Roosevelt in his talk this morning first dwelt upon a subject of particular local interest—the necessity of preserving unpolluted "the wonderful fresh water supply of the Great Lakes." He said:

"State and nation must combine in preventing further contamination and in making the purity of lake water as absolute as possible. So also in the field of morals, public and domestic. There must be no pollution at the sources."

Nearly 400 members of the Ellicott club and other citizens representing leading professional and business interests and a wide variety of political affilliations awaited Mr. Roosevelt's coming from the New York Central station, where he had arrived from Utica at 6:20 in his private car Republic, attached to a regular train. The clubs' rooms are high up in one of the city's downtown business blocks, which was not yet astir with the day's work.

As the ex-president entered he was cheered and "America" was sung, with the backing of a regimental band. Breakfast was expeditiously served, as there was less than an hour before the scheduled time of Mr. Roosevelt's departure for Chicago.

Republican Leader There.

The presence of Fred Gresner, Republican leader of Erie county, was generally commented upon.

Among those who got an especially hearty greeting from Mr. Roosevelt was "Tony" Gatin, a Buffalo policeman, formerly a Rough Rider. The colonel shook his hand across the table and said some pleasant things in which the words "bully glad to see you," recurred.

Mr. Roosevelt made good use of the fifteen minutes available for his remarks.

"Distrust," he said, "financiers who can only see crookedness in grafting small politicians and grafting leaders; distrust also those who can see it only in the financiers. You must attack a man because he's crooked. If poor and crooked attack him. If rich and crooked, attack him. In fact, attack the rich crook a trifle stronger. Yes, I will put it—attack him very strongly."

The gathering of people at the station had been considerably augmented during the hour. Standing on the rear platform of his car, Mr. Roosevelt waved his hat as the train pulled out westward, shortly after 7:30.

Steam Drowned His Voice.

When Col. Roosevelt appeared at the rear end platform at Dunkirk, N. Y., he was met by a large gathering of railroad men. Within fifty feet of his car an engine was blowing off steam.

"I can't talk against that," protested Col. Roosevelt, nodding toward the locomotive.

The man on the locomotive said he couldn't stop the noise and the colonel attempted to deliver a brief address.

"I have always admired the railroad men because they have certain qualities I like to think of as typical of Americans. They know how to act, each for himself, and also in combination. They know how to work. They know how to obey orders and how to act, each on his individuality. The average American in our political, industrial and social life must show just these traits."

The constant noise of the steaming locomotive made speaking very difficult for the colonel, who again protested.

"It is really an outrage," he declared. "I cannot talk to that engine."

Then he told the crowd that an engine was "the only thing he could not talk against," and the train moved off.

As some of the men shouted, "Do them up in the convention, Teddy," Col. Roosevelt smiled broadly but made no reply.

Big Crowd at Erie.

Fully 5,000 people greeted Col. Roosevelt when his special train arrived in Erie at 9:28 this morning. The colonel spoke briefly, chiefly along the lines of the earlier speech he made at Buffalo regarding pure water in the Great Lakes cities.

He was met at Dunkirk by a reception committee from Erie, consisting of Congressman Arthur L. Bates, Frank D. Schultz, president of the chamber of commerce; K. C. Sturgeon, president of the board of trade, and William B. Trask. Congressman Bates was a member of the lower house during the seven and one-half years that Roosevelt was president, and a long consultation was held in the private car as the train rushed through the Northwestern Pennsylvania grape belt. At every town and hamlet hundreds lined the tracks, in hopes of catching a glimpse of the colonel.

Likes to be Called "Teddy."

"Hello, Teddy," was heard from the sea of humanity that lined the station platform when the train pulled into Erie, and it was some minutes before the colonel's voice could be heard.

In an undertone to Congressman Bates, who was on the rear platform, the African hunter said:

"I used to think it lowered my dignity to have them call me Teddy—but do you know I am getting to like it now."

Greeted by Twelve Thousand.

Ashtabula, Ohio, Aug. 25.—Twelve thousand persons greeted Former President Roosevelt when his special train stopped here. Mr. Roosevelt stepped on the platform of his car.

A policeman lifted a little girl to the platform and the child presented the former president with a bunch of American beauty roses. The child also held in her arms a small "Teddy bear" with an American flag sash tied around its body. Mr. Roosevelt talked to the child for a moment, then briefly addressed the crowd. The train left here at 9:59 o'clock for Cleveland.

EIGHT DIE IN WRECK ON THE GRAND TRUNK

(Continued from page 1.)

underneath the engine to make repairs.

Brakeman Graham was sent back to place a torpedo on the track and flag the expected section, but No. 4 came rushing on at a speed of forty miles an hour and ripped its way through the Pullman car.

The shock of the collision sent the whole standing train a little forward, and Engineer Mitchell and his fireman, underneath the stalled engine, were badly hurt.

Placed a Torpedo.

Brakeman Graham declares that he placed the torpedo a mile from the rear of No. 14, but that No. 4 paid no attention to it. Engineer Spencer's story is different.

"We were almost upon No. 14 when we struck the torpedo," he said. "I heard it all right, but there was no time to stop. I jammed on the brakes and called to Nelson, my fireman, to jump. I made a flying leap and landed in the ditch. Nelson did not get away fast enough and was caught. Both my ankles were crushed and I could not move.

"I tell you, the tail lights of No. 14 were not going and the torpedo was placed so close to the rear of No. 14 that I did not have time to stop."

Hired During Strike.

The crew of No. 14, except the engineer and fireman, are said to have been hired during the recent strike and retained after the settlement.

Following is the list of passengers on the car Nebraska:

Section 2, Ben Pesty; section 3, party in at South Bend; sections 4 and 5, Dodd party; section 8, Mrs. Doehler; section 9, Sheldon; section 10, Squires; sections 11 and 12, Archibald party; drawing room, no name, supposed to be Davis party.

Chicago Man Killed.

Chicago, Aug. 25.—James McBean, a Chicago letter carrier, was among those killed in the wreck, according to messages received by his family here.

Frederick T. Haskell, vice president of the Illinois Trust & Savings Bank of Chicago, his wife and six other Chicagoans had reservations on train No. 14, wrecked at Durand, Mich. A telegram received here from Mr. Haskell tells of his escape and that of his wife.

The full names of the other Chicagoans on the train are not given in the Pullman car books of the company here. As given the names are:

Mrs. Sanderson.
—— Doehler.
—— Jeffers.
—— Leutsester.
—— Sheldon.
—— Montague.

A TRUE TOOTH STORY

Is the result of the free examination you get here. If you don't need the pulling, filling or replacing of teeth you'll know that fact when our expert dentists have said the word. In a word, you'll get good dental treatment here, and at prices that you won't object to.

STORER DENTAL CO.,

Second Ave. West and Superior St.

THE BAYHA STORE—FOR REAL VALUES

EXTRA SPECIALS

For Friday and Until 1 p. m. Saturday

Heavy Nickel-Plated Tea Kettles
Worth $1.35, Special at

69 Cents

These tea kettles are made of heavy copper, with seamless bottoms and are heavily nickel plated. They sell regularly at $1.35. We have them on special sale for Friday and Saturday, until 1 p. m., at **69c**

This 26-Piece Table Set

As Shown Here Only 69c Worth $10.00

This 26-piece Table Set, heavy silver plated on white metal, in lined, silk covered box, as shown in illustration, will be sold this week for 69c to any one making a purchase of goods amounting to $35, (cash or credit), on which they make a payment of $6 down, balance payable by the week or month.

Complete Outfits for the Home

There are advantages in buying your outfit at The Bayha Store that you can't afford to overlook.

In the first place we carry the largest assortment of all kinds of home fixings to be found in Duluth, which means that your own ideas can be carried out to a better advantage here. Then again our buying power increases the purchasing power of every dollar you spend here.

Our books are always open to you and we will be pleased to open an account with you for any amount.

Special Bargains in Our Rug and Drapery Department

AXMINSTER RUGS—Rich Oriental and Floral designs; the high pile of these rugs gives a soft tone to the colors that is not found in any other make of rugs. They are very serviceable and colors are guaranteed — size 8-3x10-6 — regular price $25.25, sale price..... **$16.15**

RAG RUGS—These rugs are very popular for bedrooms and bathrooms —they are firmly woven and come in a variety of pretty colors— regular price $1.00 each, sale price..... **63c**

SCRIM CURTAINS in ecru; specially made for dining rooms and living rooms; they are good wide curtains and 2½ yards long—neatly trimmed with edging and insertion. Sell regularly at $4.25 per pair, special at..... **$2.39**

BED PILLOWS—Filled with good, clean feathers; in good grade of ticking; they are large size and well worth $2.00 per pair, sale price, pair..... **$1.19**

HOOSIER KITCHEN CABINETS Are built for the convenience of the housewife. Saves steps, saves time, and saves money. We are exclusive agents in Duluth.

BAYHA & CO COMPLETE HOUSEFURNISHERS DULUTH, MINNESOTA

Ideal Gas Ranges Are built for the user, not the gas company, and will save at least one-third of the fuel used by any other stove on the market. Sold here exclusively.

NEW FOREST FIRE NEAR SEATTLE

State Troops Will Be Asked For to Help Fight It.

Seattle, Wash., Aug. 25.—The forest fire which broke out last night in the Cedar river valley, twenty-five miles east of Seattle, has increased in fury and is entirely beyond control. D. P. Simons, Jr., chief warden of the Washington Forest Fire association, said today that his men were powerless and that he would call upon the governor to order out the militia.

Acute or Chronic—Which?

No matter if your kidney trouble is acute or chronic Foley's Kidney Remedy will reach your case. Mr. Claude Brown, Reynoldsville, Ill., writes us that he suffered many months with kidney complaint, which baffled all treatment. At last he tried Foley's Kidney Remedy and a few large bottles effected a complete cure. He says: "It has been of inestimable value to me." Sold by all druggists.

OFFICIALS FED ON WORKHOUSE FARE

Delegates to St. Paul Meeting Visit Minneapolis Institution.

St. Paul, Minn., Aug. 25.—(Special to The Herald.)—"The Workhouse as a Reformatory," was the first topic discussed today by Supt. Frank McDonald, at the Minneapolis workhouse, before the League of American Municipalities.

This address was doubly interesting in view of the visit made to that institution yesterday by the delegates, and where they were served with a luncheon consisting of the same food as that supplied to the prisoners.

"A city's control of outlying districts," was the subject of an address by John H. Gundlich, president of the St. Louis council, and Mayor R. F. Maddox of Atlanta, Ga., spoke on "Civic Responsibility."

MAKE up your mind to have a Morrison Made Tailored Suit

You will feel satisfied with the excellent fit, the long wear it gives; the low price you pay.

MORRISON
MODERN TAILOR.
8 Lake Avenue South.

MAKING PLANS FOR LABOR DAY

Grand Army Men Expected to March in the Big Parade.

Plans for the Labor Day program are being formed and the unions expect to make the strongest numerical showing they have ever made.

The members of the Grand Army of the Republic are expected to march this year in the big parade which will be the feature of the Labor Day program. The line of march will be from Fifth avenue west to Second avenue east on Superior street and back to Fifth avenue on First street.

Charles Turnquist will be chief marshal and his aides will be E. A. Rickard and J. H. Powers.

At Fairmont park the amusements of the day will be held in the afternoon. There will be a game of baseball, athletic contests and other sports of all kinds for which prizes will be offered.

After the parade in the morning everybody will go to Fairmont park. There will be dancing and many other forms of amusement.

POLICE ENTER THROUGH ROOF

Use Skylight to Gain Access to Superior Street Saloon.

Entrance to the saloon of Ben Vall at 11 East Superior street was gained through the skylight, according to the testimony of several of the police officers in police court this morning.

Vall was put on trial this morning charged with keeping his saloon open on Sunday. The evidence showed that five men were found in an entry leading to a side door, but that no men, outside the proprietor and the bartender, were found inside. The case will probably be finished this afternoon. Attorney W. F. Dacey is prosecuting the case and the defense is represented by Attorney M. H. McMahon.

Chamberlain's Colic, Cholera and Diarrhoea Remedy Never Known to Fail.

"I have used Chamberlain's Colic, Cholera and Diarrhoea Remedy since it was first introduced to the public in 1872, and have never found one instance where a cure was not speedily effected by its use. I have been a commercial traveler for eighteen years, and never start out on a trip without this, my faithful friend," says H. S. Nichols of Oakland, Ind. Ter. For sale by all druggists.

ONE DEAD AND FIFTEEN HURT IN AUTO WRECKS.

Cleveland, Ohio, Aug. 25.—Fifteen people injured, one fatally and one death is the toll of three automobile accidents here in less than twenty-four hours. John McGorray, injured in a collision of joy-riders early yesterday morning, died last night. Julius Lipkin, clothing dealer, will die from an accident which occurred last night when the automobile in which he was riding, with three other men, ran over an embankment and into a post. His companions were hurt.

August Rhinehart, wife and daughter were injured in a street collision.

Hay's Harfina Soap

cures Eczema, Pimples, red, rough and chapped Hands, Blackheads, Sunburn, and all Skin diseases. For the Toilet, Bath and Nursery, it is unequalled, keeping the Skin fine, soft, healthy and free from all blemishes. 25c. by mail or druggists. Send 2c. for free book "The care of the Skin." **Philo Hay Spec. Co., Newark, N. J., U. S. A.**

MUDLAVIA Mud Baths Cure Rheumatism because they draw the pain and poison out of the body. Thousands cured. Big Hotel—open all the year. For book that tells about the treatment, write to H. B. Kramer, Kramer, Ind. (3)

McLEOD-DAVIS TIMBER CO.
515 Lyceum Building,
Duluth, Minn.
TIMBER, CUT-OVER, FARM AND MINERAL LANDS.

PALM ROOM
(Spalding Hotel.)
Coolest and most luxurious cafe in Duluth.

DEFECTIVE PAGE

NOW READ OUR PROPOSITION

And you will readily see where London Park Addition excels all others, and offers you better opportunities and advantages for home sites than any other high class, low priced and "on easy terms" property yet offered in Duluth.

As a First Word Let us suggest that you carefully compare this property with others, as to location, lay of land, nearness of improvements, view of lake, etc., which are the main features in Homebuilding Lots, and you cannot help but see the superiority of London Park Addition.

LOTS 25x140 Ft.

These lots are only one block from a schoolhouse, two blocks from a church—points that are well worth considering. These lots are only one block from water, gas and sewer, closer by many blocks than any other properties offered in the course of this summer. Every lot is on a graded street, with fine sidewalks, and every lot commands a fine view of the lake.

YOU WHO WOULD BE INDEPENDENT

Who wish to get out of the Rent Paying class and own a home in a desirable locality, should take into consideration the property best suited for your purposes.

All London Park Lots We offer, are situated between Fifty-first and Fifty-fourth avenue east, on Otsego street, in a progressive and friendly community, only 20-minutes ride from Duluth's business center.

Every lot is on the upper side of the street and can be put in condition for building at a minimum of cost on account of the even lay of the land.

The increasing demand for building sites in this locality is evidence enough of the quality of the land.

THE PRICES are remarkably low and the terms are very easy. You who appreciate a good offer will be on the grounds at the sale, commencing

Saturday, Aug. 27, at 1 pm.

Remember The number of lots is strictly limited, and you must come early if you wish one of these lots. Don't pass up the chance for such a nice piece of land as this. Real Estate values are steadily advancing. Soon they will be beyond your reach.

How to Get There!

Take Lakeside car—get off at 54th Avenue, walk north two short blocks and you are on the property.

LONDON PARK ADDITION

With no interest, no mortgage, no notes to sign, no payments when sick, no taxes to pay until 1913.

Prices $175 to $275

$1.00 to $3.00 CASH and $1.50 to $3.00 PER WEEK

Only twenty minutes' car ride from Duluth's business center, between Fifty-first and Fifty-fourth avenue east, on the upper side of Otsego street, within two short blocks of the Lakeside car line, a gentle sloping, stoneless and dry land, every lot of which overlooks the lake, which is only a few blocks away. Church and school one to two blocks away, and city water and gas only one block away. Is not this an ideal place to raise your children? The healthy atmosphere with church and school so near. Remember 1 p. m. Saturday, Aug. 27th.

As a Last Word

BUY A LOT IN LONDON PARK ADDITION NOW. You will never regret the few dollars so judiciously spent

Both Phones 183

RICHARDSON, DAY & HARRISON

405-409 EXCHANGE BUILDING. 3RD AVE. WEST and SUPERIOR ST.

GROCERS ARE ENTERTAINED

Delegates to Superior Convention Are Shown the Sights of Duluth.

E. W. Russell of the National Cash Register company entertained about seventy-five delegates to the Wisconsin Retail Grocers and General Merchants' association at Superior yesterday. He showed them about Duluth and took them up the St. Louis river and around the harbor. Several wholesale houses were visited.

The party divided and about half went to the Holland and the remainder to the Spalding. They sat down to a dinner at the same time, Mr. Russell being host. A smoker was enjoyed afterward at the Commercial club.

E. L. Millar, editor of the Trade News, presided at the smoker and welcomed the visitors to Duluth. Among the speakers were: J. H. Hellweg of Haywood, Wis., president of the state association; W. F. Albright, president of the Superior association; Henry W. Schwab of Milwaukee, national treasurer; Frank Dhooge of Ashland, Wis.; Simon Clark of Duluth; Fred Lorenz of Minneapolis; J. F. Williams, Minneapolis; J. C. Doneaster, St. Paul; Charles Griffin, Superior; George E. Findler, Superior; Bert Holcomb, Duluth; Edward Mueller, Watertown; E. F. Berthiaume, Superior

LAND OPENED IN IDAHO, MONTANA AND WYOMING.

Washington, Aug. 25.—Large tracts of land in Wyoming, Idaho and Montana which were eliminated from the national forests under the executive proclamation of July 1, 1910, were restored to settlement and entry under orders promulgated yesterday by authority of the secretary of the interior. The following list becomes subject to entry under the homestead laws Nov. 2, but not to selection until Nov. 10.

In Fremount county, Idaho, from the Targhee national forest, 54,590 acres and from the Beaver Head national forest, 8,312 acres. Scattered tracts lying in Madison and Beaver Head counties, Montana, along the exterior boundaries of the Beaver Head national forest to the amount of 98,563 acres.

Cholera Infantum Cured.

"Something like two years ago my baby, which was then about a year old, was taken seriously ill with cholera infantum, vomiting and purging profusely," writes J. F. Dempsey of Dempsey, Ala. "I did what I could to relieve her but did her no good, and being very much alarmed about her went for a physican but failed to find one, so came back by Elder Bros. & Carter's store and Mr. Elder recommended Chamberlain's Colic, Cholera and Diarrhoea remedy. I procured a bottle of it, went home as quickly as possible and gave the baby a dose of the remedy. It relieved her in fifteen minutes and soon cured her entirely." For sale by all druggists.

JUDGE GARY IN BLERIOT'S FLYER

Steel Trust Chairman and His Wife Go Up With Aviator.

Epernay, France, Aug. 25.—Elbert H. Gary, chairman of the board of directors of the United States Steel corporation, and Mrs. Gary, Charles R Flint and Frank A. Munsey, paid a visit here yesterday to the aerodrome of M. Blerlot. The aviator took up Judge and Mrs. Gary and Mr. Munsey in his monoplane.

CANADIAN FARMERS WANT RECIPROCITY.

Washington, Aug. 25.—Dr. John B. Jones, consul general at Winnipeg, Can., has forwarded to the state department a report concerning the desire of the Canadian farmers for readjustment of the tariff on articles taken from one country to the other. He said that farmers of Western Canada had taken action urging reciprocal tariff agreements with the United States.

REGULARS WIN RIFLE MATCH

The Minnesota Militia Ranks Twelfth---In Class A Next Year.

Camp Perry, Ohio, Aug. 25.—The rifle team representing the United States infantry has won the national match by the score of 3,186. The cavalry was second and a new national guard winner (Iowa) landed third and the navy fourth. These four teams get respectively the national trophy and $450, $300 and $250.

The fifteen leaders who in 1911 will compose Class "A" rank as follows: United States infantry, 3,186; United States cavalry, 3,115; Iowa, 3,112; United States navy, 3,111; United States naval academy, 3,107; Massachusetts, 3,105; Wisconsin, 3,101; Colorado, 3,086; Michigan, 3,066; New York, 3,052; Ohio, 3,044; Minnesota, 3,021; District of Columbia, 3,020; Texas, 3,019; Oklahoma, 2,994.

CENTRAL BUSINESS COLLEGE

30 EAST SUPERIOR STREET, Duluth.

Fall opening Sept. 6th.

Now is the time to enroll. Office open every hour in the day and evening. We teach the famous Chartier System of Shorthand.

BARBER & McPHERSON.

WANTS PRIMARY FOR PRESIDENT

Cummins Will Introduce Bill to That Effect in the Senate.

Des Moines, Iowa, Aug. 25.—Asserting as a reason the fact that the nominations for president and vice president may be and actually have been determined by the vote of delegates from states which cast practically no vote for the party ticket and never elect the party electoral ticket, Senator Albert B. Cummins declares his intention of introducing in the senate a bill providing for the enactment of a nation-wide primary law.

Senator Cummins points to the difficulty of making any change in the method of proceedure in national conventions relative to the basis of representation, and declares that if congress does not act within a reasonable time upon his national primary bill, he will propose a law regulating national party conventions making the basis of representation the party vote instead of population.

At the recent Republican state convention a plank was adopted in favor of a national primary law, and the Republicans of the state are committed to it.

Boy Hooks Baby's Body While Fishing.

Piqua, Ohio, Aug. 25.—Sammy Davis, 6 years old, while fishing in the Miami and Erie canal at Tippecanoe City yesterday, discovered that he had hooked the body of a baby. The child was less than a month old and had been killed by a blow on the head.

BOTH CANNON MEN LOSE.

Contest Filed Over Results of Georgia Primaries.

Atlanta, Ga., Aug. 25.—"Cannonism" played an important part at the state Democratic primaries and brought about the defeat of Leonidas F. Livingstone and William H. Howard, in point of service the oldest members of the Georgia delegation in the national house of representatives.

In the Fifth district, William S. Howard, a young attorney, won a decisive victory over Livingstone. In the Eighth district the returns show a convention majority of four votes for S. J. Tribble and Congressman Howard filed notice of contest of the election. He charges irregularities at two points in the district which gave Tribble a majority of four votes.

Former Governor Hoke Smith won the nomination for governor over the incumbent, Joseph M. Brown. Smith's popular majority in the state was approximately 4,000.

Foley's Kidney Pills.

Tonic in quality and action, quick in results. For backache, headache, dizziness, nervousness, urinary irregularities and rheumatism. Sold by all druggists.

FINDS TREASURE HID DURING CIVIL WAR.

Russelville, Ky., Aug. 25.—While plowing on his father's land near Spa, about twelve miles from here, David Coursey dug up a box containing $500 in gold and notes which were buried during the Civil war. The money was in good condition and the notes looked as good as though new.

DELANCY NICOLL KNOCKED OUT BY LUKE WRIGHT.

New York, Aug. 25.—Delancey Nicoll, formerly district attorney of New York county and a prominent criminal lawyer, was knocked out in a recent game of golf by a wild swing of the driver held by Luke Wright, formerly governor general of the Philippines. The news only came out when Mr. Nicoll returned from Spinnacock hills, Long Island, where the game was played.

The Important Problem

confronting anyone in need of a laxative is not a question of a single action only, but of permanently beneficial effects, which will follow proper efforts to live in a healthful way, with the assistance of Syrup of Figs and Elixir of Senna, whenever it is required, as it cleanses the system gently yet promptly, without irritation and will therefore always have the preference of all who wish the best of family laxatives.

The combination has the approval of physicians because it is known to be truly beneficial, and because it has given satisfaction to the millions of well-informed families who have used it for many years past.

To get its beneficial effects, always buy the genuine manufactured by the California Fig Syrup Co. only.

A New Kind of Town.

The Roadtown, according to its inventor, a New York man, is a line of city projected through the country. This strip of city is in the form of a continuous house. As a good beverage and refreshing tonic for summer use, Golden Grain Belt beer stands highest. Its use will bring health, and should grace your dining room table. Order of your nearest dealer or be supplied by Duluth branch Minneapolis Brewing company.

DULUTH CELESTIALS HAVE DISCARDED QUEUES.

Celestial barbers in Duluth, were any located here, would have no occasion for spasms of joy at the thought that all Chinamen may be directed to hack off their queues simultaneously by an imperial edict. For Duluth has but two or three children of the Land of the Sun who persist in wearing pigtails. The others dispensed with them long ago. A canvass of China is being made to ascertain what public opinion says relative to the disposal of the long braids which have been worn for hundreds of years. If it is found that the verdict is favorable to their discontinuance, the emperor will order about 400,000,000 Chinamen to cut them off at the same time.

PAROLED MURDERER DIES OF HEART FAILURE.

Indianapolis, Ind., Aug. 25.—Joseph Wess Moore, a paroled murder convict, who left California to escape reincarceration, dropped dead last night in the traction terminal station as he was about to board a car for Greenfield, Ind. Heart failure is said to have caused his death. Moore was about 55 years old and carried a pamphlet, "Glimpses of Prison Life," written by himself. In the pamphlet Moore says his wife died of a broken heart after his conviction. It also states that he was with Gen. Sherman in the Civil war.

ANOTHER MURDER BY A NEW ORLEANS GIRL.

New Orleans, La., Aug. 25.—Katie Freitsch, 19 years old and employed in a local department store, shot and killed Frank Michlor, aged 27, a boilermaker, at Port and North Peter streets here last night. When the police reached the scene, the girl was holding the man's head in her lap and sobbing. She claimed that Michlor had wronged her. The killing comes on the heels of the acquittal of Mamie McLaughlin, a young girl, in the courts here on the charge of murdering Huey Smith, a saloonkeeper. The "unwritten law" was the main defense in her case.

CONVICT REARRESTED.

Harry Scanlon Taken In Custody as He Leaves Penitentiary.

Stillwater, Minn., Aug. 25.—Harry Scanlon, about 21, was taken into custody Tuesday when emerging from the state prison, where he had just ended a term of a year and a half for burglary in the third degree in Becker county. While in jail at Detroit he escaped by sawing off six bars of a window. He was at large for three months, but was apprehended and given the sentence which ended today.

Sheriff J. S. Billings of Fergus Falls was on hand to take him into custody Tuesday on another charge of burglary, said to have been committed in Otter Tail county in December, 1908, a short time before the burglary, for which he has finished his sentence.

It is said that the general store of Michael Goblisch in Fergus Falls was robbed of a wagon load of fur coats, suits of clothing and other goods to the value of $311. It is claimed that three men were engaged in the burglary and Scanlon is suspected of being one of them. He has been indicted. The goods were disposed of in Grand Forks.

Scanlon has a mother living on a farm of forty acres five miles from Columbus, Ohio. He is said to have been in prison before his term in the Minnesota institution.

LILLIS DENIES HE IS TO MARRY MRS. CUDAHY.

New York, Aug. 25.—Jere S. Lillis, who was bound and beaten and cut in the Kansas City home of John P. Cudahy, denies that he will marry Cudahy's divorced wife.

"Any report that Mrs. Cudahy is coming East to meet me," he said in his hotel here yesterday, "and that we are to be married, is absurd on the face of it. We have not corresponded, and I don't know anything about her. I have no intention of marrying anyone.

"Moreover, I couldn't marry Mrs. Cudahy if I wanted to. There are religious obstacles in the way."

SEEKS MARKET FOR AMERICAN MEAT.

Vienna, Aug. 25.—Mr. Kerens, the American ambassador, conferred with foreign office officials yesterday and urged the admission of meat to Austria from the United States. He pointed out that American meat would reach Austria in quicker time and be cheaper than that from Argentina, to which the government has decided to open the frontier. Mr. Kerens also assured the officials that under the rigid inspection of the United States government every shipment would be guaranteed free from disease.

Healthy Mothers

The bearing of children is frequently followed by poor health for the mother. This supreme crisis of life finding her physical system unprepared for the demands of nature, leaves her with weakened resistive powers and sometimes chronic ailments. This can be avoided if Mother's Friend is used before the coming of baby, and the healthy woman can remain a healthy mother. It is the only remedy that perfectly and thoroughly prepares the system for healthy motherhood, and brings about a natural and easy consummation of the term. Women who use Mother's Friend are always saved much suffering when the little one arrives, and recover more quickly, and with no ill effects, or chronic troubles. Every expectant mother should safeguard her health by using Mother's Friend, thus preparing her physical condition for the hour of motherhood. This medicine is for sale at drug stores. Write for free book for expectant mothers.

BRADFIELD REGULATOR CO., Atlanta, Ga.

Mother's Friend

CASTORIA

for Infants and Children.

The Kind You Have Always Bought has borne the signature of Chas. H. Fletcher, and has been made under his personal supervision for over 30 years. Allow no one to deceive you in this. Counterfeits, Imitations and "Just-as-good" are but Experiments, and endanger the health of Children—Experience against Experiment.

The Kind You Have Always Bought

Bears the Signature of

Chas. H. Fletcher

Thank You!

That's My Favorite

Fitger's Beer

Best by 25 Years Test

Best by over 25 years test

I LIKE Fitger's Beer—It keeps my whole system in fine working condition—supplies the necessary tonic and blood building properties and contains just enough alcohol to aid digestion. And its flavor—well, I've tasted nearly all the most famous brews and I'll choose Fitger's every time. Take my advice, keep a case in your cellar and you'll have less need for medicine.

Brewed and Bottled by the Fitger Brewing Co., Duluth, Minn.

THE DULUTH HERALD

AN INDEPENDENT NEWSPAPER.
—ESTABLISHED APRIL 9, 1883—
Published every evening except Sunday by
THE HERALD COMPANY,
Herald Building, Opposite Postoffice Square,
422 and 424 West First St., Duluth, Minn.,

Entered as second-class matter at the Duluth postoffice under the act of congress of March 3, 1870.

TELEPHONES—Bell and Zenith:
Business Office, 324. Editorial Rooms, 1126.

OFFICIAL PAPER CITY OF DULUTH.

SUBSCRIPTION RATES:
(By mail payable in advance.)

Daily, one month..... .35 | Daily, six months.....$2.00
Daily, three months..$1.00 | Daily, one year..... 4.00
Saturday Herald, one year.....$1.00
Weekly Herald, one year..... 1.00

Remittances may be made by check, postoffice order, registered letter or express order. Make all remittances payable to The Herald Company. Give postoffice address in full, including state and county.

BY CARRIER—CITY OR SUBURBS.

Daily, one week.....$ .10
Daily, one month..... .45
Daily, one year..... 5.00

Subscribers will confer a favor on the circulation department by calling 324, either 'phone, and making known any complaint of service.
It is important when desiring the address of your paper changed to give both the old and new addresses.

The Duluth Herald accepts advertising contracts with the distinct guarantee that it has the largest circulation of any newspaper published in Minnesota outside the Twin Cities. Its value as an advertising medium is apparent.

The truth is always the strongest argument.
—Sophocles.

ACTIVITY ON THE STEEL PLANT.

Yesterday the Minnesota Steel company, a subsidiary of the United States Steel corporation, took out building permits aggregating $10,000,000, and work on the buildings that will contain the various branches of Duluth's great new steel plant will go ahead rapidly.

The preliminaries always are the most tedious part of a great work of this character, and they have taken a long time in this case. The site had to be bought from a far-scattered multitude of owners; land had to be condemned for lines of railroad to carry the ore to the plant and the finished product to the docks and warehouses, and these lines had to be built; permission had to be secured from the government to bridge the St. Louis river, and the bridge had to be built; the ground had to be prepared for the foundations of the buildings, and the foundations had to be built.

But now these tedious preliminaries are out of the way, the company has a permit to construct its buildings,—which must be about the biggest permit ever issued in this state, by the way,—and the remaining work will be swiftly done.

The ten millions involved in the construction of the buildings are but a part of the outlay on this great plant which marks the beginning of iron and steel manufacture in Minnesota on a large scale. The site cost a large sum, and several millions have been spent in the preparatory work. Nor is this the end of it. Ten millions provide for two units, and the plans of the Minnesota Steel company are said to contemplate provision for five units, to be installed as the demand warrants.

While the new steel plant, now that it is assured and its completion in sight, has come to be a commonplace in Duluth, it is just as important and just as pregnant with possibilities for a greater Duluth as it was when the announcement of its coming was first made.

FLOUNDERING.

Our ebulliently enthusiastic but not always discreet contemporary is floundering in a bottomless bog of confusion over the intricate subject of taxation, which is, it must be admitted, rather advanced work for the primer class.

After thinking it over for a week, it has this answer to The Herald's suggestion that the only way to eliminate the tax on personal property and improvements in Duluth would be to abolish the direct state tax and thus make local option in taxation possible: "The Constitution might have to be changed to permit cities of the first class to exempt property or improvements, or both."

We would enjoy hugely seeing a moving picture of this state at the moment when it was proposed to allow Duluth, St. Paul and Minneapolis to exempt their personal property and buildings from taxation. It would present the engaging spectacle of a large mass of rural residents hopping up and down in great indignation. If it could have a phonograph attachment it would show these excited citizens hotly demanding to know if the cities expect them to let the diamonds and automobiles and rich homes and fancy buildings of the purseproud city folks go free of state taxes, while the farmer's ox and pig and cow and stable and farm house assume the full burden of meeting the state's expenses.

Another interesting picture would be that of the Minnesota legislature when the proposal appeared before it. That body, dominated overwhelmingly by the representatives of rural communities, would throw the hugest fit of its fitful history if the statesmen from the three large cities proposed to exempt city personal property and buildings from taxation, while leaving country personal property and buildings subject to taxation.

We should like to see these pictures, but we hope never to see the real thing. It has too many possibilities of aggravating the existing prejudice of country against city.

CO-OPERATION IS THE KEY.

Slowly but surely co-operation is working itself out as the solution of the common problems of producer and consumer. Wherever co-operation has been given a fair trial by the farmers of this country it has proved its ability to do away with the losses involved in subjection to the caprices of the middleman.

It is having an interesting trial in Northeastern Minnesota, and the progress of the experiment thus far has done much to prove it worth while.

Sir Horace Plunkett, a shrewd, penetrating observer, came over to this country from Ireland some time ago, and now he has written a book, "The Rural Problem of the United States," in which he gives his observations. Of chief importance among his conclusions is his recognition of the fact that bad business organization among the farmers, or lack of any business organization at all, is responsible for a large crop of trouble.

He says that the weak spot in American rural economy is its bad business organization, and that the starting point of reform should be there. He would change Col. Roosevelt's formula of reform, "better farming, better business, better living," by putting "better business" first.

"Both Irish experience and continental study," he declares, "have convinced me that neither good husbandry nor a worthy social life can be ensured unless accompanied by intelligent and efficient business methods."

Mr. Plunkett tells the illuminative story of a Southwestern community which shipped to Eastern points in one summer a million dollars' worth of canteloupes, and after the season was over almost every grower found himself in debt to the commission men. This is an unusual case, of course, because of its sweeping nature; but it is no new thing to have a farmer get back from the commission man a bill instead of a check.

For the improvement of these bad business methods Mr. Plunkett thinks that the "agricultural organization societies" which have been the chief means of agricultural reform in Ireland would be equally efficient here. These apply to the farmer's business the principles of combination that have become the very keystone of modern business life in all its other phases. In agricultural life these principles of co-operation take more account of character and of social life than they do elsewhere, and although the societies are primarily economic, they soon make their influence felt in many ways.

"Gradually the society becomes the most important institution in the district," says this author, "the most important in a social as well as in an economic sense. The members feel a pride in its material expansion. They accumulate large profits, which in time becomes a kind of communal fund. In some cases this is used for the erection of village halls where social entertainments, concerts and dances are held, lectures delivered and libraries stored."

Pretty nearly everybody the farmer buys from is in a combination of some sort. Why shouldn't the farmer combine in his own interests? He most certainly should combine, not only for marketing service but for social improvement.

CLEANING UP.

Insurgency is not a party matter. It seems to be a Republican movement only because the Republican organization, after years of power, has become so corrupt that it offers more occasion for revolt than the Democratic party, which has been largely cleansed by the plain living and high thinking that go with absence from power and control.

Insurgency is not sectional. It seems to be a Western movement because the Western states have been largely in the control of the Republican party, and because these states have given the voters command of the situation through the system of direct nominations provided in the primary election.

Insurgency is the effect of an impulse for progress that possesses the American people, and that knows no boundary line of party or section.

The truth of this is made clear by a conspicuous result of Tuesday's primary elections in Georgia.

Leonidas F. Livingston and William M. Howard, Democrats, are the senior members in point of service of the Georgia delegation in the national house of representatives. Livingston has served for twenty years and Howard for twelve.

Neither will serve the state of Georgia in congress after March 4, 1911, because both were defeated for renomination in the primaries Tuesday. Both were beaten for the same reason: because they were members of the slender band of standpatters in the Democratic party.

In both of these congressional districts the leading issue was the fact that these men voted for the Cannon rule at the organization of the house. Though Democrats, they voted with the reactionary Republicans and in defense of the egregious system that made it possible for one stiffnecked, thickskinned and unrighteous old man to control the people's branch of congress in the interests of those that prey upon the people.

They reckoned, however, without their districts. Insurgency is as rampant there as it is in Kansas. The Democrats of Georgia had as little faith in those who made Cannon's power possible as the progressive Republicans of Iowa.

Insurgency is showing its head wherever it is needed. It is not needed, for instance, in a district like the Second of Minnesota, which is represented by Winfield Scott Hammond, a man who is not only a true Democrat but a true progressive. It is needed in districts like the Eighth of Minnesota, which is represented by a young man who has attempted the impossible feat of pleasing both progressives and reactionaries.

Insurgency is progress. It is a cleaning up. Kansas Republicans cleaned up by defeating the Kansas congressmen who had voted for and with Cannon. Georgia Democrats cleaned up by defeating the Democrats who were false to their colors and who helped to maintain the power that has made Cannon an object of hatred, the speakership a thing of undemocratic oppression, and congress a mockery of free government.

JOINING THE ISSUE.

While Garfield and Pinchot are beginning to circulate and to spread their positive doctrines of progress, the Colonel himself is taking the bull of the New York situation by the horns, and is giving delight to his followers everywhere by announcing an uncompromising war upon the "old guard" which has shackled the Republican party in New York to the chariot wheel of Special Privilege.

The "old guard" didn't want him to be temporary chairman of the state convention because he was loaded with a "key note" speech that would, they knew, jar harshly on their ears and disturb their plans. Now he says he is going to the convention anyway, and that he is "going to make that speech exactly as it had been planned originally." And if the "old guard" opposes him, he intimates that it will be at their peril, and that so far as he is concerned the issue will be "absolutely clean cut." All of which is interesting, and adds to the prospects of a pleasantly lively fall.

TWO NEEDED IMPROVEMENTS.

According to the health commissioner's report in The Herald last evening of the sanitary condition of the union depot, the first impression the visitor to Duluth gets is that of an exceedingly evil smell. The train shed is floored with planks, and the accumulations of years rot and fester beneath them. Drippings from boxes of fish and cans of milk trickle through and begin sending up noxious odors, creating an atmosphere ill suited to a gathering place for travelers.

The health office has ordered the union depot to clean up, and the order is timely.

Timely, too, is the health department's order to garbage men to use none but lined and covered wagons for the conveyance of the city's rubbish. Wagons dripping filth and scattering vile smells have been too common.

Both of these orders should be obeyed promptly in the interest of public comfort as well as in the more important interest of public health.

THE OPEN COURT.

(Readers of The Herald are invited to make free use of this column to express their ideas about the topics of general interest. Letters should not exceed 300 words—the shorter the better. They must be written on one side of the paper only, and they must be accompanied in every case by the name and address of the writer, though these need not be published. A signed letter is always more effective, however.)

THE OTHER SIDE OF IT.

To the Editor of The Herald:

In regard to Dr. Slade's letter in the Open Court last night about a national health bureau, I would say, any one interested in the article would do well to look up the June, 1910, Twentieth Century Magazine. It gives a very interesting view of the other side. For instance, Dr. Slade says it would conduct and encourage scientific study of disease. And it has already been shown that the less one knows of disease the better; that medicine has already killed more people than all the wars and plagues have. I am one of many that I know would be heartily sorry to see a national health department established. Yours truly,

W. T. CONNER.

Duluth, Aug. 24.

NEW TRANSLATION OF FINLAND'S NATIONAL HYMN.

To the Editor of The Herald:

Many attempts have been made to translate into English the beautiful national song of Finland, composed by the greatest poet of the Northland, Carl Ludwig Runeberg, in the Swedish language, but none has succeeded in catching the spirit and using the same measure and rhyme.

I have been tempted to try it and I thought that perhaps my attempt might interest the readers of your paper. Of course, it is impossible to translate it without a great loss to the original in its simple beauty, but I've done my best to make it a faithful mirror of the real hymn, and your readers will judge how nearly I have succeeded.

"Our land, our land, our fathers' land,
Where heroes' spirits roam!

No hills or mounts that proudly stand,
Nor valleys touched by magic wand,
More loved than our own native loam,
Our northland hearth and home.

"Our land is poor and poor shall be
To all who seek for gold;
No stranger proud her gifts may see—
Her nature grand, her spirit free,
Yet to her sons her wealth untold,
A secret sweet unfold.

"We love her brooklets, rills and streams,
Her lakes so silv'ry bright;
Her forest dark through which there gleams
A golden thread of sun's bright beams;
Her clear blue sky on summer's night,
And glowing northern light.

"Here, fathers fought in days of yore—
For truth they bled and died;
Here sung the ancient bard his lore
Of freedom's cause midst cannons' roar;
On plain and hill and mountain side,
The tyrant's will defied.

"And could we dwell in paradise,
'Mong gold winged angels throng;
And dance on stars in purple skies,
Where ne'er are known nor tears nor sighs,
To this, our land, we still would long,
To sing our fathers' song.

"Her withered rose shall bloom once more,
Her prayer shall answered be;
Through dales, on mounts her sons adore,
Shall ring her joy as ne'er before;
A mighty chorus of the free—
The song of liberty."

—CHARLES LINE.

Duluth, Aug. 24.

WHY NOT REMEMBER PROCTOR KNOTT?

To the Editor of The Herald:

On Aug. 29 J. Proctor Knott of Lebanon, Ky., will be 80 years of age. His speech on Duluth forty years ago is one of the most famous examples of humor and sarcasm in the country's literature. His address in the house of representatives is still in demand, and the Duluth Commercial club is compelled to reprint the speech every little while in order to supply the demand.

It occurs to me that Mr. Knott, who is a helpless invalid and soon will lay down the cares and the burdens of this life, would be extremely gratified to receive a remembrance from the citizens of Duluth. I can fancy that nothing would so cheer the aged statesman as to receive a slight memorial or some object of the esteem of the city which he has watched from the time he ridiculed it to its everlasting advantage. He has a special place in his heart for this town, and its citizens should remember him on the eightieth anniversary of his birth. He has not much longer to live, and it would be fitting for the citizens of this town to add to the happiness of his closing days.

A KENTUCKIAN.

Duluth, Aug. 24.

WORK FOR THE CITY HEALTH DEPARTMENT.

To the Editor of The Herald:

Have you ever noticed the condition of the alley between Fourth and Fifth avenues west and Superior and First streets? It's certainly "fierce." I venture to state that if you walk through it, particularly on a warm day, you will have difficulty in finding one window of the rear or sides of the office buildings abutting the alley, open. I have an office in the Palladio building, and it's a choice of enduring the odors which are wafted through in copious quantities, or of standing the close, stuffy atmosphere incident to a closed room on a hot day. I tried to harden myself to the former, but my constitution was too weak. I found that I'd sooner run chances of tuberculosis. The block between Fourth and Fifth avenues on Superior street contains a large number of saloons and restaurants. Between them the refuse deposited in the alley would create an unpleasant condition. Combine this with the delights of a big livery stable, and it becomes ideal. To cap the climax of the alley joys, open garbage wagons make daily trips through it. They reek with rotten filth, which can be sensed blocks away. Some of them leave a trail of drippings along the alley pavement which are strong enough to make an ordinary man faint. The health department ought to get on the job. Not only should the garbage wagons be compelled to be water-tight and covered, but the owners of the restaurants and saloons should be obliged to put their garbage in receptacles which would allow of no smell. Nor should the livery stable be overlooked. It's in the heart of the business district and should be obliged to exercise more care than stables in less important sections.

OFFICE TENANT.

Duluth, Aug. 25.

A Flinty Rebuke.

Popular Magazine: Long before the congressional investigation of the Ballinger-Pinchot row came to an end, its dullness and dryness impressed everybody. Even the senators and representatives on the committees began to be excessively bored by the protracted methods of the various lawyers engaged in the case.

"Now," said John J. Vertrees, counsel for Ballinger, one afternoon toward the close of the investigation, "referring to letter number forty-eight, which the members of the committee will find on page 377"——

"Does that number," asked Senator Flint of California, wearily, "refer to the page in the record or to the number of times the letter has already been read to this committee?"

Mr. Vortrees suddenly lost all interest in the document.

MINNESOTA OPINIONS.

Boodler Nothing But That.

Coleraine Optic: Time was not far back when the boodler was called a statesman, or, at worst, a shrewd politician. It is to the great advantage of this country that he is now known by his right name.

"Coming His Way."

Northome Record: The daily papers now say that Lind is "undecided." That means Frank Day has got things coming his way and that Lind will accept in the end.

Burbanks in Congress.

Walker Pilot: There appears to be too many Luther Burbanks in congress, as far as professional grafting is concerned.

Past Master of Publicity.

Mankato Free Press: Theodore Roosevelt as publicity agent for the railroads in these United States. This is the latest piece of interesting news that has been wired from Washington. It is said that if the colonel will but signify his willingness to accept the position he can fix the size of his salary. The heads of the transportation lines recognize the bald fact that the former president is a past master at publicity.

Fate of That Surplus.

Perham Enterprise: There were over $4,000,000 in the state treasury when the treasurer's books were balanced last month, yet the state will be borrowing money to meet expenses before the first of next year.

Acrobatic Mr. Ballinger.

Red Wing Republican: Secretary Ballinger may be cleared from any charge of personal dishonesty but he convicts himself of extreme foolishness. Wherever he goes he puts his foot in his mouth by breathing out threatenings and slaughter against his enemies. He talks altogether too much.

Wilderness to Laboratory.

Warroad Plaindealer: There seems to be only one man who really cares to get a county job in this county. Come out of the bush, you men who figure on getting into the game, and give the voters a chance to get you under the microscope.

The Exchange Editor and the Political Prophets.

Chicago Record-Herald: When it is all over and the news has been telegraphed, the gentle reader accepts the results and forgets the political prophets. But the exchange editor cannot escape. The mails bring him papers from great distances—500 moles, 1,000 miles, 2,000 miles—and he is buried under the predictions of the prophets, songs of hope and joy, unanswerable proofs, reasoning that would convince the most skeptical if the dispatches after the election did not dethrone reason and slam it with hard facts. Nothing could be more incongruous than these sounds of exultation arising as it were from the tombs, and the exchange editor is more than ever convinced that all is vanity.

To illustrate his sad case, we give one little sample out of several heaps of newspapers. He has read the following in the dispatches:

"As returns come in slowly, the magnitude of Hiram Johnson's victory over the regular Republican machine becomes apparent. His friends now expect his plurality to run to 40,000. His vote exceeds the combined vote of his two strongest opponents, Curry and Anderson."

Johnson was the anti-railroad candidate for the Republican nomination for governor of California. And as the exchange editor takes up a California paper he discovers that on the day before the primary Johnson had no show. The prophet is Alden Anderson, one of the two other candidates. "I have been somewhat successful in business," he declares, "and I know something of human nature, and in the light of all my experience I can say in all sincerity and honesty that I feel positive that I will receive the Republican nomination for governor at the polls Tuesday."

He had gone direct to the people, he had talked with them personally, he had "got in touch with them as thoroughly as possible for a man to do in this great state." It was a convincing interview, and what with the confident prophecy and the noble tribute that the speaker paid to himself, it must have made excellent reading for his partisans.

But how stale, flat and unprofitable it is for the exchange editor. And think of those heaps of papers and the dose he gets after every election, and then tell if you can how he is able to be saved from cynicism.

"How Is It the Mayor?"

New York Globe and Advertiser: Solomon Bobbish, 70 years old and a push-cart peddler, has not been doing business for eight days. A white shawl over his head and fasting, he has prayed for Mayor Gaynor's recovery. "Mayor Gaynor," says Mr. Bobbish, "is it what say to the policeman to don't be hitting the peddler, to don't be chasing him. I didn't was locked up for peddling for it is now five months."

Does it pay to be humane and kind and square and to make the poor and the lowly as your clients rather than the powerful? We may imagine that Mayor Gaynor has thought so as he has fought his battle against death the last few days. We may imagine that the messages from his East side friends have cheered him even more than the telegrams from the conspicuous.

"How is it the mayor?"—this is the Grand street hourly inquiry. Others in the best part of the city are asking. For example, the little East Houston street girl who has written: I have saved a whole quarter, and if I would lose that quarter I wouldn't be sorry so much as I worry about you. Why? Your a good mayor."

A Soothing Sentence.

When you have read the headlines through
Which tell about an accident
Your feelings are uncommon blue
And life seems full of discontent
Until you read the tardy phrase
Appended by the scribe alert;
How joyously it meets your gaze—
"Nobody seriously hurt."

'Tis fortunate, you must agree,
That in 'most every affair
The line we so delight to see
Is written or suggested there.
The auto and the street car meet,
Explosives high their strength assert;
Then come these words serenely sweet—
"Nobody seriously hurt."

The fruit crop fails, the trusts grow strong,
The comet flares across the sky,
The voice of protest shows how wrong
Are half the arts that people ply;
The umpire holds the mob at bay,
The summer girl is still a flirt,
And yet the old world goes its way—
Nobody seriously hurt.

—Washington Star.

Cannon and Ballinger.

New York Press: Unquestionably Uncle Joe Cannon has the right to strive to retain the speakership by going before the next house, if he can, and submitting himself to a vote of defeat or election for that post. We have no doubt what would happen to him, and we are convinced that in the best interest of the Republican party he ought not to make the attempt or in any way to force his unpopular personality as an issue into the admittedly difficult campaign now beginning. But we are frank to say that it is his privilege to stick and try to stick as long as he pleases.

Nothing of the kind applies to Ballinger. He is in the cabinet by invitation, true, but, his welcome long ago worn out, he has no right to stay there waiting till he is put out by his host. We suppose that in such a situation even a fuddled caller in a private house could comprehend the imperative demands upon him to go. Walk or be carried, Ballinger's place is outside at once.

TWENTY YEARS AGO.

Taken From the Columns of The Herald of This Date, 1890.

•••William H. Coote, a former Duluthian now residing at Vincent, Ark., is in the city. Mr. Coote owns a little real estate in the Oneota district, having purchased several years ago, and is here to look after his interests in that locality.

•••Miss Carrie E. Stearns of Manchester, N. H., is the guest of Mr. and Mrs. George W. Stearns of Lakeside.

•••Mrs. Harry Cooke, daughter-in-law of Jay Cooke of Philadelphia, is visiting Mrs. I. H. Hewitt at Lakeside.

•••Miss Ensign, who has been visiting Misses Lizzie and Kate Fleming, has returned to her home in Chicago.

•••D. H. Lamberson, wife and daughter of Chicago, who have been visiting Mr. and Mrs. C. W. Harvey, have returned home on the Peerless.

•••C. H. Congdon and wife of St. Paul are guests of T. H. Congdon, the artist. Mr. Congdon is superintendent of music in the St. Paul public schools.

•••Mrs. F. W. Seager of Minneapolis, who has been visiting her sister, Mrs. J. F. Martin, of 421 Third street west, left on the Nyack for Kingston, Ont.

•••Mr. and Mrs. Thurber of Minneapolis and Mrs. Halney and Miss Bessie Halney are visiting Mr. and Mrs. Allan at Sunnyside camp on Park Point.

•••Miss Lizzie Craig of Toronto, who has been visiting her sister, Miss Etta Craig, for the past two months, left today for Des Moines, where she will spend the winter.

•••Dr. H. W. Woodberry and Fred K. Richardson left for the East on the Nyack. They will visit relatives for a few weeks, after which Fred Richardson will enter the Harvard dental school.

IN THE FACE OF THE STORM.

And thou sit'st smiling!
Well, the thought comes home,
Clearer and clearer as the days go by,
How seldom from the crowd rises a man
Built for the hour and molded of that clay
That feels the kindred heaving of the land
And knows her heartache ere the word take fire
Upon her angry lip. Thou should'st have filled
Some high judicial seat, where fold on fold
Of ancient precedent had clothed thee round
Secluded, with full mind to weigh the law
While all unseen life's quivering page went by.
Or if commanded forth to serve the state
With large, deft fingers patient of the knot,
Or smooth out action with thy kindly face,
Not thine to grip in times like these the wheel;
In times like these, when something greatly moves
Under the busy surface of the days
And the light talk of people in the street;
Signs not mistaken by the ear divine
Of one flung forth and molded for the place.
For seasons come when through the thin disguise
Of trade and temporal talk and marriage bells
The Fates are seen and the whole land is heard,
With something of the earnestness of prayer,
Uttering her troubled depths from shore to shore.
Then Man uprises in the hearts of men
And States and Cities at a common forge
Labor, and with high purpose day by day
Fulfill their casual tasks and wait the hour.
With some such meaning now the days go back
In quiet grandeur not uncrowned with foam
And pregnant with a peril to the state.
And thou sit'st smiling!
Well, it must be said,
Against thy will thou were upraised to be
Helmsman, and now the storm is coming on,
Athwart the Rockies and the Middle states
The shadows gather, and the keen, blue flash
Licks through the clouds that are the nation's sky.
For Nature, that keeps green the heart of man,
With ever rounding cycles of the Law,
Leads on the seed time to the harvesting,
And they that ran the furrow know full well
That she that cometh bringeth bitter bread.
Therefore is Mammon seen with desperate speed
Strengthening her walls and towers, while the land,
Long patient, bowing to the iron days,
Upgathers with the whirlwind on her brow,
But looks to thee one moment ere she strike.

Hast lost thy way, O Mr. President?
Hast lost that clear, white image of thyself
That drew the shouts of freemen when through lies
They cut their way to thee ten thousand strong
And lifted thee on high, and clothed with power
Thy offered hands of seeming strength? For now
To see thee, now thy first year rounds its close
Hearkening the poisoners of thy better self
Who lure thee where the lights of Mammon burn
Among the hidden rocks, to see thee thus
Taking the backward drift and putting on
The robe of them that still must needs explain—
Hark, how with infinite pity through the land
The innumerable voices of the tide
That lifted thee on high withdraw the shout,
So fades the laureled name. Almost it seems
Thou shalt go down in history as a man
Whose great good nature and kind-heartedness
Make thee a sorrow in the nation's hour.

—Edwin Schoonmaker in New York World.

"We" Are Prosperous.

Omaha World-Herald: The champions of the Aldrich-Cannon tariff are quoting the customs receipts to prove that the new tariff law is making the nation prosperous. We are enabled, thanks to tariff prosperity, to buy more in Europe than ever before. This is the message that comes from the high tariff proponents.

And it is perfectly true. But who are "we" and what do "we" buy?

A quarter billion dollars of foreign made luxuries—that is what "we" have bought in the last fiscal year. It is more than ever before in the country's history. Diamonds, jewelry, laces, embroideries, furs, feathers, beads, perfumery, cigars, tobacco, liquors, wines and automobiles—these are the principle luxuries which "we" are buying abroad in such large amounts that the tariff revenues are reaching a record figure.

Who are the people that are getting these luxuries? Who are the beneficiaries of this tariff-made prosperity?

Have you, gentle reader, had your share of these imported automobiles and champaignes and cigars and diamonds and laces and feathers and furs and expensive perfumes? Has your wife had her share? Have your children had theirs?

Can you stand up and solemnly depose, from your own experience, that the country had been made more prosperous than ever by the new tariff, and that the good things you and your family have been enabled to buy from Europe prove it?

Or have you simply contributed your share?

Have you simply paid a little more for what you and the family had to have — worn poorer clothes, smoked cheaper tobacco, ridden less often on the cars, in order that the few who have profited by tariff prosperity could ride in French automobiles, deck their women in laces and diamonds and furs and feathers, drink the finest of wines and smoke the rarest cigars—all imported from the far corners of the earth?

"We" are very prosperous indeed; actually running over with prosperity. But who are "we"?

A MOMENT WITH THE WITS.

Boston Transcript: Riggs—Did your wife's father settle anything on you when you married his daughter?

Briggs—You bet he did. He settled himself on us, and we can't get rid of him.

Punch: New Vicar's Wife (who has just come from her first mothers' meeting)—And, my dear, you can't think how nice some women are. Far too respectable to be mothers, I'm sure!

Baltimore American: "I heard you were going to have an al fresco performance of Shakespeare at your country home, Mrs. Comup."

"No such thing, my dear; my husband can't bear them Dago actors. It's to be all in English."

Buffalo Express: "She's very mannish, don't you think?"

"Yes. Even rocked the boat when she was out with another girl."

Louisville Courier-Journal: "Do you think Canada will ever become Americanized?"

"Well, she plays baseball."

Fliegende Blaetter: Old Gentleman (to waiter)—Can you tell me if my wife is here?

Waiter—Yes, sir, eighth hat to the left.

New York Sun: Knicker—As a boy he liked to have his shoes creak.

Bocker—And now his car of fortune has flat wheels.

Judge: Patience—Do you enjoy going to the theater?

Patrice—No, I can't say that I do; the cars are so frightfully crowded, don't you know? But I always enjoy it after I get there.

Cleveland Leader: Teacher—I can't teach this young Dutchman to talk English.

Principal—But why?

Teacher—I've been working an hour and I can't make him see the difference between a flat head and a level-headed man!

Answers: "Where are you going with the goat little boy?"

"Down to the lake. Come along if you wanter see some fun. This here goat has just eat a crate of sponges, an' I'm going down to let him drink."

The Delineator: Little Paul had been accustomed to sleeping with the light in his room. One night he was put to bed and the light blown out. In a few minutes sobs were heard coming from the direction of Paul's bed.

"What's the matter, son?" said his papa.

"I can't see how to shut my eyes," sobbed the little fellow.

Judge: Bill—Do you remember that $10 I loaned you a year ago?

Jill—Yes, I recall it now.

Bill—I wish to gracious I could!

Chicago Daily News: "Alas!" sighed the poet, "the world does not understand me."

"Well, cheer up," rejoined the practical person. "That is something to be thankful for, I'm sure."

Reflections of a Bachelor.

New York Press: A few men are so lucky that when they ask a girl to marry them she rejects them.

If a man hasn't any morals, he'd better have a tidy sum of money if he wants a good reputation.

There may be red-headed angels in heaven, but how does it help things to have such tempers there?

It seems as if a woman would rather look pretty in her photograph than actually be so in her own person.

It's awful bad for the youngest child to get spoiled, and that's why the family think they don't do it, but they do.

True Independence.

Emerson: You will always find those who think they know what is your duty better than you know it. It is easy in the world to live after the world's opinion; it is easy in solitude to live after our own; but the great man is he who, in the midst of the crowd, keeps, with perfect sweetness, the independence of solitude.

AMUSEMENTS.

LYCEUM | Tonight, Fri and Sat.
BARGAIN MATINEE SATURDAY.
—H. E. Pierce & Co. Present—
'THE SQUAW MAN'
—With Wm. Jossey and Blanche Douglas.—
All Seats at the Matinee, 25c; Nights, 25c, 35c, 50c. Order now.
Sunday, Aug. 28.—"THE FLOWER OF THE RANCH." Aug. 29, 30 and 31.—"STRONG-HEART." Sept. 1 to 4.—"AT THE WHITE HORSE TAVERN."

NEW Orpheum THEATER
Both Phones 2416.
Second Ave. East and Superior Street
ADVANCED VAUDEVILLE
Seats on sale for balance of week.
Matinee 25c Except Sundays.
Nights, 15c, 25c, 50c and 75c
"The Leading Lady," Nellie Nichols. The Flying Martins. Zertho's Dogs. Lyons & Yosco. The Roscow Midgets. Fred Duprez. The Kinodrome. The Orpheum Concert Orchestra of 14 Pieces.

The University School
Perhaps? Perhaps your child's work at school has not been all that you had hoped? Perhaps there is a lack of interest in school work? Perhaps there is confusion due to the faulty elementary instruction? Perhaps failure will result?
No doubt we can help you. Our classes are small. Our teachers are specially trained, and in the upper grades, are men. Every student recites every lesson every day, and all home work is carefully checked up and returned. Bell 'phone, 707.
ALBERT HEPPERT.

CONCERNING WOMAN.

If you were a school teacher and suddenly in the spring the dull outlook of life were changed by the only man you ever loved telling the sweetest story ever told, and giving you the dearest engagement ring, and asking you to name the day, and vowing to love you always, and if the day were set for early in August and then the question of being elected as a teacher for the coming year were put up to you, would you immediately separate yourself from your position, or would you accept the election and wait until the knot was firmly tied and the man could not pull out even if he were disillusioned—but, of— course, there could be no disillusionment with you—before submitting your resignation?

Duluth school teachers are firm believers in the ancient and overworked adage, "There's may a slip, etc.," and some of them believe that even when the cup is at their lips, it may be rudely knocked from their hands.

That mythical child who never grows up — little Danny Cupid — has made serious inroads into the teaching corps of the Duluth public schools this summer. Fully twenty-five of the young ladies, who last year carefully nurtured the young idea in the minds of Duluth's hopefuls, this year have the prefix, "Mrs." to a new name. All of which is well enough in itself, but the consequences of the numerous marriages are making demands upon the patience of Superintendent of Schools R. E. Denfeld that require much of his great resource of that very desirable quality to supply.

Every day, new resignations find their way to Mr. Denfeld's desk and in view of the fact that he is engaged in assigning the teachers for the coming year, each new resignation puts new difficulties in his way. Teachers who have already been assigned have come forward with letters sweetly conveying the information to the superintendent that they have decided to give up teaching children and confine themselves to teaching one young man the fact that he doesn't know nearly as much as he thought he knew about the eternal feminine — not in so many words, of course, but in effect. Such letters necessitate a rearrangement of assignments already made and add another gray hair to the increasing number on the head of the superintendent.

Certainly, if one is to be married in July or August one is reasonably certain of the fact in April or May, but Duluth teachers believe in assuring themselves of the support of the men of their choice before divorcing themselves from the exchequer of the independent school district of Duluth.

One young lady—she's married now —writes: "Please keep me in mind for I may want to return to Duluth to teach," which proves that she is cognizant of the uncertainty of the marriage bond.

Another ex-teacher wanted to be certain that the ship of matrimony on which she embarked would get fairly out to sea, so, although she was married early in July, she has just sent in her resignation.

Nearly all of the resignations being received are from former teachers who have been married during the summer, which proves that Duluth teachers have an eye to the probabilities as well as to the main chance.

Most of the resignations received this year are from teachers who have been married, but some teachers signed contracts last spring to assure themselves positions in Duluth and then proceeded to find positions in other cities where salaries are higher.

The contract between the district and the teacher provides that it may be terminated by either party on thirty days' notice, so that the teachers who resign now are not really breaking their contracts, although they might have saved Mr. Denfeld considerable annoyance by resigning earlier. The resignations are annoying now, but enough new teachers have been engaged to take the vacant places and the corps will be complete when school opens Sept. 6.

WILL LECTURE ON HER GRANDFATHER'S LIFE

—Copyrighted 1910 by George Grantham Bain.

MISS ITALIA GARIBALDI.

Miss Italia Garibaldi, granddaughter of the famous liberator, is in New York, where she is to deliver a series of lectures on the life of the great Italian hero. She will also give lectures describing the work of the Methodist church in Rome. Miss Garibaldi studied for two years at the Women's college in Baltimore and is therefore no stranger to the United States. As a teacher of the largest Methodist Sunday school in Rome, she has met many Americans. Their repeated inquiries as to why it was not possible to get a biography of her grandfather, gave her the idea of coming to the United States to lecture. There is little in the appearance of Signorina Garibaldi to differentiate her from a well-bred young American or English woman. She speaks English perfectly, with barely the trace of an accent. Her skin is fair, with the blondness of Northern Italy. Her manner is serious and she prefers to talk of serious things. She was greatly annoyed by reading an interview with her in a New York paper which made her say silly, flippant things about American women and men and customs. She will also lecture in other parts of this country.

McLEAN-MORRISON.

Duluth People to Be Married at Home of C. E. McLean.

The wedding of Miss Jessie McLean and E. A. Morrison, will take place this evening at the home of Mr. and Mrs. C. E. McLean, 1228 East Third street. The attendants will be Miss Sadie McLean, sister of the bride, and Emery Morrison, brother of the groom.

The room in which the wedding will take place will be prettily decorated in golden glow and the reception room in pink sweet peas.

Mr. and Mrs. Morrison will be at home at 1016 East Seventh street, after Oct. 1.

DULUTH WOMAN IN CAST.

Mrs. H. J. Kolling Playing in "A Bachelor's Honeymoon."

Mr. and Mrs. H. J. Kolling of 307 East Third street, entertained for "A Bachelor's Honeymoon" company at luncheon today during the company's stop-over in Duluth.

Mrs. Kolling is a member of the company for the season of 1910, having joined the company Aug. 12 at Lake City, Minn. Mrs. Kolling takes the part of "Minerva."

The company is on its way to Two Harbors, from where it will go to Superior and the Copper country.

NEW SECRETARIES.

Y. W. C. A. Workers Come Well Recommended.

The new director and secretaries of the Y. W. C. A. who will arrive shortly to begin their fall work, come very highly recommended from the East.

Miss Parmelee of Ansonia, Conn., will arrive Aug. 31 to act as physical director for the coming year.

Miss Vera Campbell, graduate of the Ohio Wesleyan Methodist college, will be the extension secretary. Miss Campbell has had a wide experience in this work, as she filled a similar position in her college town and South Bend, Ind.

Miss Ada Campbell of Elkhart, Ind., will act as general secretary. Miss Campbell has been assistant secretary in Wisconsin.

The Misses Campbell will arrive about Sept. 1.

Entertains for Guests.

Miss Margaret Florida entertained informally at tea this afternoon at her home, 221 Twenty-third avenue east, in honor of her guests, Miss Hazel Briggs of Auburn, New York, and Miss Augusta Mulenberg of Pennsylvania.

A Skin of Beauty is a Joy Forever.

DR. T. FELIX GOURAUD'S Oriental Cream or Magical Beautifier.

Removes Tan, Pimples, Freckles, Moth Patches, Rash and Skin Diseases, and every blemish on beauty, and defies detection. It has stood the test of 60 years, and is so harmless we taste it to be sure it is properly made. Accept no counterfeit of similar name. Dr. L. A. Sayre said to a lady of the Hauton (a patient) "As you ladies will use them, I recommend 'GOURAUD'S CREAM' as the least harmful of all the skin preparations." For sale by all druggists and Fancy Goods Dealers in the United States, Canada and Europe.

Ferd. T. Hopkins, Prop., 37 Great Jones St., New York

Joint Recital.

Alfred Wiley will present Miss Alma Olsen in a joint recital of songs by American composers at the Endion Methodist Episcopal church, Nineteenth avenue east and First street, Tuesday evening, Sept. 6.

Birthday Dinner.

Mrs. George C. Stone of Duluth entertained a birthday dinner party Wednesday at Hotel Cloquet for Mr. Stone, the following guests accompanying them to Cloquet in automobiles: Mr. and Mrs. A. W. Hartman, Mr. and Mrs. R. P. Dowse, Mr. and Mrs. H. T. Williamson of Duluth, and Miss L. O. Ford of Chicago, Mrs. Thomas Welkup of New York, George H. Spencer and D. G. Cutler, Jr., of Duluth.

Personal Mention.

Mr. and Mrs. W. P. Waste of 1029 West Second street and party have returned from a four weeks' outing at "Camp Snolly Goster" at Feely, Minn. The guests were: Miss Dorothy Kohagin, Mrs. H. J. Gibbs and children, Mrs. Louise Lollman, Miss Florence Curren of Ottawa, Canada.

• • •

Mrs. W. E. Magner of London Road is chaperoning a party for a few weeks at Solon Springs. The party consists of: Misses Inga Johnson of Lima, Ohio; Anna Virginia Trice of Hopkinsville, Ky.; Lucy Nightingale, Merlyn Magner, Ruth Catheral, Beulah Magner and Clara Kennedy.

• • •

Mrs. John Miller and daughter Adelaide have returned from a visit in New York.

• • •

Mr. and Mrs. W. E. Whipple of 1710 East Third street left the first of the week for Lake Vermilion.

• • •

Miss McLennon and Miss McKay have returned from a lake trip.

• • •

Miss Clarice Henderson of Lakeside, left yesterday for Port Arthur where she will spend the winter with her aunt.

• • •

Miss Sadie Berkson of 420 East First street will return Sunday from a month's Eastern visit.

• • •

Miss Myrtle Bardsley of 2115 West Second street, and Miss Ruth Ringsred of Park Point, returned yesterday from a trip to Port Arthur.

• • •

Hugh McGough and son Charles, and Mrs. Charles Campbell, guests of Mr. and Mrs. Thomas Campbell of 611 Fifty-eighth avenue west, have returned to their home in Eau Claire, Wis.

• • •

Mrs. S. W. Boden of Park Point, Mrs. Fred Parker, London Road, Mrs. James Parker and children of Sioux Falls, S. D., have left for Two Harbors where they will meet the steamer H. P. Bope and take a trip to Buffalo.

• • •

Mrs. H. W. Cheadle left this morning for L'Anse, Mich., to visit relatives.

• • •

Mr. and Mrs. Fergeson of 1123 East Third street returned yesterday from a two months' visit with relatives in Scotland. Mr. and Mrs. Fergeson left today for Deerwood to meet their daughters, where the latter have spent the summer during their parents' absence.

• • •

Miss Clara Wright, guest of Miss Grace Staples of 1023 East Second street, left this morning for her home in Little Falls.

• • •

Mrs. Osmond Stevens and children of Virginia, formerly of this city, are the guests of Mrs. J. H. Thomasson of the Chatham flats.

• • •

Dr. and Mrs. S. H. Boyer and children of Second avenue east and Mrs. Belle Welch returned Wednesday from an outing at Cedar Lake.

• • •

Miss Margaret Denfeld returned yesterday from an outing at Wright, Minn. Mrs. R. E. Denfeld, daughter Katherine and two sons will return Saturday.

• • •

Mr. and Mrs. N. B. Merritt of Fifteenth avenue east and Fourth street have left for a few weeks' visit in the East.

• • •

Miss Zepha Moore of Hibbing is the guest of Mrs. Archibald Reynolds of 628 Seventh avenue west.

• • •

Miss Margaret Wilson, guest of Mr. and Mrs. N. B. Merritt, left Wednesday for her home in Chicago.

• • •

Mrs. Mae Fowles and daughter, Mrs. Elmer Carter, left yesterday for Green Bay, Wis.

• • •

Miss Minnie Allen of Osborne terrace has returned from a visit in Chicago.

• • •

Miss Mary Early of 201 East Second street has as her guest Miss Mayme McCormick of Lemon, S. D., formerly of this city.

• • •

Miss Leona Monroe of East Second street, will return the latter part of the week from a visit at the Soo.

• • •

Mr. and Mrs. Frank Russell and Mrs. Samuel Russell left yesterday in their auto for a trip to Minneapolis.

• • •

Rev. A. W. Ryan will return Saturday from a three weeks' outing at Bay Lake.

• • •

Mrs. Christenson of Rush City, Minn., is the guest of Mrs. A. M. Miller of 2303 East Second street.

• • •

Misses Helen McCue and Abbie Powers have returned from a trip down the lakes.

• • •

Mr. and Mrs. Eugene W. Bohannon of 2323 East Fifth street are at their cottage at Wright, Minn.

• • •

Miss Isabel MacKenzie of Lochelsh, Can., is the guest of Mr. and Mrs. Donald McCrae, 605 West First street.

• • •

Misses Elizabeth, Atta and Jean Merritt of 2105 East Second street have returned from a two weeks' outing at Isle Royale.

• • •

Mr. and Mrs. Robert E. McCuen of Minneapolis are the guests of Mr. and Mrs. E. S. Radcliff, 3231 Minnesota avenue.

• • •

Mrs. P. Johnson and daughter Gertrude of 1424 East Fourth street returned yesterday from a trip down the lakes.

• • •

Mrs. Kate McQuinn of 1905 West Second street is quite ill.

• • •

Mrs. C. M. Whiting left yesterday for Chicago to visit her daughter, Mrs. D. H. Nichols.

• • •

Miss T. Thorn has returned from a ten days' visit with Mrs. J. T. Miller, formerly of this city.

• • •

Mrs. J. D. Carpenter and daughter, guests of Miss Leslie Gage, Park Point, will return to their home in Fargo, N. D., the first of next week.

• • •

Mr. and Mrs. Chester MacMillan will leave Friday for a two weeks' fishing trip at Lake Vermilion.

• • •

The Misses Grace and Cathleen Cullen of 913 Park Place, have returned from a month's visit on the coast.

THE NURSERY

How to Keep Milk Sweet for Infants' Use.

Fill a bottle or two within half an inch of the neck, press a perforated rubber stopper into each bottle, set them in a pot of water until the water begins to boil; then press a glass stopple into the rubber one, thus hermetically sealing the bottle, which should not be unfastened until required for use. Milk so treated is freed from all germs of life or disease and no amount of thunder will turn it sour.

No Feather Beds for the Babies.

A child should sleep on a mattress, never on a feather bed, and without too much covering, which should be of the lightest description, though warm.

Study Your Children.

Strength is the one great good life has to offer, but like most desirable things, there is no royal road to it. Sometimes it is only to be gained in devious pathways which appear to lead in quite another direction. Study your children; thus only will you be able to stake out their particular routes to health. Learn the strengthening power of cold water, out-door exercise, sleep in a cold, dark room, early bed hours and simple meals. Do not send for a doctor at each sneeze, or live with a clinical thermometer in your hand.

Fresh Air and Milk.

If a child is narrow-chested he should live in the open air as much as possible. Light dumbbells should be used for exercise and he should be given a generous milk diet.

A Nourishing Pudding.

Arrowroot blanchmange makes a simple and nourishing pudding for the nursery, and can be made in this way: Take two ounces of arrowroot, one and a half pints of milk, sugar to taste and a few drops of essence of vanilla. Mix the arrowroot in a cupful of the milk, bring the rest of the milk to a boil with the flavoring and sugar, and the arrowroot, and stir it over a clear fire until it is very thick. Pour it into a damp mold and when it is cold serve it garnished with fruit or with crystallized flowers.

THE EVENING STORY

Special Appointment

By C. Malcolm Hincks.

"I wish she wasn't so classy," said Mr. John Smithson for about the 100th time.

He referred to the girl on the seat.

For the full four days of his stay at Atlantic City Mr. Smithson had been consumed with a great passion; he had fallen violently in love with a tall, pretty girl, who generally dressed in white and who was generally sitting alone on the pier between the hours of 10:30 and 12:30.

He passed her on an average three times every ten minutes, eyeing her covertly from under his cheap straw hat with the vivid band. Except on one occasion she had always been immersed in a novel or looking out over the sea; on the exception her big, blue eyes had met his, and Mr. Smithson had flushed deeply and hurried on, not daring to pass the spot again for nearly an hour.

This morning Mr. Smithson had resolved to take a bold step; the previous day he had seen his divinity with an elderly lady, and, to his disgust, a by no means elderly and well-dressed man, and in three days' time his brief holiday was up.

So, after passing her for the tenth time, he mustered up his courage and sat down on the same seat.

The face of the girl in white was half hidden by a scarlet sunshade, a book was open on her lap. To Mr. Smithson's surprise she appeared to be totally oblivious of his presence.

He glanced down at the beautifully creased check suit and the spotless brown boots, then, after fidgeting with his neat pink tie, he cleared his throat and moistened his dry lips with his tongue.

"Nice day, miss," he faltered in a voice he certainly did not recognize as his own.

The scarlet sunshade moved, a pretty, proud face half turned towards him, then the haughty blue eyes met the little brown ones that spoke the admiration the tongue could never have expressed.

Instead of freezing the unconventional young man with a cold stare, she was half amused and smiled slightly.

"Yes," she agreed, and then turned again to her book.

Mr. Smithson carefully studied his boots for nearly half an hour; he was longing to say something, but having used the sentence he had previously thought out, his tongue was tied.

Before he could commence on another topic the girl rose slightly inclined her head towards him, and walked toward the pier gates. Before she reached them a couple of well-dressed men passed her and raised their hats.

"She's too toney," murmered the young man sadly as he made his way to the third-rate boarding-house where he was staying.

But the next day he was on the pier early, and the girl had no sooner settled down in her accustomed seat than he sat down beside her before she had time to open the book she carried.

This time he had prepared his conversation. The girl answered shortly. A more experienced man would have seen that she wished him to go, but did not like to be rude enough to tell him so, for the man's manner was honest and straightforward, despite his original ideas of etiquette.

Two or three times people passed and stared wonderingly at them, and the girl flushed guiltily.

And on the day before Mr. Smithson had to return to New York the thing she had half feared happened—he proposed. It was a strange proposal, but it left no doubt but what it was inspired by a great love. The girl heard it with her eyes half filled with tears and her lips half smiling.

"I am sorry," she said, when he had finished, "but I cannot marry you."

When she saw the man's face change she did not smile.

"I was a fool," he said hoarsely. "I ought to have known you was of a different class. Is it because I ain't your class, miss?"

"Partly," said the girl softly—even the "miss" did not seem strange now—"but there are other reasons. Believe me, you will be happier with some girl more—more in your own position in life."

Mr. Smithson sat silent. He was thinking, and then suddenly, to the girl's surprise, he burst out with his life's story, and told it in such a way that she had difficulty in appearing to be as impressed as he evidently expected her to be.

The phraseology was somewhat vague, but she gathered that he was twenty-nine, had just opened a big department store. There had been a previous attachment, he confessed, to a young woman in the ribbon department of the aforementioned stores, but the romance was over.

"She wasn't a bit like you," Mr. Smithson concluded in tones of mingled regret, relief and surprise.

There was a silence for some time when he had finished. Then the girl turned to him with a smile on her face.

"I want you to do something to please me," she said.

The young man blushed.

"I would do anything to please you, miss," he replied fervently.

"Then go straight back to the young lady you quarreled with, make it up, and marry her. She would make you a better wife than I should, really. You see, she has had business training and will be able to help you in your business. I could never do that—why, I don't known how many ounces make a pound."

"Now, don't you really," he gasped incredulously.

"So, you see, there's something in that, isn't there?"

"Yes," agreed the merchant falteringly. He saw that he had asked something impossible, and the girl was letting him down lightly. He murmured "real class" under his breath as the girl rose to her feet and held out her hand.

"I must say good-by, now," she said.

RHYME AND REASON

By FRANK L. STANTON

Brother Dickey's Sunday Texts.

You may hol' hands wid Trouble, but you'll never be able to th'ow him off his feet in a dance.

Dey say dat Satan is ridin' de comet. W'en sinners won't go ter him he jumps on his race hoss an' pays 'um a visit ter know how come an' why.

You might make ten bales er cotton in de time you lose in growlin' 'bout de country gwine ter de dogs; an' you orter know that de dogs ain't able ter take de bark off it.

Dar's folks in dis worl' dat mean 'nuff ter skip wid de collection fer de benefit of de heathen; but I wouldn't lak ter be in der place w'en ol' Satan is passin' roun' shovels ter de firemens in de next worl'.

• • •

Why He Howled.

"Who dat hollerin' out yander?"
"De man what wuz de millionaire."
"What make him holler?"
"He holler kaze he wuz fool 'nuff ter give 'way his money ter de po' man."
"Won't he po' man help 'im?"
"No, po' man tell 'im: 'Go 'long, man, I feel too good!'"

Remarks to the Mule.

The poets talk an idle thing, and they never talk by rule;
There isn't a song the plowboys sing, but they make remarks to the mule.
And those remarks—
They'd never do
To set down here
For the eyes of you!
For a Georgia field, on a summer's day, it isn't a singin' school;
And never a man would have you tell remarks he made to the mule.
And those remarks—
They'd never do
To set down here
For the eyes of you!

• • •

The One Big Trouble.

"Dar's one big trouble wid you lazy sinners," said Brother Dickey.
"An' what is it?"
"You'll never find de nigger in de woodpile ef you have ter cut de wood ter git him?"

• • •

As They Rise.

If the prices keep a risin—
Actin' might rude,
Soon be time to gather blossoms
For your breakfast food.

Oh, the grindin' big trust bosses,
Strippin' all the boughs!
There'll be short hay for the hosses,
Clover for the cows!

MAN WANTS BUT LITTLE

By ALVA ARMSTRONG.

What a man wants in a woman is somewhat as follows:

She must be a dream of beauty.

She must be an angel with the smile of a seraph and a great mass of magnificent hair, all her own.

She must possess a perfect temper and never raise her voice save in a song.

She must be a splendid housekeeper and not require any servants.

She must love children and be able to tend to them.

She must be a fine musician and have a mind stored with all the intellect and wealth of ages, but must never get the idea that hubby hasn't the superior intellect and doesn't know everything.

She must dress in the latest fashion, but must spend no money in doing so.

She must be interesting, elusive, gay, of a deep religious nature, lively, modern, retiring, self-sacrificing, brilliant, fascinating, but a lover of home and fireside, preferring the society of her husband to anything else on earth, but not worrying when she doesn't get any of it.

That is all that most men require.

A WORD TO HUSBANDS

By CLARA PALMER GOETZINGER.

Husbands are frequently accountable for the small amount of interest the wife exhibits in her domestic duties, simply because he takes too much for granted, and seldom compliments the neatness or artistic manner in which the cottage is arranged and never notices how the cake has extra whilte dabs of cream frosting like thimbles on the background of chocolate coating.

You must positively notice verbally changes which show the least effort upon the part of the wife, or gradually her efforts to please you will grow more and more indifferent. There is many a woman who would go to an aimless afternoon card party than stand over a hot stove coking all afternoon unless her efforts are to be rewarded with recognition.

Men and women ar equally provided with vanity, and to make it sincerely posible to notice and compliment the result of that vanity will make the receiver of considerate compliments your lifelong admirer. Notice the color of your wife's gown, how she wears it, and how charmingly it contracts with her eyes. If she made it herself—even if it is a big "fizzle" from a dressmaker's point of view—tell her that she would look well in it, even if it has lost all its curve and hang like a threatening storm, for her personality and charming ways would obliterate the poor cut of the goods. Next time she will cut the gown more carefully and prove she is worthy of all your praise.

This is not weakness in women only; it is hluman nature. Men love notice and considerate compliments over their efforts just as much as women. If a man learns from trial that his wife is satisfied with $2 out of $20 per week for her expenses he will generally give that sum to her. So also the wife who finds out that her husband craves nothing finer than liver and fried potatoes, will use no greater effort than these rations demand. Every married man or woman has an instinctive desire to live up to the ideals of their mate. Make your circumstances; live up to them yourself as an example; demand the same of mate and with the fulfillment reward with loving notice and tender compliments.

If you cry out that stale old "saw," so rasping to unselfish ears, "I am not given to compliments," then, in the name of goodness, learn some.

THE YOUNG PEOPLE'S DANCES

By MARGARET WATTS DE PEYSTER.

The boy and girl dances of today are informality brought to a perfect issue. The usual multiplication of chaperons is dispensed with, and hostesses ask large parties of debutantes and young men to dine with them and go on afterward to the scene of the ball.

Thus the premeditated atmosphere of the regulation ordinary occasion is routed, and a charmingly attractive al fresco spirit of enjoyment takes its place. One chaperon does duty sometimes for as many as forty or fifty "boys and girls" and does not find that duty hard.

There is more in this assertion than would appear at first sight. The cessation of the chaperon's arduous calling implies a totally different type of girl from the one of many years ago.

Imagine the shy damsel of the past fluttering to her chaperon's side after every dance in order to take refuge beside her and confide in her. To such a shy maid a chaperon was a necessary bulwark and shield from the terrifying experiences of the first plunge into society. Self-centered without knowing it, and therefore self-conscious was the cloistered "bud" of years ago.

Does the girl of today realize all she owes to the golden influence of the immediate past, and especially to the reign of the last nine years?

Can she ever remotely comprehend everything that has been done, in that best of all ways, quietly and yet persistently, to confirm and strengthen her individuality and to lead her to true happiness?

Ten years ago it was the young married woman who was the vital attraction of every ball, and to her dismay the debutante found that she was to be a most subordinate consideration expected to pay homage to the queens of society, to whom all the admiration and attention went. Now each dance has a specific subject.

One is the young married woman's dance, another the boy and girl dance. The more ceremonial affairs are both for the debutante and the young married women.

Naturally the point to be settled primarily is that the night chosen by one dance-giver shall not clash with that of another, for a poorly filled ballroom is a foredomed failure. Nor may it be fixed for a date upon which the dinner hostesses are certain to have engagements.

A considerable part of the joy of the evening's entertainment is the feast that precedes it. It is the lightest of menus that is ordered, with due consideration for the healthy appetites of young men and maidens accustomed to using every minute of the day in doing something or another.

"Pretty" dishes are chosen in order that the tastes of the present generation may be indulged.

Then there must be sweetmeats of all kinds; new and old in fashion; the chocolate de luxe side by side with quaint sugar apples each one wrapped in blossom paper with fringed edges, arranged in pyramids, topped by a flower.

Some hostesses give to each of their guests a boutonniere and posy so that they are labeled as of their party for the whole evening.

It is such a delight to the young people to make one another's acquaintance and to cement a fragile friendship before going to the dance, and in many cases there is preliminary dancing before starting for the party, trying steps, teaching a new dance or perfecting one that has not been quite mastered.

In a recent case a regular dance was instituted after the dinner, and the hostess had to be at some pains to shepherd her flock to the legitimate center of their revels.

Flowers are a great feature of the boy and girl party, and simple old-fashioned country ones are chosen. The stairs, dancing rooms, drawing rooms for chaperons, where jig-saw puzzles are provided for them as well as other entertainments, and the supper and refreshment rooms are decked with sweet peas, the exquisite iris, illies of many kinds, roses and carnations. Schemes of white and mauve, cool, quiet, refreshing and youthful are popular.

The dance dress is not so short as it was, and is much more graceful in consequence. In some cases trains are being favored, but they are incommodious, and therefore not so acceptable to timid partners as the dress that is more easily managed.

It is becoming more and more the custom to serve all meals at small tables.

At the dinner parties that precede the dance this plan is pursued and supper is served at the dance in the same manner.

RULES FOR A WIFE

By POLLY PAGET

If your husband comes home tired at night and wants to throw himself on the sofa after dinner and rest, don't let him. Insist on him putting on evening clothes and going somewhere. He needs a change, not a rest.

Encourage his buying new clothes in every way in your power. This will always furnish you with an excuse to do the same.

If you have an engagement to meet him at a given place at a given hour, remember that promptness is an invaluable asset, and never be more than twenty minutes or half an hour late.

Do not burst into tears ever, unless you feel that it is absolutely unnecessary.

Have a scrap with him at regular intervals, in order not to let the good old home traditions die out.

If you have passed middle age, and have lost the charm of youth, always insist that you husband kisses you when, after a visit away from home, you alight from a railway train.

If he has some little imperfection which annoys him, the rule is to remind him of it six times in quick succession, then skip three, then six, and so on.

"I should very much like to help you in your business. Suppose I could get you acquainted abroad with someone with a title, for instance, would it help you?"

"I should just say it would!" cried the grocer excitedly, as he kindly took the little gloved hand in his big red one.

Then sadly he watched her walk down the pier.

MISS HORRIGAN, HAIR SHOP

OAK HALL BUILDING—Second Ave. West and Superior St.

A TOILET SERVICE

THAT WILL DELIGHT YOU!

Get rid of sunburn, tan and other vacation disfigurements quickly and easily by the Miss Horrigan Hair Shop Service

The Miss Horrigan Hair Shop service in manicuring, hairdressing, shampooing and facial treatments is expert, practical and the most satisfactory available in Duluth. Our attendants are artists of exceptional skill—and they are provided with every modern facility to accomplish results equal to the best parlors in New York city. Try our special shampoo—any weight hair 50c

You'll Do Better at Kelly's!

Kelly's Bed Sale

A great sale. That's what hundreds of people have said. It is without an exception the greatest sale of iron and brass beds ever put on in Duluth. We are offering full size iron beds from 98c up. Brass beds with two-inch posts from $8.98 up.

Remember your credit is good during this sale, and if you are not in immediate need of a bed now we'll be glad to store it free. The sale lasts this week only.

F. S. KELLY FURNITURE CO.

226-228 WEST SUPERIOR ST.

HER HAND AND ARM BURNED AND ITCHED.

Could Hardly Sleep at Night for About 11 Months. Used Cuticura Soap and Ointment and was Completely Cured.

"My mother had a red spot on her right hand which began to grow worse rapidly. The neighbors said it was a tetter. She got some medicine from a doctor, but it did not do any good. In about a week the tetter began to break out on her arm too. She used five or six different kinds of liniments and three different kinds of salves. Not one of these did her a particle of good. Her hand and arm would burn and itch so much that she could hardly sleep at night. Her hand was that way for about eleven months. Finally a friend of ours recommended Cuticura Soap and Ointment to us. She bought some immediately and began to use it. She washed her hand and arm with Cuticura Soap and warm water. Then she applied the Cuticura Ointment and bandaged her hand up. The next morning we all noticed a great improvement. Before she had used a half of a box of Ointment and a very little Soap her hand was completely cured. Now her hand is as well as ever. I think Cuticura Soap and Ointment is the greatest skin remedy ever discovered. C. E. Canady, San Leandro, Cal., Mar. 7, 1910."

Cuticura Remedies afford the most economical treatment for affections of the skin and scalp of infants, children and adults. A cake of Cuticura Soap (25c.) and a box of Cuticura Ointment (50c.) are often sufficient. Sold throughout the world. Potter Drug & Chem. Corp., Sole Props., Boston. Mailed free, latest 32-page book, an Authority on the Treatment of Skin and Scalp Affections.

FURS!

This is the **opportune time** to have old furs made into new styles at lowest prices.

Our line of ready-to-wear furs which we have made up during the summer months is at present complete and awaiting your inspection

DULUTH FUR CO.,
325 WEST FIRST STREET
Zenith, 624. Old, Melrose 4836.

SORENSEN
$2.50 Shoes
ARE BETTER.
See Our Window.
317 West Superior Street.

NOTICE

The Old Maccabee Hall, at 224 West First street has been remodeled and newly furnished and can be rented for lodge purposes and dances. Use of kitchen, gas range, dishes, tables, etc., free. Inquire early for good date.

C. MAINELLA,
Zenith 'Phone, 751. Mgr.

E. ANGERMEIER
Discoverer of
Herbaqueen Remedies.

There are lots of **So-Called Cures** on the market to defraud the people, but when you take HERBAQUEEN REMEDIES to cure Cancers, Tumors, Kidney, Blood, Skin and all Female Diseases you run no chances. We are here to back them. Try them and be convinced.
Consultation free.

Call 31 East Superior St.

A Clear, Perfect Skin
RESULTS ONLY FROM A
Skin Kept Clean, Very Clean
A BATH WITH
HAND SAPOLIO
thoroughly cleanses and invigorates every pore, revives circulation and exhilarates the entire body. Delicate enough for a babe's skin.
All Grocers and Druggists

CHICHESTER'S PILLS
THE DIAMOND BRAND.
Ladies! Ask your Druggist for Chi-ches-ter's Diamond Brand Pills in Red and Gold metallic boxes, sealed with Blue Ribbon. Take no other. Buy of your Druggist. Ask for CHI-CHES-TER'S DIAMOND BRAND PILLS, for 38 years known as Best, Safest, Always Reliable
SOLD BY DRUGGISTS EVERYWHERE

ALLEN'S ULCERINE SALVE
Is a sure cure for Chronic Ulcers, Bone Ulcers, Scrofulous Ulcers, Varicose Ulcers, Mercurial Ulcers, Fever Sores, Gangrene, Blood Poisoning, White Swelling, Poisoned Wounds, all sores of long standing. Positively never fails. Cured also Cuts, Burns, Boils, Felons, Carbuncles, Abscesses. For sale by druggists. Mail 25c and 50c. T. F. ALLEN MEDICINE CO., St. Paul, Minn.

MEN who want to enjoy life should buy a box of NERVE BEANS. They relieve nervous decline and weaknesses; restore strength and build up the system; most wonderful vitalizing remedy for young and old. Try a box and note the effect. $1 at Boyce Drug Co., 336 Superior St., Duluth, Minn.

NEWS OF THE NORTHWEST

RED RIVER CROP YIELD

Estimates for Northwestern Minnesota Difficult to Secure This Year.

Highest Wheat Yield Thirty-Two Bushels, Lowest One and One Half.

Crookston, Minn., Aug. 25.—(Special to The Herald.)—By the close of the present week the bulk of the thrashing will be finished in Northwestern Minnesota. It is the most difficult year in the history of the Red River valley to estimate what the total crop yield will be. A fairly close estimate as to the wheat yield on an average would be twelve bushels to the acre in the townships bordering the Red and Red lake rivers ten bushels from six to twelve miles back from the rivers and fifteen bushels in some favored sections about Fosston, Lengby, Fertile and a few other places with a general average in Northwestern Minnesota of from seven to nine bushels per acre.

This estimate is based upon reports received during the past week from seventeen owners of thrashing machines. The highest yield reported for wheat is thirty-two bushels per acre by J. J. O'Leary and the poorest yield one and one-half bushels per acre on a small forty-acre tract southwest of this city.

Barley Crop Poorest of All.

The barley crop is the poorest of any grain crop. While there is some good barley, there is very little of it and the crop of quite a number of farmers was not worth harvesting except for feed.

The oat yield will be about half an average crop. Macaroni wheat will average about fifteen bushels, which is three-fourths of an average crop, while the wild hay crop was lighter than usual, more acreage is being cut, and with the swamp hay that can be harvested this year for the first time in the history of the valley the total amount of hay put up will be far above the average, although the price will be high as a great deal of the hay is being put up for shipment. The fodder corn is coming along nicely and if the frost keeps off will go a long way toward solving the coarse food problem for the dairymen.

Nearly every farmer has started fall plowing, and the plowed acreage this fall will be the largest in the history of the valley by a very large margin being at least 25 per cent over the acreage ready for crop next year over any previous year.

SOME REVOLVERS, ALSO $21 STOLEN

Burglars Enter East Grand Forks Establishment Making Quite Haul.

East Grand Forks, N. D., Aug. 25.—(Special to The Herald.)—Gaining entrance through the skylight, burglars early yesterday morning secured $21 in cash, several revolvers and a quantity of ammunition from the W. H. Bird Hardware company store in this city. Harness stolen from a barn nearby, cut up and tied together to form a crude rope drop, was used as a means of gaining entrance to the building, and from the evidence it appears that the burglars must have been on the job for several hours.

BUILDING DAM AT PINE RIVER

It Will Furnish Light and Power for Cass County Village.

Pine River, Minn., Aug. 25.—(Special to The Herald.)—Work on the dam in the river here commenced the first of the week and the crew is driving piles and excavating for the bigger work which will commence next week. About 300-horse power will be developed which will be used to run an electric light plant for the village and a grist mill. C. E. Wood of Minneapolis is superintendening the work and he states that they expect to be able to furnish power by Dec. 1, this year.

It is estimated that the dam will not require less than 240,000 pounds of cement and the filling will comprise something better than 2,000 cubic yards of dirt. It will be eighteen feet wide at the top and thirty-six feet at the base. The top of the dam when completed will be used for the town line wagon bridge between Pine River and Walden townships.

CHICKENS WERE PICKED.

Cyclone Near Neillsville, Wis., in Usual Stunts.

Eau Claire, Wis., Aug. 25.—Reliable stories are told of the remarkable cyclone four miles east of Neillsville on Monday evening between 5 and 6 o'clock. The cyclone swept a strip of country some four miles wide and nine miles long, with remarkable incidents. A house, barn and silo on the farm of Fred Wiezner were destroyed and thirty tons of hay carried, so it is creditably stated, a distance of seven miles.

A horse on a farm belonging to George Gates was blown down. Chickens are said to have actually had their feathers blown off.

FARMER ELEVATOR AGENT ACCUSED OF EMBEZZLING.

Towner, N. D., Aug. 25.—(Special to The Herald.)—On a charge of embezzlement, preferred by the secretary of the Deering Farmers' Elevator company, F. J. Trotter of Bismarck will be given a hearing here. He was arrested at Bismarck and returned to this city to face the accusations.

The alleged embezzlements took place while Trotter was acting as the agent for the company at Deering. He has not been connected with the company for several months, having removed to Bismarck where his family now resides.

BELTRAMI COUNTY FAIR.

Old Settlers Meeting and Lacrosse Games Among Features.

Bemidji, Minn., Aug. 25.—(Special to The Herald.)—Arrangements for the entertainment of visitors to the annual county fair here Sept. 14, 15 and 16 call for many new features that will strike a popular chord. Secretary Mackenzie is daily adding to the already most excellent program. While it has not been the intention of the fair management to hold any horse races this year in connection with the fair, yet it is possible that at least one day may be given up to pacing and trotting races of considerable merit.

The Beltrami County Old Settlers' association will hold its annual meeting on the fair grounds the second day of the fair. Congressman Stoenerson, Judge Stanton and ex-Judge Spooner will speak at the meeting.

Another feature of the fair will be a lacrosse game between two teams of Indian players selected from among the braves of the Red Lake reservation. John G. Morrison, Jr., will have charge of the Indians.

HOTEL EMPLOYES FIGHT.

Grand Forks Pair Mix It, One Using Knife Viciously.

Grand Forks, N. D., Aug. 25.—(Special to The Herald.) — Charged with stabbing John Hinos, a Greek, Harry Braun is under arrest here. The killing took place yesterday in the Hotel Dacotah, where both man are employed. There had been bad blood between them for several days and a petty quarrel led to the cutting. Hinos has a wound in his right side, about five inches long, not considered serious.

HOME FROM PENITENTIARY.

Ex-Banker of Faribault Still Persists He Was Blameless.

Faribault, Minn., Aug. 25.—Thomas B. Clement, the former president of the defunct First National Bank of Faribault, and who was released from Stillwater Monday, arrived home Tuesday, accompanied by a grandson. Mr. Clement was very feeble and had to be assisted by his two grandsons.

He cordially greeted those that were there and said he was glad to get back home again. But a few moments were spent at the depot, when he entered a waiting carriage and was driven to his home. He noted the many changes that had been made in the city during his absence.

At his home he was met by his wife, who greeted him with a kiss and embraced him, and it was a most happy reunion.

Mr. Clement still maintains that he was not to blame for having wrecked the bank. Most of the citizens express themselves as pleased that Mr. Clement has been released and is again a free man. He has made no plans for the future.

TO TEST WOOD PULP.

Government Starting Only Plant of Kind at Wausau, Wis.

Wausau, Wis., Aug. 25.—Contracts have been filed for the location in this city of a government experiment station for testing wood pulp. A fireproof building will be erected within sixty days, and as soon as special machinery is installed, the work of testing Wisconsin wood for papermaking will begin.

The government will spend $40,000 on this plant during the first fiscal year. The forestry service believes that this testing plant will develop methods and material for making paper which heretofore have been unknown. This will be the only plant of its kind in the United States.

CONFESSES TO BURGLARY.

North Dakotan Admits Crime and Gets One Year.

Valley City, N. D., Aug. 25.—(Special to The Herald.)—After protesting innocence and proclaiming that he was the unfortunate victim of circumstances over which he had no control, Louis G. Schmitt appeared before Judge E. T. Burke and pleaded guilty to a charge of burglarizing the Eckleson Hardware company's store at Eckleson, this county. He was sentenced to one year in the state penitentiary and was removed there yesterday to commence serving time.

NORTH DAKOTA ALUMNI OF MICHIGAN U. TO MEET.

Devils Lake, N. D., Aug. 25.—(Special to The Herald.)—Organization of the alumni of the University of Michigan in North Dakota is being perfected through the efforts of Judge M. H. Brennan of this city and Judge A. G. Burr of Rugby. There are a great many Michigan university graduates residing in the state and when the preliminary arrangements are complete, a meeting will be called for the purpose of electing officers and getting the work under way

LOSE FIRST ROUND IN PRIMARY LAW ATTACK.

Pembina, N. D., Aug. 25.—(Special to The Herald.)—The first round in the case commenced by the Democrats of the state to test the constitutionality of the 30 per cent provision of the state primary election law resulted in defeat for them, Judge Kneechaw refusing to grant the writ of mandamus applied for. Judge H. E. Dorval is the relator in the action which will decide whether or not the Democratic candidates in many counties and legislative districts, as well as on the state ticket, will gain places.

A most comfortable and stylish
ARROW COLLAR
FOR SUMMER
15c. each. 2 for 25c. Arrow Cuffs, 25c.
Cluett, Peabody & Co., Troy, N. Y.

DAM IS FINISHED.

Government Work at Sandy Lake Is Now Completed.

Aitkin, Minn., Aug. 25.—(Special to The Herald.)—Supt. Snetsinger of Sandy Lake says that the new concrete government dam at the lake is now completed all but installing the gasoline engine and machinery to operate the gates. There is also some cleaning up to do, but they will soon be through.

The gates are now open and the water is running into the lake from the river at present, but as soon as the current turns the gates will be closed and a head of water will be accumulated.

TOO BIG FOR ARMY.

But 200-Pounder Is Accepted for the Navy.

Minneapolis, Minn., Aug. 25.—(Special to The Herald.)—Unlike Caesar, the army recruiting officials in Minneapolis have never been heard to murmur, "Give me fat men."

That is why Hans Volgner of La Crosse, Wis., was unable to enlist in the army. He weighs over 200 pounds and his patriotism ran in the direction of the cavalry. The recruiting officer decided that no army horse would be able to transport such a bulk of patriotism in the thickest of the fray, and his aplication was turned down.

Not discouraged, however, Volgner applied for enlistment in the navy and was accepted.

Naval affocials say he is big enough to hold down any job.

ESCAPED IN DARKNESS

That Hung Over Jamestown, N. D., During Day.

Jamestown, N. D., Aug. 25.—Officer J. Jerden exchanged several revolver shots with two men in the rear of White's drug store Tuesday. As he passed, one of the men grappled with him, and his assailant was sent staggering from a blow on the head. His companion immediately fired on the officer, and while the duel proceeded the men ran in opposite directions. The unusual darkness helped them to escape.

DULUTHIAN STABBED.

Perhaps Fatally, Near Minot, By North Dakota Farmhand.

Minot, N. D., Aug. 25.—Albert Benson, a laborer employed on a thrashing crew a few miles from Stampede, Tuesday, stabbed Henry Johnson, said to be from Duluth, a member of the crew, with a penknife, inflicting fatal injuries.

Johnson took a rig belonging to Benson without permission, and on his return in an intoxicated condition, mixed with the owner and stabbed him in the neck with the knife. Benson has given himself up and is now in jail awaiting a preliminary hearing.

UNDER THE SAME FLAG.

Roosevelt to Stand Beneath Banner Used Thirty Years Ago.

Fargo, N. D., Aug. 25. — (Special to The Herald.)—There will be a bit of sentiment in the Roosevelt reception in this city on Labor day, Sept. 5.

The ex-president of the United States will deliver his address under the same American flag that decorated the platform when Roosevelt made his Fourth of July speech thirty years ago at Dickinson. It is the same flag under which he spoke at the same town when he was president of the United States. Congressman Hanna has secured the flag for the platform in this city.

FORMER CROOKSTON MAN IS KILLED IN CALIFORNIA.

Crookston, Minn., Aug. 25.—(Special to The Herald.)—A telegram was received yesterday announcing the death at Folsom, Cal., of A. Wickstrom, who, with Elias Steenerson, built the Steenerson & Wickstrom block in this city, and was a well-known business man here for years. He was thrown from a wagon with his wife in a runaway accident and died two days later.

Marinette Socialists Active.

Marinette, Wis., Aug. 25.—(Special to The Herald.)—The Socialists are organizing for an active campaign in Marinette. Mayor E. Seidel of Milwaukee will address a meeting here at an early date.

PENINSULA BRIEFS

Negaunee—Miss Myrtle Ross, daughter of George W. Ross, a former resident of Negaunee, also of Republic, was married Wednesday at Marinette to Fred Phillipson of Dowagiac, Mich.

Ishpeming—W. A. Clark, religious director of the Young Men's Christian association, has returned from Camp Wisgaming, where he accompanied the junior members last Friday. There are about twenty-five boys in the camp. A few of them will return home Saturday, but the others will remain for another week.

Marquette—Born, at Duluth, Aug. 19, to Mr. and Mrs. Paul Hitchcock, formerly of Marquette, a daughter. Mrs. Hitchcock formerly was Miss Lucy Fitzgerald of this city.

Houghton—Secretary McNamara of the Copper country fair has been advised by Secretary Henry E. Hooker of the Michigan Milling association that he has referred to the Agricultural college the scheme to send two experts into the Copper country to look over wheat lands and judge wheat at the Copper country fair.

Calumet—W. E. Campbell, master mechanic of the Roger-Brown iron company, is at the Laurium hospital to undergo an operation. Mr. Campbell is a resident of Iron River, Wis., and is a son-in-law of Mr. and Mrs. L. McNabb of this city.

Hancock—Louis Bleise of Hurontown, who was arraigned before Justice Olivier charged by County Game Warden Wilson with having undersized trout in his possession, was placed under $300 bonds for a hearing on Saturday morning.

Houghton—Hugh Montgomery of the Isle Royale mine, has left for a visit at the home of his parents in Seaforth, Ont., this being his first visit in over twenty years to his old home.

Calumet — The recently organized British-American club, composed of former British subjects and their descendants, may have a considerable addition to its ranks, as an effort will be made to get Scotch voters to join.

Lake Linden—The heavy wind that prevailed Monday morning did some damage. Besides blowing down trees, the smoke stack at the Armstrong-Thielmar Lumber company's mill was blown down.

Houghton—The wedding of Miss Eleanor, daughter of Mr. and Mrs. William R. Wallace of Houghton, to John Miller Drake, Jr., of Freedom, Wis., was solemnized Monday evening at the home of the bride's parents, in the presence of a few relatives and friends Rev. J. E. Curzen, rector of the Trinity church, officiated.

Calumet—The funeral of Mrs. William Smith, Sr., who passed away at the home of her daughter, Mrs. Dennis Murphy, at Mineral Point, Wis., was held Wednesday from the home of her son, William Smith of 436 Caledonia street, Albion.

Houghton—Joseph Croze and the Carroll Foundry have just completed fitting the Standard Rock lighthouse lifeboat with a gasoline motor. It was tried out Monday and found to be in good working order.

Hancock—Mrs. Jacob Kline of Duluth is visiting with Miss Anna Rentenbach of this city. Mrs. Kline is a former resident of the city and has a wide acquaintance here.

MINNESOTA BRIEFS

Crookston—Fred Brosseau, who has left with his family for Gleichen, Alta., Canada, has bought the interest of N. A. Bray in the big hotel there which Bray owned with Eudore Brosseau. Mr. Bray cleaned up $20,000 in his seventeen months' stay there and is now taking charge of another hotel and buffet in a town twenty miles from Gleichen.

Brainerd—The Y. M. C. A. has installed five beds which are rented at a charge of 25 cents a night. This is a convenience which is appreciated by many of the members who come from a long railroad run. In the basement are the baths so that one can easily clean up after a hard days' work.

Moorhead—The oldest inhabitant does not remember to have seen in this locality the peculiar atmospheric condition that prevailed Monday. The peculiar twilight glow was the general topic of conversation upon the streets. All sorts of rumors were circulated as to the destruction of cities in the West.

Little Falls—Charles, the 4-year-old son of Mr. and Mrs. G. C. Raymond, suffered another fall resulting in the breaking of his left arm between the wrist and elbow. The little fellow, in leaving his chair, slipped and fell to the floor, breaking his forearm at the point where it was broken exactly six weeks to a day before.

Onamia—The chairmen of the county boards of Aitkin, Crow Wing and Mille Lacs counties met at Mille Lacs lake on the 17th for the purpose of considering an application for establishing and maintaining a uniform stage of water. It was decided to raise the present stage of water about thirty inches and Thor Anderson was appointed chairman of the joint board.

Aitkin—Meadow fires that have been burning for several days west of town were fanned into greater action Sunday by the wind and it was thought for a time that a fight would have to be made to save the buildings on Dr. Graves' farm. A lot of men went out and helped backfire and Monday morning a breaking plow was put to work so that there seems no further danger unless the wind blows a gale.

Anoka—Monday morning the actual construction of automobiles began in the factory of the Veerac Motor company in Anoka.

St. Cloud—Mrs. Louise Baron died at her home in Gilman Tuesday at the age of 52 years, death resulting from paralysis. The deceased was first stricken with paralysis three years ago and has been suffering ever since. She has been a resident of Gilman for the past thirty-six years. She is survived by her husband and nine children.

Little Falls—The regular September term of district court which ordinarily convenes in Morrison county from the third Monday of the month and was to have been called Sept. 19, has been postponed two days. The reason for postponing the sessions is the primary election.

Fergus Falls—Roy Secoy's house at Star Lake, caught fire Friday and burned to the ground with all its contents, save a table, sewing machine, chairs and a few dishes. Mr. and Mrs. Secoy were in Fergus attending the show. The neighbors did all they could to save the household goods.

Rochester—The motor car which has been running between Rochester and Osage, Iowa, on the Great Western road has been taken off for a time, owing to a defect in the machinery. It is expected to have the car running again in the very near future.

DAKOTA BRIEFS

Fargo, N. D.—Arthur B. Hall, who has been connected with the Timber Investment company, of this city for the past nine months, as secretary and advertising manager has accepted a position with the Johnson Educator Food company of Boston, Mass., and will leave for that city next Thursday, stopping at Chicago and New York.

Deadwood, S. D.—A scheme is on foot to advertise the scenic beauties of the Black Hills next year more extensively than has ever been done before. The plan was proposed by W. S. Elder of this city, an attorney and active member of the Deadwood Business club.

Fargo, N. D.—Mrs. Helga Solee, wife of Henning Solee of McHenry, N. D., was placed in the hospital only a few days ago, suffering from typhoid fever, is dead. She was 19 years 4 months and 13 days old at the time of her death and is survived by her husband and two children.

Deadwood, S. D.—Edmund Walker, a colored youth, is lying at his home here in a serious condition and Chub Reed and Malvina Maupin, also colored, are in the county jail charged with being parties to the fracas in which Walker had his tongue nearly cut out with a razer.

Bismarck, N. D.—Austin Logan returned from Miles City Monday night. He and Walter Parkins and W. L. Richards shipped some 1,800 head of cattle to Chicago.

Manvel, N. D.—A black bear cub welghing 200 pounds was caught by two brothers named Haugen two miles south of Manvel on Monday. When pursued the animal took to a telephone pole and was lassoed and pulled down. Two old bears and two bear cubs were seen between Manvel and Levant Sunday, and it is probable that the captured cub is one of these.

Park River, N. D.—Mrs. James McCauley passed away Monday evening at her home here, where she has resided for the past twenty years. She was alone in the house at the time, heart failure being responsible for her sudden death. Mrs. McCauley was a pioneer settler in the state of North Dakota.

Grand Forks, N. D.—Appropriations necessary for the operation of the city during the coming year will be passed upon at the meeting of the council on Sept. 5. The work of getting the appropriations needed in shape for the consideration of the council is now being done, but it will take some little time to complete the task.

WISCONSIN BRIEFS

Ashland—The Ashland Flouring mill is expected to begin running day and night in a few days. Eleven carloads of wheat from the Northwest are now on their way to Ashland, and day and night operations are expected as soon as the supply arrives.

Milwaukee—An unidentified man, who had gunshot wounds about his breast, was brought into Emergency hospital Tuesday night from Carrollville, Wis. On examination it was found that he was dead. The sheriff is investigating the case.

Oconomowoc—Richard H. Hennergen died at the Oconomowoc health resort on Nashotah lake, after a long period of ill health, having been an invalid more than twenty years. He formerly was a prominent business man in Chicago. He is survived by his wife, who was a daughter of the late Senator Worthington.

Madison—The funeral of Alderman Halle Steensland was held Tuesday afternoon. Among the prominent men of the city and state who were in attendance were Governor Davidson and Mayor Schubert. Mr. Steensland was knighted several years ago by the king of Norway for valuable services to that country while a Norwegian citizen of the United States.

Sheboygan—A suit for $9,000 damages has been started against Capt. Herman Kaudau by relatives of Carl Mahler, who died from injuries alleged to have been received in a runaway accident. K. Kromacheck, who also alleges that he received injuries in the same accident, has served suit for $4,000.

Kenosha—Charles W. Allen, president of the N. R. Allen's Sons tannery, the largest tannery in the world making harness leather, has resigned his office and his brother, Nathan Allen, has been named to succeed him.

Madison—Only twenty miles remain unfinished on the new toll line of the Wisconsin Telephone company which is being constructed between Milwaukee and Madison. The unfinished portion is between Madison and Jefferson Junction.

Janesville—The Rev. W. H. Jones, Belvidere, Ill., has accepted the call to become pastor of the First Baptist church of Oshkosh. He is a graduate of Wayland academy.

Janesville—The state convention of the Ancient Order of Hibernians opened in this city Tuesday afternoon to continue for three days.

SILVEX Cleans Silver in 10 Seconds!

"Just Dip—Then Rinse—That's All"

Ask your Druggist, Jeweler or Grocer. There are no substitutes for "SILVEX." (13)

Miller HIGH LIFE That Better BEER

THAT delightful beverage with that pleasing, delicious **flavor** found in no other beer. It's because we grow our own yeast and take the proper time and care to malt our barley in the old reliable way. It's always uniform in **quality** and pleasing to the **taste.**

Brewed by MILLER BREWING COMPANY, at Milwaukee, Wis.

ORDER A CASE TODAY.

DULUTH BRANCH—47 EAST RAILROAD STREET
PHONES—Old, Melrose 1399; New 1338.

CURE YOUR KIDNEYS.

Do Not Endanger Life When a Duluth Citizen Shows You the Cure.

Why will people continue to suffer the agonies of kidney complaint, backache, urinary disorders, lameness, headaches, languor, why allow themselves to become chronic invalids, when a certain cure is offered them?

Doan's Kidney Pills is the remedy to use, because it gives to the kidneys the help they need to perform their work.

If you have any, even one, of the symptoms of kidney disease, cure yourself now, before diabetes, dropsy or Bright's disease sets in. Read this Duluth testimony:

Thomas G. Thompson, 624 West Second street, Duluth, Minn., says: "I was in poor health for several months and suffered a great deal from pains in the small of my back. I had often heard Doan's Kidney Pills recommended as a cure for such trouble and believing that my kidneys were disordered, I decided to try this remedy. After using one box, my health improved in every way and since then I have had no need of a kidney remedy. As I have found that Doan's Kidney Pills live up to the claims made for them, I do not hesitate to give them my indorsement."

For sale by all dealers. Price 50 cents. Foster-Milburn Co., Buffalo, New York, sole agents for the United States.

Remember the name—Doan's—and take no other.

This Week's Sunday School Lesson

WRITTEN FOR THE HERALD BY REV. J. S. KIRTLEY, D. D.

SUNDAY SCHOOL LESSON: AUG. 28. Matt. xxi, 1-17: Jesus Entering Jerusalem.

THE CONNECTION.

It is "the first day of the week," Sunday morning, April 2, A. D. 30. He had probably arrived at Bethany Friday, spent Saturday, the Sabbath, there and early Sunday morning inaugurated this impressive entry into the city.

He had planned everything, with full knowledge of the plans of His enemies, the fickleness of the crowds and the certainty as well as the manner of His death. He knew what He meant by this triumphal entry, knew what it would mean to His disciples, to the multitudes and to the maddened officials.

THE LESSON.

I.

Preparation for the march. 1-5.

"And when they drew nigh unto Jerusalem, and came unto Bethphage, unto the Mount of Olives, then Jesus sent two disciples, saying unto them, Go into the village that is over against you, and straightway ye shall find an ass tied and a colt with her; loose them and bring them unto Me. And if any one say aught unto you, we shall say, The Lord hath need of them; and straightway he will send them. Now this is come to pass, that it might be fulfilled, which was spoken by the prophet, saying:

"Tell ye the daughter of Zion,
Behold, the King cometh unto thee,
Meek, and riding upon an ass,
And upon a colt the foal of an ass."

DECLARATION.—Not once had He declared His Messiahship in any public demonstration. He must sometime declare Himself, the Messiah and this is the time and this the way. This fulfilled the prophecy, expressed his own nature and was adapted to test the Messianic conception of the people. The air was athrill with expectation and he will address himself to it, not as a concession to the crowd, anxious for some demonstration, but as an address to the crowd on a test and a correction.

II.

The Exciting Event. 6-11.

And the disciples went, and did even as Jesus appointed them, and brought the ass and the colt, and put on them their garments ,and He sat theeron. And the most part of the multitude spread their garments in the way, and others cut branches from the trees and spread them in the way. And the multitudes that went before Him and that following, cried, saying, Hosanna to the Son of David; Blessed is He that cometh in the name of the Lord; Hosanna in the highest. And when He was come into Jersualem all the city was stirred, saying, Who is this? And the multitudes said, This is the Prophet, Jesus from Nazareth of Galilee.

1. FORECAST.—He foreshadows His sway over men—unique, riding the steed on which no other man had sat; authoritative, and in His influence over the people foreshadowing the day when He would conquer the conqueror, Rome; pacific and conquering by love. Israel had not risen to the conception of the might of spiritual power, and Rome would have smiled at the thought. This is what the triumph meant to Jesus; His heart was yearning for His people; His eye was on the victorious future.

2. DISCIPLES.—They take proud care of their king, making a saddle and a carpet with their garments and starting loud and scriptural acclamations.

3. MULTITUDES.—They were mostly visitors to the feast, some from distant lands who had heard of Him with curiosity and hope; some from Galilee, with local pride in Him as one of their products. A few were residents of the city, not spoiled by their rulers, and a few from Bethany who knew of the raising of Lazarus. Part of them were camped along the road and joined His little party from Bethany as they went in, and another crowd came out from the city to meet them, for the excitement had spread in and drawn them out. Then they went into the city in two sections, one in front of Him and one following. Their shout was just about equivalent to "God save the king," as they all thought that a son of David was just about to take the throne of his father, for the long-looked-for Messianic reign of splendor. Possibly the two sections shouted these selections from the Psalms, antiponally as in the temple service.

4. IRRITATION.—Put all the accounts together and it seems certain that at a given point the ardor of the crowd was cooled. It was when He came around the shoulder of the hill and caught sight of the recreant city and wept over it, speaking His distress and her doom in the words beginning "O Jerusalem, Jerusalem," as quoted by Luke. He knew that the visitors were making the demonstrations, and that the city and the nation had rejected Him, her Messiah. He knew that some who were shouting "Blessed is He" would be persuaded to shout "Crucify Him." They expected Him to claim His own, and when he expressed disappointment and sorrow, they thought it was weakness and began to grow cold. But the demonstration was not useless. When He was glorified the disciples saw what it meant and were wiser for it.

III.

Some Sad Experiences. 12-17.

"And Jesus entered into the temple of God, and cast out all them that sold and bought in the temple, and overthrew the tables of the money changers and the seats of them that sold doves; and He saith unto them, It is written, My house shall be called a house of prayer; but ye make it a den of robbers. And the blind and the lame came to Him in the temple, and He healed them. But when the chief priests and the scribes saw the wonderful things that He did, and the children that were crying in the temple and saying, Hosanna to the Son of David, they were moved with indignation, and said unto Him, hearest thou what these are saying? And Jesus saith unto them, Yea; did ye never read, Out of the mouth of babes and sucklings thou hast perfected praise? And He left them, and went forth out of the city to Bethany, and lodged there."

1. JUDGEMENT.—Matthew is topical, not chronological, and he tells of the entrance into the temple as if it followed the entry at once, but we learn from the other writers that it was the next day. When he saw the officials taking advantage of the visitors in selling animals for sacrifice and in changing their foreign coins into local money, His noble indignation burned against them, as it did three years before, and He did what He did then, drove them out. It was then they resolved to kill Him; now they are still more determined. Very properly this is followed by deeds of sympathy for the unfortunate who are always near. Those deeds, wrought in the presence of the officials was a last appeal to them.

2. HATRED.—The vicious officials show their rage by complaining of the little boys around the temple, who were echoing the shouts of the multitudes the day before. They claimed that the boys were guilty of a ceremonial impropriety, and that Jesus did wrong in permitting them to call Him Son of David. He replied that God was recovering His praise in this way. All appeals were in vain; the people had made their final choice, and sorrowfully Jesus went out of the city to His friends in Bethany.

What the Masters Say.

The man who owned the colt and let the disciples take it for Jesus' use, was a better follower of the Christ than many of those who shouted at the triumphal entry. Deeds often show the state of the heart better than words. Loyal service is better than hosannas. —Tarbell.

Let us cultivate and reverently cherish the honest indignations of our nature, for they are the life and fire that is in us. God has given them and the man is the most happy who has them, the warmest, the truest, the least wrenched by prejudice, the least dulled by sense and sin.

—Phillips Brooks.

The King does not come on a chariot or on a war horse, but riding as rulers did in time of peace. The trained mule and donkey of Egypt and Syria are very pleasant for riding, and have there no ludicrous associations. In the imaginary of Rev. xix, 11, the Messiah appears again as a conqueror on a white horse. It seems clear that our Lord arranged to ride the young ass into the city as an intentional fulfillment of the prophecy. The disciples quickly so recognized, though not fully understanding, and communicated to the multitude the idea that this was a Messianic entry into the capital, as the shouts of verse 9 show that all understood. Jesus has heretofore carefully avoided any public declaration that He is the Messiah, because it would be misunderstood and lead to political agitation, and because the disciples themselves were not yet sufficiently instructed as to the true nature of the Messianic. —Anon.

PERTINENT QUESTIONS.

1. Can peace be promoted by war?
2. What are the perils of religious excitement?
3. How may religion be cultivated "for revenue only?"
4. Why did Chirst fulfill the scriptures?
5. Why does zeal for religion require sympathy for people.

Health and Beauty Helps

BY MRS. MAE MARTYN.

M. L. K.: It is not half so difficult a problem as you think to keep the complexion beautiful in summer. You have not used the right thing—that is all. Of course, cream that contains lard or oil will give you a "shiny face" and powders are bound to "smear" with perspiration. You want a cream that will remove dust and dirt from the pores and leave the skin smooth, moist and pliable. You can make such a cream at home—and it will be absolutely free from grease or oil. Just get from your druggist one ounce of almozoin, put it in a fruit jar, add a half-pint of cold water, stir until dissolved, then add two teaspoonstul of glycerine, stir well again and let stand over night. In the morning it will be the consistency of ordinary *face cream. Almozoin clears* the skin of all pore-dirt and prevents blackheads, because it makes large pores small. Massage with it to keep off wrinkles, roughness and redness. Follow the advice given "Georgia Girl" in the next paragraph.

Georgia Girl: Use this liquid face wash and you will find it more satisfactory than any powder or cosmetic. Dissolve four ounces of spurmax in a half-pint of hot water, add two teaspoonfuls of glycerine and let cool. Apply to the face, neck and forearms with the palm of the hand, and you need not bother again all day about your complexion. It affords protection against sunburn, tan and freckles, although it is so dainty and delicate that its use cannot be detected. It is especially fine for anyone with dark or oily skin, for it is a true complexion beautifier and keeps the skin smooth, soft and velvety.

R. F. D.: No. 3. You can make your dull and expressionless eyes clearer and brighter if you use an eye tonic made by dissolving one ounce of crystos in a pint of water. Drop one or two drops in each eye whenever they are tired or feel weak. It strengthens weak eyesight, relieves inflammation and redness, and does not smart or burn. The regular use of this eye tonic has enabled many to discard their spectacles—a fact that will be appreciated by any woman who looks older than she really is when wearing eyeglasses.

W. C. T.: Don't feet so dejected at the approach of short sleeves. Those unsightly hairs on your forearms will yield to proper treatment. Just get from your druggist an ounce of delatone (it cost a dollar, but it's worth it) and mix a little of it with enough water to make a paste. Cover the hairs with the paste and let it remain for a few minutes; then wipe off and wash with warm water. Even if the hairs should come back, they will be light and thin, and a second or third application will keep them away for good.

Alcestis: You say you have tried dieting and exercising to rid yourself of superfluous fat and failed to reduce your weight. Many other women after the same experience have accomplished the desired result with parnotis—that harmless flesh reducer that is sold in most first-class drug stores. Dissolve four ounces of parnotis in 1½ pints of warm water and take a tablespoonful before each meal. In a few weeks, the overly-stout woman finds she has lost ten or fifteen pounds and that her flesh is firm and free from flabbiness.

X. Z.: To cleanse your blood of the impurities that cause pimples and eruptions of the skin, I know of nothing better than an old-fashioned home remedy, made as follows: Get from your druggist one ounce of kardene, dissolve it in a half-pint of alcohol, add one-half cup of sugar, then pour in enough hot water to make a full quart of tonic. Take a tablespoonful of this inexpensive blood remedy five minutes before each meal and it will aid digestion, make the liver active, and cleanse your blood. It strengthens and builds up the entire system and when you are well that wretched "tired," discouraged feeling will leave you.

C. C. K.: If you are blessed with beautiful hair by all means take the very best care of it you can. Yes, dandruff will in time destroy any head of hair if permitted to remain. If necessary shampoo every week with canthrox. Dissolve a teaspoonful in a cup of hot water, pour a little on the head, rub as you would with any other shampoo; then rinse well. Canthrox makes plenty of rich lather and thoroughly cleans the scalp and hair. It relieves itching and irritation of the scalp and the hair dries quickly and evenly without streaking. It leaves the hair soft, bright and fluffy, so that it is easy to dress in any style you prefer.

Virginia: You can overcome the trouble with your scalp if you will use a hair tonic made as follows: Get one ounce of quinzoin from your druggist, dissolve it in a half-pint of alcohol and add a half-pint of water. Rub into the scalp and hair roots once or twice a week. This is a soothing and refreshing treatment for a hot, hard and stiff scalp. It keeps the scalp soft, pliable and just moist enough to encourage hair-growth. Quinzoin gives strength and vitality, stops falling and splitting at the ends, destroys the germs that cause dandruff and baldness and you soon see a wonderful improvement in your hair as it becomes rich, fine and glossy. This tonic has given splendid results where ready-prepared tonics did no good. Use canthrox for shampooing, and avoid soaps which make the hair hard, brittle and coarse.

Very Low Fares To California

Go now and save enough money to pay your expenses

Aug. 25 to Sept. 9, and Oct. 1 to 15

Rock Island Lines will sell one way colonist tickets to California for only $31.75 from Minneapolis.

Through tourist sleeper leaves Minneapolis Tuesdays at 7:30 P. M., by way of El Paso. Rock Island tourist sleeping cars provide all the comforts. When the berth is made up it's just like the standard Pullman—same room, same linens, same conveniences. You can only tell the difference in the daytime—cheerful, sanitary rattan instead of plush seats. Double berth through, only $6.75 from Minneapolis. Dining car cervice on the "pay-for-what-you-order" plan. Correspondingly low fares to other western points.

Send for "Across the Continent in a Tourist Sleeping Car."

W. L. HATHAWAY, Dist. Pass. Agent,

400 Nicollett Ave., Minneapolis, Minn.

Rock Island

WEST END AWAIT WORD FROM HEAD

West End Postoffice Proposition Is Before Washington Authorities.

A Favorable Decision Is Expected By the Local Officials.

Within the next two weeks it will be definitely known whether or not the powers that govern the postoffice department at Washington approve the establishment of a branch postoffice in the West end. Postmaster A. P. Cook stated this morning that the proposition is now before the authorities and he expects a reply in the near future. Mr. Cook said that he felt reasonably confident that the decision would be a favorable one, and that the branch would probably be in operation this fall.

The local authorities, lacking confirmation from the head of the department, have not, of course, made any arrangements for a location, but it is thought probable that the new store building which is to be erected during the next two months on West Superior street will offer a convenient and practical site for the new branch and in case it is established it will probably be installed there.

The postoffice project is one that has been agitated for some time in the West end, and the business men and residents there have been watching the progress of the matter eagerly. They feel that the establishment of an office there with a postmaster with the interest of the West end only at heart, should result in a material betterment of their postal service.

MISS YERGAR DIES.

Popular West End Girl Passes Away at Her Home.

Miss Minnie Yergan, aged 19 years, died at her home, 2226 West Sixth street yesterday afternoon after an illness of about six months

Miss Yergan was a member of the class of 1910 of the Central high school and would have graduated in June but for the fact that her failing health necessitated abandoning her studies. She was the daughter of Mr. and Mrs. John Yergan.

Miss Yergan was popular in the West end and among her classmates in the high school. It is probable that some action will be taken by this year's graduating class to honor their former classmate.

The arrangements had not been completed this morning but the funeral will probably be held Saturday afternoon from the Second Presbyterian church.

SUNDAY SCHOOL NIGHT.

Officers of Various Swedish Baptist Organizations Will Give Addresses.

Tonight is Sunday school night of the dedication week services at the new Swedish Baptist church. A history of the First Swedish Baptist Sunday school by the superintendent, A. Thoren, an address entitled "Pleasant Memories of Sunday School," by A. Dahlquist, superintendent of the West Duluth Baptist Sunday school, and five-minute talks on Sunday school topics by P. J. Borgstrom of the Third Swedish Baptist Sunday school, Oscar Svenson, Bethel Swedish Baptist Sunday school, and Rev M. Sterglund, Minnesota state Sunday school missionary, will make up the program.

Last evening was ladies' night and addresses by Rev. O. Bodien of Minneapolis, and Mrs. Frank Peterson, were the principal features of the program. The ladies of the church turned out in a body.

Give Fish Dinner.

Dr. C. B. Greene and John Magnusson returned last evening from a fishing trip on the north shore of Lake Superior with a fine string of speckled trout. They gave a fish dinner last evening to a party consisting of A. T. Conroy, A. Olson, M. T. Fortin and E. L. Wiley.

Big Endowment to College.

Rev. C. G. Olson, pastor of the Bethany Lutheran church yesterday received a letter from the administrators of the estate of the late C. J. Erickson announcing that Mr. Erickson had left $50,000 to Augustana college the educational institution of the church there. This will mean a great deal to the institution which is located at Rock Island, Ill., and the news of the gift is being received with great pleasure by the Lutherans of Duluth.

Dance This Evening.

The dance to be given by the Adams Athletic association this evening is to be the most elaborate of the affairs given by that organization this summer. Handsome decorations have been placed in the hall at Lincoln Park and the committee in charge has arranged to present each of the guests of the association with a handsome souvenir fan. Flaatens orchestra will play.

Thieves Still Present.

Petty thievery is still prevalent in the West end. A number of articles have been reported to the police as stolen during the past week, among them fifty feet of garden hose taken from the yard of David Adams, and other articles of less value. No clue to the identity of the culprits has been secured as yet.

West End Shortrails.

Robert Alder, Thirty-secoond avenue west and Third street, has returned from a surveying trip near Hibbing.

C. O. Johnson, who has been visiting for the past two weeks in Southern Minnesota, has returned. Miss Katherine Johnson, who has been visiting in the Twin Cities, came back with him.

Miss Anna Anderson of West Fourth street is visiting relatives in Ashland, Wis.

Mr. and Mrs. V. C. Oberly of Logansport, Ind., are visiting relatives in the West end.

Alexander Peterson, who has been visiting in the West end, has returned to his home in Crookston, Minn.

LOUIS HILL RETICENT.

Will Not Talk About Revolt of the Western Governors.

St. Paul, Minn., Aug. 25.—(Special to The Herald.)—"I haven't seen the story yet, so I have nothing to say."

President Louis W. Hill of the Great Northern, who has returned from Montana, will say nothing about the report that he and President Howard Elliott of the Northern Pacific had been responsible for stirring up the conservation congress revolt among the Western governors.

Mr. Hill left more than a week ago to accompany the board of army engineers on an inspection trip of the irrigation projects. The board has been authorized by the government to spend $20,000,000 to further the work in the country.

Mr. Hill went as far as Cutbank, Mont., about fifty miles this side of where the forest fires have been raging.

SPECIAL RATES TO STATE FAIR

All Railroads Offer Reduced Fares and Will Run Excursions.

Special rates on all railroads from stations in Minnesota have been made for all who will attend the Minnesota State Fair.

This will be welcome news to the 200,000 visitors to the Twin Cities during the week of Sept. 5-10, and will undoubtedly cause an attendance far in excess of any in past years. Every railroad leading into Minneapolis and St. Paul will charge one and one-half fares for the round trip, or 3 cents a mile. This action was taken at the last meeting of the Western Passenger association, when the managers of the passenger traffic on all lines voted to make this special concession on account of the three state fairs, those of Minnesota, Iowa and Wisconsin. No other state fairs in the country are favored in this way, which is a pretty clear indorsement of the importance of the Minnesota State Fair. Not even has this special rate been granted to delegates who will attend the forthcoming conservation congress, although as the state fair and the conservation congress will make the Twin Cities the news center of the nation during the big week of Sept. 5, a special reduction will probably be made so as to include every visitor to both of the great events.

CROWDS FOLLOW "TEDDY" IN NEW YORK.

"I had a good look at ex-President Roosevelt as he was swinging along with his strenuous stride on Fifth avenue, New York, the other day," said Frank Robinson, who is just back from the metropolis.

"I was hurrying along the famous thoroughfare with the rest of the throng when some one nudged me with 'look, there he is.' The 'he' proved to be Teddy who was hurrying to his office in the Outlook building. He wore one of his famous campaign hats, looked the picture of health, ready for fight or frolic, and frequently bowed and smiled in reply to the salutations of passersby. The impression is growing in the East that he will again seek the presidency as it is dawning upon the most ardent admirers of Taft that the man in the White House is not making good."

WEST END PROGRESSIVE FIRMS THAT BOOST DULUTH

CLOTHING.

BUY YOUR CLOTHES AT WELLberg's, the quality store. This is the store where you get something for your money. Just received a full line of clothing and men's furnishings. 1927 W. Sup. St.

ELECTRIC SUPPLIES.

"YOU'LL" NOT BE SHOCKED AT THE bill if you obtain your electrical supplies at the Peterson Elec. Co., 2219 W. Sup. St.; Zenith 'phone.

FIRE INSURANCE.

PROTECT YOUR HOME BY INSURing in companies that pay losses promptly. We have them. Western Realty Co., 1922 W. Sup. St.

HARDWARE.

JOHNSON & PETERSON, BUILDERS' hardware and full line of carpenter tools.

C. F. GUSTAFSON HAS THEM—THE finest variety of guns to be found in the city.

MUSIC.

PIANOS, ORGANS AND MUSICAL merchandise; also Victor and Edison graphophones. A. F. Lundholm, 1928 W. Sup. St.

PHOTOGRAPHERS.

I MAKE A SPECIALTY OF FINE camera portraits, enlarging views. I also handle a full line of frames. O. E. Mollan, 2302 W. Sup. St.; Zeinth phone 1529-D.

PLUMBING AND HEATING.

JAMES GORMAN—YOUR PLUMBER estimates furnished; jobbing work promptly attended to. The shop where prices are right. 1 Twenty-third avenue west. Zen. phone 607.

ROOFING, CORNICE AND SKYLIGHTS.

ROOFING AND SHEET METAL work, tin and coppersmiths. C. L. Burman. Zenith phone 424-A; old 3899 Melrose. 2005 West First street.

SHOES.

IF YOU WANT QUALITY, BUY YOUR shoes at Jutin's, 2013 West Sup. St.

VIOLIN MAKER.

S. JENTOFT, MUSICAL INSTRUMENTS and furnishings; repairing a specialty. 2105 West Superior street.

Subscribe for The Herald

D. H., Aug. 25, 1910.

The modern hatter has not one style for all heads, but scores of them to suit every age, every face and every stature.

Your New Hat

is ready at

The Columbia

We are sole Duluth representatives for the Knapp-Felt Hatters and carry more Stetson, Gordon and imported European Hats than any other two stores.

Have You Seen Those New

BACHELOR APARTMENTS

In the Sherwood Building?

Absolutely fireproof. Just what you want—comfort, elegant tub baths and shower baths. Best of service. Convenient and luxurious. Every room elegantly furnished. Terms $18 to $30. Apply at 118 Manhattan Building. Both Phones 225.

SHERWOOD & CO.

FIRST NATIONAL BANK OF DULUTH

Capital, Surplus and Undivided Profits, $1,950,000.

Travelers' Cheques

Letters of Credit *Foreign Exchange*

Checking Accounts *Savings Accounts*

Safe Deposit Boxes. *Call On Us.*

IT PAYS TO CONSULT A SPECIALIST

HUNDREDS ARE COMING TO ST. PAUL TO BE CURED

ALL SENSIBLE PEOPLE SHOULD GO WHERE THEY ARE SURE OF GETTING A CURE.

Examination and Advice FREE!

The best place in the Northwest where you can get cured the quickest and cheapest is at the Great Heidelberg Medical Institute, St. Paul. Honest, faithful service, new, advanced treatment, expert skill, rapid cures and reasonable charges. Come now. Railroad rates only 2 cents a mile.

WE WILL CURE YOU SECRETLY AND CHEAPLY
A VISIT WILL CONVINCE YOU

Years of experience in treating Nervous, Blood and Chronic Diseases gives us many advantages over family doctors. We cure weak Nerves, Catarrhal discharges, Pus Sores, diseased Blood, Rupture, Varicose Veins and Varicose Ulcer, Kidney, Bladder and Prostatic troubles, Piles, Fistula and Rectal Affections, Rheumatism, Catarrh, Eczema, Scrofula and other stubborn chronic maladies. Over 150,000 men have applied to us for treatment. Consultation, Examination and Advice Free and Confidential. If you cannot call, write us today describing your case in your own words and we will advise you FREE.

HEIDELBERG MEDICAL INSTITUTE Cor. Fifth and Jackson Sts. ST. PAUL, MINN.

$100,000 Capital. Incorporated under the State Laws of Minnesota.

WHOLESALE

JOBBERS AND MANUFACTURERS

OF DULUTH, MINNESOTA.

Reliable and Up-to-Date Concerns Who Do a Strictly Jobbing and Manufacturing Business.

ASBESTOS.
A. H. Krieger Co.

BAKERS.
Crescent Bakery.

BLAST FURNACE.
Zenith Furnace Co.

BREWERS.
Duluth Brewing & Malting Co.
Fitger Brewing Co.

BUTTER AND ICE CREAM MANUFACTURERS.
Bridgeman-Russell Co.

CEMENT AND PLASTER.
D. G. Cutler Co.

COMMISSION AND PRODUCE.
Fitzsimmons-Palmer Co.

CONFECTIONERY.
National Candy Co. (Duluth Factory.)

DRUGS.
L. W. Leithhead Drug Co.

DRY GOODS.
F. A. Patrick & Co.

FURNITURE.
DeWitt-Seitz Company.

FOUNDERS and MACHINISTS.
Clyde Iron Works.
National Iron Co.

GLASS, PAINTS AND BUILDING MATERIALS.
Paine & Nixon Co.

GROCERS.
Gowan-Peyton-Twohy Co.
Stone-Ordean-Wells Co.
Wright-Clarkson Mercantile Co.

HARDWARE.
Kelley-How-Thomson Co.
Marshall-Wells Hdw. Co.

LUMBER, SASH & DOOR MANUFACTURERS.
Woodruff Lumber Co.

WHOLESALE AND MANF'S OF MEN'S FURNISHINGS.
Christensen-Mendenhall-Graham Co.

PAPER.
Duluth Paper & Stationery Co.
McClellan Paper Co.
Peyton Paper Co.

PLUMBING SUPPLIES.
Crane & Ordway Co.

RAILROADS

COUNTING UP FIRE LOSSES

Railroads Begin to Get Reports on Details of Damage.

Puget Sound Line Has Suffered Over $2,000,000 By Flames.

Missoula, Mont., Aug. 25.—Early reports from the fire districts today were hopeful. At the forestry office the assurance was given that it was safe for refugees to return to their homes along the Coeur d'Alene line of the Northern Pacific and on the Puget Sound railway.

The exodus of refugees from this city continues and nightfall will probably find Missoula practically deserted by those whom early in the week sought refuge here.

The Northern Pacific reports the Deborgia bridge repaired and trains are ordered to run to Saltese today.

Puget Sound Road Hard Hit.

The Puget Sound railway officials report the situation on their line practically unchanged. A sweeping call has been issued for men and equipment to work on line rebuilding, and men are being moved to the west end of the Missoula division, where the fire damage is the heaviest. Nevertheless, it will probably be ten days before traffic is resumed.

Northern Pacific officials who have just arrived from the fire swept district report the loss of two stations on the Coeur d'Alene branch. They are Deborgia and Lookout. Taft was destroyed, but the company had no depot at that place. The station at Tuscor on the main line also fell before the flames.

Runs Into Millions.

Experts who have seen much of the damage wrought on the line of the Puget Sound estimate the loss to the company between $2,000,000 and $3,000,000.

Last night the Northern Pacific cancelled an agreement with the Puget Sound officials to handle time freight from Missoula to the coast.

SOO MAY ACQUIRE DEER RIVER ROAD

Said to Be Negotiating for Minnesota & Rainy River Railroad.

Bemidji, Minn., Aug. 25.—(Special to The Herald.)—The Soo railroad is getting ready to take over the Minnesota & Rainy River road, according to reports from Deer River.

The Minnesota & Rainy River railroad runs between Deer River and Big Fork. It was built for a logging road but has had a passenger service for some time. At Deer River it connects with the Great Northern. The road runs into the heart of the big timber country and has no competition for fifty miles in any direction.

The Soo has been making an inventory of the Rainy River road property at Deer River for some time, and it is said that as soon as this inventory is completed, the actual transfer will take place. It is said that the Soo intends to extend the line north sixty miles north to the Rainy river, with a possibility of International Falls as a terminus, and south about fifteen miles to connect with the new Moose Lake-Plummer line now being constructed. At present the Rainy River road operates over about fifty miles of track.

AITKIN SOO DEPOT.

Officials Assure Citizens Structure Will Be Built.

Aitkin, Minn., Aug. 25.—(Special to The Herald.)—All doubts respecting the Soo railroad building a depot here were dissipated yesterday when General Manager G. R. Huntington, Chief Engineer Thomas Green, Engineer George Huss and Peter Swanson, superintendent of bridges looked over the proposed site and announced that the compan ywould erect a building 14 by 112 feet.

It will have all the modern conveniences and will also have a concrete basement to house a hot water heating apparatus The building will cost $6,000. The road from Moose Lake to Cuyuna is rapidly getting into good shape, and General Manager Huntington states that passenger service will be inaugurated Oct. 15, between Cuyuna and Duluth.

FITCH'S RESIGNATION.

Marquette Rumors Say It Is Due to Come Sept. 15.

Marquette, Mich., Aug. 25.—(Special to The Herald.)—The annual meeting of the Duluth, South Shore & Atlantic railroad will be held Sept. 15. It is currently rumored that a feature of this meeting will be the resignation of the president and general manager, Walter F. Fitch, who will be succeeded by A. B. Eldredge of Marquette, now general attorney and vice president.

It is also said that the course of the road will be changed to avoid the heavy grades between L'Anse and Baraga.

SHORT LINE ROADS UNITE.

Lumber Carriers Plan Organization at St. Louis.

St. Louis, Mo., Aug. 25.—Preliminary steps have been taken here looking to the organization of the Western Short Line Railroad association by representatives of 100 short railroads engaged in the lumber traffic. The main object of the association is to prevent the application of tariffs becoming effective Sept. 6, 7, 8, 9, 10 and 24, and doing away with the allowance by the trunk lines to the lumber roads as to the division of through rates.

The lumber roads wish to establish their right to be classified as common carriers and thereby gain a more fair division of the through rates. An appeal is to be made to the interstate commerce commission to modify its recent decision, especially by recognizing most of the lumber lines.

ADDITIONAL SPORTS

LARNED STILL THE CHAMPION

Retains His Title By Defeating Los Angeles Man.

Newport, R. I., Aug. 25.—William A. Larned retains the national tennis championship, having defeated Thomas C. Bundy of Los Angeles today, three sets out of five. Larned took the first set 6 to 1 and Bundy the second set 7 to 5. Larned won the third set, 6-1; Bundy the fourth, 8-6, and Larned the fifth, 6-1.

CHANCE WILL NOT BE FORCED TO TESTIFY.

New York, Aug. 25.—Judge Lacombe, in the United States court today vacated the order for the examination of Capt. Frank L. Chance of the Chicago National league baseball club in the action for an accounting instituted by Andrew Coakley, the pitcher. Coakley asked for the examination of Capt. Chance for the purpose of ascertaining the amount due him under a percentage contract allowing him a share in the receipts for all exhibition games. Capt. Chance, by affidavit, pleaded ignorance of the administrative affairs of the Chicago National league club and his inability to testify in relation to the facts at issue.

A supporting affidavit by Charles W. Murphy, president of the Chicago club, was also introduced. In consequence of the decision of Judge Lacombe, Chance will not be required to absent himself from any of the games scheduled with the Chicago club.

ADDITIONAL MARINE.

CAPTAIN OF STEAMER FINED

Samuel Mather Said to Have Run Too Fast in St. Mary's River.

Collector of Customs L. M. Willcuts today assessed a fine of $200 against Capt. David Bouille of the steamer Samuel Mather on information furnished by the revenue cutter Mackinac that Capt. Bouille had violated the regulations for navigation in the St. Mary's river.

The report stated that Aug. 20 between 8 and 10 a. m., the Samuel Matner ran at a speed greater than ten statute miles an hour in passing from the dike at Bayfield shoal to the crib light in upper Hay lake. The report stated that the boat ran from the north entrance light to Red Nun Buoy No. 18 at a speed of 13.8 miles an hour.

The Mather is owned by the Pittsburg Steamship company.

Detroit Passages.

Detroit, Mich., Aug. 25.—(Special to The Herald.)—Up Wednesday: Augustus, noon; Chicago, 12:15 p. m.; Garretson, 12:50; Berwind, 1; Langdon, 1:15; Castalia, 2:30; Carnegie, Black Rock, 3:50; H. H. Brown, 4:45; William Edwards, Golden Age, 4:50; Millinocket, Venezuela, 5:50; Reliance, 6; New York, 6:40; Samuel Mather (large), 7:20; Tomlinson, 8; Iroquois, 8:50; Donaldson, 9:15; Dan Hanna, 11; Kennedy, 11:40; O. E. Parks, midnight.

Down Wednesday: J. B. Wood, 11:45 a. m.; Coralia, 11:50; Eades, Jenny, 12:15 p. m.; Mahoning, Pendennis White, 12:30; L. C. Hanna, Admiral, Sierra, 1; Harvard, 1:15; Vulcan, 1:30; W. C. Mather, 2; Byers, 2:30; R. P. Fitzgerald, 3:10; Russell, 3:30; Munro, 3:40; Colonel, 4:15; A. S. Upson, 4:20; St. Clair, 5; Hand, 6:40; Simla, 7; Osler, 7:40; Noble, 8:20; Turret Crown, 10.

Up Thursday: Corosica, Rees, Nipigon, 1:40 a. m.; Wolvin, Scranton, North Lake, 2:40; Robert Mills, 3:20; Colgate, 3:40; Midland King, 4:20; Yates Norway, 5:40; Audeste, 6; Caledonia, Corey, 6:40; Chemung, Nottingham, 7:20; Norton, 8:15; French, W. L. Brown, 9; Howard, Hannaa, 9:15; Utley, W. E. Rees, Sackett, Owen, 9:40. Down Thursday: Cort, Magna, 1 a. m.; M. T. Green, 1:20; Alcona, Marengo, 6:30; Annie Laudie, 9:20; North Wave, 9:30; Owogo, 10:30; Rochester, 11:15.

Will Return to Minnesota.

Little Falls, Minn., Aug. 25.—James Gilles, who moved from Gravelville to Montana, is preparing to return to this state, which he states is plenty good enough for the average man. Mr. Gilles is to auction off all of his property in the Western state and as soon as he has disposed of that which holds him in Montana will return to his former home state.

Woman Hurls Tub at Man.

Marinette, Wis., Aug. 25.—(Special to The Herald.)—Because Albert Junke cut down a tree in front of her premises, Mrs. Minnie Damke threw a tub at his head. When the police came to arrest the woman she refused to dress, and it was not until they threatened to take her into court draped in a blanket that she decided to make herself ready.

DOLLS DECKED WITH JEWELS.

Doll favors at grownup parties are one of the latest fashions. Not the ordinary doll found in the toy stores, though. Far from it, says the New York Sun.

At present the doll favors used at fashionable affairs are mostly made to order from samples seen only in the showcases of certain caterers and confectioners, the most original in fact being contrived by experts, who carefully guard their work from the public eye during transit from their workrooms to the houses of purchasers.

The idea of the use of dolls originated with a woman who is using this means to help herself out of financial straits, and is succeeding too. This woman originated the birthday doll, which now has the entree to the highest society, besides other dolls costumed after the women stars of recent dramatic and operatic successes.

The birthday doll is perhaps the most popular just now. At a birthday luncheon given for a 14-year-old girl the other day there was a huge cake in the center of the table topped with twelve dolls, one for each guest, arranged in pyramid fashion. In sending out her invitations, the hostess asked each child who accepted to tell her birthday month. As a result every one who attended the luncheon carried home with her a doll who wore an elaborate garniture of jewels corresponding with her birthstone. Two, for instance, had corsage and coiffure diamond ornaments, others were decorated with sapphires, turquoises and amethysts.

At a birthday party given in honor of a recent bride each guest found a birthday doll seated in state at her plate facing her.

"The little darling" cried one guest as rapturously as a child might.

At a large dinner given at a hotel the other evening the women guests, the hostess said, made far more fuss over the doll favors, costumed to represent theatrical and operatic stars, including Salome, than over the music or the menu.

With almost no exceptions so far the dolls used for favors are of French bisque, jointed so that they can be made to recline or sit in several different positions. They are 6 or 7 inches tall and they include the blue and brown eyed, the blonde and the brunette.

The sheerest of white accordion pleated liberty silk is used for the gowns of birthday dolls and the quantity of jewels used varies according to individual preference, sometimes skirt as well as waist being trimmed with them. At the bridesmaids' luncheon, which fell on the bride-elect's birthday, each doll favor displayed a short tulle veil fastened with a jeweled coronet. The costumes of character dolls, as they are called, usually include jewels of several colors, a Salome, for example, necessarily requiring more than one kind of jewel to be effective.

At several of the recent fashionable weddings the bride's cake was surmounted by a tiny doll in regulation bridal array with tulle veil and orange blossoms.

That the character and the birthday doll may be used as a medium for the presentation of real jewels has already been shown. At a recent bridesmaid's luncheon the bride's souvenirs, pearl and diamond lace pins, reposed on the corsages of the dolls brought in and distributed along with the dessert. At a birthday dinner given for the hostess her husband's gifts, pearl earrings, dangled from the doll's neck.

Place cards, the work of a woman who carefully shields her designs from the public, are among the novelties seen of late at fashionable luncheons and dinners. They are about 5 by 3 inches and are made of pure white, smooth or raised cardboard and decorated in one corner with a basket of flowers. The small fraction of the basket or the holder seen is painted in either silver or gold, and the overflowing flowers are made of imported French ribbon, scarcely wider than a thick strand of sewing silk, a half dozen shades of one color being used in some designs, as, for instance, a basket of violets, roses, or jonquils. The workmanship, which is independent of stitches of any sort, is exquisite. The lettering is done in gold or silver to match the basket or in colors to match with flours.

BRIDE WITHOUT A SMILE.

London Globe: From the quarterly report of the Borneo Mission association we learn that Bishop Mounsey has had some interesting experiences in Labuan and Sarawak.

Here is his account of the marriage of a Christian girl who is half Chinese and half Dyak: "It was a very picturesque service and one point was both amusing and interesting to me. The bride, a pretty girl who generally has a pleasant smile for one, was on this occasion the picture of misery. She looked very glum and never smiled." The bishop adds: "I am told this is quite the thing for a Chinese bride, in this as in other things their customs being very unlike ours."

The woman who reads Herald ads knows that there's a best time and place to buy a thing—and that the ads enable her to decide.

French & Bassett
DULUTH, MINN.

78c Buys a good reliable, correct weighing Family Scales, generally sold for $1.25.

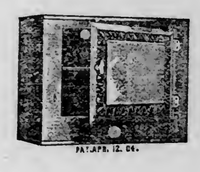

98c Buys the famous Home Comfort Bread and Cake Box. The best one made.

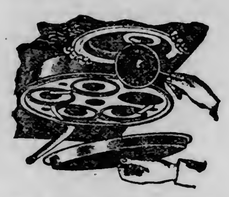

35c Buys the complete Buffalo Steam Egg Poacher. All complete as cut shows.

29c for No. 8 Size.
39c for No. 9 Size
For good, heavy Steamer with cover. Fits over any kettle.

$1.28 Buys a good, large size galvanized iron Garbage or Ash Can—strongly made with well riveted handles.

1-Quart Size..... 45c
2-Quart Size..... 55c

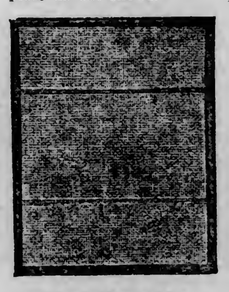

WINDOW SCREENS
18-inch Metal Frame, 29c
24-inch Metal Frame, 35c
30-inch Metal Frame, 45c

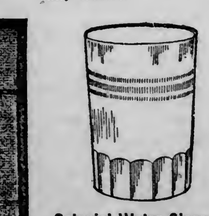

Colonial Water Glasses Set of Six, 24c
These are handsome in design, are of beautiful crystal glass, and an exceptional bargain. A set of six glasses only cost you 24c.

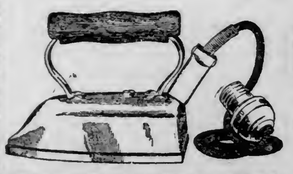

SUPERIOR ELECTRIC IRONS
All ready to use. Makes ironing quick, easy work. If you once use an electric iron, you'll never go back to the old way. We sell this iron at..... **$3.75**

GENUINE DETROIT JEWEL GAS HOT PLATE..... $3.50
This is the most satisfactory gas hot plate made. It has the one-piece star-shaped burner, saves fuel, and has drip pan underneath.

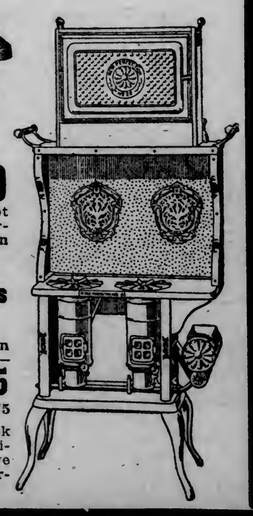

Blue Flame Oil Cook Stoves at Bargain Prices
We offer a two-burner Perfection Blue Flame Stove, with cabinet—close-out price being **$9.75**
Three-burner size goes at $12.75
These are the very best oil cook stoves made, but we need additional room in our basement, so we will close out these stoves at bargain prices.

— TIN TOP JELLY GLASSES
At this price we must limit the sale of two dozen of these glasses to a customer—
Per dozen 18c

BEAUTIFUL GLASS FLOWER VASES
A good sized shipment of these handsome vases has just been received—about thirty days later than we should have had them. We will close out these vases at very low prices—special as follows:

35c Vases 18c	50c Vases 35c
65c Vases 45c	85c Vases 65c
$1.00 Vases 75c	$1.25 Vases .. $1.00

Don't Put Off Until the Day After, the Shopping You Can do Tomorrow!

We close at one o'clock Saturday to give our business family a half holiday.

It's Time to Buy School Shoes, and They Are Ready Here.

SILVER CREAM, 15c The best 25c Silver polish on the market. Absolutely harmless.

Gray-Tallant Co
117-119 WEST SUPERIOR STREET, DULUTH, MINN.

COLGATE'S TALCUM, 15c A refined powder for refined people—25c size, 15c—any odor.

These Very Attractive Cut-Price... EXTRAS For Friday and Until One Saturday

YOU surely favor the Saturday half holiday movement—it will encourage other stores to follow our lead if you do absolutely no shopping anywhere after 1 p. m. Saturday.

And here are special bargain to reward you for coming down town tomorrow or before 1 p. m. Saturday.

The Last Call on Shantung Silk! Only 29c

29c You know those cotton warp shantungs that we have sold so freely this season at 49c a yard—we want to clean them all up Friday and Saturday. There is not every shade in the lot, but nearly so. **29c**

They will be used all fall for gowns and waists—your opportunity to buy them, as long as they last, at 29c a yard.

Our $1.00 Peter Thompson Serge

$1.00 It's a special value and so popular—nothing but good wool in it and it's full 50 inches wide—splendid for girls' school dresses—tailors the way you like it—see it—at per yard..... **$1.00**

19c for 25c Kindergarten Cloth

On Friday and on Saturday A. M.

Buy tomorrow, or before 1 o'clock Saturday—Kindergarten Cloth is the best wearing 25c wash fabric ever produced—special at 19 yard.

10c for 15c Dress Ginghams

On Friday and on Saturday A. M.

The best of 12½c and 15c dress ginghams—Toile du Nords, Bates and Red Seals—all perfect goods—Friday and Saturday until 1—choice of plaids, stripes, checks and plain colors, at 10 yard.

See Our $5.50 Special Blankets

See our newest Blankets—four sightly plaids—each in five to eight different shades—you will go far and never see a better line than this assortment—at our special price, the pair $5.50. All pure wool—full bed size—well bound and already shrunk—people have not hesitated in buying these during this sale.

You will pay more for blankets not as good and not as pretty.

BARGAIN SQUARE ITEMS

75c for 98c Crib Blankets

Crib Blankets—Just the thing for the baby—"Hey Diddle Diddle"—in illustration of four subjects—choose from pink and white or blue and white; real 98c blankets; now **75c**.

98c for $1.35 Blankets

Fine soft cotton Blankets—Made like clean wool kinds—real $1.25 and $1.35 values—choice of grey, tan or white—the pair **98c**.

Wool Blankets That Weigh Over 4 lbs.—Special $2.75

Only thirty-five pairs Wool Blankets, red and black, and black and white—blacks, 10-4 and 11-4 sizes—weight 4¼ to 4½ pounds — worth at least $1.00 more—very special for tomorrow — at **$2.75**

75c for Women's $1.50 Union Suits

All of our ladies' fine lisle, sleeveless, union suits, in fine lisle; tight knee—regular $1.25 and $1.50—special at 75c a suit. Choose from both Forest Mill and Springfield makes. **75c**

75c for $1.25 Long Silk Gloves

All of our Long Silk Gloves—Kayser make—in grey, corn color and black only—double tipped—advertised in all the magazines—$1.25 values, in all sizes—on sale special Friday and until 1 p. m. Saturday, at 75c pair.

19c for Child'n's 25c and 35c Socks.

Those fashionable, fancy Socks for the children—all sizes, in pink, blue, tan and black—regular 25c and 35c kinds—special at 19c pair. **19c**

$1.48 for $1.75 McCallum Silk Stockings

Women dearly love these superb McCallum Silk Stockings—they have double heels, double toes and heavy garter tops. The leg is sheer and fine. Pink, blue, tan or black—Friday and until 1 p. m. Saturday at $1.48 pair.

Women's 50c Fancy Stockings for 35c

All shades in women's fancy Hose — both embroidered and lace effects—regular 50c qualities — special Friday and Saturday at 35c pair. **35c**

35c for 50c Kayser Silk Gloves

Kayser double-tipped, short Silk Gloves—in colors only—50c values at 35c pair. Friday and until 1 p. m. Saturday. Choose from all sizes, if you come early. It's worth while. **35c**

Ladies' Long Sleeve Vests

In fine lisle—also knee length pants—lace trimmed—about all sizes in each line—regular 50c values, special at 35c garment. Friday and until 1 p. m. Saturday.

Buy Light Weight Coats Now for Chilly Days

Coats for girls—coats for women—coats for misses—many styles—many qualities—half price! And the original price was surely a low one. Not all of our coats are half price—some of them are even less than half. A few are not half.

$2.50 for girls' $5.00 Coats.	$5.00 for $10.00 Coats.	$7.50 for $15.00 Coats.	$10.00 for $20.00 Coats.	$12.50 for $25.00 Coats.	$17.50 for $35.00 Coats.

LATEST SPORTING NEWS OF THE DAY

MINN.-WIS. LEAGUE

WHITE SOX DO MARATHON

Chase Each Other Around Bases Until Even Boosters Grow Weary.

Lumberjacks Are Slaughtered By a Score of 22 to 2.

Standing of the Clubs.

	Won.	Lost.	Pct.
Eau Claire	67	39	.633
Winona	60	45	.571
Wausau	59	45	.567
Superior	53	52	.505
La Crosse	47	58	.448
Rochester	44	57	.436
Red Wing	44	61	.419
Duluth	43	60	.417

Games Today.

Wausau at Duluth.
Eau Claire at Superior.
Red Wing at Winona.
Rochester at La Crosse.

(BY BRUCE.)

Twenty-two runs is going some, even for the boostiest Booster Day on the calendar.

The Sox garnered a fulsome harvest of hits and runs yesterday, sending one regular pitcher off the firing line and cruelly mauling the alleged curves of two hired men that were called into the affray from their regular and settled positions.

The score, Will, was 22 to 2, and if the day hadn't been dark and the ball rather difficult to follow in its revolving course, we might have had more. As it was, the game breaks the high score record for the league, not to mention the fact that it lead to the general distinction of Booster Day.

One of the best ways to describe the comedy humanely is to state with simple directness that Harry Hughes, the text book kid, had all those little box tricks that are necessary in undermining the confidence of the opposing batters. The crude and awkward Lumberjacks were very, very fortunate to score the two lonesome runs.

Schieffer is Very Nice.

There was nothing mean or contemptible about the delivery of Mr. Schieffer. This boy is sure one with appreciation of occasion. He didn't fling close-cutting and eye-demming shoots; on the contrary his offerings were as soft as peaches that have been seriously delayed in transit, and the road-weary Sox had little difficulty in fattening their somewhat lean batting averages at the Schieffer expense.

In the second inning the Wausau band scored one on a base on balls to Johnson, a sacrifice by Dolan, an infield out by Brody and a slashing two-base clout to left center by Walliser, on which that gent was thrown out at third, trying to stretch the elasticity of the clout.

The companion run to the first lonesome tally came in the sixth. Cahill hit safely to right, a Texas leaguer, and Duchien and Dunbar struck out. Johnson hit a short one to the same field, Cahill moving down the path of hope. Dolan also singled and Cahill was over. Brody went down. Altermott to Holstrom.

It is hardly fair to the patience of the reader to describe in detail how the twenty-two runs of the clinging, or climbing, Sox were scored. Up to the hilarious eighth inning we had planted ten men in the run column. That is going some for the average, every day contest. Then came the welsh rarebit eighth frame, which made the score book look like a Chinese laundry ticket that has been used to figure up the household expenses upon.

We first scored four in the third on hits by G. Anderson, a triple by O'Brien and singles by Altermott and Holstrom. One more run came in the fifth on G. Anderson's single, a sacrifice by Cahill Kohl, a passed ball, an error on the part of Dunbar and some slow fielding.

Three more came in the sixth on an infield hit upon the part of Mr. Bouchart, a two-baser by Higher Thought Hughes, a single by Jay Anderson and a burning triple by George Anderson, who did it. In the seventh two more rubber dents were rung up on the run register, when Messrs. Altermott and Holstrom crossed the run Rubicon

These runs were garnered through the stick efforts of the gallant colonel, who hit for two bases, followed in logical order by a single on the part of Mr. Holstrom. Mr. Hughes gathered his second hit of the day sending his bench conferees across the platter.

At this point of the contest a girl in the grand stand, wrestling with a supply of pepsin, asked which side was ahead, and why the crowd was cheering. When Duluth scored the next twelve runs, some one told the small feminine fance that Duluth stood a very good chance of winning. Whereat she became duly animated and clapped two enthusiastic hands at the thought of a home victory.

It is hard to describe the eighth. After it was over the players of both teams anxiously inquired how many runs had been scored. The bat boy lost count, and he generally takes a deep and abiding interest in the game. Joe, the ground keeper, was also mussed in his noodle. Finally, after careful computation, it was discovered and announced to the breathless crowd that an even dozen runs had been collected and tabulated. It required work of no mean statistician to index and properly file the runs.

It is hardly the square thing to Wausau to describe in detail the eighth. Suffice it to state, that seventeen men faced alleged beavers Duchien and Walliser, and at times it looked to the thoroughly uninitiated as if the players of the Duluth team were putting on a Marathon race, so closely and persistently did they follow each other across the plate.

Finally three men were retired and the laugh light was turned off. One lean man said it had done his indigestion a world of good, and two girls said it was just loads of fun to watch the players run so fast. Everybody was tolerably well satisfied, with the possible exception of Wausau, and as we all can't be satisfied, why what's the use.

Below you will find an index and number key to the progress of the play. Study it carefully and you will gather something of the contest, if you are patient.

The score:

DULUTH—	AB.	R.	H.	PO.	A.	E.
J. Anderson, lf	5	3	2	2	1	0
G. Anderson, cf	6	3	3	2	0	0
Kohl, 3b	5	1	2	1	1	0
O'Brien, 2b	4	2	2	1	2	2
Altermott, ss	5	3	3	1	7	0
Holstrom, 1b	6	3	4	10	1	0
Bouchart, rf	6	2	2	1	0	0
Schwab, c	3	1	1	8	0	0
Hughes, p	4	2	3	0	0	0
Totals	44	22	21	27	12	2

WAUSAU—	AB.	R.	H.	PO.	A.	E.
Cahill, cf	4	1	1	0	0	0
Duchien, rf, p, 3b	4	0	0	2	1	0
Dunbar, 2b	4	0	0	2	2	2
Johnson, c	3	1	1	7	1	1
Dolan, 1b	3	0	1	11	0	1
Brody, 3b, ss	3	0	1	1	2	0
Walliser, ss, p	4	0	3	1	5	1
Fennell, lf	4	0	3	0	0	0
Schieffer, p, rf	4	0	0	0	2	0
Totals	33	2	7	24	13	6

Score by innings:
Duluth .....0 0 4 0 1 2 3 1 2 x—22
Wausau .....0 1 0 0 0 0 1 0 0—2

Summary: Two-base hits — Hughes, Altermott, 2; J. Anderson, Walliser. Three-base hits—O'Brien, G. Anderson, Holstrom. Home run—Holstrom. Sacrifice hits—Kohl, Dolan. Stolen base—J. Anderson. Struck out—By Hughes, 8; by Schieffer, 3; by Walliser, 1. Bases on balls—Off Hughes, 2; off Schieffer, 2; off Duchien, 2. Wild pitch—Hughes. Hits—Off Schieffer, 9, in 6 innings; off Duchien, 6, in 11-3 innings; off Walliser, 6, in 2-3 innings. Passed ball—Johnson. Double plays—O'Brien to Altermott to Holstrom, Walliser to Dolan, Duchien to Johnson to Dolan. Time of game—1:55. Umpire—Schuler.

BASEBALL

DOUBLE HEADER TODAY,
2:15 AND 3:30 P. M.
DULUTH VS. WAUSAU.
Eau Claire Comes Tomorrow, 3:30 p. m.

SCHOONERS LEAVE THE BALL FIELD

Angered at Decision Eau Claire Team Forfeits the Game to Superior.

Eau Claire became peeved in Superior yesterday and rudely refused to play after the fourth frame, in which inning Superior had driven in several large and needed runs. The Schooners quit and the contest was awarded to Superior by the score of 9 to 0.

The game while it lasted was a free hitting exhibition and was marred by the kicking of the visiting troupe. It must be that Thomas Heine Schoonhoven fears lest some team is going to tag him on the pennant path, for his peevishness of late has been of the grain of the villain in the play.

The score of yesterday's short proceedings:

SUPERIOR—	AB.	R.	H.	PO.	A.	E.
Landry, lf	2	0	0	2	0	1
Caldwell, 2b	2	0	1	1	1	0
McGraw, rf	2	0	0	0	0	0
Solbraa, 1b	2	2	2	4	0	0
Ward, cf	1	2	0	2	0	0
Bancroft, ss	1	1	1	2	1	0
Chase, 3b	2	1	2	0	1	0
Lizette, c	1	0	0	1	0	0
Thorsen, p	1	0	0	0	2	1
Totals	14	6	6	12	5	2

EAU CLAIRE—	AB.	R.	H.	PO.	A.	E.
Kick, 2b	2	0	0	2	1	0
Breyette, ss	2	0	0	3	1	0
Callahan, cf	2	0	0	1	0	0
Bailey, lf	1	2	1	1	0	0
Kading, 1b	0	1	0	1	0	0
Carter, rf	1	1	1	1	0	1
Benrud, c	2	0	0	0	1	0
Moore, 3b	1	1	0	1	0	0
Morrow, p	2	0	1	0	0	1
Totals	13	5	3	10	3	2

Score by innings:
Superior .....0 2 0 4—6
Eau Claire .....0 1 0 4—5

Summary: Two-base hits—Solbraa, 2; Chase, Morrow. Three-base hit—Carter. Left on bases—Eau Claire, 2. Home run—Chase. Sacrifice hits—Bancroft, Kading, Carter. Double plays—Breyette to Kick, Bancroft to Solbraa. Struck out—By Thorsen, 1. Bases on balls—Off Thorsen, 3; off Morrow, 1. Wild pitch—Thorsen. Umpire—Anderson.

OUTCASTS WIN FROM SLIDING ROCHESTER TEAM.

La Crosse, Wis., Aug. 25.—(Special to The Herald.)—La Crosse defeated Rochester yesterday by the score of 8 to 4. Watson was steady for the Outcasts with the exceptions of two innings, while the locals found both Young and Dunn to their liking. The fielding of Snyder was the feature of the game.

Score:	R.	H.	E.
Rochester .....0 0 0 0 0 0 2 0 2—4	11	0	
La Crosse .....2 0 0 0 0 1 2 3 x—8	8	0	

Batteries—Young, Dunn and Lang; Watson and McCarthy.

INDIANS GET REVENGE ON KILLIAN'S PIRATES.

Winona, Minn., Aug. 25.—(Special to The Herald)—Red Wing shut out Winona in yesterday's game, evening up for the loss of the contest the day before. The score was 5 to 0 in favor of the Malloy crowd, the pitching of Johnson being too much for the Pirates, but four hits being gathered by Killian's cohorts.

Kelly was safe in the seventh on an error by Curtis, was advanced by Black's single and scored on a wild pitch. Gorman hit and Black scored on the attempt to flag him at the pan.

In the eighth Melding singled, Pearl made a wild heave over first, Johnson singled, Malloy sacrificed, Kelly singled, Black singled and Demmer hit out a long sacrifice fly, the result being three runs. Score: R. H. E.

Red Wing .....0 0 0 0 0 0 2 3 0—5	7	2	
Winona .....0 0 0 0 0 0 0 0 0—0	4	3	

Batteries—Johnson and Helding; Pearl and Stark.

NATIONAL LEAGUE

Standing of the Clubs.

	Won.	Lost.	Pct.
Chicago	74	35	.679
Pittsburg	66	43	.606
New York	63	45	.583
Philadelphia	56	55	.505
Cincinnati	56	57	.496
Brooklyn	47	66	.416
St. Louis	44	70	.386
Boston	41	74	.357

Games Today.

Boston at St. Louis.
Brooklyn at Pittsburg.
New York at Chicago.
Philadelphia at Cincinnati.

REDS ARE VICTORS IN PITCHERS' BATTLE.

Cincinnati, Ohio, Aug. 25. — Rowan had the better of Rucker in a ten-inning pitchers' battle here yesterday. Rowan allowed only three scattered hits and was never in danger.

Score:	R.	H.	E.
Brooklyn .....0 0 0 0 0 0 0 0 0—0	3	0	
Cincinnati .....0 0 0 0 0 0 0 0 0 1—1	9	0	

Batteries — Rucker and Bergen; Rowan and McLean. Umpires—Rigler and Emslie.

PHILLIES WIN LAST GAME FROM PIRATES.

Pittsburg, Pa., Aug. 25.—Philadelphia yesterday made their last appearance of the season in Pittsburg and won the game in the sixth inning when Magee made a home run with the bases full.

Score:	R.	H.	E.
Philadelphia . .0 0 0 0 1 5 2 2 0—10	10	2	
Pittsburg . . . .0 1 0 0 1 0 3 0 0—5	12	3	

Batteries—Ewing and Moran; Adams, Leever, Leifield and Gibson. Umpires—Brennan and O'Day.

NINTH INNING RALLY WINS FOR GIANTS.

St. Louis, Mo., Aug. 25.—Lush weakened in the final inning here yesterday, allowing three runs and losing the game for St. Louis. Score: R. H. E.

St. Louis .....0 0 0 1 1 0 0 0 0—2	6	1	
New York .....0 0 0 0 1 0 0 0 3—4	8	1	

Batteries — Lush and Phelps; Ames and Schlei. Umpires—Johnstone and Eason.

CUBS WIN THIRD STRAIGHT FROM BOSTON.

Chicago, Aug. 25.—Chicago made it three straight from Boston yesterday, winning the final game, 11 to 1. Curtiss was wild in the sixth inning, issuing four passes and forcing in two runs. Evans had no better control, forcing in a tally and making a wild pitch that counted a run.

Score:	R.	H.	E.
Chicago . .....0 1 0 1 0 9 0 0 x—11	9	0	
Boston . .....0 0 0 0 1 0 0 0 0—1	4	2	

Batteries—Richie and Kling and Needham; Curtis, Evans and Graham and Rariden. Umpires—Klem and Kane.

AMERICAN LEAGUE

Standing of the Clubs.

	Won.	Lost.	Pct.
Philadelphia	77	36	.682
Boston	67	48	.583
New York	65	50	.565
Detroit	65	51	.560
Cleveland	53	60	.469
Washington	50	66	.431
Chicago	45	67	.402
St Louis	33	78	.297

Games Today.

Chicago at New York.
St. Louis at Philadelphia.
Detroit at Washington.
Cleveland at Boston.

COAST SOUTHPAW WINS IN BIG LEAGUE DEBUT.

Boston, Mass., Aug. 25.—Benjamin Franklin Hunt, a tall left-hand pitcher, who came to Boston from the Sacramento, Cal., club, pitched a fine game for the home team yesterday, and St. Louis was defeated 5 to 2. The visitors made but four hits and seven of them struck out. Score: R. H. E.

St. Louis .....0 0 0 0 0 1 1 0 0—2	4	2	
Boston .....0 2 1 0 1 0 0 1 x—5	11	1	

Batteries—Hall and Killifer; Hunt and Kleinow and Carrigan. Umpires—Egan and O'Loughlin.

HIGHLANDERS BUNCH HITS ON DONOVAN.

New York, Aug. 25.—New York hit Donovan freely in the seventh and eighth innings yesterday and took the last game from Detroit, 6 to 0. Score:

	R.	H.	E.
Detroit .....0 0 0 0 0 0 0 0 0—0	7	0	
New York .....0 0 0 0 0 0 3 3 x—6	8	1	

Batteries—Donovan and Stanage; Vaughn and Criger. Umpires—Dineen and Perrine.

ATHLETICS MAKE CLEAN SWEEP OF SERIES.

Philadelphia, Aug. 25.—Philadelphia by winning yesterday's game 3 to 1, made a clean sweep of the series with Cleveland. Both pitchers were effective, Bender striking out twelve men. Score: R. H. E.

Cleveland .....1 0 0 0 0 0 0 0 0—1	6	2	
Philadelphia . . .0 0 1 2 0 0 0 0 x—3	5	1	

Batteries—Kaler and Land; Bender and Thomas. Umpires—Kerin and Evans.

WASHINGTON WINS IN TENTH INNING.

Washington, Aug. 25.—A two-bagger by Gray and a single by Schaefer enabled Washington to defeat Chicago yesterday, 3 to 2, in the tenth inning.

Score:	R.	H.	E.
Washington . .0 0 0 0 0 0 2 0 0 1—3	9	2	
Chicago .....0 2 0 0 0 0 0 0 0—2	6	2	

Batteries—Gray and Ainsmith; Olmstead and Block. Umpires—Colliflower and Connolly.

AMERICAN ASSOCIATION

Standing of the Clubs.

	Won.	Lost.	Pct.
Minneapolis	88	44	.667
Toledo	70	60	.538
St. Paul	71	62	.533
Kansas City	68	61	.527
Columbus	64	64	.500
Milwaukee	57	73	.438
Indianapolis	55	75	.423
Louisville	47	82	.364

Games Today.

Minneapolis at Columbus.
St. Paul at Indianapolis.
Milwaukee at Louisville.
Kansas City at Toledo.

COLUMBUS WINS TWO GAMES FROM SAINTS.

Columbus, Ohio, Aug. 25.—By taking both games yesterday, Columbus made it five out of seven in the series, and an even break for the season with St. Paul. Distance hitting featured the Columbus attack, and Odwell's fielding the defense. The scores:

First game—	R.	H.	E.
Columbus .....3 0 0 0 0 1 2 0 x—6	8	2	
St. Paul .....0 0 0 0 1 0 0 0 0—1	7	4	

Batteries—Cook and Carisch; Leroy, Reiger and Spencer. Umpire—Ferguson.

Second game—	R.	H.	E.
Columbus .....5 0 0 1 0 0 2 0 1—9	12	3	
St. Paul .....0 1 0 0 2 5 0 0 0—8	8	5	

Batteries—Packard, Gebhart and Argobast; Ryan and Kelley. Umpire—Ferguson.

BLUES WIN ONE AND TIE SECOND.

Louisville, Ky., Aug. 25.—Kansas City won the first game of a double-header yesterday from Louisville. The second game was called at the end of the fifth inning to allow the visitors to catch a train, with the score standing 1 to 1. The Scores:

First game—	R.	H.	E.
Louisville .....1 2 1 0 0 0 0 0 2—6	11	3	
Kansas City ...3 1 1 0 2 1 0 3 1—12	15	3	

Batteries — Richter, Osborne, Galbraith, Byrd and Allen; Brandom, Campbell and James. Umpire—Owens.

Second game—	R.	H.	E.
Louisville .....0 1 0 0 0—1	5	0	
Kansas City .....0 1 0 0 0—1	6	2	

(Game called at end of fifth inning to allow Kansas City to catch a train.)

Batteries—Halla and Hughes; Swann and Ritter. Umpire—Owens.

HUGHES' PITCHING TOO MUCH FOR INDIANS.

Indianapolis, Ind., Aug. 25.—Hughes was too strong for the locals yesterday and shut them out, 6 to 0. The score: R. H. E.

Minneapolis ....1 0 0 1 1 0 0 0 3—6	9	0	
Indianapolis ....0 0 0 0 0 0 0 0 0—0	3	2	

Batteries — Hughes, Owens; Glaze, Hixon and Bowerman. Umpires—Cusack and Hayes.

MUD HENS LOWER FIELDING AVERAGE.

Toledo, Ohio, Aug. 25.—Toledo's fielding was of the poorest kind, ten errors being registered against them and Milwaukee took the last game of the series. The score: R. H. E.

Toledo .....0 0 3 0 0 0 0 0 0—3	9	10	
Milwaukee ....5 0 2 3 0 0 0 0 0—10	10	0	

Batteries—West and Hartley; Schardt and Ludwig and Marshall. Umpires—Bush and Chill.

GOLF TOURNAMENT AT ONWENTSIA CLUB.

Chicago, Aug. 25.—Play in the annual invitation golf tournament of the Onwentsia club was resumed today when the sixteen players who qualified for the Mayflower cup yesterday paired off for the first match round

Interest centered in the meeting of National Champion Robert A. Gardner of Hinsdale, and R. P. Cavanagh of Kenosha, Wis., a former Wisconsin state champion. Paul Hunter of Midlothian faced young Frazer Hale of Skokie, the Western interscholastic champion.

Other matches are J. R. McNulty of Birchwood and C. C. Allen of Kenosha, and D. E. Sawyer of Wheaton, former Western champion and S. S. Jackson of Windsor.

WAGNER "COMES BACK" AND IS AFTER BATTING HONORS AGAIN

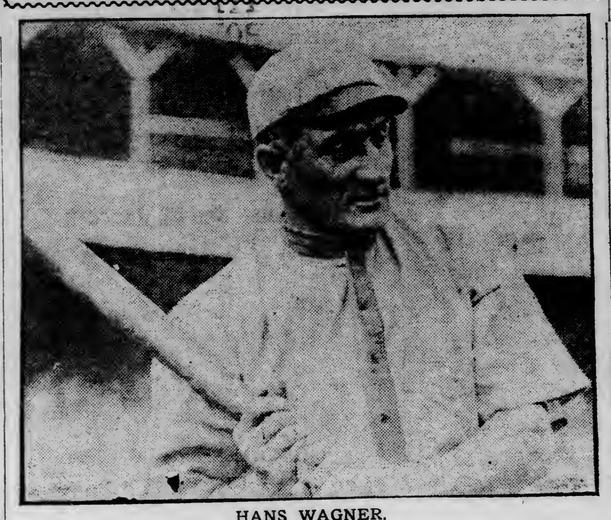

HANS WAGNER.

Hans Wagner is rapidly building up his batting average and expects to give Fred Snodgrass of the Giants, a strong fight for the batting honors of the National league. Hans is a high-priced player, but is worth all he gets to the Pittsburg team. Without Hans the Pirates would stand little show for the pennant.

CHICAGO PITCHER IS AGAIN IN TROUBLE WITH MAGNATES

KROH OF THE CUBS.

Pitcher Floyd Kroh of the Chicago Cubs, who was recently fined by Manager Chance for missing connections, is again in trouble. This time it is charged he played with Danville against Bloomsburg under the name of McHale and posing as a college twirler. President McCullum of the Susquehanna league is investigating the charges.

BUNDY MEETS CHAMPION LARNED

Pacific Coast Player Wins From Wright in Finals at Newport.

Newport, R. I., Aug. 25.—For the second time in his career Beals C. Wright of Boston met defeat yesterday in the final round of the all-comers' lawn tennis tournament at the Casino courts here. The tournament was won by Thomas C. Bundy of Los Angeles. Bundy defeated Wright by the score of 6-3, 6-3, 6-8, 10-8.

Today the brilliant young Pacific coast player meets Champion William A. Larned of Summit, N. J., to decide the national title for the coming year.

EMPIRE CITY EVENTS WON IN STRAIGHT HEATS.

New York, Aug. 25.—Followers of light harness racing enjoyed another good day's sport yesterday at the Empire City track. A stiff wind blowing down the back stretch retarded the horses somewhat, but good time was made in every event, each of which was won in straight heats.

The Harvester, 2:02, driven by E. F. Geers, won the first heat of the free-for-all in 2:08½ and later called upon to break his own record, he took the heat and race in 2:03, despite the retarding wind.

HEDGEWOOD BOY AND MINOR HEIR MATCHED.

Galesburg, Ill., Aug. 25.—Interest in the great race Tuesday in which Hedgewood Boy nosed out his rival, Minor Heir, is so intense that another important race has been arranged between these great stallions for today. The majority of the horsemen at the track seem to expect Minor Heir to win. Yesterday's feature was Ross K's mile in 2:01¾.

PRACTICING FOR RACES AT ELGIN.

Chicago, Aug. 25. — A crowd estimated at 5,000 persons saw fast practice over the Elgin course yesterday. Ray Harroun lowered the practice record by making a lap, slightly over eight and one-half miles in 7:12.

The races will be run Friday and Saturday with what is claimed to be the most representative list of stock cars ever called out by a road race. The list of drivers is a distinguished one. The Elgin Road Racing association announced yesterday that indications were that the grand stand seating 10,000 persons will be too small and orders were given to construct 1,500 additional seats. The parking space extends around the entire course where the bulk of the crowd will be cared for. Race officials predict that 100,000 persons will witness the contests.

DOUBLE HEADER IS BILL AT BALL GROUNDS.

Two games will be played with the Wausau Jacks this afternoon. The Sox will make a strenuous endeavor to annex both games. With Dunbar at second for the Jacks the team does not look as strong as it did upon its earlier appearance here. The absence of Col. Nick Carter, who was recalled for labor in the Eau Claire outfield, has also served to rob the Jacks of some strength.

The Sox should at least secure an even break in the games of this afternoon and Darby O'Brien is confident that he will get both of them. The first game will be called at 2:15. Cummings and Kramer or Blancke will be the hill nominations for the Sox.

SCULLING RACES ARE PLANNED FOR SATURDAY.

One of the features of next Saturday's sport program at the Duluth Boat club, will be a single working boat race between different members of the rowing squad. A number of the men have been out in the working boats steadily since the return of the crews from Kenora, and are consequently becoming quite proficient in the art of sculling.

This kind of a race has not been put on at the club for a number of years. It should prove one of the most interesting of the varied list of sports that is being arranged for Saturday afternoon.

A great deal of interest is being shown in the outcome of the four-oared race between the bantam four, the senior four and the four composed of oarsmen from the junior eight. The bantams are the favorites for the event, but both the seniors and juntors are confident of victory.

JEFF GOES HUNTING TO AVOID SUBPOENA.

Los Angeles, Cal., Aug. 25.—Jim Jeffries went hunting in the mountains yesterday just in time to avoid a subpoena to appear as a witness in court today and testify whether he and Jack Johnson had a prize fight in Reno, July 4.

This is the important question in the case of the picture show men arrested in Arcadia last week for displaying the reproduction of the contest before an audience there. They were charged with conspiracy against public morals and will be placed on trial at Pasadena today.

HILDRETH'S ZEUS WINS BIG STAKE.

Saratoga, N. Y., Aug. 25. — S. C. (Lucky) Hildreth yesterday added another stake to his already long list when his colt Zeus easily won the $6,000 Adirondack handicap, six furlongs, and in doing so equalled the track record for the distance. Zeus closed at 12 to 1.

Cy Seymour Sold.

New York, Aug. 25.—Cy Seymour, center fielder for the New York Nationals, was sold to the Baltimore Eastern league team yesterday.

After City Championship.

The Adams baseball team, one of the strongest teams in the city, is anxious to secure a game for next Sunday, the manager of the crack amateur aggregation being willing to meet any of the teams in the city. The Adams has made a great record the present season, and is willing to meet any team of Duluth for the city championship. Games can be secured by telephoning the Adams manager at 1684-X, Zenith telephone.

TENNIS PLAY NEARS END

Two Men and Two Women Have Reached Semi-Finals.

Minnesota Association Gives Luncheon to the Duluth Visitors.

St. Paul, Minn., Aug. 25.—When the play in the Minnesota tennis tournament at the Town and Country club is completed today the men's singles, ladies' singles and the mens' doubles with one exception will have been carried into the semi-finals, while Miss Alice Burton, one of the best players in Minneapolis, is already in the semi-finals and Miss Gwendolin Rees of St. Paul, who won the Western women's tournament in Chicago recently, has also survived. It is very likely that they will oppose each other.

Storm of Minneapolis and Kennedy of Duluth are now in the men's semi-finals singles and when When Adams and La Fans have met today another position there will be decided. The latter two were to have met yesterday.

One of the biggest surprises of the play yesterday was the match between Stollwagen and Burton, both of Minneapolis. Burton recently won the Mill City championship but appeared much under class yesterday and lost. He gave doubles repeatedly and though he was very active and his form beautiful, he seemed to have lost the control which has marked his previous play. He exerted himself to win, however, and was unable to go on with Wheeler for the semi-finals position, though he entered the double play later in the afternoon and won his match with Gill as a partner.

Kennedy of Duluth had little difficulty in taking his match from Douglas, His serve was most accurate and he won many points by not playing, his opponent often going out in inches.

The Duluth men have two teams in the doubles, one still in the beginning rounds, and one other, composed of two stars—Kennedy and Washburn—has a show to enter the semifinals if they can beat Carlton and Careton of Minneapolis today and follow it up by winning from Wheeler and Jayne. Both Kennedy and Washburn are confident.

A bright light in the midst of the continuous labor at the nets will be a luncheon of the Minnesota association to Duluth men today. The affair will be in the dining rooms of the Town and Country club.

Hugh T. Halbert of St. Paul, formerly a favorite at the nets, will make an address of welcome for the Twin City men, and will be responded to by members of the Duluth team and by Julius Barnes, president of the Duluth Boat club.

Men's singles—Kennedy of Duluth won from Douglas of Minneapolis, 6-0, 6-4. Stellwagon of Minneapolis won from Burton of Minneapolis, 6-4, 6-2.

Men's doubles—Stellwagon and Gill of Minneapolis won from Thompson and Edwards of Minneapolis, 6-4, 6-0. Poehler and Williame of Minneapolis won from Northrup and Earl of Minneapolis.

Consolations—Northrup of Minneapolis won from Dent of Minneapolis by default. Southerland of Minneapolis won from Sinclair of Duluth by default.

Mixed doubles—Miss Gwendolin Rees and Mr. Adams of St. Paul won from Mr. and Mrs. Gill of Minneapolis, 6-2, 6-2.

HUNTERS GETTING READY FOR CHICKEN SEASON.

With every indication of good chicken hunting this fall, several of the Duluth colony of hunters are preparing to start out at the opening of the season. Several are going to the vicinity of Crookston, where the prospects are reported very good. At the present time a party is being made up to make a hunting trip into North Dakota.

Early indications point to one of the best seasons of recent years, and many members of the Northwestern Gun club are already getting their hunting paraphernalia in shape for an early start.

Fitwells Want Game.

The Fitwells are anxious to arrange a game with the Big Duluths, and are willing to meet the clothing team next Sunday.

Easy for Kendig.

In the third pool game of the series between Frank Kendig and Mausolf, the former won last night, running out 125 balls while Mausolf was stringing 47. Kendig made high runs of 23 and 18. The result of the play of last evening gives Kendig 375 points and Mausolf 236.

To keep your health sound; to avoid the ills of advancing years; to conserve your physical forces for a ripe and healthful old age, guard your kidneys by taking Foley's Kidney Remedy. Sold by all druggists.

HOTEL HOLLAND
STRICTLY FIRST CLASS
New, modern and absolutely fireproof.
Rates, $1.00 and Up.
Three Cafes.
Popular-Priced Lunch Daily.

BOYLE'S
EUROPEAN HOTEL AND CAFE
Remodeled and Refurnished throughout—Better than ever—Highclass Cuisine and Service.
319 W. Superior Street

Motor Boats and Marine Engines

Of the highest quality are the kind we sell and guarantee.

In last Saturday's race of the 40-foot class, scratch race, the first four boats to finish were sold by us, showing the speed and reliability of our outfits. We are, and have been for years, exclusive agents for the **Dingle hulls, Capitol and Doman** engines. If you want a first class gasoline engine that will always start instantly and keep going till you want it to stop, let us give you a demonstration and quote you prices. We are also exclusive agents for the **Bennett** carburrettor and will guarantee it to increase the revolutions of your engine or refund the purchase money.

The boat shown above is the most complete family runabout ever shown here and is for sale at a bargain.

The **Dingle Doman**, winner of second place in the free-for-all last Saturday, is also for sale. If you want something first class at snap prices call on us.

F. H. WADE
BOTH PHONES. 329-331 CENTRAL AVENUE.

OFFICIAL PROCEEDINGS.

Council Chamber.
Duluth, Minn., Aug. 22, 1910.
Regular meeting.
Roll call.
Present—Aldermen Bergstrom, Bernard, Hector, Hogan, MacDonell, Moore, Shartel, Storey, President Jordan—9.
Absent—Aldermen Barnes, Curren, Getchell, Hoar, Makowski, Merritt, Wharton—7.

On motion of Alderman Hogan the council adjourned to meet Tuesday, Aug. 23, at 8 o'clock p. m., upon the following vote:
Yeas—Aldermen Bergstrom, Bernard, Hector, Hogan, MacDonell, Shartel, Storey, President Jordan—8.
Nays—Alderman Moore—1.
H. W. CHEADLE,
City Clerk.

OFFICIAL PROCEEDINGS.

Council Chamber.
Duluth, Minn., Aug. 23, 1910.
Adjourned meeting.
Roll call.
Present—Aldermen Bergstrom, Bernard, Curren, Getchell, Hoar, Hogan, MacDonell, Makowski, Merritt, Moore, Shartel, Wharton—12.
Absent—Aldermen Barnes, Hector, Storey, President Jordan—4.

Vice President Hogan in the chair.

On motion of Alderman Bernard the minutes of the meeting of Aug. 15, were approved as published in pamphlet form by a unanimous yea vote of all present, on roll call.

PRESENTATION OF PETITIONS AND OTHER COMMUNICATIONS.

John Soderbiom notice of personal injury and claim for damages—City Attorney.
Committee of citizens from Hunter's Park relative to proposed Woodland trunk sewer—Drains, Sewers and Sanitation.
The Travellers' Indemnity company report on condition of boilers in contagious disease hospital—City Property, Buildings and Markets.
George B. Lowry relative to connecting premises No. 224 Central avenue with sanitary sewer—Drains, Sewers and Sanitation.
J. L. Washburn relative to normal school grounds—Received.
W. W. Allen, et al., protesting against the issuance of a license for a second-hand store at No. 1910 West Michigan street—Police and License.
J. A. Johnson relative to repaving of portion of Michigan street from Eighth to Eleventh avenues west where pavement is taken up in construction of sewer.
L. Hammel company relative to sidewalk grade on east side of Third avenue east from First alley to First street—Streets, Alleys and Sidewalks.
Standard Investment company, et al. for the construction of a sanitary sewer in Eighth alley from Ninth avenue east to Eleventh avenue east, with outlet in Tenth avenue east to the sewer at Seventh street.
W. A. Hicken et al., for the construction of a sanitary sewer in Regent street from Fortieth avenue east to a connection with the sewer in Forty-second avenue east—Board of Public Works.
Applications for license to operate motor vehicles.
Application and bond of West End Scrap Iron & Metal company for second-hand license at 1910 West Michigan street (being a transfer from 2909 West Michigan street).
Application and bond of James M. Holt for pool table and bowling alley license at 2816 West Third street (being a transfer from 2805 West Superior street).
Applications and bonds for license to sell intoxicating liquors as follows:
W. A. Wagner at No. 312 West Superior street; S. D. Ives at No. 28 South Twentieth avenue west—Police and License.
Public works fund and water and light plant fund bills—Claims.
Estimates to sewer contractors—Drains, Sewers and Sanitation.
Estimates to sidewalk contractor—Streets, Alleys and Sidewalks.
Estimate to bridge contractor—Bridges, Viaducts and Ferries.
Requisitions Nos. 20065 to 20111 inclusive—Purchasing and Supplies.

REPORTS OF CITY OFFICERS.

Secretary, civil service commission reporting result of examination—Received.
City comptroller relative to cost of constructing sanitary outlet sewer in Sherburne and Polk street, West Duluth.
Estimate of expense of city for year 1911—Finance.
Board of park commissioners asking that $50,000 of park bonds be issued—Harbors, Parks and Roads.
Health commissioner reporting bids for repairing smoke stack of incinerator plant—City Property, Buildings and Markets.
Asking that appropriation be made to defray his expenses in attending meeting of American Sanitary Association and in visiting other cities—Drains, Sewers and Sanitation.
Plumbing inspector reporting failures to connect sewers—Drains, Sewers and Sanitation.
Secretary board of fire commissioners reporting bids for replacing horse stalls in fire headquarters—City Property, Buildings and Markets.
Reporting as to condition of sidewalk and approach to fire hall No. 8—Fire Department.
City engineer relative to repaving Michigan street from Eighth to Twelfth avenue west.
Submitting established grade profiles on Eighth street from Thirteenth to Fourteenth avenues east, Thirteenth avenue east from Eighth to Ninth streets and Seventh street from Seventeenth to Eighteenth avenues east—Streets, Alleys and Sidewalks.
City assessor report on assessment of 1910. Referred to the special committee appointed at the meeting of August 15th to urge an investigation of said assessment by the county board.
Manager of water and light department asking immediate action on certain bills—Claims.
Transcript of proceedings of board at meeting of August 4th—Received.
Board of Public Works recommending extension of time for completion of contract for construction of a sewer in Michigan street from Eighth to Eleventh avenue west—Drains, Sewers and Sanitation.
Reporting pole permit granted to Zenith Telephone Co.—Streets, Alleys and Sidewalks.
Reporting erroneous assessment against Lot 1, Block 131, West Duluth, Fifth Division—Finance.
Requesting immediate action on pay roll for bridge work—Claims.

UNFINISHED BUSINESS.

The report submitted by the Committee on Streets, Alleys and Sidewalks consenting to the issuance of a permit to the Duluth-Edison Electric Co. to set a line of poles on the east side of Fifty-fourth alley west from Main street to the Northern Pacific tracks was read, and upon statement of President Olson of the Board of Public Works the report of the committee was withdrawn.

The resolution submitted by Alderman Wharton declaring the necessity of taking certain property for widening of Park Side avenue, and ordering its condemnation was read. An opportunity was offered for anyone to be heard relative to the taking of the property in question and no one appeared in opposition thereto. On motion of Alderman Wharton action on the resolution was postponed for one week.

Alderman Getchell moved to reconsider the resolution extending the time for the payment of assessments for paving Lake avenue from Second to Fourth streets and for paving Eleventh avenue east from Second to Fifth streets. The motion to reconsider was declared adopted by a unanimous yea vote of all present, on roll call.
Alderman Getchell moved to substitute for said resolution the following: "Resolved, That the time for payment of assessments for part paving and otherwise improving Lake avenue from Second to Fourth streets and for part grading, paving and otherwise improving Eleventh avenue east from Second to Fifth street, is hereby extended to Aug. 27, 1910, without penalty."
The motion to substitute was declared adopted by a unanimous yea vote of all present, on roll call.
The question being upon the adoption of the substitute resolution, it was declared adopted by a unanimous yea vote of all present, on roll call.
Passed Aug. 23, 1910.
Approved Aug. 25, 1910.

MOTIONS AND RESOLUTIONS.

By Alderman Shartel:
Resolved, that the Conference Committee is hereby requested to take into consideration the necessity for the erection of a new city hall and the advisability of making a levy each year in order that the city may be in a position to proceed with said work, it being the opinion of this council that when said city hall is constructed it should be a building commensurate to the needs of the city and capable of housing all of the departments of the city, including the municipal court and water and light department.
On motion of Alderman Shartel the resolution was referred to the special committee appointed to consider recommendation to the conference committee.

By Alderman Shartel:
Whereas, William Langen was employed in the health department of the city up to the time of his death in September, 1907, said death being occasioned in some unknown manner, said Langen being lost in the woods back of Woodland; and,
Whereas, Said Langen appeared on the pay roll in the sum of $28.00, which, after the period of one year being uncollected, was carried back into the general fund; and,
Whereas, During the past week the remains of said Langen have been discovered and have been placed in the hands of Flood & Horgan, undertakers, for preparation and interment; therefore,
Resolved, That there is appropriated from the general fund the said sum of $28.00 to cover the expense of said preparation and interment, and it is hereby directed that an order be drawn on the general fund in favor of Flood & Horgan to cover said appropriation.
Alderman Shartel moved the adoption of the resolution, and it was declared adopted by a unanimous yea vote of all present, on roll call.
Passed Aug. 23, 1910.
Approved Aug. 25, 1910.

By Alderman Getchell:
Resolved, That the city treasurer is hereby directed to receive from the owner of the easterly 20 feet of lot 3, lot 4 and the westerly 10 feet of lot 5 (including part of lot 6, block 5, Sterling Division) all in Wooster Division, the amount of the original assessments levied against said lots to defray in full payment of said assessments, provided such payment is made within fifteen days from the date of the passage of this resolution, and further provided that said owner shall at the same time pay the sum of $1.50, the estimated cost of the publication of this resolution.
Alderman Getchell moved the adoption of the resolution, and it was declared adopted by a unanimous yea vote of all present, on roll call.
Passed Aug. 23, 1910.
Approved Aug. 25, 1910.

By Alderman Getchell:
Resolved, That the city comptroller is hereby directed to prepare and submit to this council a statement in detail of the permanent improving revolving fund since its institution up to the present time, showing the cost of each improvement which has been charged to said fund and the amount assessed against property on account of said improvements and the amount collected on said assessments, it being the intention to have an exact statement of said fund showing what loss, if any, has been sustained to it and the increase to it by interest and penalties and engineering expenses collected from the owners of property.
Alderman Getchell moved the adoption of the resolution, and it was declared adopted by a unanimous yea vote of all present, on roll call.
Passed Aug. 23, 1910.
Approved Aug. 25, 1910.

By Alderman Bernard:
Resolved, That C. Ellenson is hereby granted permission to connect his premises, Lot 9, Block 6, Marine Division, with the storm sewer in Huron street, provided the said Ellenson shall first file with the Board of Public Works the customary agreement.
Alderman Bernard moved the adoption of the resolution, and it was declared adopted by a unanimous yea vote of all present, on roll call.
Passed Aug. 23, 1910.
Approved Aug. 25, 1910.

By Alderman Bernard:
Resolved, That the time for the payment of assessment levied to defray the cost of constructing a sanitary sewer in Fifty-ninth alley west from the present sewer at Lot 9, Block 133, West Duluth, Fifth Division, to Fifty-ninth avenue west, thence in Fifty-ninth avenue west to Grand avenue and in Grand avenue to the sewer in Sixty-first avenue west, etc., and the assessment levied to defray in full the cost of constructing a sanitary sewer in Gilbert street from Grand avenue to First street and thence in First street to the sewer in Chestnut street, is hereby extended to September 6, 1910, without penalty.
Alderman Bernard moved the adoption of the resolution, and it was declared adopted by a unanimous yea vote of all present, on roll call.
Passed Aug. 23, 1910.
Approved Aug. 25, 1910.

By Alderman Bernard:
Resolved, That the board of education of the city of Duluth is hereby granted permission to connect the Bryant school with the manhole to the sanitary sewer at the intersection of Chestnut street and Winnipeg avenue, provided said board shall first file with the Board of Public Works the customary agreement.
Alderman Bernard moved the adoption of the resolution, and it was declared adopted by a unanimous yea vote of all present, on roll call.
Passed Aug. 23, 1910.
Approved Aug. 25, 1910.

By Alderman Bernard:
Resolved, That the board of fire commissioners to Oulette & Baxter company for replacing horse stalls at fire headquarters is hereby approved, the cost of said work to be paid out of the permanent improvement fund.
Alderman Wharton moved the adoption of the resolution, and it was declared adopted by a unanimous yea vote of all present, on roll call.
Passed Aug. 23, 1910.
Approved Aug. 25, 1910.

To the Common Council:
Your Committee on Claims, to which was referred bills against the public works fund for the month of July, 1910, having considered the same, recommend the adoption of the following resolution:

LUCIEN MERRITT.
W. B. GETCHELL.
Committee.

Resolved, That bills against the public works fund for the month of July, 1910, be and hereby are allowed, and it is hereby directed that orders be drawn on said fund to pay the same as follows:
Austin Western Co., Ltd., $20.00; Barber Asphalt Paving company, $7.32; Consolidated Stamp & Printing company, $55.00; City of Duluth, Water and Light Department, $2.10; Clyde Iron Works, $23.10; Duluth Crushed Stone company, $30.00; Duluth Hardware company, $14.15; The D. & D. company, agents, $100.00; Duluth Corrugating & Roofing company, $1,400.63; Duluth Street Railway company, $110.00; Duluth Fire Department, $28.00; E. S. Farrel company, $10.00; Globe Iron Works, $25.55; Huntley Printing company, $15.00; Helmbach Lumber company, $935.98; E. G. Hilliard, $7.50; James Henderson, $2.75; Ingersoll-Rand company, $77.03; Kelley Hardware company, $72.95; The Kettle River company, $180.00; J. J. Le Tourneau Printing company, $13.50; Hector McLean, $160.00; Mullery-McDonald Lumber company, $1.50; Northwestern Fuel company, $79.70; Northwestern Iron & Metal company, $4.00; Northland Coal company, $45.00; Northern Hardware company, $33.82; The Herald company, $6.60; Quayle-Larson company, $21.73; C. S. Raymond, 50 cents; Standard Salt & Cement company, $287.75; Standard Oil company, $82.59; Thomsen Foundry company, $1.65; M. W. Turner, $12.50; Totman Bros., $20.00.
Alderman Merritt moved the adoption of the resolution, and it was declared adopted by a unanimous yea vote of all present, on roll call.
Passed Aug. 23, 1910.
Approved Aug. 25, 1910.

To the Common Council:
Your Committee on Claims, to which was referred request of the board of water and light commissioners, having considered the same, recommend the adoption of the following resolution:

LUCIEN MERRITT.
W. B. GETCHELL.
Committee.

Resolved, That bills against the water and light plant fund are hereby approved and the board of water and light commissioners are hereby authorized to draw orders on the city treasurer to pay the same as follows:
United States Pipe & Foundry company, $10,078.54; E. Engle, $3,855.35; Pastoret-Lawrence company, $743.02; Fairbanks, Morse & company, $213.11; McAdams-Preston company, $744.12; Johnson & Johnson, $612.92; Tilp Frink, $501.60.
Alderman Merritt moved the adoption of the resolution, and it was declared adopted by a unanimous yea vote of all present, on roll call.
Passed Aug. 23, 1910.
Approved Aug. 25, 1910.

To the Common Council:
Your Committee on Claims, to which was referred request of the Board of Public Works, having considered the same, recommend the adoption of the following resolution:

LUCIEN MERRITT,
W. B. GETCHELL,
Committee.

Resolved, That the pay rolls for the repair of bridges for the month of August, in the sum of $244.20, is hereby allowed, and it is hereby directed that an order be drawn on the public works fund to pay the same.
Alderman Merritt moved the adoption of the resolution, and it was declared adopted by a unanimous yea vote of all present, on roll call.
Passed Aug. 23, 1910.
Approved Aug. 25, 1910.

To the Common Council:
Your Committee on Drains, Sewers and Sanitation, to which was referred communication from the plumbing inspector, reporting failures to connect with public sewers, having considered the same, recommend the adoption of the following resolution:

H. P. CURREN,
WILLIAM L. BERNARD,
Committee.

Resolved, That the city attorney is hereby directed to proceed against the owners, agents or occupants of the following described property, for failure to comply with order to connect with sanitary sewers, to-wit:
Nos. 17 and 2531 West First street.
No. 134 Eleventh avenue west.
No. 920 East First street.
No. 612 Eighth avenue west.
No. 2605 Huron street.
No. 825 East Third street.
No. 2520 West Third street.
No. 1730 London road.
Nos. 2006 and 2008 West Fifth street.
Nos. 11, 15, 21 and 23 Chestnut street.
Nos. 2, 10, 12 and 22 Vernon street.
No. 2217½ West Superior street.
No. 314 West Fourth street.
Alderman Curren moved the adoption of the resolution, and it was declared adopted by a unanimous yea vote of all present, on roll call.
Passed Aug. 23, 1910.
Approved Aug. 25, 1910.

To the Common Council:
Your Committee on Drains, Sewers and Sanitation, to which was referred recommendation of the Board of Public Works, having considered the same, recommend the adoption of the following resolution:

H. P. CURREN,
WILLIAM L. BERNARD,
Committee.

Resolved, that the time for the completion of the contract for the construction of a sanitary sewer in Michigan street from Eighth to Eleventh avenues west is hereby extended for a period of ninety days, provided the surety on the contractor's bond shall first file its written consent thereto in form approved by the city attorney.
Alderman Curren moved the adoption of the resolution, and it was declared adopted by a unanimous yea vote of all present, on roll call.
Passed Aug. 23, 1910.
Approved Aug. 25, 1910.

To the Common Council:
Your Committee on Drains, Sewers and Sanitation, to which was referred estimates to contractors, having considered the same, recommend the adoption of the following resolution:

H. P. CURREN,
WILLIAM L. BERNARD,
Committee.

Resolved, that estimates to contractors are hereby allowed, and it is hereby directed that orders be drawn on the permanent improvement revolving fund to pay the same, as follows:
To Charles Eklund, on his contract for the construction of a sanitary sewer in Sixth street from 75 feet west of Eighteenth avenue east to Fifteenth avenue east, with outlet, in the sum of $45.03.
To Geo. R. King, on his contract for the construction of a sanitary main trunk sewer in Eleventh avenue west from Michigan street to the dock line in the sum of $175.30.
To Geo. R. King on his contract for the construction of a sanitary sewer in Twelfth avenue west from First alley to connect with the sewer in Michigan street in the sum of $78.67.
To J. A. Johnson on his contract for the construction of a sanitary main trunk sewer in Fifty-fourth avenue east from Wyoming street to Lake Superior in the sum of $288.80.
To Matti L. Pykari on his contract for the construction of a sanitary sewer in Seventh alley from 200 feet east of Seventh avenue east to a connection with the sewer about 150 feet east of Eighth avenue east in the sum of $587.69.
To E. D. Nickerson on his contract for the construction of a sanitary sewer in Sixth alley from its present terminus at lot 10, block 110, West Duluth, Sixth Division, to Forty-eighth avenue west, in the sum of $402.55.
Alderman Curren moved the adoption of the resolution, and it was declared adopted by a unanimous yea vote of all present, on roll call.
Passed Aug. 23, 1910.
Approved Aug. 25, 1910.

To the Common Council:
Your Committee on Finance, to which was referred recommendation of the Board of Public Works, having considered the same, recommend the adoption of the following resolution:

W. B. GETCHEL,
W. S. MOORE,
Committee.

Resolved, that the city comptroller is hereby directed to reduce the assessment against lot 1, block 131, West Duluth, Fifth division, levied to defray in part the cost of constructing a sanitary sewer in Fifty-ninth alley west from lot 9, block 133, West Duluth, Fifth division, to Fifty-ninth avenue west, etc., from $34.13 to $27.85.
Alderman Getchell moved the adoption of the resolution, and it was declared adopted by a unanimous yea vote of all present, on roll call.
Passed Aug. 23, 1910.
Approved Aug. 25, 1910.

To the Common Council:
Your Committee on Harbors, Parks and Roads, to which was referred request of the board of park commissioners that $50,000 of bonds be issued for the park fund, the proceeds of which shall be used for park purposes and parkways only, having considered the same, have caused to be prepared and submit herewith the following ordinance:

LUCIEN MERRITT,
J. D. BERGSTROM,
Committee.

The ordinance submitted entitled "An ordinance providing for the issuance, form and sale of $50,000 par value in and of the bonds of the city of Duluth for the purpose of acquiring and improving lands for public parks and parkways," took its first reading and was referred to the committee on ordinances and resolutions.

To the Common Council:
Your Committee on Police and License, to which was referred application of James M. Holt, having considered the same, recommend the adoption of the following resolution:

C. R. HOAR,
JOS. SHARTEL,
JAMES A. WHARTON,
Committee.

Resolved, That the application of James M. Hoit for transfer of pool table and bowling alley license from 2805 West Superior street to 2816 West Third street is hereby granted and the bond accompanying same is hereby approved.
Alderman Hoar moved the adoption of the resolution, and it was declared adopted by a unanimous yea vote of all present, on roll call.
Passed Aug. 23, 1910.
Approved Aug. 25, 1910.

To the Common Council:
Your Committee on Police and License, to which was referred applications for license to sell intoxicating liquors, having considered the same, recommend the adoption of the following resolution:

C. R. HOAR,
JOS. SHARTEL,
JAMES A. WHARTON,
Committee.

Resolved, That applications for license to sell intoxicating liquors are hereby granted and bonds accompanying same are hereby approved, as follows:
John McLennan at No. 204 Lake avenue south; M. W. Lind at No. 318 Lake avenue south; A. Blanchet at No. 520 Lake avenue south; Ole Nickelsen at No. 517 West Michigan street; Fred Johnson at No. 1 West Superior street.
Alderman Hoar moved the adoption of the resolution, and it was declared adopted upon the following vote:
Yeas—Aldermen Bergstrom, Bernard, Curren, Getchell, Hoar, MacDonell, Makowski, Merritt, Shartel, Wharton, vice President Hogan—11.
Nays—Alderman Moore—1.
Passed Aug. 23, 1910.
Approved Aug. 25, 1910.

To the Common Council:
Your Committee on Police and License, to which was referred applications for license to operate motor vehicles, having considered the same, recommend the adoption of the following resolution:

C. R. HOAR,
JOSEPH SHARTEL,
JAMES A. WHARTON,
Committee.

Resolved, That applications for license to operate motor vehicles upon the streets of the city of Duluth are hereby granted as follows:
Maud White Ames, A. C. Tepoorten, A. Kiely, Dan Wallinder, Annie Dale White, Jack Anderson, Rhea J. McManus.
Alderman Hoar moved the adoption of the resolution, and it was declared adopted by a unanimous yea vote of all present, on roll call.
Passed Aug. 23, 1910.
Approved Aug. 25, 1910.

To the Common Council:
Your Committee on Purchasing and Supplies, to which was referred requisitions, having considered the same, recommend the adoption of the following resolution:

J. A. MacDONELL,
C. R. HOAR,
Committee.

Resolved, That requisitions of city officers, Nos. _____ inclusive, be and hereby are approved.
Alderman MacDonell moved the adoption of the resolution, and it was declared adopted by a unanimous yea vote of all present, on roll call.
Passed Aug. 23, 1910.
Approved Aug. 25, 1910.

To the Common Council:
Your Committee on Streets, Alleys and Sidewalks, to which was referred report of the Board of Public Works relative to paving the southerly approach to the Garfield avenue viaduct stating that the property on the easterly side of said approach was assessable and the property on the westerly side thereof was exempt from assessments, having considered the same, recommend the adoption of the following resolution:

W. E. MOORE,
JOHN HOGAN,
J. A. MacDONELL,
Committee.

Resolved, That the Board of Public Works is hereby directed to include in the contract for the paving of Garfield avenue with sandstone blocks that portion of said avenue embraced in the filled approach on the southerly side of the viaduct on said avenue, said approach to be paved with same material and in the same manner as the balance of the avenue and said Board of Public Works is hereby directed to assess so much of the cost of said work as is assessable upon the property benefited thereby.
Alderman Moore moved the adoption of the resolution, and it was declared adopted by a unanimous yea vote of all present, on roll call.
Passed Aug. 23, 1910.
Approved Aug. 25, 1910.

To the Common Council:
Your Committee on Streets, Alleys and Sidewalks, to which was referred petition of Lena E. Johnson, et al., relative to sidewalk grade on the north side of Sixth street between Sixth and Seventh avenues east, have investigated the complaint and are of the opinion that said grade should be modified. We therefore recommend the adoption of the following resolution:

W. S. MOORE,
JNO. HOGAN,
J. A. MacDONELL,
Committee.

Resolved, That the city engineer is hereby authorized to change the sidewalk grade on the northerly side of Sixth street from Sixth to Seventh avenues east by lowering said grade approximately two feet at a point at which said sidewalk grade is highest above the street grade, and make a uniform grade from said point in each direction.
Resolved further, That the Board of Public Works is hereby directed to cause a retaining wall to be placed along said change in grade as far as it shall be determined by the city engineer to be necessary.
Alderman Moore moved the adoption of the resolution, and it was declared adopted by a unanimous yea vote of all present, on roll call.
Passed Aug. 23, 1910.
Approved Aug. 25, 1910.

To the Common Council:
Your Committee on Streets, Alleys and Sidewalks, having had under consideration the matter of repaving Michigan street from Eighth to Twelfth avenues west, and having before it recommendations of the city engineer relative to said work and communication from J. A. Johnson, contractor, for the construction of a sewer along said streets from Eighth to Eleventh avenues west, is of the opinion that in the repairing of said street sandstone blocks should be used on a concrete base. We are advised that the Minneapolis, St. Paul & Sault Ste. Marie Railway company will pave all of said street south of the north rail of the north track of the street railway line with sandstone blocks on a sand base, which would amply fulfill their obligation to replace said street to its former condition. We are also advised that the contractor for the sewer on the north side of said street from Eighth to Eleventh avenues west is willing to pay the cost of laying a strip six feet wide for the length of his sewer contract with sandstone blocks on a sand base in lieu of replacing the tar macadam pavement, figuring sandstone blocks on a basis of $2.00 per yard, which is the amount under the contract which he was to be allowed for replacing the tar macadam pavement, this leaves, according to the engineer's estimate, a cost of approximately $4,000 to be borne by the city in repaving said street from Eighth avenue west to Twelfth avenue west with sandstone blocks on a sand base. The city engineer strongly advises that a concrete base be used, which would make necessary an additional expenditure of approximately $4,000, making a total to the city, if concrete base is used, of approximately $8,000.
The permanent improvement fund is not in a position to stand this drain the present season, but the said railroad company and the city are both anxious that the repaving be done the present season. With that idea in mind your Committee has caused negotiations to be made with the officials of the Soo road and an understanding has been reached by which said company will entertain a proposition to construct or pay for the city's portion of said improvement if concrete base is used, if the city releases said company of its obligation to make repairs to said base and pavement which may occur by reason of any settling of the ground, but such release not to cover any settling occasioned by any defect in the construction of the tunnel underneath. We are advised by the city engineer that the chances of any material settling are very slight. After a thorough consideration of the question we recommend the adoption of the following resolution:

W. S. MOORE,
JNO. HOGAN,
J. A. MacDONELL,
Committee.

Resolved, That this council approves of the proposition of repaving Michigan street from Eighth to Twelfth avenues west with sandstone blocks on a concrete base as outlined in the above report of this council, and said question is hereby referred to the city attorney to negotiate with the official of the Minneapolis, St. Paul & Sault Ste. Marie Railway company and with the contractor for the construction of the sewer in said street from Eighth to Eleventh avenues west, and to report to this council the proper method of proceedure in order to carry out the provisions of the foregoing report.
Alderman Moore moved the adoption of the resolution, and it was declared adopted by a unanimous yea vote of all present, on roll call.
Passed Aug. 23, 1910.
Approved Aug. 25, 1910.

To the Common Council:
Your Committee on Streets, Alleys and Sidewalks, to which was referred recommendation of the Board of Public Works, having considered the same, recommend the adoption of the following resolution:

W. S. MOORE,
JNO. HOGAN,
J. A. MacDONELL,
Committee.

Resolved, That the Board of Public Works is hereby advised that this council consents to the issuance of a permit to the Zenith Telephone company to set poles as reported by said board in communication to this council dated Aug. 23, 1910, such permit to be revocable by this council at any time.
Alderman Moore moved the adoption of the resolution, and it was declared adopted by a unanimous yea vote of all present, on roll call.
Passed, Aug. 23, 1910.
Approved Aug. 25, 1910.

To the Common Council:
Your Committee on Streets, Alleys and Sidewalks, to which was referred report of the Board of Public Works on the bill of P. McDonnell for extras on Fourth street paving contract, having considered the same, recommend the adoption of the following resolution:

W. S. MOORE,
JNO. HOGAN,
J. A. MacDONELL,
Committee.

Resolved, That the bill of P. McDonnell for extras on Fourth street paving contract is hereby referred to the city engineer for report as to whether or nor the contractor was directed to use the material for which bill is rendered on the work of said contract.
Alderman Moore moved the adoption of the resolution, and it was declared adopted by a unanimous yea vote of all present, on roll call.
Passed, Aug. 23, 1910.
Approved Aug. 25, 1910.

To the Common Council:
Your Committee on Streets, Alleys and Sidewalks, to which was referred communication from L. Hammel company, having considered the same, recommend the adoption of the following resolution:

W. S. MOORE,
JNO. HOGAN,
J. A. MacDONELL,
Committee.

Resolved, That the city engineer is hereby authorized in his discretion to establish the sidewalk grade on the east side of Third avenue east between First alley and First street to conform to the grade of the sidewalk on the west side of said avenue within said limits.
Alderman Moore moved the adoption of the resolution, and it was declared adopted by a unanimous yea vote of all present, on roll call.
Passed, Aug. 23, 1910.
Approved Aug. 25, 1910.

To the Common Council:
Your Committee on Streets, Alleys and Sidewalks, to which was referred profiles of established grades, having considered the same, recommend the adoption of the following resolution:

W. S. MOORE,
JOHN HOGAN,
J. A. MacDONELL,
Committee.

Resolved, That profiles of established grades submitted by the city engineer are hereby approved, as follows:
Eighth street from Thirteenth to Fourteenth avenues east.
Thirteenth avenue east from Eighth street to Ninth street.
Seventh street from Seventeenth to Eighteenth avenues east.
Alderman Moore moved the adoption of the resolution, and it was declared adopted by a unanimous yea vote of all present, on roll call.
Passed Aug. 23, 1910.
Approved Aug. 25, 1910.

To the Common Council:
Your Committee on Streets, Alleys and Sidewalks, who were appointed and designated to hear and consider the petition for the vacation of portions of certain streets, avenues and alleys in Chamber's First division of Duluth, did, pursuant to notice, meet in the city clerk's office in the city hall in the city of Duluth on Monday, Aug. 22, 1910, at 3:30 o'clock p. m. At said meeting no one appeared in opposition to the proposed vacation. The object of the proposed vacation is to enable the owners of the property to replat the same so as to provide a roadway as a connecting link to the Howard and Gnesen road with a minimum grade, and was undertaken at the suggestion of city officers. We submit herewith and recommend the adoption of the following resolution:

W. S. MOORE,
JOHN HOGAN,
J. A. MacDONELL,
Committee.

Resolved, That all of the streets, avenues and alleys in Chamber's First division of Duluth, excepting Eighth avenue east, which lie northerly and westerly of a line drawn through said division as follows: Beginning at the intersection of the northerly line of Twelfth street with the easterly line of said Chamber's First division of Duluth, thence westerly along the northerly line of Twelfth street to the westerly line of Seventh avenue east; thence southerly along the westerly line of Seventh avenue east 206.15 feet to the northerly line of Twelfth alley; thence westerly along the northerly line of said alley 150.27 feet; thence at right anges and southerly to the northerly line of Eleventh street; thence westerly along the northerly line of said Eleventh street to the intersection with the southerly line of said Chamber's First division of Duluth, is hereby declared vacated.
Alderman Moore moved the adoption of the resolution, and it was declared adopted by a unanimous yea vote of all present, on roll call.
Passed Aug. 23, 1910.
Approved Aug. 25, 1910.

To the Common Council:
Your Committee on Streets, Alleys and Sidewalks, to which was referred estimates to contractors, having considered the same, recommend the adoption of the following resolution:

W. S. MOORE,
JOHN HOGAN,
J. A. MacDONELL,
Committee.

Resolved, That estimates to contractors are hereby allowed, and it is hereby directed that orders be drawn on the general fund to pay the same, as follows:
To W. H. Kilton on his contract for the construction of cement sidewalks in the sum of $3,739.58.
To W. H. Kilton on his contract for the construction of cement sidewalk (Fond du Lac) in the sum of $813.93.
Alderman Moore moved the adoption of the resolution, and it was declared adopted by a unanimous yea vote of all present, on roll call.
Passed, Aug. 23, 1910.
Approved Aug. 25, 1910.

To the Common Council:
Your committee on Streets, Alleys and Sidewalks, to which was referred petition from owners of property to be assessed for the grading and graveling on Lewis street from Waverly avenue to Melrose avenue, etc., had several meetings in relation to said improvement and heard the petitioners, the city engineer and assistants and the contractors relative thereto. In accordance with the communication of the city attorney presented to this council at the meeting of Aug. 15, we recommend the adoption of the following resolution:

W. S. MOORE,
JNO. HOGAN,
J. A. MacDONELL,
Committee.

Resolved, That the city engineer is hereby advised that in the opinion of this council the final estimate to the contractors for the grading and graveling of Lewis street from Waverly avenue to Melrose avenue, etc., should provide as follows:
First. For payment of 88 yards of gravel instead of 351 yards of gravel as contained in estimate dated Oct. 5, 1909, and that the contractor should be allowed for the 140 yards of gravel placed on the street this spring.
Second. That the items of extras for relaying of sidewalk, etc., in the aggregate sum of $73.10 should be allowed said contractor without being assessed against the property.
Resolved Further, That if in the final estimate with the items adjudicated as above provided it is found that said contractors have been overpaid on said work then the city engineer is hereby directed to turn said final statement of estimate over to the city attorney to secure a settlement from said contractors in accordance with this resolution.
Alderman Moore moved the adoption of the resolution, and it was declared adopted by a unanimous yea vote of all present, on roll call.
Passed Aug. 23, 1910.
Approved Aug. 25, 1910.

INTRODUCTION AND CONSIDERATION OF ORDINANCES.

The following entitled ordinance took its first reading and was referred to the committee on Ordinances and Resolutions:
By Alderman Shartel:
An ordinance to amend an ordinance entitled "An ordinance to regulate the location and use of livery and other stables within the limits of the city of Duluth," passed Jan. 3, 1910.

On motion of Alderman Makowski the council adjourned.
H. W. CHEADLE.
City Clerk.

D. H., Aug. 25, 1910. D 130.

CITY NOTICES.

CONTRACT WORK—
Office of Board of Public Works,
City of Duluth, Minn., August 24, 1910.
Sealed bids will be received by the Board of Public Works in and for the corporation of the City of Duluth, Minnesota, at their office in said city, at ten o'clock a. m., on the Second day of September, A. D. 1910, for the paving of Lake avenue, in said city, from Second street to Fourth street, according to plans and specifications on file in the office of said Board.
A certified check of ten per cent of the amount of the bid, payable to the order of the Treasurer of the City of Duluth, must accompany each proposal.
The Board reserves the right to reject any and all bids.
OLOF G. OLSON,
President.
Official:
R. MURCHISON,
Clerk Board Public Works.
(Seal)
D. H., Aug. 24 and 25, 1910. D 125.

CONTRACT WORK—
Office of Board of Public Works,
City of Duluth, Minn., August 24, 1910.
Sealed bids will be received by the Board of Public Works in and for the corporation of the City of Duluth, Minnesota, at their office in said city, at ten o'clock a. m., on the Second day of September, A. D. 1910, for the construction of rough stone gutters on both sides of Third street, in said city, from Mesaba avenue to Ninth avenue west, according to plans and specifications on file in the office of said Board.
A certified check of ten per cent of the amount of the bid, payable to the order of the Treasurer of the City of Duluth, must accompany each proposal.
The Board reserves the right to reject any and all bids.
OLOF G. OLSON,
President.
Official:
R. MURCHISON,
Clerk Board Public Works.
(Seal)
D. H., Aug. 24 and 25, 1910. D 124.

CONTRACT WORK—
Office of Board of Public Works,
City of Duluth, Minn., Aug. 24, 1910.
Sealed bids will be received by the Board of Public Works in and for the corporation of the City of Duluth, Minnesota, at their office in said city, at ten o'clock A. M., on the Second day of September, A. D. 1910, for the construction of a sanitary sewer in Superior street, in said city, from Thirty-first avenue west to the outlet sewer near Thirtieth avenue west, according to plans and specifications on file in the office of said Board.
A certified check for ten per cent of the amount of the bid, payable to the order of the Treasurer of the City of Duluth, must accompany each proposal.
The Board reserves the right to reject any and all bids.
OLOF G. OLSON,
President.
Official:
R. MURCHISON,
Clerk, Board of Public Works.
D. H., Aug. 25, 1910. D 123.

CONTRACT WORK—
Office of Board of Public Works,
City of Duluth, Minn., Aug. 24, 1910.
Sealed bids will be received by the Board of Public Works in and for the corporation of the City of Duluth, Minnesota, at their office in said city, at ten o'clock A. M., on the Second day of September, A. D. 1910, for the paving of First alley in said city from Lake avenue west to Second avenue West according to plans and specifications on file in the office of said Board.
A certified check for ten per cent of the amount of the bid, payable to the order of the Treasurer of the City of Duluth, must accompany each proposal.
The Board reserves the right to reject any and all bids.
OLOF G. OLSON,
President.
Official:
R. MURCHISON,
Clerk, Board of Public Works.
(Seal.)
D. H., Aug. 24 and 25, 1910. D 129.

CONTRACT WORK—
Office of Board of Public Works,
City of Duluth, Minn., Aug. 24, 1910.
Sealed bids will be received by the Board of Public Works in and for the corporation of the City of Duluth, Minnesota, at their office in said city, at ten o'clock A. M., on the Second day of September A. D. 1910, for the construction of a sanitary sewer in Gladstone street in said city from Fortieth avenue east to Forty-fifth avenue east according to plans and specifications on file in the office of said Board.
A certified check for ten per cent of the amount of the bid, payable to the order of the Treasurer of the City of Duluth, must accompany each proposal.
The Board reserves the right to reject any and all bids.
OLOF G. OLSON,
President.
Official:
R. MURCHISON,
Clerk, Board Public Works.
(Seal.)
D. H., Aug. 24 and 25, 1910. D 128.

CONTRACT WORK—
Office of Board of Public Works,
City of Duluth, Minn., Aug. 24, 1910.
Sealed bids will be received by the Board of Public Works in and for the corporation of the City of Duluth, Minnesota, at their office in said city, at ten o'clock A. M., on the Second day of September, A. D. 1910, for the grading and paving of Third alley in said city from Eighteenth avenue east to Nineteenth avenue east, according to plans and specifications on file in the office of said Board.
A certified check for ten per cent of the amount of the bid, payable to the order of the Treasurer of the City of Duluth, must accompany each proposal.
The Board reserves the right to reject any and all bids.
OLOF G. OLSON,
President.
Official:
R. MURCHISON,
Clerk, Board of Public Works.
(Seal.)
D. H., Aug. 24 and 25, 1910. D 127.

CONTRACT WORK—
Office of Board of Public Works,
City of Duluth, Minn., Aug. 24, 1910.
Sealed bids will be received by the Board of Public Works in and for the corporation of the City of Duluth, Minnesota, at their office in said city

We Have One Lot on Fourth Street

Opposite Portland Square, two lots in block farther east and one lot on the lower side of Third street, between Twelfth and Thirteenth avenues east, that the owner wants to sell at once, separately or together.

Very liberal terms. Make us an offer.

R. P. DOWSE & COMPANY

GENERAL INSURANCE. 106 Providence Building.

AUTO INSURANCE STEPHENSON INSURANCE AGENCY LIABILITY, FIRE, THEFT AND COLLISON PHONE MELROSE 2406 ZENITH 406 WOLVIN BUILDING.

OWN YOUR HOME

We Will Lend You the Money at 5 Per Cent Simple Interest.

Money invested in house rent receipts is a poor investment, and one that you will never derive and future benefits from. Anybody can pay rent, but it takes energy, economy and determination to own a home. We will lend you money to buy, build, improve homes or lift mortgages anywhere in the Union. For each $1,000.00 borrowed, you pay us $7.50 per month, together with 5 per cent interest on yearly balances; giving you 10½ years in which to repay loan, with the privilege of taking up all notes or as many as you wish at any time, and by so doing you would get a discount of the 5 per cent interest on all notes taken up before maturity. We allow six months grace in case of adverse circumstances. Now why do you pay rent when our plan will enable you to own a home with the money you spend for rent? On receipt of this coupon, properly filled out, we will mail you full particulars in regard to our methods of loaning money, or, better still, come to our office and let us explain to you our liberal proposition in detail.

THE STANDARD HOME COMPANY.

Room 418 Providence Building.
DULUTH, MINN.

Office also open Wednesday and Saturday evenings until 10 o'clock.

Name.....
Street.....
City.....

NEW LAKESIDE HOMES

$3500—Takes a brand new home on McCulloch street; modern in every respect; easy terms. See this home to appreciate a good bargain.

$4500—New, 6-room; water, sewer, gas, electric lights, hardwood floors, laundry tubs, bus walk, bus to car; $2,000; 50x110; two blocks from car line. Easy terms.

These are only two of our large list of Lakeside homes. Call and get our prices and terms on them.

LOTS, 50x140 feet, in all parts of the suburb; $200 to $800—easy terms.

GREENFIELD,
310-311 COLUMBIA BLDG.

TIME AND CHANCE!

To buy lot 50x150; central; for $500. Monthly payments. No cash payment required if you build.

J. D. HOWARD & CO.
216 WEST SUPERIOR ST.

BARGAINS

Six-room house, nice lot, $1,700—$300 cash.

Houses and lots on the monthly payment plan, at Lakeside.

Several desirable lots on Fifth, Sixth, Seventh and Eighth streets. Several choice bargains in homes.

G. A. BUSH,
600 Lonsdale Building.
Melrose, 263. Zenith, 512.

THREE SNAPS!

$2,500

Six-room house on 25x140-foot lot, near incline; gas and electric light; hardwood floors downstairs, on easy terms.

$7,500

Seven-room house on 58x100-foot corner lot on Jefferson street; strictly modern; hot water heat.

$6,500

Six-room house on 50x140-foot lot on Jefferson street, strictly modern, hot air furnace.

C. H. Graves & Co.,
500 ALWORTH BUILDING.

BARGAINS IN LOTS.

We have a number of fine lots in different parts of the city which are very desirable. If you are looking for a site on which to build your house, see us.

A nice lot on East Sixth street, near Woodland avenue, $1,250.

A fine lot on East Fourth street between Eighteenth and Nineteenth avenue, only $1,600.

Two beautiful lots in Hunter's Park, six blocks from car line; perfectly level; a fine location; $125 each.

If you are looking for any kind of a home don't fail to see us. Our prices and terms are right.

Ebert, Walker & McKnight.
312-315 Torrey Bldg.
"SPECIALISTS IN RAPID DEALS."

CENTRAL HOMES!

$4200 For lot 40x100 feet, with seven-room house, stone foundation, hardwood floors, etc. Can be bought on reasonable terms.

$4750 For an eight-room house on Fifth street, with full lot, 50x140 feet; second floor rented for $20. Favorable terms can be arranged.

CORPORATE INVESTMENT COMPANY
Loans, Real Estate, Rentals.
Torrey Building.

Subscribe for The Herald

ONLY $500

Cash for a $8,000 eight-room, modern East End house; selling price only $5,500; $500 cash, balance $50 per month. This won't last long.

A. H. BURG & CO.
REAL ESTATE LOANS INSURANCE
300 Alworth Building.

$4500 For a new home on Sixth street, six rooms, hardwood floors and finish, full stone basement; new barn; corner lot, on upper side of street. 50x140 feet. This is a snap.

$4750 Will buy an eight-room house on East Fourth street, hardwood floors and finish; full stone foundation; all modern conveniences, between Twelfth and Thirteenth avenues east.

$750 Will buy ten acres within the five-mile limit—$250 cash, balance easy payments.

HENRY NESBITT & CO.,
Sellwood Building.

A FEW BARGAINS

Seven choice one-acre tracts overlooking city, located between Tenth and Twelfth avenues east and the Boulevard, price $600 per acre, easy terms. One acre laid out into lots will make nine 25 by 125-foot lots at only $100 per lot actual value per acre $900. One ten-acre tract of good farm land only three miles from postoffice, price $75 per acre, easy terms.

A. W. KUEHNOW
715 Torrey Building.

CLARKE-WERTIN CO.

$2,200—50x140-foot lot on the upper side of East Third street, between Nineteenth and Twentieth avenues.

$1,600—50x140-foot lot on the lower side of East Fourth street, between Eighteenth and Nineteenth avenues.

We have lots in the Normal school district ranging in price from $1,200 and up. We have listed many high-class residences at a bargain.

CLARKE-WERTIN CO.
200 Alworth Building.
Fire Insurance, Loans, Real Estate.

BUSINESS SNAP!

CHEAPEST CORNER IN DULUTH

100 feet frontage on Grand avenue. 150 feet frontage on Sixty-first avenue west.

$150 CASH HANDLES THIS

Easy terms for balance of $400.

Don't Delay If You Want This.

SHERWOOD-ROE CO.
118 Manhattan Building.

COMPLETE HOME

New and modern six-room

With full basement, large attic, hardwood finish, heating plant and every modern convenience; lot has 33 feet frontage on Eighteenth avenue east, just above Jefferson street; very small cash payment and balance monthly, like rent.

We also have a 50-foot lot on Fifth street near Normal School, very cheap.

EBY & GRIDLEY
515 Palladio Building.

In the West End—Above the Piedmont avenue car line, over 260 platted lots for $12,000. Can be resold on easy terms to make a fine profit. (3218)

A Fine Rental Proposition—Three flats, centrally located, stone foundation, hardwood floors, baths, gas and electric light—Rentals $61 per month. Price $4,500. (5550)

MONEY ON HAND FOR LOANS.

Stores, Houses and Flats For Rent.

Stryker, Manley & Buck

MONEY TO LOAN

5, 5½ and 6 per cent.

FIRE INSURANCE
Old Reliable Companies.

REAL ESTATE
Monthly Payment Plan.

COOLEY & UNDERHILL,
209-10-11 Exchange Building.

Read This!

A central business lot, very heart of city, Sacrifice; a chance to make $2,000 in six months. See us immediately; also list your flat with us, we can rent it.

Look in the classified wants for our ad.

SMITH REALTY CO.,
524 Manhattan Building.

$500 Cash—Seven-room house, 1125 East Fourth St.; balance of $3,500 on monthly payments. A fine opportunity to secure a home.

$2300—New five-room house, 610 Thirteenth avenue east; water, sewer and gas. This property will be sold on easy payments.

PULFORD, HOW & COMPANY,
309 Exchange Building.

HERE IS A SNAP

If you want a home on Pike lake, we have a ten-acre tract with more than 1,000 feet of fine lake frontage.

This tract would make two or more superb lake homes.

For particulars see

GETTY-SMITH CO.,
305 Palladio Building.

50 feet on West Third street, near Thirty-fifth avenue—level and high—street improvements, sidewalk, water and gas; $25 or $50 cash, balance $10 per month.

WHEELER & PARSONS

SELECTED SNAP

$2,200—Cosy five-room cottage with bath, gas, electricity; two blocks from street car, in East End.

ZENITH REALTY CO.,
511 Providence Building.

$1,000 cash will handle modern six-room house, hot water heat, electric light, gas and bath; hardwood finish. Balance $3,100 to suit.

LANIGAN-GARDNER COMPANY
905-906 Alworth Building.
Zenith Phone 2417.

FIRE INSURANCE!

JAMES THORBURN
Room 604 Palladio Building
Zenith 'Phone, 617.

WHEELER & PARSONS
Alworth Building.

Our FIRE INSURANCE Is Placed in Strong Companies.

CORNER LOT

$2,500—Choice corner lot in West End; snap.

Home—Easy Payments

$2,500—Good seven-room house, East End; fine lake view.

$2,500—Two good business lots in West Duluth.

W. H. LOCKER
416 Lonsdale Building.

WEST END LOTS!

These four lots will be sold at prices marked.

Keep Your Eye on This Location.

City Water, Sewer and Gas. For Sale Exclusively by

L. A. LARSEN CO.
214-215 Providence Building.

Advertise in The Herald

Small Monthly Payments

Will buy you a lot in

LAKESIDE

Why don't you make a start towards a home.

LAKESIDE LAND CO
501-2-3-4-5 Sellwood Building.
Phone, 408.

LEGAL NOTICES.

ORDER FOR HEARING ON PETITION FOR ADMINISTRATION—

State of Minnesota, County of St. Louis. —ss.

In Probate Court.

In the Matter of the Estate of John B. Winn, Decedent.

THE PETITION OF Samuel B. Winn of Duluth, Minnesota, having been filed in this Court, representing, among other things, that John B. Winn, then being a resident of the County of St. Louis, State of Minnesota, died intestate, at Watertown, State of South Dakota, on or about the year 1889, leaving estate in the County of St. Louis, State of Minnesota, and that said petitioner is a son of said decedent, and praying that Letters of Administration of the estate of said decedent be granted to P. H. Seymour.

IT IS ORDERED, That said petition be heard before this Court, at the Probate Court Rooms in the Court House in Duluth, in said County, on Monday, the 26th day of September, 1910, at 10 o'clock A. M., and all persons interested in said hearing and in said matter are hereby cited and required at said time and place to show cause, if any there be, why said petition should not be granted.

ORDERED FURTHER, That this Order be served by publication in The Duluth Herald according to law, and that a copy of this Order be served on the County Treasurer of St. Louis County not less than ten days prior to said day of hearing.

Dated at Duluth, Minn., August 24th, 1910.

By the Court,
J. B. MIDDLECOFF,
Judge of Probate.

(Seal Probate Court, St. Louis Co., Minn.)
D. H., Aug. 25; Sept. 1 and 8, 1910.

ORDER TO EXAMINE FINAL ACCOUNT.

State of Minnesota, County of St. Louis.—ss.

In Probate Court.

In the Matter of the Estate of Ellen M. Edwards, Decedent.

THE PETITION OF T. F. Upham of Duluth, Minnesota, as representative of the above named decedent, together with his final account of the administration of said estate, having been filed in this Court, representing, among other things, that he has fully administered said estate, and praying that said final account of said administration be examined, adjusted and allowed by the Court, and that the Court make and enter its final decree of distribution of the residue of the estate of said decedent to the persons entitled thereto, and for the discharge of the representative and the sureties on his bond.

IT IS ORDERED, That said petition be heard, and said final account examined, adjusted and allowed by the Court, and the Probate Court Rooms in the Court House, in the City of Duluth in said County, on Monday, the 12th day of September, 1910, at ten o'clock A. M., and all persons interested in said hearing and in said matter are hereby cited and required at said time and place to show cause, if any there be, why said petition should not be granted.

ORDERED FURTHER, That this order be served by publication in The Duluth Herald according to law.

Dated at Duluth, Minn., August 18th, 1910.

By the Court,
J. B. MIDDLECOFF,
Judge of Probate.

(Seal, Probate Court, St. Louis County, Minn.)
D. H., Aug. 18 and 25. Sept. 8.

(Torrens No. 1283.)

SUMMONS IN APPLICATION FOR REGISTRATION OF LAND—

State of Minnesota, County of St. Louis—ss.

District Court, Eleventh Judicial District.

In the matter of the application of Carl P. Farmer to register the title to the following described real estate situated in St. Louis County, Minnesota, namely: Lots numbered two (2), three (3) and four (4) in block numbered twenty-four (24), Fourth Glen Avon Division of Duluth, according to the plat thereof on file and of record in the office of the register of deeds of St. Louis, County, Minnesota,

Applicant.

vs.

Duluth Trust Company, The Vermont Loan Company, Atlas Land Company, N. J. Upham, and all other persons or parties unknown, claiming any right, title, estate, lien or interest in the real estate described herein.

Defendants.

The State of Minnesota to the above named Defendants:

You are hereby summoned and required to answer the application of the applicant in the above entitled proceeding and to file your answer to the said application in the office of the Clerk of said Court, in said County, within twenty (20) days after the service of this summons upon you, exclusive of the day of such service, and, if you fail to answer the said application within the time aforesaid, the applicant in this proceeding will apply to the Court for the relief demanded therein.

Witness, J. P. Johnson, Clerk of said Court, and the seal thereof, at Duluth, in said County, this 16th day of August, A. D. 1910.

J. P. JOHNSON,
Clerk.
By R. E. JOHNSON,
Deputy.

(Seal of District Court, St. Louis County, Minn.)
ALFORD & HUNT,
Attorneys for Applicant.
D. H., Aug. 18, 25, Sept. 1, 1910.

(Torrens No: 1344.)

SUMMONS IN APPLICATION FOR REGISTRATION OF LAND—

State of Minnesota, County of St. Louis —ss.

District Court, Eleventh Judicial District.

In the matter of the application of Adolph Peterson to register the title to the following described real estate situated in St. Louis County, Minnesota, namely: Lot Three (3), in Block Nineteen (19), Highland Park Addition to Duluth, according to the recorded plat thereof,

Applicant,

vs.

Amelia Edstrom, Anna C. Narveson, Robert Peterson, Hjalmar Peterson, Easter Peterson (whose true name is Esther Peterson), Albert Peterson, Olga Peterson, Florence Peterson, Clifford Peterson, Herbert Peterson, and all other persons or parties unknown, claiming any right, title, estate, lien or interest in the real estate described in the application herein,

Defendants.

The State of Minnesota to the above named defendants:

You are hereby summoned and required to answer the application of the applicant in the above entitled proceeding, and to file your answer to the said application in the office of the Clerk of said court, in said county, within twenty (20) days after the service of this summons upon you, exclusive of the day of such service, and if you fail to answer the said application within the time aforesaid, the applicant in this proceeding will apply to the court for the relief demanded therein.

Witness, J. P. Johnson, clerk of said court, and the seal thereof, at Duluth, in said county, this 17th day of August, A. D. 1910.

J. P. JOHNSON,
Clerk.
By R. E. JOHNSON,
Deputy.

(Seal, District Court, St. Louis County, Minn.)
CRASSWELLER, CRASSWELLER & BLU,
Attorneys for Applicant.
D. H., Aug. 18, 25 and Sept. 1, 1910.

ORDER TO EXAMINE FINAL ACCOUNT—

State of Minnesota, County of St. Louis.—ss.

In Probate Court.

In the Matter of the Estate of John Rost, Decedent.

THE PETITION OF Sophia Norden as representative of the above named decedent, together with her final account of the administration of said estate, having been filed in this Court, representing, among other things, that she has fully administered said estate, and praying that said final account of said administration be examined, adjusted and allowed by the Court, and that the Court make and enter its final decree of distribution of the residue of the estate of said decedent to the persons entitled thereto, and for the discharge of the representative and the sureties on her bond.

IT IS ORDERED, That said petition be heard, and said final account examined, adjusted and allowed by the Court, at the Probate Court Rooms in the Court House, in the City of Duluth, in said County, on Monday, the 12th day of September, 1910, at 10 o'clock a. m., and all persons interested in said hearing and in said matter are hereby cited and required at said time and place to show cause, if any there be, why said petition should not be granted.

ORDERED FURTHER, That this order be served by publication in The Duluth Evening Herald according to law.

Dated at Duluth, Minn., August 15th, 1910.

By the Court,
J. B. MIDDLECOFF,
Judge of Probate.

(Seal Probate Court, St. Louis Co., Minn.)
D. H., Aug. 16, 23 and 30, 1910.

HERALD'S WEST DULUTH DEPARTMENT

BRANCH OFFICES:
A. Jensen, 330 North 57th Ave. W. J. J. Moran, 316½ North Central Ave.

SEARCHING FOR FIREBUG

New Duluth Excited When Third Bad Fire Breaks Out.

Blazes During Past Week Have Done Damage Totalling $11,000.

New Duluth is on the lookout for a fire bug. The third fire within a week broke out in the western suburb about 11:50 last night and before it was extinguished it did over $5,000 damage.

The fire started in the freight house back of the depot occupied by Dan Kruger, which was filled with a fine stock of finished hardwood lumber. This was totally destroyed, with two box cars which were standing on the spur track by the freight house. The flames spread to the ice house owned by the East End Ice company and did damage to them approximating $2,000, destroying the engine house and the ice hoisting apparatus and burning out both ends and one side of the big ice store house.

All three fires have started within a few minutes of midnight and have been confined at the start to lumber yards. The W. H. Reickhoff company was the victim of the first two fires which destroyed about $5,000 worth of some lumber, and it was thought that some one with a grudge against Mr. Rieckhoff was taking that means to satisfy it. The fire last night was on totally different property, however, and the citizens of New Duluth, fearful for the safety of their homes and property, are conducting a search for an insane person with fire lighting propensities.

Constable Otto Krueger stated this morning that a man was seen near the scene of last night's fire both before and after the blaze started, who acted suspiciously. He has a good description of the man and thinks he knows who he is, but has been unable to locate him today. He will have him examined for his sanity if found.

Great credit is due to the New Duluth fire department for its work at all three blazes, and to the Thompson Furniture company which loaned its fire fighting apparatus to the firemen, thus enabling them to get double the amount of water on the blaze that they could have with the engine alone. Numbers of the citizens of the town have also turned out at every fire and rendered able assistance.

ON SAD ERRAND.

William Johnson in Dakota to Learn Cause of Brother's Death.

William Johnson is at present in Columbus, N. D., investigating the sudden death of his brother, Henry H. Johnson, which took place there Monday in a mysterious manner. His West Duluth relatives believe that the young man came to his death by violence.

Johnson left West Duluth in June to work in the harvest fields, and when last heard from was working on a thrashing crew. Henry Johnson came to West Duluth in 1891. He lived with his parents at 6324 Wadena street until the outbreak of the Spanish war when he enlisted in Company A, National Guard. Later he served with the regular army. He is survived by six brothers and three sisters besides his parents. The brothers and sisters are Cahrles J., Martin, William, Arnold, Meivin, Richard, Mrs. O. T. Mitchell, Mrs. A. T. Gordon of Virginia, and Miss Inga A. Johnson.

William Johnson is expected to arrive from Columbus with the body this evening. The funeral will be held tomorrow afternoon from the family residence at 2 o'clock, with services at the West Duluth Baptist church at 2:30 and interment in Oneota cemetery.

STEWART TO SPEAK.

Ex-Chairman of Prohibition National Committee at Merritt Church.

Oliver W. Stewart, legislator from Illinois and prominently mentioned as Prohibition candidate for president before the last election, will address the congregation of the Merritt Memorial M. E. church next Sunday morning. Mr. Stewart will speak at meetings in Superior Sunday afternoon and evening.

Mr. Stewart made an enviable record in the Illinois legislature and is well known throughout the country. He has a great reputation as a speaker, and is well known in Minnesota as a result of his tour through the state with W. G. Calderwood in 1905 in the interests of the Prohibition party. He is ex-chairman of the national committee of the party.

Olson-Westholm.

The wedding of Miss Ida Adelia Olson, daughter of Mr. and Mrs. Swan Olson, 5305 State street, to Gust Westholm took place last evening in the house which will be their home at 5303 State street. Rev. J. A. Krantz officiated. A supper was served immediately after the ceremony followed by a reception. A large number of the friends of the young people were present.

Anniversary Surprise.

On the occasion of their twentieth wedding anniversary, Mr. and Mrs. M. P. Carlson of 427 North Fifty-eighth avenue west, were pleasantly surprised last evening at their home by about forty of their friends. They were presented with a set of dishes, C. E. Johnson making the presentation speech. Mrs. O. P. Wick, sang. Refreshments were served.

Reopen Rialto Hotel.

K. Coleman of Duluth, has taken a lease of the old Rialto hotel building on Ramsey street and will reopen it under another name. About two weeks will be required to remodel and repair the structure. It is not certain as yet whether a cafe will be operated in the building. Other parties are considering the advisability of renting the dining room for this purpose.

West Duluth Briefs.

Mrs. C. M. Porter of St. Louis, Mo., who has been the guest of her brother L. A. Barnes, in West Duluth for several weeks, returned to her home this afternoon.

Ed Morgan, after an absence of ten years, is visiting his parents at Forty-eighth avenue west.

The second of a series of dances to be given under the auspices of the Fairmount football team will be held in Wade's hall next Tuesday evening.

Fred De Boer left yesterday on a business trip to Sait Ste. Marie, Mich.

J. J. Caplis of Missoula, Mont., is in West Duluth on business.

Chris Nelson is enjoying a trip down the lakes on a freighter.

Mr. and Mrs. B. J. Ross, Jr., who have been visiting Mr. Ross' mother, Mrs. B. J. Ross, have returned to their home in Louisiana.

John Aslakson left today for a visit with relatives at Cannon Falls, Minn.

Miss Agnes Doyle entertained the Jolly Girls club last evening at her home, 326 Fifty-sixth avenue west. About twenty-five were present. Refreshments were served.

Watch repairing. Hurst, W. Duluth.

From Sickness to 'Excellent Health.'

So says Mrs. Chas. Lyon, Peoria, Ill.: "I found in your Foley Kidney Pills a prompt and speedy cure for backache and kidney trouble which bothered me for many months. I am now enjoying excellent health which I owe to Foley Kidney Pills." Sold by all druggists.

TRANSFERRED TO ST. LOUIS

Col. Charles L. Potter in Charge of Mississippi River Work.

Capt. Ray T. Lewis received a letter this morning from Col. Charles L. Potter of the United States army engineer corps, containing the information that Col. Potter has been transferred from Tompkinsville, Staten Island, to St. Louis. Col. Potter has many friends here. He was stationed in Duluth for four years, from 1902 to 1906, and was one of the most popular engineers that ever came here for the government.

Col. Potter has been engaged in the East for four years in the lighthouse division of the engineer service. Since the passage by the last session of congress of a bill relating to this service many of the positions formerly held by army officers have been given to civilians. Before the enactment of this legislation, however, Col. Potter's duties were important and his responsibilities heavy.

At St. Louis he succeeds Gen. Bixby, who has been promoted to the position of chief of engineers at Washington. He now has charge of the engineering work on the Mississippi river from the mouth of the Missouri to the mouth of the Ohio and of the snag work from the Missouri to New Orleans.

FELL INTO WATER; LOST ONLY HIS HAT.

A few minutes after the Booth line steamer tied up at the Booth dock last evening shortly after 5 o'clock, a man who was making unsteady progress along the edge of the Booth dock suddenly lurched heavily and splashed into the water between the dock and the boat. He floundered around helplessly for a minute or two and then a line was thrown to him. At the end of the line was a bucket. The man overboard grasped eagerly at the pail and three men hauled lustily at the line. The cause of the excitement was quickly pulled to dry safety and the first thing he said was:

"Who's got my hat? I had a hat."

He got away without being identified

MINNESOTA BUTTER WINS IOWA PRIZES.

Mason City, Iowa, Aug. 25.—Minnesota won the highest score in the butter contest of the North Iowa fair. In the whole milk class, A. G. Schondrol of Glencoe, was first, with a score of 96. L. C. Jensen of Shaffer was second with 95½.

In the cream class, Gus A. Kingsles of Cross Plains, Wis., was first, with a score of 95. J. G. Gudknecht of Lone Rock, Iowa, was second, with a score of 94. The butter exhibit was the best ever seen in the state.

AMONG THE PAPUAN CANNIBALS.

Beatrice Grimshaw in the June Wide World Magazine: It is well known that New Guinea is the home of cannibalism, and that the natives have murderous tendencies of a pronounced kind. Yet it may honestly be said that the life of the ordinary settler or traveler in Papua is rather safer than in Sydney or Melbourne. You could not, in Sydney or Melbourne, sleep on your veranda, in a house that has no doors to speak of and windows that are never shut. You could not, if you are a woman, wander alone at night in solitary places, secure from all annoyance. You could not spend a day in the sole society of leg-ironed convicts, and find them good company, decidedly polite and obliging. Yet you may do all these things in Papua the impossible.

PAVEMENTS ARE NEEDED

Business Men Consider Condition of Streets in West End.

Pavement on West Superior Street Is in Wretched Condition.

Having secured a new pavement for Garfield avenue the attention of business men is being directed to the pressing need of street improvements west of Twelfth avenue west.

At present there isn't a decent thoroughfare between Duluth and West Duluth. The Soo railroad will soon lay sandstone blocks between Eighth and Twelfth avenues west, but no steps have been taken to improve any highway west of that point.

A new tar macadam pavement was completed on West Superior street between Eighteenth and Twenty-fifth avenues in the summer of 1906, but this now is in a poor condition, being filled with holes which are getting steadily larger.

Many complaints have been made of this pavement, but because of the fact that the ground underneath contains quicksand and the pavement is without a concrete base, efforts to make effective repairs have been useless. Those who have investigated the situation declare that the only remedy which will give results is a new pavement laid on a concrete foundation.

It appears that at the time the macadam was laid the property owners were given ample warning that it would not give satisfaction, particularly in view of the big volume of traffic which would traverse it. City Engineer T. F. McGilvray recommended a sandstone pavement with a concrete base.

When the old cedar blocks were torn up and the plank base removed the true condition of the street was revealed. Seeing that it was worse than he had anticipated the engineer called a meeting of the property owners to urge upon them a change of the plans, emphasizing the need of a concrete base. But in order to get the base it was stated that the street would have to be closed a block at a time for about ten days, which is required to allow the concrete to harden. Feeling that their business would be too seriously interfered with, the decision of the property owners was that the original plans should be followed.

The contract was awarded to Hugh Steele, whose bid was far below that of the others. He put down the macadam between the curb and the street car tracks at the rate of $1.14 per square yard. Between the car tracks the cost was $1.43, the difference being paid by the street railway company.

When the pavement began to show depressions the contractor followed instructions given him by the board of public works and made repairs. He turned in a bill for the work, but it was never paid. The second time he was directed to make repairs he refused, although he had deposited a guaranty bond for 25 per cent of the contract price. In order to hold him to the requirements of the bond the city would have had to institute action in court. This was never done.

The contractor explained his position to the board of public works by saying that he followed the specifications in putting in the pavement. He stated that his bond covers the material and the workmanship, but not the condition of the street below the pavement. He maintained that he couldn't be held responsible for holes in the pavement, which were caused by quicksand underneath the macadam, as he had done all that was required of him. R. Murchison, clerk of the board of public works, said this morning that it appeared to him that as the legal department of the city had not taken the matter to court, that the city auhorities evidently thought that the position of the contractor was correct and that no remedy could be secured by taking the case to the courts in an effort to collect on the bonds for repair work.

HE GOT READY.

Chicago News: Hivling got out his evening clothes, including the one remaining clean shirt with a broad gauge bosom, and "that foolish hat," as Hivling always called his opera crush. Hivling didn't care much for society himself. He trailed along just to keep peace in the family.

When they were all ready for the start that night—and Mrs. Hivling kept remarking, peevishly, that they were going to be late, as usual, she supposed—Hivling happened to notice that his patent leathers looked sort of dingy. Even Mrs. Hivling admitted that he'd better take time to dab a little liquid polish on the footgear.

Just as he was finishing the other shoe he straightened up for a minute and dropped a wee drop of the polish on his shirt bosom. It was an infinitesimal particle, much smaller than the ordinary pinhead of commerce, and wouldn't have mattered at all. But finding it there just when he was hurrying to be off to that society affair ruffled Hivling's temper.

"Look at this, will you?" he shouted at his wife.

"I don't see anything but a little speck on your shirt," responded his wife, mildly.

"That's all you see, hey? Well, you'll see more, Mrs. Hivling and pretty quick, too, I'm here to remark! I'll just make this shirt front look good and punk while we're at it!"

Thereupon Hivling proceeded to do as his ruffled temper dictated. He took the dauber and drew two broad lines down the bosom and then two more crosswise—forming a double-cross effect.

"Now, then!" remarked Hivling, in a tone of triumph, not even noticing his wife's glare. "Now, then!"

"Yes! Now, then! Now, we won't get to the part—at wailed Mrs. Hivling, "and after my getting a new gown for it! All on account of that abominable, detestable temper of yours! O-oh! oh! oh! It's just disgusting, the silly things you do when some little thing goes wrong."

She went into the other room and threw herself on the couch, sobbing.

Hivling had cooled down by that time. His wife was right. If they had to stay at home Hivling well knew that it would be many a week before he would be able to get forgiveness for that night's work. So he called a cab and sent Mrs. Hivling ahead, saying that he would come along as soon as he could dig up a shirt somewhere.

Half an hour later, Mrs. Hivling smilingly, was telling how she happened to be at the party alone.

"Mr. Hivling was called downtown on an important business matter," she said, "and the dear man just made me come alone. I thought it was mean to come when he was obliged to go downtown, but he insisted."

Then when Hivling finally arrived, looking sheepish, his first words to the group of women his wife had been talking to were these: "Well, I suppose my wife has been telling you how I got sore and painted a Chinese nightmare on my shirt front and came near not getting here at all, eh?"

Phone your wants to The Herald. Both 'phones 324. Results are sure.

IN SYMPATHY WITH CORN

Wheat Advances as Other Grain Is Bought on Account of Frosts.

Shorts Forced to Cover---Export Business at Montreal ---Flax Higher.

Duluth Board of Trade, Aug. 25.—Buying which sent shorts scurrying to cover, sympathy with corn and predictions of frost in the corn belt tonight which the longs figure should help wheat values, caused the market to advance sharply today. This market did not report any export business but Montreal wired that good export business in Manitobas had been transacted and that there had been fair sales of flour abroad. This news came toward the close and values strengthened immediately. Cash market here was dull and featureless.

September wheat advanced 1¼c; December, 1⅛@¼c and May 1½c. Cash was on a parity with the September contract.

Oats advanced ⅜c in sympathy with wheat and corn. Barley and rye were unchanged and durum prices were firm.

Flax advanced moderately. Offers were scarce and there was some short covering on account of light frosts in the Northwest and predictions of frosts tonight. September advanced 3½c; October, 3½c; November, 3c, and December, 2c.

The wheat market was dominated by pit sentiment and professional opinion rather than by any news favoring the bull side of values. Frosts in Iowa and Nebraska caused the corn market to advance sharply and wheat values went up in sympathy. Frosts in the Northwest and predictions of cold weather tonight had considerable sentimental effect although frosts all over the Northwest could not do much damage to wheat now as most of it is cut and in shocks if not thrashed. Professional opinion favored the buying side and the market advanced steadily from the opening.

The market was oversold and it was easy to boost values as the shorts were driven to cover. They found it difficult to buy back their stuff and on account of a scarcity of offerings they were forced into the market with no likelihood of wringing any concessions from their opponents. Trading was active around the opening and toward noon it eased off although interest in the market was unabated. Toward the close trading increased, belated shorts getting under cover. The tone was easier, however, as bulls appeared to be willing to accept profits on the sharp bulge.

Cables came higher accompanied by reports of unsettled weather in the United Kingdom and France. Shorts in the Berlin market were punished and that market scored a sharp advance. A cable from Argentine told of the continuance of drouth and the possibility of damage from locusts. Hitherto the Argentine crop has experienced favorable conditions, except in scattered localities and the outlook has indicated a crop larger than last year.

Flour sales were moderate and were entirely for domestic account. The foreign trade is insignificant and is confined to low grade flours. The volume of this export business is small and not of sufficient importance to become a market factor. Millers are disposed to make concessions and the recent reduction in the prices of family patents apparently has attracted the interest of buyers. They are inclined to hold out for additional concessions, however. The future business is small in volume. Mills have moderate stocks of wheat, although the spring wheat millers report stocks lower than for some time and have been buying moderately.

Country acceptances of wheat are small today and there are well defined indications that the farmer is disposed to store his wheat. The winter wheat movement is falling off and the milling demand in the winter wheat territory is dull. In the Northwest farmers are sending considerable old wheat to market, but they are holding closely to their new wheat. The bulls think they will not sell except on a sharp advance of from 6 to 8 or 9c a bu. Many acres in North Dakota are being plowed up and some people are claiming a yield of 30,000,000 bu for that state. The northern half of the state, they say, averaged from 3 to 5 bu an acre. Most of the thrashing machines in North Dakota, reports say, will be housed within a few days.

Stocks of wheat continue to increase in the two Northwestern primary markets. Export business was prominent by its absence although more than 100,000 bu of flour was said to be being loaded here, it was said, for export. Foreign reports did not indicate any pronounced demand for American or Canadian wheat. The expertable surplus of Canadian wheat is placed at 65,000,000 bu. An official Italian report made the yield of wheat in that country 132,000,000 bu, a reduction of 5,000,000 bu from the previous estimate. Last year the yield was 148,000,000 bu. The thrashing returns failed to bear out the early promise of the crop.

Stocks of oats are accumulating in all directions and shipments are comparatively small. The situation is not favorable to buyers. The heavy run of stuff has made the bulls few in number. Thrashing returns from the Northwest are more favorable than early indications.

Light frosts in the northwestern part of North Dakota, killing frosts in Montana and light frosts in some parts of Saskatchewan caused apprehension in the flax market. Values are so high, however, that there was a disinclination on the part of bullishly inclined people to boost values excessively in the face of the new crop. So far as could be learned the frosts in North Dakota were not of sufficient heaviness to damage the growing flax.

Miles City, Mont., wired The Herald that farmers in the low regions along the Yellowstone reported slight damage, but that on the plains there was no damage. The message added that the flax in the valleys and the unirrigated localities has lacked moisture and that it will not go over 5 bu an acre and in many places will amount almost to a total failure.

The Herald has located about 310,000 acres of flax in Montana although the government could not find more than 20,000. As there are some stations yet to hear from the acreage determined by The Herald will be increased, probably to more than 350,000.

AMERICAN WHEAT MARKETS, AUG. 26.

September—	Open.	High.	Low.	Close.	Aug. 24.
Duluth	$1.12⅝b	$1.13½	$1.12⅝	$1.13½	$1.12⅝b
Chicago	.99-¼	.99¾-⅞	.98⅞	.99¼-⅜	.99⅝
Minneapolis	1.09⅜	1.10⅝	1.09⅜	1.10⅝a	1.09
New York	1.06⅛	1.07	1.06⅛	1.07	1.05⅞
Winnipeg	1.03½	1.04	1.03¼	1.03⅝	1.03
Kansas City	.96¾	.97½-⅝	.96¾	.97½	.96¾-⅞
St. Louis	.97⅞	.98⅞	.97⅞	.98¼	.97¼
December—					
Duluth	1.12¾b	1.13⅝-½b	1.12¾b	1.13⅜-½	1.12¼b
Chicago	1.03⅛-⅜	1.04	1.03⅛	1.03⅝-¾	1.02⅞-3-2⅞
Minneapolis	1.12-¼	1.12½-⅝	1.11⅜	1.12⅜-½	1.11⅛-¼b
New York	1.10⅛	1.11	1.10⅛	1.11	1.09⅞
Winnipeg	1.01	1.02	1.00⅝-¾	1.02	1.01⅞
Kansas City	.99½-⅝	1.00¼	.99½-⅞	1.00¼	.99¼
St. Louis	1.02¾	1.02⅝-¾	1.02¼	1.02½-⅝	1.02⅛
May—					
Duluth	1.16a	1.16¾b	1.15¾	1.16¾b	1.15¼b
Chicago	1.08⅛-⅜	1.09¼-¼	1.08⅛	1.08⅞-9	1.08-⅛
Minneapolis	1.15⅞	1.16½	1.15¼-⅝	1.16⅜b	1.15-⅜b

Southwestern and Winnipeg quotations furnished by B. E. Baker & Co.

DULUTH DURUM MARKET.

	Open.	High.	Low.	Close.	Aug. 24.
September	.94	.94¾	.94	.94¾	.93¾ c
November	.95½b	.96¼b	.95½b	.96¼b	.95¾b
December	.95⅝b	.96¼b	.95⅝b	.96¼b	.95¼b
May	.....	.....	.....	.99¼b	.98¾b

DULUTH FLAX MARKET.

	Open.	High.	Low.	Close.	Aug. 24.
September	$2.45½b	$2.49	$2.45½b	$2.49	$2.45½b
October	2.35b	2.39b	2.35b	2.39b	2.35b
November	.....	2.37b	2.35b	2.38b	2.34a
December	.....	.....	.....	2.32b	2.29½a

Duluth close: Wheat—On track: No. 1 hard, $1.14; No. 1 northern, $1.13 ½; No. 2 northern, $1.08½-1.11½. To arrive: No. 1 northern, $1.13½; No. 2 northern, $1.08½-1.11½; September, $1.13½; December, $1.13⅜-½ bid; May, $1.16¾ bid. Durum—On track, in store and to arrive: No. 1, 94¾c; No. 2, 92¾c; September, 94¾c; November, 96¼ bid; December, 96¼ bid; May, 99¼ bid. Flax—On track, in store, to arrive, $2.49; September, $2.49; October, $2.39 bid; November, $2.38 bid; December, $2.32 bid. Oats, 34¾c. Rye, 70@73c. Barley, old, 62@67c; new, 65@70c.

Receipts—Wheat, 169,357 bu; last year, 2,903 bu; oats, 955 bu; barley, 47,660 bu; rye, 244 bu; flax, 1,862 bu; last year, 854 bu.

Shipments—Wheat, 129,000 bu; oats, 5,544 bu.

Cash Sales Thursday.

Hard wheat, 1 car	$1.13¾
Hard wheat, 3122 bu	1.13⅜
Hard wheat, 2 cars	1.13⅜
Hard wheat, 1 car	1.13⅝
No. 1 northern, 10 cars	1.12⅝
No. 1 northern, 5 cars	1.13
No. 1 northern, 7,620 bu to arrive	1.12⅞
No. 1 northern, 2 cars	1.13½
No. 1 northern, 1,000 bu to arrive	1.13⅝
No. 1 northern, 1,000 bu to arrive	1.13¾
No. 1 northern, 2,000 bu to arrive	1.13
No. 2 durum, 1 car velvet chaff	1.08
No. 2 durum, 8 cars velvet chaff	1.07⅜
No. 2 durum, 2 cars	1.11⅝
No. 2 durum, 1 car	1.11½
No. 3 durum, 2 cars	1.07⅜
Mixed wheat, 1 car No. 2 velvet chaff	1.07⅜
No. 1 durum, 5 cars	.94
No. 1 durum, 1,530 bu to arrive	.94½
No. 1 durum, 1,380 bu to arrive	.94¼
No. 1 durum, 3 cars	.94½
Flax, 1,000 bu to arrive	2.48
Barley, 1 car, new	.68½
Barley, 2 cars, new	.70
Barley, 1 car, new	.69
Rye, 21 car No. 2	.73

MARKET GOSSIP

Chicago Inter Ocean: Pacific coast grain men are looking for a good business with the Panama canal zone this year. Recently the Isthmian canal commission asked for bids on 675 tons oats and 950 tons hay.

• • •

Farmers are selling wheat on the Pacific coast in increased volume at $1.09c per bu, one farmer selling 20,000 bu of old blue stem at 90c. Yields of new wheat are very heavy in Washington, one field at Dayton of 220 acres yielding 35 bu and weighed 65 lbs.

• • •

Duluth car inspection: Wheat—No. 1 hard, 19; No. 1 northern, 44; No. 2 northern, 16; No. 3 northern, 1. Durum: No. 1, 17; No. 2, 4; total durum, 21; mixed, 2; winter, 3; total wheat, 106; last year, 2. Oats 3; barley, 37; corn, 3; flax, none; last year, 1; total 14; on track, 115.

• • •

Clearances: Wheat and flour equals 43,000 bu; corn, 25,000 bu; oats, 1,000 bu.

• • •

Winnipeg wired: The weather generally throughout the prairie provinces has been fair and quite cool. A few light showers have occurred Eastern Saskatchewan. Forecast—Fine today and on Friday with rising temperature.

• • •

Elgin, Man., wired Thornton: Eighty per cent wheat crop out, some thrashing commenced, yielding about 5 bu per acre, sample good, frost this morning.

• • •

Primaries: Wheat receipts, 1,083,000 bu; last year, 740,000 bu; shipments, 451,000 bu; last year, 593,000 bu. Corn receipts, 302,000 bu; last year, 348,000 bu; shipments, 150,000 bu; last year, 360,000 bu.

• • •

Wheat stores here increased 115,000 bu in four days and flax stores increased 5,000.

• • •

Foreign markets closed: Liverpool—Wheat ½d to ¼d higher; corn, unchanged to ¼d higher. Berlin, up 2 to 3 marks, equals about 1½c to 2c advance. Antwerp, unchanged. Paris —wheat, ½c to 1½c lower; flour, 1¾c to 2¼c lower. Budapest, ¼c up.

• • •

Fargo wired: W. D. Gillipse of the firm of Gillipse & Haxby is pleased with the yield of wheat on his farm, about 12 bu to the acre. When the dry spell was on he plowed under a lot of wheat which he now regrets. He had about 150 acres thrashed and the wheat weighted sixty-one pounds.

• • •

Winnipeg wired: Considerable frost in Northwest. Five deg. at Hamioto and Oak river.

• • •

Kinyon wired from Brandon, Manitoba: One machine started here. Receipts indicate yield of 12 bu or better of wheat. Oats and barley all light and short, harvesting not finished here and later farther north. Have been unable to hear of any thrashing done north of here.

• • •

Price Current said: With but few exceptions of week concerning growing corn support previous high promise for abundant yield possible exceeding record of any previous year. Weather decidedly favorable for advancement of crop and only few more weeks favorable weather will put crop past danger of frost in large area. Winter wheat thrashing about completed, general result still satisfactory, plowing progressing rapidly. Reports indicate large acreage will be sown.

• • •

Forecast: Kansas—Local showers tonight or Friday; cooler tonight. Nebraska—Fair tonight and Friday; colder in east; probably frost tonight. South Dakota—Fair tonight; cooler in central and eastern portions; frost tonight; Friday fair and warmer in west. North Dakota—Fair and cooler tonight with frost Friday; fair and warmer in northwest portion. Minnesota—Part cloudy; cooler tonight; probably frost.

• • •

The Northwestern Miller said: The Minneapolis flour output last week increased 88,115 bbl. This made the output for the week ending Aug. 20 332,240 bbl, against 148,145 in 1909 and 202,775 in 1908. This week two less mills are in operation, though the grinding capacity is not much less. The output should approximate 300,000 bbl. In the corresponding week a year ago the production was 228,675 bbl. Minneapolis and interior mills averaged a fair business in flour last week. Feed traders still so light as to hardly count.

• • •

Car receipts of wheat:

	Today.	Last Year.
Minneapolis	228	271
Duluth	106	2
Northwest	334	273
Chicago	191	59
Winnipeg	69	10
St. Louis, bu	119,000	136,000
Kansas City, bu	168,000	207,000

Car receipts of flax:

	Today	Last Year.
Duluth	1	
Minneapolis	8	4
Winnipeg	1	0
otal	9	5

• • •

Broomhall cabled: Wheat at opening was affected by the easier American cables yesterday and liberal shipments estimated from Argentine for the week and values were ⅝d to ¾d lower. Following opening a firm undertone developed as offerings became tight and shorts covered and values advanced ⅝d. Buying was attributed to the continued unsettled weather conditions from both the United Kingdom and France. The market on the whole was dull but about steady with values unchanged to ¼d lower than yesterday. Corn was neglected and unchanged. Cargoes of wheat off coast arrived nil, awaiting orders, six. In distant positions, quiet with very little bidding. Corn firmer owing the better inquiry. Weekly Argentine estimates wheat shipments 1,360,000 bu vs. 1,160,000 bu vs 144,000 bu. Corn, 2,800,000 bu vs 4,318,000 bu vs. 2,952,000 bu. The new wheat crop is making good progress.

THE CHICAGO MARKET.

Foreign Strength and Northwest Firmness Raise Wheat Prices.

Chicago, Aug. 25.—Wheat opened higher today, prices advancing generally ¼ to ⅝c, bulls finding encouragement in stronger tone in foreign markets and firmer conditions in the Northwest grain centers. In the first hour September and December gained ⅛ to ½c. The nearby option advancing to 99⅜@⅝c and December touching $1.03½. Strength in corn also contributed to the upturn in wheat. September opened ⅜ to ⅝c up at 99 to 99¼c. December opened ⅛@¼ to ½c up at $1.03⅛ to $1.03⅜.

Free selling on the bulge failed to take the edge off the market and a steady demand crowded values still higher. The close was firm with September ⅝@⅞c to ¾c up at 99¾@99⅞c to 99⅞c. December closed ⅝@¾c to ¾@⅞c up at $1.03⅝ to 7.03⅝@1.03¾.

Low temperatures in the West and cooler weather forecast excited the corn pit and the market opened at a sharp advance of from ⅝c to 1¼c. Shorts hastened to cover and light offerings were speedily absorbed. In the first hour prices advanced above the opening level. September opened ⅝ to 1¼c up at 61¼ to 61¾c and added ¼c soon afterward. December opened with a similar advance at 58¾ to 59¼c and also advanced, going up to 59½c.

The market held its firmness throughout the session. The close was strong with September 1¼c up at 61¾c. December closed 1⅜@1½c to 1½c higher at 59⅜@59½c.

Oats were firmer with the other grains at an advance of ⅛ to ⅜c. Shorts were eager purchasers and values went up slightly in the first hour. September opened ⅛c up at 34½c. December opened ¼c to ⅜c higher at 36⅝ to 36¾c.

Provisions moved in sympathy with the grain market and advanced at the outset a general commission house demand being noted. Opening figures for the September prices were: Pork, $21.30, 12½c higher; lard, $11.92½, 2½c up and ribs, $12.20, 5c up.

Articles—	Receipts.	Shipments.
Flour, bbls	36,100	17,600
Wheat, bu	282,000	48,500
Corn, bu	235,000	27,500
Oats, bu	682,200	426,300
Rye, bu	6,000	1,100
Barley, bu	33,000	21,500

Carlot receipts: Wheat 191 cars, with 106 of contract grade. Corn 230 cars, with 105 of contract grade. Oats, 356 cars. Total receipts of wheat at Chicago, Minneapolis and Duluth today were 525 cars, compared with 756 cars last week and 332 cars the corresponding day a year ago.

Cash closes: Wheat—No. 1 red, $1.00 @1.00¾; No. 2 red, 99½c@$1.00½; No. 3 red, 97½@99c; No. 1 hard, $1.00@1.01; No. 2 hard, 99¾c@$1.00¾; No. 3 hard, 97½@99c; No. 1 northern, old, $1.20; No. 2 northern, $1.08@1.12; No. 2 spring, $1.03@1.07; No. 3 spring, $1.00 @1.06; durum, 89@98c. Corn—No. 2, 62½@62¾c; No. 2 white, 63@63½c; No. 2 yellow, 62¾@63c; No. 3, 62@62½c; No. 2 white, 62½@63c; No. 3 yellow, 62½@62¾c; No. 4, 61½@62c; No. 4 white, 61½@62¼c; No. 4 yellow, 61¾@62¼c. Oats—No. 2, 32@32¾c; No. 2 white, 34¾@35c; No. 3, 32c; No. 3 white, 33¾@34½c; No. 4, 30c; No. 4 white, 33½c; standard, 34¼@35c. Rye September, 76c; December, 76c; cash, 74c. Barley—50@74c. Timothy—Cash, $5.75@6.50; September, $6.50; October, $6.50; March, $6.80. Clover—October, $14.50.

Wheat—	Open.	High.	Low.	Close.
Sept	.98-¾	.99¾-⅞	.98⅞	.99¼-⅜
Dec	.$1.03¾-⅞	$1.04	$1.03¼	$1.03⅜-¾
May	1.08¾-⅞	1.09¼-¾	1.08⅞	1.08⅞-07
Corn—				
Sept	.61¼-⅜	.62⅜	.61¼	.61¾
Dec	.58¾-59¼	.60	.58⅜	.59⅜-½
May	.60½-61¼	.62	.60½	.61½-⅝
Oats—				
Sept	.34½	.34¾-35	.34¾	.34¾
Dec	.36⅝-¾	.37¼	.36⅝	.37¼
May	.39⅝-¾	.40¾	.39⅝	.40¾
Mess Pork, per bbl—				
Sept	21.30	21.30	20.97½	21.12½
Oct	20.57½	20.70	20.57½	20.70
Jan	18.30	18.52½	18.30	18.47½-50
Lard, per 100 lb—				
Sept	11.92½	11.97½	11.92½	11.97½
Oct	11.92½	11.97½	11.92½	11.97½
Jan	10.50	10.55	10.50	10.55
Nov	11.47½-55½	11.52½	11.49	11.50
Short Ribs, per 100 lb—				
Sept	12.20	12.25	12.05	12.20
Oct	11.65-67½	11.67½	11.57½	11.65
Jan	9.62½	9.65	9.62½	9.65

A GOOD FIRM TO SHIP TO
ATWOOD-LARSON COMPANY, Inc.
Special attention given to cash grains.
We give all shipments our personal attention.
DULUTH. MINNEAPOLIS.

SELL TO ARRIVE ON BULGES.
C. C. WYMAN & CO.
DULUTH. Grain Commission. MINNEAPOLIS.

THE MINNEAPOLIS MARKET.

Buying By Local Mills Forces Wheat Prices Upward.

Minneapolis, Minn., Aug. 25.—Local flour mills bought freely of wheat futures and forced prices up. Trading in the pit was active. Minneapolis markets were relatively stronger than the outside markets, September closed 1⅜c higher than yesterday; December, 1¼c higher, and May, 1¼@1⅜c higher. Local elevator stocks increased 135,000 bu for five days. Minneapolis today received 228 cars of wheat against 271 cars a year ago; Duluth 271 against 106 and Winnipeg 69 against 10. September opened $1.09⅞, high 1.10⅜, low $1.09⅜, closed $1.10⅜. December opened $1.12@1.12¼, high $1.12½@⅝; low $1.11¾, closed $1.12⅝@1.12¾. May opened $1.15⅞, high $1.16½, low $1.15½@⅝, closed $1.16⅝.

Cash wheat was strong, active and steady. Millers and elevators were both good buyers. No. 1 northern sold for 1@2½c above September. Closing cash prices: No. 1 northern, $1.11⅜@1.12⅝; to arrive, $1.11⅜@1.12⅝; No. 2 northern, $1.06⅞@1.11⅜; to arrive, $1.06⅞@1.10⅝; No. 3 wheat, $1.03⅜@1.08⅜; No. 3 yellow corn, 60@60½c; No. 3 white oats, 34⅞@34⅜c; No. 2 rye, 70@72c.

Millstuffs—Shipments, 1,678 tons. Demand continued very strong and in excess of supply. Closed steady, 20@20.50.

Flour—The market was more active. Sales to the East showed an increase few export orders but mostly foreign bids were a trifle out of line. Shipments heavy and prices firm. Shipments, 50,671 bbl. First patents, in wood f. o. b. Minneapolis, 5.40@5.60; second patents, 5.20@5.40; first clears, 3.80@4; second clears, 2.50@2.80.

Flax—Receipts, 8 cars; year ago, 4; shipments, 0. Demand continued strong at even Duluth September price, closing at $2.49.

Barley—Receipts, 46 cars; year ago, 92; shipments, 35. The official colsing prices were unchanged but several cargoes of malting barley were made at prices about 1c higher. Demand strong. Closing range, 58@59c.

New York Grain.

New York, Aug. 25.—Close: Wheat—September, $1.07; December, $1.11.

Corn—September, 71@71½c. December, 69⅝@69½c; May, 69c.

Liverpool Grain.

Liverpool, Aug. 25.—Closing: Wheat—Spot dull; No. 2 red western winter, no stock; futures steady; October, 7s 6¾d; December, 7s 7¾d; March, 7s 8½d. Corn—Spot firm; old American mixed, 6s; futures, steady; September, 4s 9¾d; October, 4s 9½d.

Corn and Wheat Bulletin.

For 24 hours ending at 8 a. m., Thursday, Aug. 25:

STATIONS—	State of weather.	Temperature: Maximum	Temperature: Minimum	Rainfall: Inches and hundredths.
Alexandria	Cloudy	62	46	.04
Campbell	Cloudy	64	44	0
Detroit City	Cloudy	62	44	0
Halstad	Cloudy	62	44	0
Moorhead	Pt. Cloudy	64	48	0
New Ulm	Cloudy	66	50	0
Rochester	Cloudy	78	54	.08
Winnebago City	Pt. Cloudy	70	50	0
Worthington	Clear	70	44	0
Alameda	Cloudy	62	44	0
Bottineau	Clear	60	34	0
Langdon	Clear	58	36	0
Larimore	Cloudy	66	44	0
Minot	Clear	58	38	0
Pembina	Cloudy	54	38	0
Millbank	Cloudy	62	46	.20
Mitchell	Clear	64	44	0
Redfield	Pt. Cloudy	64	44	0
Bismarck	Cloudy	58	42	.26
Devils Lake	Cloudy	58	36	0
Duluth	Cloudy	62	48	0
Huron	Pt. Cloudy	64	46	0
La Crosse	Raining	64	58	.08
Minneapolis	Cloudy	64	50	0
Moorhead	Pt. Cloudy	62	48	.02
Pierre	Cloudy	64	44	.08
St. Paul	Raining	58	52	0
Winnipeg	Cloudy	62	40	0

REMARKS—Cool weather prevailed throughout the entire Northwest. Killing frosts occurred in Montana and Wyoming and light to heavy frosts in the Dakotas.

H. W. RICHARDSON,
Local Forecaster.

T indicates inappreciable rainfall. *For yesterday. †For 24 hours ending 8 a. m., 75th meridian time.

NOTE—The average maximum and minimum temperatures and the average rainfall are made up at each center from the actual number of reports received, and the average rainfall from the number of stations reporting .10 inch or more. The "state of weather" is that prevailing at time of observation.

THE COPPER STOCKS.

The following are the closing quotations of copper stocks at Boston today, reported by Paine, Webber & Co., 316 West Superior street:

STOCKS—	Bid.	Asked.
Amalgamated Copoper	63¼	63½
Anaconda	39½	sale
Adventure	6	6½
Ahmeek		180
Allouez		40
American Telephone	133	133¼
American Zinc	24	25
Atlantic	5⅝	7
Arcadian	4⅞	5⅛
Arizona Commercial	16	16¾
Butte & Ballakiava	1⅝	1¾
Boston Corbin	13	13⅝
Black Mountain	7	12
Butte Coalition	18½	19
Calumet & Arizona	60	60¼
Calumet & Hecla		560
Centennial		18
Consolidated Mercur	10	12
Copper Range	65	66
Daly West	6¼	6¾
Davis Daly	1½	1⅝
East Butte	7¾	8
Franklin	10¼	10⅜
First National	3⅜	3⅞
Giroux	6¼	6½
Granby	33	35
Greene-Cananea	7	7¼
Hancock Cons.	20	20¼
Helvetia	2¼	2¾
Indiana	17¾	18¼
Isle Royale	19	19½
Keweenaw	3½	3¾
Lake Copper	36	36½
La Salle	10	10½
Mass. Cons.	7¼	8
Mass. Gas	79½	80½
Mexico Mining	45	50
Miami Copper	20	20⅛
Michigan	4	5
Mohawk	47½	49
Nevada Consolidated	20	20⅛
Nevada Utah	60	70
North Lake	10⅝	10⅞
Nipissing	9¾	10
North Butte	27¼	27½
Ojibway		6
Old Dominion	36	37
Osceola	125	130
Parrot	13½	14½
Pneu. Ser.	4¾	5
Quincy	74	76
Ray Cons.	18	18¾
Santa Fe	1⅝	2
Shannon	9¾	10
Shoe Michigan	51	52
Superior Boston	8	8¼
Superior Copper	43¾	45
Superior & Pittsburg	11½	12
Tamarack	55	56
Trinity	6	6½
United Fruit	193½	194
U. S. Mining	38⅞	39½
U. S. Mining, pfd	48½	49
U. S. Oil	35½	36½
Utah Apex	3½	3⅝
Utah Consolidated	23	23¾
Utah Copper	45¼	sale
Victoria	2½	3¾
Winona	7¾	8¼
Wolverine	125	128
Wyandot	1½	2
Yukon Gold	3⅞	4
Boston Ely	1½	1¾
Cactus	1⅝	1⅞
Cliff		1½
Chief Cons.	1½	1⅝
Cobalt Cent.	8	12
Chino	14⅛	14⅜
Ely Cons.	30	35
Ely Central	61	63
Goldfield Consolidated	8 3-16	8
Inspiration	8	8⅛
La Rose	3⅞	4
Live Oak		18¾
New Baltic	5½	6
Ohio Copper	2	2 1-16
Oneco	2	2¼
Ray Central	2⅛	2¼
Shattuck	22¼	22¾
South Lake	8¼	8½
Tonopah Nevada	8¼	8½

LAST PRICES ARE LOWER

Stock Market Closes Weak and Under Wednesday's Level.

Steel and Hill Stocks Conspicuous in the Late Selling.

New York, Aug. 25.—First prices were substantially above the closing of yesterday and there was a large absorption of some of the favorite stocks including Union Pacific, Reading and United States Steel. Canadian Pacific was up 1¼ and Reading, Union Pacific, Amalgamated Copper, Central Leather and American Hide & Leather preferred 1. St. Paul was a notable exception, showing a loss of a slight fraction.

The market made a greater headway upward, but became quiet as the rise progressed. Northern Pacific, Southern Pacific, Baltimore & Ohio, Chesapeake & Ohio, American Car and Tennessee Copper were lifted a point each. Later profit-taking wiped out the rise in Chesapeake & Ohio and lowered some of the leaders a half or so.

Stocks came on the market freely for a time and the leaders receded from 1 to 1½ below the high prices of the morning. Most of the favorites sold below yesterday's final prices. Atchison, Chesapeake & Ohio, Union Pacific and Reading were the most easily depressed. Atchison and St. Paul fell 1¼ below last night and New York Central 1. A rally of ½ to ¾ followed, but the market reacted again and was ruling at the lowest at 12 o'clock. The improved tone of the London market and extensive short covering caused the sharp early advance. Bear operators attacked the market afterwards when they found that they had been pressed prematurely to cover stocks on the advance. Bonds were easy.

Reports of frost in the cotton belt helped along the decline in stocks, prices all along falling to the lowest on selling by both accounts. St. Paul was down ¾ below yesterday's closing; Union Pacific 1⅝ and Reading, Southern Pacific, Erie first preferred and Minneapolis & St. Louis 1.

The market closed weak. Prices crumbled away slowly until the level of the market was between 1 and 2 points under yesterday's closing for the majority of the representative stocks. United States Steel and the Hill stocks were conspicuous in the late selling.

New York stock quotations furnished The Herald by Piper, Johnson & Case.

STOCKS—	Open.	High.	Low.	Close.
Amalgamated	63¾	64¾	63¾	63⅝
American Sugar	118⅞	118⅞	118⅛	118⅞
American Car Foundry	47⅝	48¼	47¼	48¼
American Cotton Oil	61⅞	62½	61⅞	62
American Smelters	67	67¼	66⅜	66¾
American Beet	30⅞	30¾	29½	29⅝
Atchison	98⅜	98⅝	96½	96⅝
Baltimore & Ohio	104½	104⅝	103⅝	104½
Brooklyn Rapid Transit	74¾	74¾	73	73
Central Leather	33⅝	33⅝	32½	32½
Chesapeake & Ohio	72¾	73	71⅝	72
Chicago Great Western	22	22	21½	21½
C. M. & St. Paul	120¾	120⅞	118½	118½
Colorado Fuel & Iron	29½	29⅝	29	29
Canadian Pacific	189¾	189¾	188¾	188¾
Delaware & Hudson	160¾			160¾
Denver & Rio Grande	20⅝	20⅝	20	20⅛
Distillers	27⅜			27⅜
Erie	24¾	25	24¼	24¼
do 1st pfd	42¾	42¾	40½	40½
do 2nd pfd	29½			29½
Great Northern	123⅜	123⅝	122⅝	122⅝
Kansas City Southern	28½			28½
Louisville & Nashville	142	142	141¾	141¾
Missouri, Kansas & Texas	31⅞	31⅞	31	31
Missouri Pacific	53	53	52	52
New York Central	110⅝	110¾	110¼	110½
New York Western	96⅜	96⅝	96⅜	96⅝
Northern Pacific	113¾	114	112¾	112¾
Ontario & Western	39⅜	39⅝	38⅞	39⅛
Pennsylvania	128	128¼	126⅞	127⅛
Republic Steel & Iron	29½			29½
Rock Island	30¾	30¾	29¾	29⅝
Reading	140½	141	138⅝	138½
Soo Line	128½	128⅝	128	128
Southern Railway	22½	22⅝	22¼	22¼
Southern Pacific	112⅞	113½	110⅞	111¼
Tennessee Copper	24¼	25	24¾	25
Union Pacific	166	166⅝	163½	163½
U. S. Steel	10¼	45¾	44¾	44¾
do pfd	68⅞	69¾	67⅜	67⅝
Wabash	116	116	115⅜	115⅜
do pfd	35⅞	35⅞	30¾	35¼

New York Money.

New York, Aug. 25.—Money on call easy, 1¼@1½; ruling rate, 1½; closing bid, 1¼; offered at 1⅝. Time loans very dull and firm; 60 days, 3@3¼; 90 days, 3¾@4 per cent; ix months, 4¾. Close: Prime mercantile paper, 5½@6 per cent; sterling exchange steady with actual business in bankers' bills at 4.8375@4.84 for sixty-day bills and at 4.867 for demand. Commercial bills, 4.83⅛@⅝. Bar silver, 5⅞c; Mexican dollars, 44c. Government bonds, steady; railroad bonds, irregular.

Cotton Market.

New York, Aug. 25.—Cotton opened steady at an advance of 2 to 3 points in response to rather better cables than expected, but soon eased off to a net loss of 6 to 8 points on active months under local bear pressure and scattering liquidation in the absence of bull support or of any general buying for long account. Showers at points on the East gulf coast were claimed by some to be forerunners of the tropical storm and there was a streak of cold running down from the extreme north to Oklahoma, with private wires reporting a slight norline in Oklahoma and Texas, but the bullish features of the weather map attracted little apparent attention during the early trading.

Spot closed quiet, 5 points lower. Middling uplands, 16.40; middling gulf, 16.65. Sales, 13,983 bales.

Futures closed barely steady; closing bids: August, 16.32; September, 14.15; October, 13.49; November and December, 13.38; January and February, 13.36; March, 13.43; May, 13.46; June, 13.44; July, 13.43.

South St. Paul Livestock.

South St. Paul, Minn., Aug. 25.—Cattle—Receipts, 1,100; steady, unchanged. Hogs—Receipts, 7,000; steady. Range, $8.40@8.75; bulk of sales, $8.50@8.65. Sheep—Receipts, 700; steady to strong. Sheep, $1.50@4.25; lambs,

WANTS CONTINUED FROM PAGE 18

HELP WANTED—MALE. (Continued.)

WANTED IMMEDIATELY—DULUTH representative. Either full or part time. Mostly office work. Large correspondence school corporation. Courses covering most every line. Thousands successful students throughout Union. Strongest student and national endorsement. Established sixteen years. Doing good business now your locality. Best selling courses. Unequaled advantages. Very profitable commission basis. $150 necessary to swing this, but this you can get back within sixty days with an extra $150 profit. Perfectly secure. Immediate action necessary as there is a bunch of immediate local business ready now for representative. Send copies reference letters and full information yourself first letter. Enclose 6 cents stamps. Address Inter-State, Agency department, Box 1283, Omaha, Neb.

WESTERN CANADA.

Extra gangs west of Winnipeg. Canadian Pacific Railway company work. Free fare out and back. Ship Saturday, 3 p. m. NATIONAL EMPLOYMENT CO., 5 South Fifth Avenue West.

WANTED—FOUR GOOD SOLICITORS, men who have had experience selling accident insurance preferred; good proposition. Call at room 418, Providence building.

BUSINESS CHANCES.

FOR SALE.

Three-chair barber shop and three bathrooms, also three living rooms in rear; a bargain if taken by Sept. 1. Rent only $40 a month. For particulars address M. M. Cookman, 19 Second avenue west, Duluth, Minn.

BUSINESS CHANCES — FOR RENT — Store, No. 219 West Superior street; best location in city for any line of business. Inquire at premises.

TO EXCHANGE—MODERN EIGHT-room East end house for unimproved property or flat building. A. H. Burg & Co., 300 Alworth building.

BUSINESS CHANCES—FOR SALE—Preferred stock in merchandising business guaranteeing 7 per cent, but now receiving 15 per cent dividends annually. Call at 203 Providence building. See M. Henricksen of the Henricksen Jewelry company.

BUSINESS CHANCES—GULLY — NEW Soo line has reached Gully, a thriving town in Polk county, Minn. More business men needed. Good place for hotel, drug store, doctor, etc. Townsite will be opened Aug. 30, 2 p. m. W. H. Killen, industrial agent, Soo line, Minneapolis, Minn.

BUSINESS CHANCES—WANT LOCATION for good live newspaper; have job plant, but need $400 to help add new material. Address L 63, Herald.

BUSINESS CHANCES—FOR SALE: AN up-to-date confectionery business. For particulars, write Box 314, International Falls, Minn.

BUSINESS CHANCES — FOR SALE — Lunch and tea room in heart of city with steady boarders; enjoying a good home bakery trade. Owner must sell as have other business. A bargain if taken at once. T 47, Herald.

ABSOLUTE SAFETY.

This term applies not only to oxygen explosives, but the investment as well. Let us show you. Just your name and address for full information. Preferred stock $1 per share. Government Standard Powders company. Frank L. Schott, fiscal agent, Torrey Bldg.

BUSINESS CHANCE—FOR SALE, ONE of the best agencies of the Northwest; will take about $500 to handle it, as you have to carry some of the small stock here; going to leave city. Apply 1005 Torrey bulding.

BUSINESS CHANCES—FOR SALE—Two-chair barber shop, money making stand; party retiring from occupation. Price, $200. Address Wm. Monahan, Hibbing, Minn.

BUSINESS CHANCES—WILL MOVE to our new location about Sept. 10, therefore we have our present storeroom for rent at 219 West Superior street. Best location in city for any business. Can give a long and reasonable lease. Inquire at premises.

TO EXCHANGE—32-FOOT, 20-HORSE-power motor boat for Park Point lot. B. H. A., care Herald.

BUSINESS CHANCES—ONE VAUDEville and one picture theater for sale. Largest city in the Northwest. Both elegantly and completely equipped. Rubbernecks keep away. Cash only. P. O. Box No. 5 Superior, Wis.

BUSINESS CHANCES—FOR SALE—Cheap, confectionery and grocery store, doing good business, 5113 Roosevelt street.

BUSINESS CHANCES — FOR SALE—18-room boarding house doing a good business; will sell cheap if taken at once. 424 Manhattan building.

BUSINESS CHANCES — BRIEFS, pamphlets; linotype work done right. Hassing, Carlton, Minn.

PATENTS.

PATENTS — ALL ABOUT PATENTS. Sec Stevens, 610 Sellwood building.

SITUATION WANTED—MALE.

Prudence Roberts, public janitor and porter, windows washed, floors mopped, etc. Best window cleaner in the city. Branch Bethel, 608 West Superior street. Zenith 391.

SITUATION WANTED—POSITION BY young, intelligent colored man as elevator operator or porter. M 91, Herald.

SITUATION WANTED—AS JANITOR, fireman or caretaker of buildings or work of any kind; sober and industrious, and willing worker. Let me know what you have. Address K 552, Herald or telephone Smith, Zenith 1588-D.

SITUATION WANTED—BY A STATIONARY engineer with Minnesota license. Can furnish good references. Address B 107, Herald.

SITUATION WANTED—YOUNG MAN would like position in office, where there is good chance of advancement; can help with books and do collecting; references. T 196 Herald.

SITUATION WANTED — BY YOUNG man; experienced in bookkeeping and stenography; Address Edward Sundir, 25 South Fifty-eighth avenue west.

SITUATION WANTED—HIGH SCHOOL graduate wishes to do office work. J 110, Herald.

SITUATION WANTED—CLERK, STENOgrapher, neat letterer, wants position; Duluth or 100 miles radius; experienced on reservoir construction, railroad construction, newspaper work; East and West. Address B 209 Herald.

SITUATION WANTED—BY RELIABLE man as caretaker of flats, building and residences; understands steam, hot water and furnaces to perfection; will also do other work around house. Address P. C., care Herald.

MONEY TO LOAN.

Security Mortgage Loan Company, 401 FIRST NATIONAL BANK BLDG.

We lend money to salaried people and others on furniture, pianos, horses, wagons, etc., for a long or short time, and allow liberal discounts if paid up before due.

YOU CAN GET IT TODAY.
Security Mortgage Loan Company,
Melrose 4693. Zenith 612.
401 FIRST NATIONAL BANK BLDG.

MONEY TO LOAN ON FURNITURE, horses, wagons or any personal security, at the lowest rates of any place in the city. Our large clientage and twenty-five years' experience should be sufficient proof that we do business right. Call and see us before closing deal elsewhere. Duluth Mortgage Loan company, 430 Manhattan building. William Horkan, manager. Zenith, 1598-D; old, Melrose, 3733.

CHEAP LOANS
On Furniture, Pianos or Salary.
$10 return 25c a week.
$30 return 75c a week.
$50 return $1.25 a week.
No other charges.
Your credit is good here.
DULUTH FINANCE CO.,
301 Palladio Bldg.
Open Wed. and Sat. to 8 o'clock.

NOTICE TO BORROWERS.

We are now making special rates on loans from $10 to $100 on furniture, pianos, horses, wagons, etc., and to salaried people. You can pay your loan on our easy weekly or monthly plan. Discount allowed on all loans paid before due. Loans also made on city and farm property. Union Loan company, 302 Palladio Bldg. Both 'phones, No. 227.

CHEAP LOANS
On Furniture, Pianos or Salary.
You Borrow
$10 and pay $12.60 in 6 payments.
$25 and pay $28.50 in 6 payments.
$50 and pay $55.80 in 6 payments.
No Other Charge.
DULUTH LOAN CO.,
Cor. Third Ave. W. and Sup. St.,
307 Columbia Bldg.
Old 'phone, Melrose 2355.

MONEY TO LOAN — ANY AMOUNT. Mortgages and notes purchased. Both 'phones. Western Loan company, 621 Manhattan building.

WE MAKE LOANS OF ALL KINDS—salary and personal; large or small amounts; easy payments; low rates. 608 Palladio building.

MONEY ON HAND TO LOAN ON REAL estate. Apply N. J. Upham Co., 18 Third avenue west.

MONEY TO LOAN — ANY AMOUNT. Minnesota Loan company, 205 Palladio building.

MONEY TO LOAN — $50 OR MORE loaned on real estate, first or second mortgage. Notes, mortgages and contracts bought. N. H. Smith, 205 Palladio building.

MONEY SUPPLIED TO SALARIED people, women keeping house and others, upon their own names without security; easy payments. Tolman, 509 Palladio building.

WILL LEND ANY PART of $1,500 on Duluth real estate. Y 622, Herald.

MONEY TO LOAN ON DIAMONDS, watches, furs, rifles, etc., and all goods of value, $1 to $1,500. Keystone Loan & Mercantile Co., 22 West Superior street.

MONEY TO LOAN—LOANS MADE ON farms and timber lands. Guaranty Farm Land company, 416 Lyceum.

Money to loan—Any amount; low rates. Cooley & Underhill, 209 Exchange.

MONEY TO LOAN—LOANS MADE ON timber and farm lands. John Q. A. Crosby, 305 Palladio building.

PERSONAL.

PERSONAL—COMBINGS MADE INTO switches, $1.50; Marinello parlors, 20 West Superior street.

LADIES—ASK YOUR DRUGGIST FOR Chichesters Pills, the Diamond Brand. For 25 years known as best, safest, always reliable. Take no other. Chichesters Diamond Brand Pills are sold by druggists everywhere.

PERSONAL—WANTED TO TAKE A child to board. Comfortable home. Address E 101, Herald.

PERSONAL—WANTED FIRST-CLASS seamstress, by the day; one with references. Address 97, Herald.

PERSONAL — ARTHUR ARMSTRONG the only expert window cleaner and janitor in city. Leave orders at No. 10 East Superior street. Zenith 2082-Y.

PERSONAL — YOUNG SOUTHERN physician; honorable, ambitious, highest references; desires to meet lady under 37, of a home-loving disposition and affectionate. Must be in position to assist financially in purchasing practice, (in event of marriage). Do not reply unless sincere and qualified. Address D 64, Herald.

PERSONAL — FOR FINE HUNTING and bass fishing and an ideal camping trip, write H. H. Parmeter for particulers, Deer River, Minn.

PERSONAL — COMPETENT MUSIC teacher will give piano lessons at your own home for 50 cents per lesson. M. N., Herald.

PERSONALS — NOTICE TO ANYONE who has lost their hair! I guarantee to grow a head of hair or no pay. Inquire Mme. Anna, 18 Third avenue west.

PERSONAL—EUROPEAN PIANO STUdio, latest method. 3 Mesaba Place, corner Fourth street and Fifth avenue west.

PERSONAL — MME. MAY FRENCH, female regulator, best of all. Mailed in plain wrapper, $2 a box. Orpheum pharmacy, 201 East Superior street.

PERSONAL — COMBINGS AND CUT hair made into beautiful switches. Knauf Sisters.

PERSONAL—Private home for ladies before and during confinement; expert care; everything confidential; infants cared for. Ida Pearson, M. D., 284 Harrison avenue, St. Paul, Minn.

Wringer repairing. Interstate Mercantile Co., 1627 W. Sup. St. Zen. 787.

PERSONAL—DON'T FORGET, JIMMIE Morgan, best electric rug cleaner in city. Call Zenith 650. Old 595.

UPHOLSTERING.

FURNITURE, AUTOMOBILES, CARriages; reasonable prices. E. Ott, 112 First avenue west. Both phones.

HAIR DRESSING PARLORS.

HAIR DRESSING, LATEST STYLE, manicuring, shampoo, scalp treatment, hair dyeing, wig and toupee maker. Full line of fine switches, combings made up, children's hair cutting a specialty. Moisan, French hair dresser. 212 West First street. Zenith, 2401.

BOARD OFFERED.

BOARD OFFERED — NEWLY FURnished rooms with board. 221 East Third street.

GOOD BOARD AND ROOM FOR A few gentlemen, with private family; best home cooking. 204 South Thirty-second avenue east.

HERALD WANTS BRING QUICK RESULTS

FARM LANDS.

FOR SALE—30,000 ACRES CHOICE cutover lands, on line of the Alger-Smith railroad, at low price and on easy terms to settlers. Alexander McLean, sales manager, D. & N. M. Land company, 406 Columbia building, Duluth.

FOR SALE—10,000 ACRES IN 40 AND 80-acre tracts, close to Hibbing and Chisholm; good markets; forty annual payments of $16 each on 40 acres, or $32 each on 80 acres, pays both principal and interest. For further information apply Guaranty Farm Land company, 416 Lyceum building, Duluth, Minn.

FOR SALE — LANDS IN SMALL tracts to actual setlers only; good location for dairying and truck gardening. For further information call on or address Land commissioner, Duluth & Iron Range Railroad company, 512 Wolvin building, Duluth, Minn.

FOR SALE—FORTY ACRES IN SECtion 18, township 49, range 15, ne¼ of se¼. Andrew Anderson, 22 Vernon street. New 'phone 727-X.

FREE GOVERNMENT LANDS—SEND for latest office 1910 book. 106 pages, describing free lands in every county in United States. Tells cheapest way of securing farm, timber, irrigated and other government free lands in 640, 320 and 160-acre tracts; 50,000,000 acres vacant land; windmill irrigation, dry farming, etc.; United States rainfall map. Price 50c postpaid. Federal Publishing Co., Dept. H, Chicago.

FOR SALE — EIGHTY ACRES OF choice farming land, one-half mile from Grand Lake; level and free from rocks; price $10 per acre. G. A. Rydberg, 417 Torrey building.

FOR SALE — TWO QUARTER-SECtions of choice land in Cypress Hills, Alberta, only four miles from station on main line of C. P. R. For particulars, address D. Beath, 437 Pender West. Vancouver. B. C.

FOR SALE—FARM W½ OF SE¼, SECtion 22, 54-18, twenty acres clear; two houses, two barns, chicken coops, shop, everything ready to do a profitable farming business; one-half mile from Kelsey, between Duluth, Minnesota & Northern, and Great Northern railroads; price $2,000; this is a snap. See L. A. Barnes, 304 Central avenue, West Duluth, Minn.

HORSES, VEHICLES, ETC.

LOGGING AND DRAFT HORSES.

LUMBERMEN, TAKE NOTICE!

We now have on hand 500 head of big, young, extra quality, 1,500 to 1,800-pound draft horses. From this large number you can select a carload or a trainload suitable to your purpose. Private sales daily. Part time given if desired. Every horse sold guaranteed to be as represented.

BARRETT & ZIMMERMAN,

Midway Horse Market, St. Paul.

FOR SALE.

Allen Wilkes, 6 years old, dark brown stallion, standard bred; has never been tracked; can step quarters in 32; very stylish roadster; absolutely sound and gentle; weight 1,000 pounds. Will sell horse, new rubber-tired buggy, blankets, bobbles, boots, etc., for $425 cash. Address Sandy MacDonald, Hibbing, Minn.

FOR SALE — —HORSES; 826 EAST Third street. H. Inch.

FOR SALE—HORSE AT L. HAMMEL company.

FOR SALE—TWO HORSES, WEIGHing 1,350 pounds each. Call at 620 Banks avenue, Superior.

FOR SALE—JUST RECEIVED, TWENty head of the best draft horses, weighing from 1,600 to 1,800 pounds each. They are the best lot of draft horses that any intending purchaser has seen for a long time. Call in and see them and get prices. Western Sales Stable company, 609 East Superior street.

FOR SALE—CHEAP, MY DRIVING and saddle mare. B. F. Gilbert, old 'phone.

SITUATION WANTED—FEMALE.

SITUATION WANTED—PLAIN SEWing by experienced seamstress. 13 East Superior street, flat 4. 'Phone 2252-X.

SITUATION WANTED BY EXPERIenced stenographer; can furnish the best of references. Address G 565, Herald.

WANTED — WASHING TO TAKE home; first-class work guaranteed; reasonable. Call 2154-Y.

SITUATION WANTED—LADY WISHES position as housekeeper in some rooming house. Address or call at 613 West Superior street, Commercial hotel.

SITUATION WANTED—YOUNG LADY with two years' experience as stenographer desires permanent position in some office. Employed at present, but would like to better herself. A-1 references. E 100, Herald.

SITUATION WANTED—A COMPEtent bookkeeper would like position; references furnished; not afraid of work. Address D 52, Herald.

WANTED—AT ONCE, ANY KIND OF work by the day, washing, cleaning and housework. Mrs. Duboise, 2220 West Michigan street, upstairs.

SITUATION WANTED — WOMAN wants furnished room to take care of. Call Melrose 3381.

SITUATION WANTED — BY HIGH school girl in private family for room and board and small pay. Address Herald, D 54.

SITUATION WANTED—TO CLEAN rooms or offices. Address L 68, Herald.

SITUATION WANTED AT ONCE — washing and cleaning by day for every day in week. $1.30 per day. Mrs. Alice Ward, general delivery, Duluth, Minn.

SITUATION WANTED—YOUNG GIRL wants to do light house work while going to school, for board and room. Call new 'phone 211-X.

PROGRESSIVE FIRMS THAT BOOST DULUTH

ART GLASS AND MIRRORS.

All kinds glass; lowest prices. St. Germain Bros., 121 First avenue west.

ATTORNEYS.

S. L. SMITH, Attorney, has moved his office from 118 to 624 Manhattan.

BUILDERS' SUPPLIES, ETC.

THOMSON & STEWART, 226 WEST Michigan street, mantels, tiling, marble, brick, pressed and common, shingle stain, ready roofing, iron fencing, lawn furniture, etc. Phones 657.

CIVIL ENGINEERING.

Duluth Engineering Co., W. B. Patton, Mgr., 613 Palladio Bldg. Specifications prepared and construction superintended for waterworks, sewerage, etc.

CARRIAGES, WAGONS, DRAYS.

Farm wagons, open and top buggies, Concords. All styles of delivery wagons. Ford automobiles and international auto buggies and auto delivery wagons. M. W. TURNER, 218-220 East First street.

IF YOU WANT A HIGH-GRADE DElivery wagon or a buggy that was built especially for this part of the country, for the least money, call or write for our catalogue. L. Hammel company, 306-308 East First street.

CIGARS.

THE FINEST LINE OF CIGARS, TObaccos and pipes to be purchased in the city; where quality is paramount. North Western Cigar company, 216 West Superior street.

CONCRETE FOUNDATIONS

THOMSON & STEWART, 226 WEST Michigan street. Phones 657. curbs, walks, etc. Estimates cheerfully given.

CORSETS MADE TO ORDER.

SPIRELLA MEANS CORSET PERFECtion. 50 styles. See them. 531 E. Sup. st.

CARPENTER WORK.

OLUF PEARSON—ALL KINDS OF CARpenter work, house raising and general house repairing a specialty. Shop, 207 W. First St. Zenith 'phone 1274-X.

DENTIST.

Dr. W. H. Olson, 222 New Jersey Bldg. All work guaranteed. Both 'phones.

EXPERT ELECTRIC REPAIRING.

MOTORS, ETC. THOS. H. WRIGHT, 207 West First street. Melrose 2522.

FLORIST.

J. J. Le Borius, florist, 921 East Third street. Floral and funeral designs; cut flowers.

FURNITURE AND PIANOS.

Polished and repaired. Theo. Thompson, 336 E. Sup. St. Old 'phone 2828-L.

FURNITURE RECOVERED.

Let Forsell do your UPHOLSTERING. 334 E. Superior St. Zenith phone 949.

FAMILY TRADE BOTTLED BEER.

NOTICE! PEOPLE'S BREWING CO. agency is now located at 13 First avenue west. Phones, Zenith 675, old 2316. Order a case today.

GRADING AND SODDING.

CALL MERCER, MELROSE 3546, EXpert sodding and grading. Trees, vines and hedges trimmed. Everything in gardening.

J. WILGER, LANDSCAPE GARDENER. Grading, sodding and seeding. Call evenings. Melrose 2774.

LAWN AND GARDEN WORK BY day or contract. Melrose 4242; Zenith, 1197-D.

GUN AND LOCKSMITH.

A. ERICKSON,
Expert Gun Repairer
5 E. Superior St. Zenith phone 510.

J. W. NELSON GUN STORE. SLIGHTLY used shot guns and rifles for sale or rent. 5 E. Sup. St., Duluth, Minn.

HORSE SHOEING.

IF YOU HAVE A CRIPPLED horse consult us. All the latest specialties in horse shoeing. Edw. Schau & Son, 14 Third avenue east.

WANTED TO RENT.

WANTED TO RENT — SEVEN OR eight-room detached house; First or Second street, Duluth; East end preferred. Address Box 274, Superior, Wis.

WANTED TO RENT—YOUNG LADY desires room and board within ten minutes walk of postoffice. Must be reasonable. References exchanged if desired. Address S 900, Herald.

WANTED TO RENT—BAKERY IN good business district of city. Address E 93, Herald.

WANTED—BY YOUNG LADY, BOARD and room in private family. References exchanged. Address Herald, T 61.

WANTED TO RENT—OCT. 1, A CONvenient furnished house for three ladies. Address Miss Margaret C. McGiffert, 2118 East Second street. Duluth telephone, Melrose 3219.

WANTED TO RENT—SEVEN OR eight-room modern house in East end. W. W. Watson, Jr., 302 Wolvin building.

FURNITURE AND STOVES.

All kinds of lowest prices. Shapiro, 12 First avenue W. Zenith 'phone 1032.

IMPROVED SHOE REPAIRING.

MONEY SAVING, TIME SAVING, SHOE saving. While you wait. Gopher Shoe Works.

KEY, LOCK AND SAFE WORKS.

Duluth Gun Shop, Saul Sanders, 203 W. 1st St. Phones, Old, Mel. 3969; New 2288-A.

LIFE INSURANCE.

"DO IT FOR DULUTH" BY PURCHASing life insurance in Northwestern National, which invests in Duluth gilt-edge city mortgages. George M. Marnie, general agent, 18 3rd Ave. W.

LANDSCAPE ARCHITECTS.

SPECIAL TERMS TO REAL ESTATE agents. West end and Lakeside residents. Black dirt and sandy loam for sale. H. B. Keedy; both 'phones.

JOB PRINTERS.

Rankin Printing Co. Out-of-town orders a specialty. 221 W. Superior St.

KODAKS AND CAMERAS.

Eclipse View Co., Inc., 30 4th Ave. W. Develop and finish for amateurs.

MACHINE WORK.

EXPERIMENTAL WORK, REPAIRING of all kinds. Call Bergren, 207 W. 1st St. Phones: Old 2522; New 2288-X.

MANTLES, TILING, MARBLE.

DUNLOP-MOORE COMPANY, 124 East Superior street. Both 'phones, 656. Designs and estimates furnished.

MASSAGE.

DR. WESTLIND, MASSAGE, RHEUmatism, lumbago, liver and stomach. Lady assistant. 30 East Sup. St. Rooms 2 and 3. Zenith 2246-X.

MUSIC.

MUSIC AND MUSICAL INSTRUMENTS of every description. Edison phonographs, band and orchestra instruments, pianos and organs. Ingvald Westgaard, 7 and 9 First avenue west.

PIANOS, PHONOGRAPHS, sheet music; everything in musical instruments. Mail orders promptly filled. Zenith Music company, 6 East Superior street.

BOSTON MUSIC CO., 105 WEST FIRST street. Phonographs, pianos, band instruments. Everything in music. Mail orders promptly filled.

A. HAAKONSEN, MUSICAL INSTRUments and furnishings. Repairing a specialty. 5 E. Sup. St., across street from Bijou. Zenith phone 510; residence phone, Zenith 2049-Y.

OPTICIANS.

C. C. STAACKE, 106 WEST SUPERIOR street. Open Wednesday and Saturday evenings.

OPTOMETRIST AND OPTICIAN.

A. L. NORBERG, 201-207 WEST SUperior street over Oak Hall.

GRAPHOPHONES.

COLUMBIA GRAPHOphones. Ask for catalogue of our new double-faced records for 69c; also our indestructible cylinder records, 35c. Edmont, 330 West Superior street.

ROOFING, CORNICE, SKYLIGHTS.

BURRELL & HARMON, 308 E. Sup. St. Both 'phones. First-class work.

SHOE REPAIRING.

HAVE YOUR SHOES REPAIRED right at the Champion Shoe Works, 14 Fifth Ave. W., in Lyceum Bldg.

TURKISH BATH PARLORS.

KASMIR'S TURKISH BATHS OPEN day and night. Baths under McKay hotel, Fifth avenue west.

TAILORING.

S. GRASSINGER, CLOTHES CLEANED and repaired; alterations made for ladies and gentlemen. 211 W. Sup St.

E. KUCHENBECKER, ROOM 9, OVER Big Duluth; cleaning, pressing, repairing of ladies and gents garments, a specialty.

CLAIRVOYANTS.

Madame Sterling, Palm Reading, 25c; card reading, 50c. 114 E. Superior St.

AGNES BACON, ASTROLOGIST, PALMist. Penny Arcade. Prophetic cards. Price $1.

MME. ANNA—CARD READING, 11 TO 7; advice in business and love affairs, 18 Third avenue west, Dodge block, Zenith 991-D.

CLOTHES CLEANED & PRESSED.

Suits pressed, 50c; pants, 15c. Ladies' skirts cleaned and pressed, 50c. Zen. 1852-X. J. Oreckovsky, 10 4th av. W.

W. LIPSHIN, CLOTHES CLEANED and repaired. Alteration done for ladies or gentlemen. 12 East Fourth street. Telephone, 1657-X new.

JOHN MUELLER, 208 WEST FIRST street.

DANCING ACADEMY.

COFFIN'S, 18 LAKE AVENUE NORTH. Beginners' class every Monday evening, 8 p. m. Private lessons by appointment. Open afternoon or evening.

FOR RENT—HOUSES.

FOR RENT—THREE DETACHED SIXroom houses; everything modern except heat; easy walking distance; within one block of Chester park. Dunning & Dunning, 404 Alworth building.

FOR RENT—EIGHT-ROOM HOUSE, 306 South Fifty-ninth avenue west; nice and clean; good location; rent $14 per month. Scott-Kriedler company, 405 Central avenue.

FOR RENT — NINE-ROOM BRICK house, No. 620 Sixth avenue east; $25 per month. Inquire Bloom & Co.

FOR RENT OR FOR SALE—FIVEroom house, gas, water and heating plant. Call at Kingman store, Forty-seventh avenue east.

FOR RENT — FOUR-ROOM MODERN furnished cottage, Park Point. Inquire E. D. Kreitter, First National bank.

FOR RENT—FIVE-ROOM COTTAGE; all nicely furnished. 8439 Minnesota avenue; gas, electric light and water. Inquire Bloom & Co., 102 West First street.

FOR RENT — LARGE FIVE-ROOM house, all conveniences. 412 East Eighth street.

FOR RENT — EIGHT-ROOM HOUSE; central; hot water heat, all conveniences; rent $30. Apply N. J. Upham company, 18 Third avenue west.

FOR RENT—SEVEN-ROOM HOUSE, East Fourth street. Water and gas. $22 per month including water. R. P. Dowse & Co., 106 Providence building.

FOR RENT — SIX ROOMS, 5811 Ramsey street, upstairs; city water. This is a good one. Only $10 per month. Scott-Kriedler company, 405 Central avenue.

FOR RENT—I HAVE A SMALL FIVEroom house at Twenty-eighth street, Park Point, completely furnished, which I will rent to a good party from Sept. 1 to May 1 for $15 per month. Apply 205 Palladio. Zenith 883.

FOR RENT—SEVEN-ROOM HOUSE. 731 West Second street.

FOR RENT—MODERN SEVEN-ROOM furnished house, southeast corner Seventeenth avenue east and Jefferson street; immediate possession. Old phone, Melrose 2474.

FOR RENT—FURNISHED COTTAGE on Park Point. Call Melrose 1894.

FOR RENT — FURNISHED HOUSE; first-class dwelling in East end; $45. Apply Little & Nolte, agents.

FOR RENT — SEVEN-ROOM HOUSE with bath at 431 West Third street. Call at Fifth Avenue Clothing house.

FOR RENT — SIX-ROOM HOUSE, electric light, warm house for winter. 2835 Minnesota avenue.

FOR RENT—HOUSE AT HUNTER'S Park, furnished or unfurnished. Inquire 501 Torrey building.

FOR RENT—FOUR-ROOM HOUSE, 519 Fourth avenue west. Inquire 310 West Third street.

FOR RENT — HOUSE, SIXTEENTH avenue east; $25 per month; all modern furnace heat. C. L. Rakowsky company, 201 Exchange building.

FOR RENT—FURNISHED COTTAGE, all modern except heat. Call after 6. 1219 East Fourth street.

FOR RENT — SIX-ROOM HOUSE; centrally located; $12.50 per month. Inquire at 501 West Michigan street.

FOR RENT — COTTAGE AT LAKEside; hardwood floors and electric light; near car line. Inquire 215 Mesaba avenue.

FOR RENT — SEVEN-ROOM HOUSE; centrally located; city water; house in good condition; $18 per month. Inquire 501 West Michigan street.

FOR RENT — FIVE-ROOM HOUSE, newly painted and papered throughout; water rent paid; $15 per month. J. F. Gordon, 127 East Superior St. Zenith 'phone, 682; Melrose 104.

FOR RENT — 1013 EAST FIFTH street, six-rooms and bath; hot water heat; hardwood floors throughout; possession Sept. 1. Rent $35. Little & Nolte, No. 2 Exchange building.

FOR RENT—1914 DINGWALL STREET six-rooms and bath; modern throughout, including heat; just completed; lot 50 by 140 feet; rent $37.50. Little & Nolte, No. 2 Exchange building.

FOR RENT—EIGHT-ROOM HOUSE, Garfield avenue. Rent, $16. Apply Corporate Investment company, Torrey building.

FOR RENT — FOUR-ROOM FLAT, modern, except heat. If leased for a year will rent reasonable; easy walking distance. Smith Realty company, 624 Manhattan building.

RENT—STORES, OFFICES, ETC.

FOR RENT—ROOM, 50x140, suitable for storage purposes, machine shop or woolen mills; full concrete floor with offices. Also suitable for printing shop or factory. 16-foot ceiling, large entrance on Second street, and rear. Lease till May, 1913. Rent reasonable. Apply Mutual Auto company.

FOR RENT—PART OF STORE ON Superior street, near Lake avenue. For information address W. L. Jackson, 512 Columbia Bldg.

FOR RENT—STORE ROOM OVER NO. 20 East Superior street, 25 by 50 feet; vacant Sept. 1. Apply Dixon & Lowry.

FOR RENT—WE HAVE TWO OR three very desirable stores for rent in central location. Apply N. J. Upham company, 18 Third avenue west.

FOR RENT STORE—RIGHT IN THE heart of the best and largest residence portions of West Duluth; large room, all modern conventences; a sure success for grocery or confectionery. Rent only $25 per month. Scott-Kriedler company, 405 Central avenue.

FOR RENT—OFFICE ROOMS; EXCELlent location for lawyer, doctor or dressmaking parlors; very central, 405 Central avenue. Scott-Kreidler company, 405 Central avenue.

FOR RENT—STOREROOM NOW LOcated by Duluth Bankrupt Sales Co., No. 219 West Superior street. Inquire on premises.

FOR RENT—STORE AND BASEMENT; heated; suitable for milliner, confectionary or cigar store; money maker. W. M. Prindle & Co. Lonsdale building.

FOR RENT—ELEGANT: LARGE ROOM for business purposes; over Oak Hall; splendid location; elevator service. W. M. Prindle & Co., Lonsdale building.

FOR RENT — CHRISTIE BUILDING, four front offices fronting courthouse; one room 25 by 75 for light manufacturing. Apply Christie Litho & Printing company.

FOR RENT—FINE, LARGE, LIGHT suite of offices in Edison building, West First street. Apply rental department, John A. Stephenson, Wolvin building.

FOR RENT—LARGE MODERN BARN; concrete floor, electric light, gas; room for man, etc.; on Fourth alley between Third and Fourth avenues west; $17.50 per month. Richardson, Day & Harrison.

FOR SALE—COWS.

FOR SALE—FINE FRESH MILCH Jersey cow. 917 East Seventh street.

FOR SALE—REAL ESTATE.

FOR SALE—SEE US AT ONCE ABOUT building! If you own a lot in Duluth we will furnish all the money necessary to build your home, which you can repay in monthly installments with 6 per cent interest. No bonus or commission for making loan. Built by union labor by the day for Duluth climate. All our houses are finished in polished hard wood with polished hardwood floors. We defy competition in price, workmanship and material. Established 1886. See us at once. Open evenings by appointment. The Edmund G. Walton Agency, 312 Exchange building.

FOR SALE—$1,000, FOR A GOOD LOT, 50x140 feet, on London road, near Twenty-first avenue east, with cement walk, graded street, water, sewer, gas and shade trees, all paid for; on terms to suit; a good investment and place to build. John Shellenberger, 706 Palladio building.

FOR SALE—LOT 45 BY 100, EIGHteenth avenue east. $750. C. L. Rakowsky & Co., 201 Exchange building.

FOR SALE—THREE FINE 50 BY 140 foot lots; for $900 each; very easy terms, East end; fine location. Whitney Wall & Co., 301 Torrey building.

FOR SALE CHEAP—50x140-FOOT LOT, opposite Portland square, near Tenth avenue east. 924 East Fifth street.

FOR SALE—I HAVE SOME VERY DEsirable real estate investments. Write or call and investigate. M. Henricksen, 203 Providence building, Duluth.

FOR SALE—GOOD LEVEL LOT, WEST Duluth, with new cement sidewalk; $300, one-half cash; central location. F. I. Salter & Co., Lonsdale Bldg. Bldg.

CARPET CLEANING.

INTERSTATE CARPET CLEANING company, Sinotte & Van Norman, compresed air cleaners and rug weavers. 1928 West Michigan street. both 'phones.

OCEAN STEAMSHIPS.

WHITE STAR—DOMINION
Canadian Service Mail Steamers
MONTREAL—QUEBEC—LIVERPOOL
Weekly Sailings. The Scenic Route to Europe.
NEW S. S. LAURENTIC and MEGANTIC
Largest and Most Modern Steamers on the St. Lawrence.
118 Notre Dame St., West Montreal. 121 So. Third St., Or Local Agents. Minneapolis.

RAILROAD TIME TABLE.

DULUTH, MISSABE & NORTHERN RAILWAY.

Office: 426 West Superior St. 'Phone, 969.

Leave.		Arrive.
*7.40 am	Hibbing, Chisholm, Virginia, Eveleth, Coleraine, †Mountain Iron, †Sparta and †Biwabik.	*3.21 pm
*8.50 pm	Hibbing, Chisholm, Virginia Eveleth, Coleraine.	*10.31 am
*7.10 pm	Virginia, Cook, Ranier, Fort Frances, Port Arthur, Baudette, Warroad, Winnipeg	*8.31 am

*Daily. †Daily except Sunday.
Cafe, Observation Car, Mesaba Range Points, Solid Vestibuled Train, Modern Sleepers through to Winnipeg.

THE DULUTH & IRON RANGE RAILROAD COMPANY.

"VERMILION ROUTE."

Leave.	DULUTH.	Arrive.
*7.30 am †3.15 pm	Knife River, Two Harbors, Tower, Ely, Aurora, Biwabik, McKinley, Eveleth, Gilbert and Virginia.	†12.00 m *8.30 pm

*Daily. †Daily except Sunday.

Duluth & Northern Minnesota Ry.

Offices, 510 Lonsdale Bldg., Duluth.

Trains leave Knife River, 20 miles out on the D. & I. R. R. every day on arrival of the train leaving Union station, Duluth, at 7.30 a. m. Returning connections are made at Knife River with trains due in Duluth Union station at 6:30 p. m. Connections are made at Baptism River with stage line for Grand Marais and all North Shore points when operating.

NORTHERN PACIFIC RAILROAD.

Leave.		Arrive.
*4.00 pm	Ashland and East	*11.15 am
*8.00 am	Ashland and East	*5 40 pm
*7.30 pm	Minn. and Dakota Express	*8.15 am
*8.05 am	North Coast Limited	*6.25 pm

Leave.	"Duluth Short Line."	Arrive.
†9.00 am	ST. PAUL MINNEAPOLIS	*5.30 am
*1.35 pm		†4.05 pm
*11.10 pm		*7.00 pm

*Daily. †Daily except Sunday. 'Phone 214. Union Depot at 334 West Superior street.

NORTH-WESTERN LINE
C. St. P. M. & O. Ry.

Lv Dul..	*3 30pm	†5 15pm	Lv Dul...	†8 35am	*4 25pm
Lv Sup..	3 55pm	5 35pm	Lv Sup...	9 03am	4 55pm
Ar E Cln	9 50pm	10 30pm	Ar S. Paul	4 30pm	9 55pm
Ar Mad..	3 10am	8 40am	Ar Mpls..	5 05pm	10 25pm
Ar Mil..	7 40am				
Ar Jen'le	4 25am	4 30am	Pullman sleepers and chair cars to Chicago. Parlor and cafe cars to Twin Cities. Office, 302 W. Sup. St., Duluth.
Ar Chi..	7 00am	7 30am	

*Daily. †Except Sunday.

Duluth, South Shore & Atlantic.

No. 8 A.M.	No. 8 P.M.		No. 7 A.M.	No. 6 P.M.
†7.45	*5.00	Lv..... Duluth .....Ar	*10.30	†4.55
†8.00	*5.15	..... Superior	*10.15	†4.30
P.M.	A.M.		P.M.	
†7.35	*3.40	Ar..... Houghton Lv	*11.05	
†6.30	*2.30	..... Calumet	*10.10	
			P.M.	A.M.
†7.05	*3.50	..... Ishpeming	*12.20	†6.20
†7.45	*4.30	..... Marquette .....

ONLY TWO MORE HERALD EXCURSION DAYS THIS SEASON

NEXT MONDAY AND TUESDAY—Get Your Tickets Early at The Herald Office and Enjoy a Day at Fond du Lac or on Old Lake Superior.

One Cent a Word Each Insertion. No Advertisement Less Than 15 Cents.

TELEPHONE DIRECTORY —OF— BUSINESS HOUSES

Below you will find a condensed list of reliable business firms. This is designed for the convenience of busy people. A telephone order to any one of the same will receive the careful attention as would be given an order placed in person. You can safely depend upon the reliability of any one of these firms.

	Old 'Phone.	New 'Phone.
MEAT MARKETS—		
Mork Bros.	1590	189
GROCERS—		
Thatcher & Thatcher		1907
LAUNDRIES—		
Peerless Laundry	428	428
Yale Laundry	479	479
Lutes Laundry	447	447
Troy Laundry	257	257
Home Laundry Co.	941	1128
DRUGGISTS—		
Eddie Jeronimus	1243	1027
Boyce	163	163
Smith & Smith	289	7
TAILORS—		
Alpert & Co.		1284-D
ARCHITECTS—		
Frank L. Young & Co.	4476	
MILLINERY—		
M. A. Cox	4576	
TENTS AND AWNINGS—		
Poirier & Co.		735
DYE WORKS—		
Zenith City Dye works	1888	1888
Northwestern Dyeing & Cleaning Co.	1337	1516
National Dyeing & Cleaning Co.	2376	2376

REAL ESTATE, FIRE INSURANCE, AND RENTAL AGENCIES.

John A. Stephenson, Wolvin building.
E. D. Field Co., 203 Exchange building.
L. A. Larsen Co., Providence building.
H. J. Mullin, 403 Ironsdale building.

FOR SALE—MISCELLANEOUS.

FOR SALE — NEW AND SECOND-hand engines, boilers, portable sawmills, planers, matchers, resaws, pulleys, shafting, hangers and boxes. 'Phone 91. DULUTH MACHINERY CO.

FOR SALE—MACHINERY, PULLEYS, largest stock, wood split and steel split, shafting, hangers, belting, wood and iron working machinery. Northern Machinery company, Minneapolis.

FOR SALE—CHINA KILN IN FIRST-class condition. Inquire 7 Munger Row, Fifty-third avenue west.

FOR SALE—CONFECTIONERY STORE and fixtures. Inquire Confectionery store, care Phipps hotel, West Duluth.

FOR SALE — FURNITURE OF FIVE-room flat at a bargain. Party leaving city. Call after 6 p. m. 111 West First street, first door.

FOR SALE—HOTEL IN HEART OF city, nineteen rooms, well furnished and good; steady boarders, a money maker to right party. Will sacrince at a bargain if taken at once. Call Zenith 'phone 1733-Y for particulars.

FOR SALE—GOOD, SOUND, 6-INCH shiplap, $16 per 1,000; also dimension and cedar shingles and all kinds of other lumber delivered to any part of city at reasonable prices. Mill Brook Lumber company, R. F. D. No. 3, Duluth, Minn. Melrose 1798, four rings.

FOR SALE—REGENT PIANO AT A bargain. Call 2252-X Zenith.

FOR SALE—RUG, GAS RANGE AND other household goods at low prices. 226 Second avenue east.

FOR SALE—STEEL RANGE, FIRST class condition, water front. Cheap if taken at once. 125 East Superior street.

FOR SALE — SMALL, NEW GAS range, cheap; round oak extension table, good as new; sewing machine in perfect order. 220 Nineteenth avenue west, upstairs.

FOR SALE—HIGH GRADE STEEL range, nearly new, water front. Cheap if taken at once. Call mornings, 1005 East Fifth street, upstairs.

FOR SALE — SECOND-HAND OAK doors and finish. N. J. Upham company, 18 Third avenue west.

FO RSALE—A GENTLEMAN'S RIDING saddle and two bridles; will sell reasonable. Call 5413 London road.

FOR SALE—THREE GOOD HEATERS; cheap if taken at once. 509 West Fourth street.

FOR SALE—$60 PIANO CERTIFICATE on Hall-Kreidler Music company. Will sell at half price. Herald, D 67.

FOR SALE—CHEAP, IF TAKEN AT once, hot air furnace, pipe, register, etc. A1 condition. Room 510 Manhattan building.

FOR SALE—FURNITURE AND RUGS, cheap. 514 East Fourth street.

FOR SALE—LARGE BASE BURNER coal heater; "Royal Niagara;" in elegant shape; a bargain. Albert Bede, 4415 Regent street, Lakeside.

FOR SALE—AT $215 A PIERCE FOUR-cylinder motorcycle. Worth $350. Korby Piano company, 203-205 East Superior street.

FOR SALE—LARGE STOCK OF NEW and second-hand billiard and pool tables, bar fixtures, refrigerators and showcases; easy terms. Write for prices and catalogue. The Merle & Heaney company, Minneapolis, Minn.

FOR SALE—SAFES, OFFICE FURNITURE, architects' and engineers' supplies, typewriters and supplies. J. S. Ray Co., 4002 W. Sup. St. Both 'phones.

AGENTS WANTED.

AGENTS — START YOUR OWN BUSINESS, capital not required; advertising novelties; fourteen samples mailed for 25 cents. Pencil Advertising company, East Orange, N. J.

AGENTS WANTED—ENERGETIC SOLICITORS to sell the best accident policy devised. Pays $1,500 in case of death. $15 weekly indemnity. Price, including pocket book, $3. Big commission. Address or call The Indemnity Life & Accident company, Lumber Exchange, Minneapolis, Minn.

AGENTS WANTED—TO SELL STEEL Plant lots; best location; lowest prices, easy terms. A. H. Burg & Co., 300 Alworth building.

AGENTS WANTED—GENERAL REPresentative for success hand vacuum carpet cleaner. Sells for $15. The only successful single person machine on the market. Biggest kind of profits. Write for terms. Hutchison Manufacturing company, Wilkinsburg, Pa.

One Cent a Word Each Insertion. No Advertisement Less Than 15 Cents.

HELP WANTED—FEMALE.

WANTED.

EXPERIENCED SALESLADY FOR LEATHER GOODS DEPARTMENT.

Apply at FREIMUTH'S.

WANTED AT ONCE,

Competent saleslady for juvenile department; must be thoroughly experienced in the selling of infants' and children's wear. Apply at once.

J. M. GIDDING & CO.

WANTED — GIRLS AT MRS. SOMmers' employment office, 15 Second avenue east.

WANTED—MAN 52, WANTS HOUSEkeeper from 45 to 50. Must be good cook; good home for right party. Address K 190, Herald.

WANTED — GIRLS AT NEW WEST End Employment office. 2824 West Third street. Zenith 2080-A.

WANTED—AN EXPERIENCED GIRL for general housework; no washing; good wages. 2603 East Fifth street.

WANTED—A GOOD COOK. 235 St. Croix avenue.

WANTED—GIRL AT 718 TAST THIRD street, for general housework; family of three.

WANTED — WAITRESS. APPLY Sixth Avenue hotel.

WANTED—COMPETENT GIRL FOR general house work. Call 1632 East Superior street.

WANTED—COMPETENT COOK. CALL 1632 East Superior street.

WANTED — WAITRESS. APPLY ST. Louis hotel.

WANTED — GOOD SCANDINAVIAN girl for general housework; no objection to new comer. 1828 East Superior street.

WANTED—COMPETENT GIRL FOR general housework. 1424 East Second street.

WANTED AT ONCE—SEWING GIRL for drapery work. Apply at once, Mr. Brisbane, French & Bassett.

WANTED—COMPETENT GIRL FOR general housework. Mrs. G. Flaaten, 1004 East Second street.

WANTED — EXPERIENCED CHOCOlate dipper. Victor Huot.

WANTED—DISHWASHER, 305 CENtral avenue. Good wages.

WANTED — COMPETENT GIRL FOR general housework. 2328 East Third street.

WANTED—A WASHWOMAN; TWO days a week. Apply 1902 East First street. Mrs. J. C. McLeary.

WANTED — COMPETENT GIRL FOR general housework; must be good cook. Mrs. J. F. Walsh, 1106 East Superior street.

WANTED—BINDERY GIRLS; MUST be experienced. F. H. Lounsberry & Co., Providence building.

WANTED — HOUSEKEEPER — BY gentleman with two young boys. Middle aged, intelligent and home contented woman necessary; good appearance. Address E 98, Herald.

WANTED — GIRL TO WORK IN kitchen. 2531 West Superior street.

WANTED—GOOD GIRL FOR GENERal housework. 1427 East First street.

WANTED — GIRL FOR GENERAL house work. 317 Thirteenth avenue east; old 'phone, 3699-Melrose.

WANTED—CAPABLE GIRL FOR GENeral house work. 12½ Chester Terrace.

WANTED — COMPETENT GIRL FOR general housework; family of two; good wages. 1508 East Third street.

WANTED— NURSE GIRL. MRS. BYwater, 3138 Minnesota avenue.

WANTED—LADY CLOTHES IRONER. Model laundry. 126 East First street.

WANTED—COMPETENT GIRL. MUST be a good cook. 1523 East First street.

WANTED—HEAD LAUNDRESS. ST. Luke's hospital.

WANTED — GIRL AT 219 FOURTH avenue east.

WANTED — CAPABLE GIRL FOR GENeral housework. 501 Woodland avenue, corner Fifth street.

WANTED—GOOD GIRL FOR GENERal house work, good wages. Call 2401 East Third street.

WANTED — GIRL FOR GENERAL housework. Call 1802 Jefferson street.

WANTED—A COMPETENT GIRL FOR general housework. 1515 East Superior street. Mrs. Edward Hazen.

WANTED—NURSE GIRL FOR TWO children. 1616 East Superior street.

WANTED—DINING ROOM AND KITchen girl at 522 Lake avenue south.

WANTED — EXPERIENCED IRONER and girls to learn. Peerless laundry.

WANTED — EXPERIENCED HIGHclass saleslaclies can now file their applicatinos for permanent positions with the Globe company, manager at temporary office, 219 West Superior street.

WANTED—COOK, 1401 EAST FIRST strcet.

DYE WORKS.

ZENITH CITY DYE WORKS—LARGest and most reliable. All work done in Duluth. Work called for and delivered. 'Phones: Old 1154-R; new 1888. 232 East Superior street.

Duluth Dye Works—French dry cleaning; fancy ryeing. Old 'phone, Melrose 4191; new 1191-A. 330 E. Sup. St.

NATIONAL DYEING & CLEANING company, 15 Lake avenue north. French dry cleaning and fancy dyers. Both 'phones 2376.

YOU can have your suits French dry cleaned now at Mueller's, 208 West First street, for $1.50. Zenith 1155-X.

East End Dyeing & Cleaning Co. Work done while you wait. 926 East Superior St. Zenith 1245-X; old 2742-R.

Northwestern Dyeing & Cleaning Co.—Oldest reliable dyers and French dry cleaners in Northwest. 23 Lake Ave. north. 'Phones: New 1516; old 1337.

DRESSMAKING.

THE NEW METHOD DRESSMAKING school teaches dressmaking in six weeks; makes dresses for yourself or others while learning. 310 West Second street, next Y. M. C. A. building. Also evening class.

One Cent a Word Each Insertion. No Advertisement Less Than 15 Cents.

HELP WANTED—MALE.

WANTED—ABLE-BODIED MEN FOR the United States Marine corps, between the ages of 19 and 35. Must be native born or have first papers. Monthly pay $15 to $69. Additional compensation possible. Food, clothing, quarters and medical attendance free. After thirty years' service can retire with 75 per cent of pay and allowances. Service on board ship and ashore in all parts of the world. Apply at United States Marine Corps recruiting office 405 West Superior street, Duluth, Minn.

WANTED—MEN TO LEARN BARBER trade; special inducements this month; position guaranteed. Write for free ill. cat. Moler Barber College, Nicollet avenue, Minneapolis.

WANTED — COLORED PORTER AT Nelson Sample Shoe shop, Lonsdale building.

WANTED.

Bright young men of good appearance, for solicitors; salary and commission. Apply in person.

218 WEST FIRST STREET.

WANTED — FIRST CLASS BOX FACtory rip sawyers. Good wages. Steady work. C. A. Smith Lumber company, Forty-fourth avenue north and Lyndale, Minneapolis, Minn.

WANTED—PRESS FEEDER, 20 EAST Superior street.

WANTED — HOUSEMAN. APPLY ST. Louis hotel.

WANTED—BARBER AT HOTEL HOLland barber shop.

WANTED—EXPERIENCED WINDOW trimmer and card writer. Inquire of manager, Globe company, 219 West Superior street.

WANTED—MAN UNDER 35 FOR railway mail clerk; good starting salary. Rapid advancement; best opportunity in government service; demands immediate action; must be physically sound and not afraid of work. Address Inter-State, Box 1283, Omaha, Neb.

WANTED IMMEDIATELY—RAILWAY mail clerks wanted. Entrance examinations announced. Best opportunity in years Beginning salary about $900 per year. For information and preparation address Inter-State, Box 1283, Omaha, Neb.

WANTED—MILL CREW, TWO KNOT sawyers, one cutoff sawyer, one knee bolter; steady job all winter. Apply at our office. no letters. National Employment company, No. 5 South Fifth avenue west.

WANTED—BOY TO WORK IN BINDery; must be 16 years old. F. H. Lounsberry & Co., Providence building.

WANTED — ELEVATOR BOY. ST. Luke's hospital.

WANTED — TWO COAT MAKERS. Friedman Bros., 426 West First St.

WANTED—MAN WITH FAIR EDUCAtion to canvass and collect for the Prudential Insurance company. Good opportunity for advancement. Local references required. Apply in person. 409 Lyceum building.

WANTED AT ONCE—TWO FIRSTclass coat makers, steady work. Mies, Wolvin building.

WANTED—TWO GOOD ALL-AROUND tinners for inside and outside work. A. O. Giese, 106 West First street.

WANTED—OVERCOATS TO BE REpaired. Collars put on before the winter rush. F. Popkin, 1 West Superior street. Zenith 619-D.

WANTED—TWO YOUNG MEN TO DO janitor work for tuition. Apply at once. Duluth Business university, Christie building.

WANTED—TAILOR AND TAILORESS at once. Seth Lyden, Box 170, Virginia, Minn.

WANTED—GOVERNMENT EMPLOYees. Write for Duluth examination schedule, Franklin Institute department 173 T, Rochester, N. Y.

WANTED—BOOKKEEPER AND OFfice man, preferably one familiar with lumber. Good opportunity for right party. T 111, Herald.

(Continued on Page 17.)

One Cent a Word Each Insertion. No Advertisement Less Than 15 Cents.

ADDITIONAL WANTS ON PAGE 17

FOR SALE—HOUSES.

FOR SALE—$1,500, $150 cash, $20 per month, will buy new four-room cottage, city water, electric light, hardwood floors. Thomas Olafson, 5417 Ramsey street, West Duluth.

FOR SALE—EASY TERMS; SIX-ROOM house with two acres land, $1,650; two blocks from car line. L 56, Herald.

FOR SALE—TWO FLATS, TWENtieth avenue west, absolutely modern, $4,000; $750 cash, balance monthly. Owner leaving town. A. H. Burg & Co., 300 Alworth building.

FOR SALE—TWO SIX-ROOM DEtached houses; modern except heat; fine homes within one block of Chester park; $400 cash, balance monthly payments. Dunning & Dunning, Alworth building.

FOR SALE—HOUSE IN EAST END, containing four and five-room flats, all modern conveniences in each, new hardwood floors and new decorations throughout. $200, balance monthly payments. New 'phone 590-Y.

FOR SALE — NEW SEVEN-ROOM house; bathroom; stone foundation; all modern improvements. Owner 1614 East Sixth street. A snap.

FOR SALE—SEVERAL RESIDENCES on Duluth Heights, which may be had at attractive figures, if taken at once. James Thorburn, 604 Palladio building.

FOR SALE—NEW SIX-ROOM HOUSE, Thirty-seventh avenue west and Third street; all complete except heat. Call 3725 West Third street. New 'phone 3126-K.

FOR SALE—CHEAP—COTTAGE, OR chapel organ. 324 North Fifty-third avenue west.

FOR SALE—A FINE COTTAGE, ACRE lot, garden and chicken coop; see this if you want a bargain; owner leaving city; close to carline. E 99, Herald.

FOR SALE—TWO FIVE-ROOM FLAT building; everything modern; a good investment; easy terms. This is new and worth more than $4,800, the price asked. Within one block of Chester park. Dunning & Dunning, 404 Alworth building.

PRIVATE HOSPITAL.

MRS. HANSON, GRADUATE MIDwife; female complaints. 413 Seventh avenue east. Zenith 1225.

MRS. ANNA RONGE — GRADUATE midwife, 2018 West Superior street. Zenith phone 1894-D.

Mrs. H. Olson, graduate midwife. Private hospital, 329 N 58 Av. W. Zen. 3173.

Mrs. A. Ferguson, graduate, midwife; private hospital, 2201 W. Fourth St. Zen. 2014-X.

PRIVATE MATERNITY HOME FOR ladies before and during confinement Mrs. Mary Barrell, nurse, 931 London road. Zenith 1597.

PROSPECTIVE MOTHERS MAY write for terms to the Ashland Maternity home, 208 Tenth avenue west, Ashland, Wis. Infants boarded or adopted.

AUTOMOBILES.

FOR SALE.

One 4-cylinder Franklin touring car, cost $3,000. Just overhauled, new tires, complete equipment, $1,300.

One 2-cylinder Rambler touring car; new tires; recently overhauled, $300.

One 2-cylinder Buick touring car; a snap if taken at once.

One 6-cylinder 7-passenger Franklin touring car; complete equipment, good condition; a bargain.

RUSSELL MOTOR CO.

SWEDISH MASSAGE.

A. E. HANSEN, MASSEUR, 400 NEW Jersey building. Old 'phone 4273 Melrose.

Mr. Employer

Here Are Three Reasons Why

You should read the situation wanted columns of **The Herald** before employing any other means of getting help.

1 **IT'S THE UP-TO-DATE,** progressive, wide-awake, energetic employe who advertises his services for sale; the same as the merchant of the above character.

2 **IT'S QUICK AND RELIABLE.** His qualifications are given in short, concise, but complete manner. You know whether he'll suit or not when you've read his ad.

3 **IT COSTS YOU NOTHING** but a 2-cent stamp, an envelope and a sheet of writing paper and save the price you would pay for advertising, or of securing help in any other manner.

It pays to **READ THE SITUATION WANTED ADS WHEN YOU WANT HELP.**

One Cent a Word Each Insertion. No Advertisement Less Than 15 Cents.

FOR RENT—FLATS.

FOR RENT — 118 WEST FOURTH street, five-room front flat, with bath and store room; gas, electric lights and hardwood floors; newly decorated throughout; water paid; $25 per month. W. C. Sherwood & Co., 118 Manhattan building.

FOR RENT — FOUR-ROOM FLAT; modern except heat; if leased for a year, will rent reasonably; easy walking distance. Smith Realty Co., 324 Manhattan building.

FOR RENT — FINEST SEVEN-ROOM modern flat in city; hot water all year; heat and janitor services; $45 per month. Inquire Flat A, Minnesota flats, No. 118 East Fourth street.

FOR RENT—A FIVE-ROOM MODERN flat; just remodeled; right down town; vacant Sept. 1. A. A. Michaud company, 314-316 Palladio building.

FOR RENT — FIVE-ROOM FLAT, East Fifth street; water and light; $14 per month. R. P. Dowse & Co., 106 Providence building.

FOR RENT—A FIVE-ROOM MODERN heated flat; immediate possession. 2308 West Third street. Zenith 'phone 752; old 'phone 1052.

FOR RENT—FURNISHED FLAT IN the East end for three months. Rental $50 per month. Clarke-Wertin company, 200 Alworth building.

FOR RENT—TWO NEW FIVE-ROOM modern flats; ready Sept. 1, 313 East Sixth street.

FOR RENT—FOUR-ROOM MODERN flat. 314 South Nineteenth avenue east. Lower flat.

FOR RENT—FIVE-ROOM FLAT, 2018 West Superior street. All conveniences except heat. $18 per month. Stryker, Manley & Buck, Torrey building.

FOR RENT — FURNISHED FLAT; four rooms; $15 per month. 718 West Fifth street, near incline; city water, gas. Inquire new 'phone 797-Y.

FOR RENT—SIX AND SEVEN-ROOM heated brick flat; all modern; janitor service; reasonable rent. 402 East Fifth street.

FOR RENT — THREE-ROOM FURnished flat for house keeping in East end. Call Melrose 3692.

FOR RENT——FIVE-ROOM FLAT, 318 West Fourth street. Water, sewer and gas. $18 per month. Stryker, Manley & Buck, Torrey building.

FOR RENT—SIX-ROOM FLAT, 1031 East Fifth street, opposite Portland square. Hot water heat, gas range, all conveniences. Rent $32.50. Apply N. J. Upham company, 18 Third avenue west.

FOR RENT—FIVE-ROOM FLAT, 113 Mesaba. All conveniences but heat. Apply N. J. Upham company, 18 Third avenue west.

FOR RENT—FIVE-ROOM FLAT, ALL conveniences, on corner; $16 per month. Inquire 2832 Huron street; new 'phone, 2175-D.

FOR RENT — MODERN SIX-ROOM flat; hot water heat; hot and cold water furnished. Apply Landmark & Franson, 1002 East Second street.

FOR RENT—FLAT, 31 FOURTH AVEnue east. Five rooms, hot water heating plant, gas range, all first-class. $30. Stryker, Manley & Buck, Torrey building

FOR RENT—FIVE-ROOM FLAT IN fine condition, 205 Eleventh avenue west; $12 per month, including water. Apply 507 West Fifth street.

FOR RENT — FIVE-ROOM FLAT; water, bath, electric lights and gas; near Twentieth avenue west; rent $16 per month. Stryker, Manley & Buck.

FOR RENT—FIVE-ROOM. MODERN flat, 1009 East Fifth street.

FOR RENT—SIX-ROOM FURNISHED steam-heated flat; all conveniences; $35. Call 123 Tenth avenue east.

FOR RENT—FIVE-ROOM FLAT: ALL modern except heat; $25 per month. 632 West Third street.

FOR RENT—NEWLY PAINTED AND decorated, large five-room flat; bath, gas, electric light; Third avenue west. Harris Realty Co., Manhattan building.

FOR RENT — FOUR-ROOM FLAT cheap. Inquire at 920½ East Ninth street.

FOR RENT — WEST DULUTH, FURnished flat of four rooms, city water, $13 per month. 109 South Fifty-seventh avenue west. Inquire New phone, 797-Y.

FOR RENT — TWO. THREE. FOUR and six-room flats, in good repair, from $6 to $14 per month. 702 East Second street. 'Phone 1299-D.

FOR RENT — SIX-ROOM, STEAM-heated flat, hot and cold water furnished, gas range, laundry tubs, janitor service. Corporate Investment company.

WANTED TO BUY.

WE BUY SECOND-HAND FURNITURE and stoves. 1629 West Superior street. Zenith 1898-D.

WANTED TO BUY—BOX BALL ALLEY in good condition. J. A. McDonald, 301 Central avenue, West Duluth.

WANTED TO BUY—OLD CLOTHES and auto and carriage tires. 328 East Superior street. Zenith 'phone 2013-D.

WANTED TO BUY—TEN OR 12-FOOT French plate showcases. Call at The Twin Ports Clothing company, 405-407 West Superior street.

WANTED TO BUY — A LARGE OR small tract of land for investment. 1 69, Herald.

WANTED TO BUY—CART AND HARness for a small pony. William Goldstein, corner Fifth avenue west and Michigan street.

WANTED TO BUY—A TRAINED REtriever, Chesapeake Bay, or an Irish Water Spaniel, preferred. State size, age and price. Address D 58, Duluth Evening Herald.

WANTED TO BUY—HIGHEST PRICE paid for cast-off men's clothing. Stone, 213 West First street. Zenith 1134-D; Melrose, 1834.

WANTED TO BUY—CASH REGISTER; must be in good condition and at a bargain for cash. Address Cash Register, care Herald.

WANTED TO BUY—18-FOOT COUNTer and three 6-foot showcases. Call Melrose 2934.

UMBRELLA REPAIRING.

SEND YOUR UMBRELLAS TO BE REpaired to August Lent, 425 North Fifty-fifth ave. west; work guaranteed.

ASHES AND GARBAGE.

REMOVED PROMPTLY. ZENITH 2378-X. 807 Sixth avenue east.

REMOVED ON SHORT NOTICE—DICK Barrett, 1122 E. 4th St. Zen. 1945-Y.

One Cent a Word Each Insertion. No Advertisement Less Than 15 Cents.

FOR RENT—ROOMS.

FOR RENT — TWO FURNISHED rooms for light housekeeping. 320 West Third street.

FOR RENT—FOUR ROOMS WITH storeroom, 119 Eighteenth avenue west. Water, sewer and electric light. Reasonable rent. Stryker, Manley & Buck, Torrey building.

FOR RENT — FURNISHED FRONT room; all conveniences; use of 'phone. 510 Fifth avenue east.

FOR RENT — NICELY FURNISHED rooms; good location. 320 East Third street.

FOR RENT—TWO LIGHT FURNISHED rooms for light housekeeping. All conveniences. 217 East Second street.

FOR RENT — NICELY FURNISHED rooms for housekeeping; all modern. 109½ West Fourth street. Zenith 'phone 2051-D.

FOR RENT — ROOMS FURNISHED complete for light housekeeping, with heat and bath. 128 Sixth avenue west.

HAY FEVER.

Why suffer from same, or asthma; furnished rooms can be had, 3818 Park Point, by week or month. Zenith 'phone, 2078-X.

FO RENT — FURNISHED ROOM with bath, electric light, steam heat, 14 West First street, flat 2.

FOR RENT — TWO FURNISHED rooms for light housekeeping. Gas for cooking. 708 West Second street.

FOR RENT—HEATED ROOMS FOR rent in Dodge building; very central. Apply N. J. Upham Co., 18 Third avenue west.

FOR RENT — THREE ROOMS. 118 Twelfth avenue west.

FOR RENT—FOUR WARM ROOMS, down stairs, Twenty-ninth avenue west. Address J 113, Herald.

FOR RENT—LIGHT FURNISHED room. 318 Eighth avenue east.

FOR RENT—FIVE-ROOMS; DOWNstairs; rent reasonable; Hunters Park. 2316 Wilkins avenue.

FOR RENT — THREE FURNISHED rooms. $12 per month; also four unfurnished rooms, $10 per month. 517 First avenue east.

FOR RENT—FRONT ROOM WITH ALcove and side room. 205 South Seventeenth avenue east.

FOR RENT—ONE NICELY FURNISHed front bedroom. No. 2003 West Fourth street. Call new 'phone 2023-A.

FOR RENT—A WELL FURNISHED room, all modern, for $2 per week. Large room, $3. The Latonia, 122 East First street.

FOR RENT—ONE OR TWO FURNISHed rooms. Modern; private family. 1504½ East Third street.

FOR RENT—ROOMS SUITABLE FOR mercantile business. Inquire 17-19 East Superior street.

FOR RENT — HEATED FURNISHED rooms for light housekeeping. 2609 West Huron street.

FOR RENT — TWO NICELY FURnished rooms; rent reasonable. Inquire 607 East Third street.

FOR RENT—ROOM FOR LIGHT housekeeping; all modern. 12 West First street.

FOR RENT—THREE LARGE ROOMS with steam heat and every convenience. 232 Central avenue. Suitable for light housekeeping. Scott Kreidler company, 405 Central avenue.

FOR RENT — TWO ROOMS FURnished for light housekeeping; also single room. 420 First avenue west.

FOR RENT — TWO FURNISHED rooms, 15 East Fifth street.

FOR RENT — FOUR ROOMS DOWN stairs, $11 per month. Apply 624 Sixth avenue east.

FOR RENT—A FEW VERY CHEAP, steam heated rooms, single and double; also two furnished rooms for light housekeeping; no children. 219 Fifth avenue west.

FOR RENT—LARGE, NEWLY FURnished front room. 318 Eighth avenue east.

FOR RENT — STRICTLY MODERN, elegantly furnished room; good lake view; bath and telephone; very centrally located; suitable for one or two. Call old 'phone, Melrose 2654.

FOR RENT — THREE OR FOUR rooms; sewer, water and toilet in house. 2601 Huron street.

FOR RENT—VERY DESIRABLE FURnished room, 201 West Third street.

FOR RENT—TWO ROOMS, WATER, toilet and electric lights. 718 East Third street.

FOR RENT—FURNISHED ROOM; ALL conveniences. 917 London road.

FOR RENT—SIX ROOMS. 808 WEST Fifth street.

LOST AND FOUND.

LOST—PURSE CONTAINING $167 IN bills between Eighteenth and Twenty-seventh avenues west. Finder return to 109 South Twenty-seventh avenue west for $10 reward.

LOST—SUNDAY NIGHT, IN LINCOLN park, silver watch. Reward if returned to 305 Exchange building.

FOUND—DARK BROWN COW, WHITE spots. Call at Carl Swenson, Hermantown road. Zenith 'phone 2274-X.

LOST—MUELLY COW, RED WITH white spots. Call Calumet 41-L for reward.

LOST—A WATCH BETWEEN THIRD street and Eleventh avenue east and and Third avenue west and Superior street. Initial M on outside of watch and name Talbot inside case. Reward will be paid for return of same to 1101 East Third street.

MEDICAL.

LADIES — $1,000 REWARD! I POSItively guarantee my great successful "Monthly" remedy. Safely relieves some of the longest, most obstinate, abnormal cases in three to five days. No harm, pain or interference with work. Mail, $1.50. Double strength, $2. Dr. L. M. Southington & Co., Kansas City, Mo.

TIMBER LANDS.

TIMBER AND CUT-OVER LANDS bought; mortgage loans made. John Q. A. Crosby, 305 Palladio building.

TIMBER AND CUT-OVER LANDS bought and sold. McLeod-Davis Timber Co., 515 Lyceum building, Duluth.

I buy standing timber; also cut-over lands. Geo. Rupley, 615 Lyceum bldg.

WATCHES REPAIRED.

Guaranteed Main Springs, $1.00; watch cleaned, $1. Garon Bros., 212 W. 1st.

SECRET SOCIETIES.

PALESTINE LODGE NO. 79, A. F. & A. M.—Regular meetings first and third Monday evenings of each month, at 8 o'clock. Next meeting, special, Sept. 7, 1910. Work—First degree. Gorham A. Taylor, W. M.; H. Nesbitt, secretary.

IONIC LODGE, NO. 186, A. F. & A. M.—Regular meetings second and fourth Monday evenings of each month at 8 o'clock. Next meeting, Sept. 12, 1910. Work—First degree. Herbert W. Richardson, W. M.; Hugh Burgo, secretary.

KEYSTONE CHAPTER, NO. 20, R. A. M.—Stated convocations second and fourth Wednesday evenings of each month at 8 o'clock. No meeting until further notice. Andalia W. Torrance, H. P.; Alfred Le Richeux, secretary.

DULUTH COUNCIL, NO. 6, R. & S. M.—Regular meetings first and third Friday evenings of each month at 8 o'clock. No meeting until further notice. Carl L. Lonegren, T. I. M.; Alfred Le Richeux, recorder.

DULUTH COMMANDERY NO. 18, K. T.—Stated conclave first Tuesday of each month at 8 o'clock p. m. Next conclave. Tuesday, Aug. 2, 1910. Work — General business. Newton H. Wilson, E. C.; Alfred Le Richeux, recorder.

SCOTTISH RITE — REGULar meetings every Thursday evening at 8 o'clock. No meeting until further notice, Henry Nesbitt, secretary.

ZENITH CHAPTER NO. 25, Order of Eastern Star—Regular meeting second and fourth Friday evenings of each month at 8 o'clock. Next meeting Sept. 9, 1910. Work — Regular business. Minnie Keeler, W. M.; Ella F. Gearhart, secretary.

EUCLID LODGE, NO. 198, A. F. & A. M.—Regular meetings second and fourth Wednesday evenings of each month at 7:30 o'clock. Next meeting Aug. 24, 1910. Work —First degree. L. R. Clark, W. M.; A. Dunleavy, secretary.

DULUTH CHAPTER, NO. 59, R. A. M.—Meets at West Duluth first and Third Wednesdays of each month at 7:30 p. m. Next meeting Aug. 17, 1910. Work—Regular business. W. B. Getchell, H. P.; A. Dunleavy, secretary.

DULUTH LODGE, NO. 28, I. O. O. F.—MEETS every Friday evening at 8 o'clock at Odd Fellows' hall, 18 Lake avenue north. Next meeting night, Aug. 26. Third degree; E. A. Bergtrom, N. G.; O. B. Glass, Rec. Sec.; A. H. Paul, Fin. Sec.

DULUTH ENCAMPMENT NO. 36, I. O. O. F.—Meets on the second and fourth Thursdays at Odd Fellows' hall, 18 Lake avenue north. Next meeting night, Aug. 25, patriarchial degree. J. B. Cade, C. P.; L. G. Marlow, Rec. Scribe.

K. O. T. M.

DULUTH TENT, NO. 1—MEETS EVERY Wednesday, 8:15 p. m., at Maccabee hall, 21 Lake avenue north. Visiting members always welcome. O. F. Mealson, commander, 505 West Third street; J. B. Gelineau, record keeper, office in hall. Hours, 10 a. m. to 1 p. m., daily. Zenith 'phone 610-X.

A. O. U. W.

FIDELITY LODGE NO. 105 — MEETS at Maccabee hall, 21 Lake avenue north, every Thursday at 8 p. m. Visiting members welcome. A. E. Jackson, M. W.; A. E. Piering, recorder; O. J. Murvold, financier, 217 East Fifth street.

MODERN SAMARITANS.

ALPHA COUNCIL NO. 1.—TAKE NOtice that the month of August there will be no meetings held. N. B. Morrison, G. S.

UNITED ORDER OF FORESTERS—Court Eastern Star, No. 86, meets every first and third Tuesday at U. O. F. hall, corner Fourth avenue west and First street. Elizabeth Milnes, C. R., room 23, Winthrop block; A. F. Piering, secretary, 220 East Fifth street; Harry Milnes, treasurer, room 23, Winthrop block. Zenith 'phone 2978-X.

M. W. A.

IMPERIAL CAMP NO. 2206 — MEETS at U. O. F. hall, Fourth avenue west and First street, second and fourth Tuesdays of each month. William Tunell, consul; C. P. Earl, clerk, box 411; F. E. Doremus, deputy; address N. F. freight office.

K. of P.

NORTH STAR LODGE NO. 35, K. of P. —Next meeting Aug. 30, and regular sessions thereafter. H. N. Colvin, C. C.; Charles F. Hopkins, K. of R. & S.

K. of P.

DIAMOND LODGE NO. 45, K. of P.—Meets every Monday evening in Sloan's hall, corner Twentieth avenue west and Superior street. All knights cordially invited; work in second rank. M. J. Murray, C. C.; Otto E. Nelson, K. of R. & S.

KITCHI GAMMI LODGE NO. 125, K. of P.—Meets every Thursday evening at Commercial Club hall, Central avenue, West Duluth. Next meeting Thursday, June 30, social. All knights cordially invited. O. W. Boutin, C. C.; C. M. Phillips, K. of R. & S.

CLAN STEWART, NO. 50, O. S. C.—Meets first and third Wednesdays each month, 8 p. m., at U. O. F. hall, corner Fourth avenue west and First street. Next regular meeting Aug. 17. Alexander G. McKnight, chief; Dan McLennan, secretary; John Burnett, financial secretary, 212 Torrey building.

ROYAL LEAGUE.

ZENITH COUNCIL, NO. 161, ROYAL League—Meets in K. P. hall first and third Monday evenings at 8 o'clock. G. L. Hargraves, scribe, care of Northern Shoe company; R. S. Sproul, archon, Bellword building.

WOODMEN OF THE WORLD.

ZENITH CITY CAMP NO. 5.—MEETS every second and fourth Wednesdays at the old Masonic temple, fifth floor. MacAuley, C. C., 102 West Michigan street; Willard Curtis, banker, No. 1, The Glen; Temple Sloan, clerk, 6 South Thirteenth avenue west. Zenith 'phone 71.

ROYAL ARCANUM, Duluth Council No. 1483—Meets second and fourth Tuesday evenings, Maccabee hall, 21 Lake avenue north. Clinton Brooks, secretary, 401 Columbia building.

Mesaba Council, No. 1942—Meets first and third Wednesday evenings. Columbia hall, West end. A. M. Johnson, secretary, 117 North Twentieth avenue west.

NEST NO. 1200 — MEETINGS are held on the first and third Fridays of each month. Next meeting night, Friday, Sept 2, at Owls' hall, 116 West Superior street. Joseph E. Feaks, secretary, 22 East Superior street.

STOVE REPAIRS.

WE CARRY IN STOCK REPAIRS FOR 10,000 different stoves and ranges. C. F. Wiggerts & Son, 410 East Superior street. Both telephones.

PICTURE FRAMING.

DECKER'S, 16 SECOND AVE. W. ALSO complete line of artists' materials.

GUSTAVE HENNECKE, 211 E. SUP. ST.

LAST EDITION

THE DULUTH HERALD

22 PAGES

VOLUME XXVIII—NO. 120. FRIDAY EVENING, AUGUST 26, 1910. TWO CENTS.

MINNESOTA HISTORICAL SOCIETY.

ROOSEVELT HURLS DEFIANCE AT PARTY BOSSES IN NEW YORK

Issues Statement Placing Himself Squarely With Progressive Element.

Ex-President Is Waked Up Early to Talk to Iowa Crowd.

Is Joined By Senator Cummins on Trip Across That State.

Carroll, Iowa, Aug. 26. — Theodore Roosevelt definitely aligned himself with the progressives of New York state in a statement which he issued on the train today as he was traveling across Iowa.

Col. Roosevelt declared that the main issue in the fight in New York was not on any specific reform measure, but bossism. Bossism, he declared frequently led to corruption and he said he would wage ruthless war on corrupt alliances between business and bosses. Col. Roosevelt was asked about remarks by Timothy L. Woodruff, New York Republican state chairman, in regard to the factional fight in New York. In reply, he issued this statement:

"The progressives are emphatically in favor of taking a real step forward about direct primaries substantially on the lines of Governor Hughes' proposition, but this is not the main issue.

The Main Issue.

"The main issue is that we stand against bossism, big or little, and in favor of genuine popular rule, not only at the elections, but within the party organization, and above all that our war is ruthless against every species of corruption, big or little, and against the alliance between corrupt business and corrupt politics, as to which it has been found that, too often in the past, the boss system has offered a peculiarly efficient and objectionable means of communication. We are against the domination of the party and the public by special interests, whether these special interests are political, business or a compound of the two."

Wake Him Up Early.

Ames, Iowa, Aug. 26. — Speeding westward in his special car, Col. Roosevelt was not permitted to sleep late this morning. Scarcely had the state of Iowa been entered, when a stop was made at 6:40 a. m. at Marshalltown, where hundreds of people clamored to see Col. Roosevelt.

After some delay he emerged from the rear door of his car, smiling but protesting that he had not been scheduled to speak there. He then delivered his first speech in what he termed the heart of the nation. He told the audience he was glad to get back to his own country, although he had enjoyed the lions in Africa more than they enjoyed him.

Objected to Cameras.

Expressing interest in the children of the assemblage, he suggested that it would not be well to depend on immigration for an increase of the population of the country.

After brief remarks, frequently interrupted by cheering, he protested against the action of photographers who brought their cameras into action.

"It is an outrage," he said, "to take my picture in this garb."

He had time only to throw a raincoat over his pajamas and to don slippers when called to the platform.

The Roosevelt special will go thrugh Iowa and Nebraska, stopping at a dozen or more places, where Col. Roosevelt will make addresses.

On the Eaglac.

Boone, Iowa, Aug. 26.—The Roosevelt train arrived at Boone at 8:30 and departed at 8:42. The ex-president addressed an audience of 2,000 during the stop. Col. Roosevelt will ride on the engine part of the time between Boone and Council Bluffs. The train stopped at Boone Viaduct over the Des Moines river to allow a picture to be taken. Senator Cummins boarded the train at Ames.

Mineola, L. I., Aug. 26.—Col. Theodore Roosevelt will be chosen as a delegate from Nassau county to the Republican state convention the Republican leaders say here today. It was proposed that the colonel head the delegation from Nassau.

CANADIAN ARCHBISHOP MAY BE A CARDINAL

MGR. PAUL BRUCHESI,
Archbishop of Montreal.

Rome, Aug. 26.—It has been intimated by Pope Pius that the long heralded consistory will be held next November and it is said that the Archbishop of Montreal, Mgr. Paul Bruchesi, is likely to be named. Canada has had no representative in the college of cardinals since the demise of Cardinal Taschereau. Mgr. Bruchesi was born in Montreal in 1855. He has been archbishop of Montreal since 1897.

WRECK VICTIMS ARE RECOVERING

Grand Trunk Officials Beginning Investigation of Durand Disaster.

Durand, Mich., Aug. 26.—Clinton A. Davis of Montreal, and Fireman George Nelson, who were seriously injured in the Grand Trunk wreck east of here Wednesday night, were reported today as resting easily.

The five injured, who were taken to Hurley hospital at Flint also passed a comfortable night, except in the case of Engineer Bert Mitchell. The latter's condition is serious, but it is now believed that he will recover.

Grand Trunk officials began an investigation today at Battle Creek of the cause of the wreck.

Nineteen in Car.

Superintendent Ehrke says that the assertion that there were just nineteen passengers on the wrecked car is borne out by the train chart.

Following is a revised list of the dead: James McBean, Chicago; Mrs. Alma Woodward, en route Belfield, N. D., to Port Huron, Mich.; nurse accompanying Mrs. Woodward from St. John's hospital, Halifax; Mrs. Squires, residence unknown; —— Squires, 19 years old, son of Mrs. Squires; Mrs. E. M. Gilpin, Chicago.

The name of the nurse who was believed to have been with Mrs. Alma Woodward and who was killed with her employer, is now said to have been Miss Marie Austed. A bank book of a North Dakota bank bearing that name has been found.

BOOST FOR BOONE.

Washington, Aug. 26.—The population of Boone, Iowa, is 10,345 as compared with 8,880 in 1900.

TALK OF HAPPY AND UNHAPPY WEDLOCK

Uniform Law Men Also Elect Officers at Annual Meeting.

Chattanooga, Tenn., Aug. 26. — Consideration of the report of the committee on marriage, divorce and desertion laws took up the greater part of this morning's session of the commission on uniform state laws. The commission elected the following officers: President, George Walter Smith of Philadelphia; vice president, J. R. Thornton of Alexandria, La.; secretary, Charles T. Terry of New York City; treasurer, Talcott H. Russell of New Haven, Conn.; assistant secretary, Francis A. Hoover, Cincinnati, Ohio.

MAN IS CONVICTED OF STARTING FOREST FIRE.

Spooner, Minn., Aug. 26.—(Special to The Herald.)—The case of The State against Thomas Martin charged with setting a forest fire east of Spooner was tried in Justice H. M. Evenstad's court Monday.

C. R. Middleton appeared for the state and George E. Ericson for the defendant.

The complaint was made by Forest Ranger Chapin and a large number of witnesses were examined for the state. The defense offered no testimony. Justice Evenstad found the defendant guilty and fined him $50 and costs. The defense served notice of appeal to the district court.

The case of The State against Harry Walton for the same offense was dismissed.

SURE MISS ELKINS IS TO WED DUKE

Dispatches Tell of Plans to Arrange Details in Paris.

Paris, Aug. 26. — Special dispatches from Italy insist that the marriage of Miss Katherine Elkins to the Duke of the Abruzzi, in spite of all denials, has been decided upon, and that Senator Elkins and the affianced couple will soon arrive in Paris to arrange the details of the wedding. Both the queen mother of Italy and King Victor Emmanuel have, according to these reports, given their consent to the wedding.

PORTUGUESE GUNBOAT WRECKED; CREW SAVED.

Lisbon, Portugal, Aug. 26.—The Portuguese gunboat Tejo, of 533 tons, was wrecked today on Berlengas islands, a small rocky group off the coast about seventy miles north of Lisbon. The crew were all saved. The Tejo, which was officially rated as a torpedo boat destroyer, was 230 feet long, carried the usual armament of her class and had a complement of eighty-five men.

GAINS POINT FOR BROWNE

Detective Says He Was Told to Get Witness Drunk.

Sleuth Is Put on Stand for Defense---Talks of Beckemeyer.

Chicago, Aug. 26.—The tables were turned in the Lee O'Neil Browne bribery trial in the criminal court today, when Patrick Keeley, a city detective formerly assigned to State's Attorney Wayman's staff, was placed on the stand as a witness for the defense. Keeley testified that he was placed in charge of Representative H. J. C. Beckemeyer at the time Beckemeyer was a witness before the special grand jury which investigated the bribery charges. Keeley said that one of Mr. Wayman's assistants told him to "take Beckemeyer out and treat him right."

On further questioning by lawyers for the defense, Keeley said:

"I understood that by 'treating Beckemeyer right' I would get him so that he would talk—get him drunk."

Judge Kersten ruled against evidence relating to an alleged debauch in which Keeley and the man he was guarding are said to have taken part.

CARDINALS SAIL FOR MONTREAL

Vannutelli and Logue Will Attend Big Eucharist Congress.

Liverpool, Aug. 26.—Cardinal Vincenzo Vannutelli, the papal legate to the coming Eucharist congress at Montreal, and Cardinal Logue, primate of Ireland, sailed today for Montreal on the steamer Empress of Ireland. Accompanying them on the steamer were over 100 high ecclesiastical dignitaries and 150 members of the Roman Catholic church, who will attend the congress.

SEVENTEEN MILLS STOP PRODUCTION

Another Reduction in the Cotton Output Is Made.

Manchester, N. H., Aug. 26.—Fifteen thousand employes of the Amoskeag Cotton Manufacturing company were thrown out of work today when the seventeen mills of the plant closed for a period of fifteen days.

Curtailment of production was the reason of the shut-down.

SAGINAW, BAY CITY AND LANSING CENSUS

Washington, Aug. 26.—The population of Saginaw, Mich., is 50,510, an increase of 8,165, or 19.3 per cent, as compared with 42,345 in 1900.

The population of Bay City, Mich., is 31,229, an increase of 14,744, or 89.4 per cent, as compared with 16,485 in 1900.

The population of Lansing, Mich., is 31,229, an increase of 14,744, or 89.4 per cent, as compared with 16,485 in 1900.

PLAN WORLD SEA STRIKE

Seamen of America and Europe Agree to Action at Convention.

Will Call Men Out Unless Ship Owners Adopt Conciliation Scheme.

Copenhagen, Aug. 26.—Delegates from all the seamen's unions of America and Europe, represented at the International Congress of Sailors and Marine Firemen, in session here, with the exception of the French association, agreed today to declare an international strike unless the ship owners of every country concerned agree to the formation of a board of conciliation to deal with the grievances of the men.

The proposal for the strike has been the subject of heated discussions at the congress, the delegates of several of the continental countries having opposed the suggestion of the British union for a strike.

CANNON THREATENS TO HELP SUPPORTER.

Knoxville, Tenn., Aug. 26.—It is announced that Speaker Cannon will visit the Ninth Virginia district to assist Congressman T. E. Slemp in his campaign. Slemp was an ardent supporter of Cannon in the rules fight in the house.

LINK WASHINGTON AND MEXICAN HERO

Americans Will Erect Joint Monument to "Fathers of Independence."

City of Mexico, Aug. 26.—Instead of a peace monument, as first proposed, Americans in Mexico will erect a joint memorial to George Washington and Miguel Hidalgo il Costello, "Fathers of Independence," of the two countries, as their contribution to the centennial celebration planned to be held in this city. The proposed memorial is to cost approximately $100,000.

ESTIMATE OF DEAD GROWS

Forest Fires Are Thought to Have Cost Over 200 Lives.

Western Washington and Utah Are Scenes of Outbreaks.

Spokane, Wash., Aug. 26.—Latest estimtaes of the loss of life in the forest fires place the number of dead at more than 200. The Italians and Austrians in the St. Joe valley, of whom many perished, were employes of logging camps. The list of government rangers dead, now 100, will probably be lengthened.

A message received here today from Pend d'Orielle, Idaho, says:

"The bodies of twenty men and five living men are at a ranch house on the opposite side of the river at Tuscar, Mont. The five men are burned severely and no doctor is obtainable. There are still twenty or more bodies in the woods.

Fires in Washington.

Seattle, Wash., Aug. 26.—Western Washington, which has been comparatively free from serious forest fires this year, became the scene of the worst fires in the state yesterday when the forests in the foothills of the Cascade mountains burst into flame.

A sudden gale fanned brush fires into a conflagration that baffled the entire force of the Washington Forest Fire association. Although several sawmill towns are threatened and many houses have been destroyed, no fatalities have been reported.

Breaks Out in Utah.

Ogden, Utah, Aug. 26.—The forests that border Bayfield creek near Salmon City and Spencer, towns in East Central Utah, are ablaze, according to advices from District Forester Sherman. Railroad employes are battling against the fire. An area twenty miles long and eight miles wide is in the grasp of the flames.

SHIPPERS GET THE DATA READY

Meet in Chicago to Prepare for Fight on Feight Rate Increase.

Chicago, Aug. 26.—A committee of the organization of the shippers formed several months ago to fight proposed railroad freight rate increases, met at a downtown hotel today to complete evidence which will be submitted to the Interstate commerce commission next week. The hearing of the case will be opened at the Chicago federal building next Monday. Francis B. Jones of Cincinnati and John H. Atwood of Kansas City, attorneys for the shippers, were in charge of today's meeting, acting with Frank B. Montgomery of Chicago, who acted as chairman.

Will Fly at St. Louis.

St. Louis, Mo., Aug. 26.—Clifford B. Harmon of New York, in a telegram received here today, announces that he will attempt a flight off the St. Louis river front on Saturday, Sept. 10.

"BIG FOREST FIRES WERE UNNECESSARY," DECLARES PINCHOT

IS SUGGESTED FOR GOVERNOR OF NEW YORK

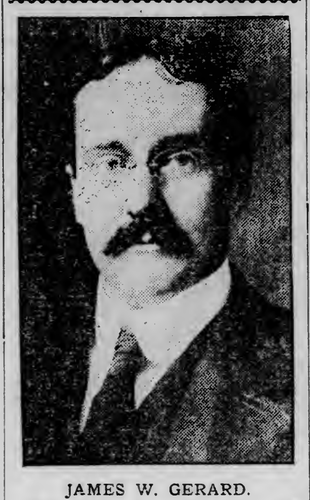

JAMES W. GERARD.

New York, Aug. 26.—James W. Gerard is another of the many candidates mentioned for nomination for governor of New York on the Democratic ticket. Mr. Gerard was chairman of the campaign committee for four years. He is an associate justice of the New York supreme court and was born at Geneseo, N. Y., in 1867.

Former Chief Forester Denounces Nation's Course in Protecting Woods.

Heyburn, Carter and Mondell Given Special Dressing Down.

Work of the Forest Service Against Conflagration Receives Warm Praise.

Washington, Aug. 26.—Gifford Pinchot of the National Conservation association and former head of the government forest service, in a statement issued today, holds that the loss of property and life in the recent and present forest fires was unnecessary.

The disastrous results, he said, are traceable to the unpreparedness to deal with the fire situation. He scores members of congress who have opposed appropriations for the proper equipment of forest rangers, and in that connection names Senator Heyburn of Idaho, whose home town, Wallace, suffered serious loss; Senator Carter of Montana, and Representative Mondell of Wyoming. The statement follows:

"I am proud of the splendid work the men of the forest service have been doing against the Western forest fires. Many of them have given their lives to protect the homes of settlers and the forests on which the prosperity of the Western people depend. To my mind their conduct is beyond all praise.

Wholly Unnecessary.

"Forest fires are preventable. It is a good thing for us to remember at this time that nearly, or quite, all of the loss, suffering and death these fires have caused, is wholly unnecessary. A fire in the forest is the same kind of a thing as a fire in the city. There is only one way to fight either. The fire department of every city is organized with the prime idea of getting to the fire when it is young. So with forest fires. The time to conquer them is before they grew strong.

"If a forest is equipped with roads, trails, telephone lines and a reasonable number of men for patrol there is no more likelihood that great fires will be able to get started than there is that great conflagrations like the Chicago fire will get started in a city with a modern fire department. Under rare circumstances they may, but the chances are against it.

Service Has Done Wonders.

"The forest service has done wonders with its handful of devoted men. It has put out every year many thousands of small fires, any one of which, under favorable circumstances, might have developed into a conflagration which 10,000 men could not stop. This year, because of the great drouth, the worst in much of the West for more than twenty years, there were too many fires and too few rangers.

"The lesson from these forest fires is perfectly clear. When a city suffers from a great fire it does not retrench in its fire department, but strengthens it. That is what the nation must do on the national forests.

Heyburn, Carter, Mondell.

"The men in congress like Heyburn, Carter and Mondell, who have made light of the efforts of the forest service to prepare itself to prevent just such a calamity as this, have in effect been fighting on the side of the fires against the general welfare. If even a small fraction of the loss from the present fires had been expended in additional patrol and preventive equipment, some, or perhaps nearly all, of the loss could have been avoided.

"I believe our people will take this lesson to heart and insist that the settlers and their wives and children, the lumber men and the miners, and the $2,000,000,000 worth of national property in the national forests, shall be adequately protected."

ST. PAUL GIRL IS KILLED BY AUTO

Machine Crashes Through a Fence and Turns Over ---Three Men Injured.

St. Paul Minn., Aug. 26.—(Special to The Herald.)—A "joy ride" in an automobile early today ended suddenly in the death of Ellen Boyer, a waitress, 22 years old; the fatal injury of Henry Copenhauser, whose death is momentarily expected at St. Joseph's hospital, and the serious injury of Harold Bywater, the chauffeur, and W. E. Rogers, all young men. They were in a hired automobile.

The accident occurred about five miles outside of the city on Rice street and on a perfectly level stretch of road, banked high above the surrounding land.

The machine was going at a very fast rate and evidently became unmanagebale, for it suddenly shot down the embankment, went over a fence, turned completely over in the air and landed right-side-up faced in the opposite direction to which it was going, about fifteen feet inside the fence.

The girl was instantly killed. Copenhauser, who is a clerk in a local hotel, suffered a crushed skull. Rogers and Bywater, the chauffeur, are unconscious and unable to tell how it happened.

COLDEST IN YEARS IN NORTHERN TEXAS.

Dallas, Texas, Aug. 26.—Northern Texas is today experiencing the coldest August weather in many years.

The thermometer, which yesterday at noon, registered 100 deg., today registered 70.

LIGHTNING HAVOC AT MENOMINEE

Child Escapes When Bed Is Struck in Disastrous Electrical Storm.

Menominee, Mich., Aug. 26.—(Special to The Herald.)—During a storm which raged last night many places were struck by lightning and several fires started.

A bolt of lightning hit the bed on which May Brunquist, daughter of William Brunquist, 2708 Broadway, was sleeping without harming or disturbing the child.

Samuel Franser's barn, on the state road, was destroyed by a fire caused by the lightning. The loss is $1,700.

Garfield school was slightly damaged by lightning.

Telephone, telegraph and street car service is demoralized.

The flagpole of the Marinette postoffice was shattered by a bolt.

PAPAL NUNZIO SEEKS INTERVIEW WITH KING.

Madrid, Aug. 26.—Mgr. Vico, the papal nunzio at the Spanish court, today applied for an interview with King Alfonso. No statement of the purpose of the interview is made, but it is suggested that the Vatican desires to take up personally with the king the subjects of the conflict between the Spanish government and the Vatican.

Metaphysicians Adjourn.

Nevada, Mo., Aug. 25.—The convention of the National Association of Suggestive Therapeutics closed today. Among the principal speakers was Prof. S. A. Weitmer of Nevada, Mo.

More Troops at Columbus.

Cleveland, Ohio, Aug. 26.—Companies F and K of the Fifth Infantry, Ohio National Guard, left here today to do strike duty at Columbus. They will be joined at Berea by Companies H and M of Youngstown.

FOUR MEN KILLED IN FREIGHT WRECK

Head-on Collision of Heavy Train Occurs on Missouri Pacific.

Jefferson City, Mo., Aug. 26.—Four men were killed and two badly injured when two heavy freight trains on the River Route division of the Missouri Pacific collided head-on near Blackwater, about sixty-five miles west of here today. The men reported killed were:

D. H. KUENE, engineer, Kansas City.
D. E. FINNELL, engineer, Jefferson City.
C. H. ROTH, brakeman, Jefferson City.
T. S. FREDERICKS, fireman, Sedalia.

The injured:

Brakeman Gannoway, Jefferson City.
George Taggart, fireman, Sedalia.

CALLS GENERAL STRIKE IN SPAIN

Workmen's Federation Issues Proclamation for Next Monday.

Bilbao, Spain, Aug. 26.—The Workmen's federation today proclaimed a general strike throughout Spain. The strike is to begin next Monday, Aug. 29.

ON THE WARPATH.

DEFECTIVE PAGE

WEATHER—Fair weather tonight and Saturday; rising temperature; moderate southerly winds.

THE GREATEST CLOTHING OPPORTUNITY OF THE SEASON ENDS TOMORROW

WHEN our doors close tomorrow night the greatest value-giving clothing sale Duluth has ever known will have passed into history—

Never such value-giving in faultlessly tailored suits. All summer suits heretofore selling at $20, $18 and $16.50 to be closed out at one price—

$9.75 SIZES TO FIT ALL.

It will unquestionably be a long time before you will have an opportunity to buy such sterling quality suits as low as nine seventy-five.

Such price concessions are unusual on Oak Hall quality clothing, but we take the loss willingly, that the values may be divided among our friends and patrons.

GOOD NEWS FOR LADIES We have now on sale the long expected shipment of sweaters in the demanded weights and colors. Priced from---------- **$3.50 to $12**

KNOX HATS FALL STYLES NOW ON SALE.

ROSWELLE HATS BEST OF ALL $3.00 HATS.

REGAL SHOES FALL STYLES READY TOMORROW.

MOTHERS: LOOK HERE—

Boys' and Children's Caps and Tams—50c Values at---------- 19c
Children's Waists and Blouses—broken lots—50c and 75c kinds---------- 19c
Boys' Fancy Shirts—all sizes---------- 29c

OAK HALL BUILDING—HOME OF

Oak Hall Clothing Co.

SUPERIOR STREET AT SECOND AVENUE WEST.

GRADY PRESIDENT OF THE EAGLES

St. Lolis, Mo., Aug. 26.—President Frank E. Hering of the fraternal Order of Eagles, who collapsed during the meeting of the grand aerie at which four former officials were found guilty of having diverted funds of the order last night, had recovered sufficiently to preside at today's session. His collapse was due to nervouns exhaustion.

The expulsion from the grand aeria of the guilty was recommended. The committee trying them held that they had no legal right to expel the men from the order, and recommended that this be done by the aerie to which each belongs.

The election of officers is scheduled for today. Thomas F. Grady of New York automatically succeeds President Hering.

The prizes for competition in the Eagles' parade yesterday were awarded this morning. The Class A prize for the aerie bringing 300 men and a band of thirty-five pieces, was not awarded, no aerie having complied with the terms.

Signs Wage Scale.

Springfield, Ill., Aug. 26.—The Sangamon Coal Mining company, employing 300 men, has signed the Peoria scale and the miners are negotiating with Decatur Coal Mining company.

Before Buying **Fall Footwear**

I solicit your inspection of my highgrade footwear at small cost. Everything new and up-to-the-minute.

Men's and Women's

$2.48, $2.98

My way and location saves you money.

CLARK,

The Original Sample Shoe Man,

DULUTH STORE—11 SECOND AVENUE WEST.
SUPERIOR STORE—1716 BROADWAY.

CATCH ALLEGED CROOK IN TORONTO

John Bagley, Accused of Fraud and Forgery, Held on Other Suspicions.

Toronto, Can., Aug. 26.—A man who gave his name as John Bagley of Boise City, Idaho, but is believed by the police to be Charles V. Knightley of 15 East Eleventh street, New York, was arrested here last night charged with obtaining from a local firm $700 worth of jewelry by false pretenses and with uttering a forged check for $2,000 on the Toronto Bank of Commerce.

According to the authorities, Knightley is wanted in Boston and Peekskill, N. Y., for forgeries.

DIES OF OLD INJURY.

Negaunee Man Victim of Hurt Received About Year Ago.

Negaunee, Mich., Aug. 26.—(Special to The Herald.) — Isaac Niemi, one of Negaunee's best known Finnish residents, died as a result of injuries sustained at the Negaunee mine about a year ago. His spine was injured by a fall of rock.

Mr. Niemi was in the race for the city treasurership on the People's ticket at the last election and was defeated by only a few votes.

He was about thirty-five years of age and leaves a widow and three children.

Shorthand Reporters Elect.

Denver, Colo., Aug. 26.—Willis N. Tiffany of Los Angeles was elected president of the National Association of Shorthand Reporters at the closing session of the convention of the organization here.

BUTCHERS AT LESTER PARK

More Than 3,000 People Make Annual Picnic a Great Success.

Meat Dressing Contests Are Feature of the Day's Sports.

That the butchers of the city are royal entertainers is the verdict of more than 3,000 people who yesterday attended the annual picnic given under the auspices of the butcher's union at Lester park.

In spite of the cold weather the crowds began to head toward Lester early in the morning and the fun began. Aside from the contests held in the afternoon, lunch was the most important of the day's event. Each family had brought its own basket and so great was the crowd that the big park was none too large.

The feature of the day was the sheep and chicken dressing contest. In the professional sheep-dressing contest, Ernest Rickard won easily, dressing two, in five and one-half minutes. William Harvey in the amateur class, dressed two sheep in seven minutes. William Simpson did the same work in just two seconds more than the time required by Harvey.

Steve Klaus dressed twelve chickens in three minutes and took first prize. Fred Bede and Charles Fraser tied for second prize, finishing the same work in three minutes and a half.

L. P. Schnider took first prize for having the largest family on the grounds. The tug-of-war between the union butchers and the employes of the packing houses was won by the former.

The races resulted as follows:

Fat men's race, John Dahl, first; William Cole, second. Fat ladies' race, Mrs. Schmeninski, first; Mrs. J. Lang, second. Three-legged race, C. Lee and Frank Doherty. Married ladies' race, Mrs. Graham, first; Mrs. Leach, second. One hundred-yard dash, free-for-all, J. D. Hunter, first; Frank Doherty, second. Young ladies' race, Miss Emma Lee, first; Miss St. Arnold, second. One hundred-yard union men's race Paul Sabroski, first; Leo Bernhart, second. Boys' race, under 10 years, Henry Jenswold.

The evening was spent in dancing at the pavilion.

Tomorrow at Luery's, 109 East Superior Street.

Choice of 250 silk petticoats, all colors, $5 and $6 values, only $2.98.

GIVE MICHIGAN CENSUS SATURDAY

Population of State and By Counties Will Be Announced.

Washington, Aug. 26.—The census figures on the state of Michigan, as a whole and by counties, will be made public tomorrow. The computation has been made in advance in order to meet a legal demand of the state in connection with the elections. While as a rule, owing to the activity of manufacturers, most of the important cities show a great increase, there will be a falling off in some of the counties where there are no manufactures of consequence.

The figures on New York will not be available at as early a date as was expected. The census bureau had hoped to make its figures of New York public by tomorrow night, but by some technicality the statement will be deferred until next Tuesday or Wednesday.

CHOLERA BREAKS OUT IN VIENNA

Several Cases of Asiatic Disease Are Found in That City.

Vienna, Aug. 26.—Cholera, it is officially announced, has broken out in this city. After doubt for two days, upon the reports of cases in Vienna, the health department of the ministry of the interior today announced that bacteriological examination of several suspected cases has established that the patients were suffering from Asiatic cholera. The victims are from Hungary.

GORE BRIBERY INQUIRY OVER

Congressional Committee Adjourns to Meet Later in Washington.

Pawhuska, Okla., Aug. 26.—The congressional committee which has been investigating the Gore bribery charges and the McMurray land contracts completed its work in Oklahoma today and adjourned to meet in Washington in November. The committee has taken testimony that will fill two printed volumes.

The report will cover charges made by Senator T. P. Gore, that he had been offered bribes; the contracts themselves by which J. F. McMurray seeks to obtain a 10 per cent attorney's fee, and all other contracts by which it was alleged the Indians were asked to pay exorbitant fees.

LOOK FOR GREAT GAIN.

International Falls Expecting Census to Show 1,800.

International Falls, Minn., Aug. 26.—(Special to The Herald.)—Many anticipate that the federal census of this village will show about 1,800 as compared with 189 ten years ago, one of the most phenomenal of all gains to be reported in any section this year.

New Manhattan shirts at the Columbia.

BRANCH TO BE CLOSED

Bethel Society Is Unable to Stand Big Increase in Rent.

Bowery Habitues Will Miss Home at 508 West Superior Street.

Sept. 1 the Branch Bethel, which has been conducted at 508 West Superior street for about ten years and has done an immense amount of good among the habitues of the Bowery, will be closed and the fixtures will be moved to the main Bethel on Lake avenue south. An increase in rent on the Branch Bethel from $300 to $525 cash and much more in other conditions, is more than the Bethel society can stand at this time, so the officers have decided to close the branch.

When the Branch Bethel was first established in the building it now occupies, the rent was $283 a month, including heat. Five years ago the rent was raised to $300 a month, the tenants to furnish their own heat, and for five years the Bethel maintained the branch under that arrangement.

Recently, however, the rent was raised to $525 in cash, the tenants to furnish heat, make all repairs, pay the taxes and the premiums on $12,000 insurance. The Bethel society rebelled against the increase and the Branch Bethel will no longer furnish convenient shelter to the homeless wanderer on the fast disappearing bowery.

On account of its location in the heart of the Bowery, as it was in the days that are gone, the Branch Bethel was able to do an immense amount of good. Many of the men who made the Bowery their headquarters when they came to Duluth from the camps or from the unknown past, did not stray east of Fifth avenue west and thus did not turn to the Lake avenue Bethel when their money was gone and they were without food or shelter. The Branch Bethel held out a standing invitation to them to enter its doors, make its reading room their club until they could find work and no questions asked.

The old timers on the Bowery will miss the Branch Bethel. They know the Lake avenue Bethel will always be a refuge to them, but it will be unfamiliar and they will pine for the homely comforts of the home that is to be closed.

KAISER URGES NEED OF ARMS

Emperor Makes Militant Speech and Refers to "Our Neighbors."

Koenigsburg, East Prussia, Aug. 26.—Emperor William, who is making a tour of Eastern Germany in connection with his visit to Posen for the dedication of his new castle there, delivered a martial speech at the provincial banquet here last night, in which he urged the necessity of co-operation with him in his work for the welfare and defense of the country. Taking as a text the role of Queen Louise of Prussia during the Napoleonic wars, he extolled her virtues and pointed out how the memory of her had fired the courage of Prussian soldiers and saved the country.

"The lofty figure of Queen Louise teaches us," he said, "that we men should cultivate all the military virtues and be always willing to use them in defence of the country.

Strides by "Neighbors."

"Above all else it teaches us to maintain the equipment of our army, in view of the enormous strides made by our neighbors, for only on being prepared for war does our peace depend."

In closing the emperor said:

"Considering myself as the instrument of the Master, regardless of passing views and opinions, I go my way, which is solely devoted to the prosperity and peaceful development of our fatherland."

LEAVE SHIP AFIRE OUT IN MID-OCEAN

Crew Desert Sinking Canadian Craft After Burning it to Avoid Derelict

Bremen, Aug. 26.—A dispatch from Fayal, Azores, to the North German Lloyd company reports that the North German Lloyd steamer Koenigin Luise encountered the ship Harvest Queen of Windsor, N. S., which sailed from Dalhousie, N. B., Aug. 10, for Buenos Ayres Aug. 24 in a sinking condition. The ship was then in longitude 40.51 west and in latitude 44.24 north. All the crew of the Harvest Queen were taken aboard the Koenigin Luise and the ship was left burning in mid-ocean.

The ship was set afire to prevent her becoming a menace to navigation.

ONLY 1,100 DEAD DAILY OF CHOLERA

Week's Report Shows an Improvement in Russian Situation.

St. Petersburg, Aug. 26.—A sight improvement in cholera conditions in Southern Russia is shown by the latest reports to the government sanitary bureau and to the Red Cross. This is taken as a sign that the epidemic is now on the wane.

Reports for the week of Aug. 14 to 20 inclusive, give 16,106 new cases and 7,743 deaths, as compared with 23,944 cases and 10,723 deaths for the previous week, making a grand total of 121,091 cases and 58,030 deaths for this year's epidemic.

Luery's Silk Petticoat Sale Tomorrow.

Choice of 250 silk petticoats, black and colors, $5 and $6 values, special $2.98 at 109 East Superior street.

J. M. Gidding & Co.

"Correct Dress for Women."

We Figure **Tomorrow** Will Be About the **Final Day** On the "Clean-Up" of Summer Wear!

The remainder of the Rummage Sale Garments are again humbled to a lower price so that **nothing** will be left after tomorrow.

The Remainder of the Tailored **Suits** to $49.50 **$12.50**

Naught but desirable suits, in practical 1910 models—mostly mixtures and fine worsteds, in light and medium colors.

A "Close Out" of **Rajah Silk Suits** to $75 **$15**

About a Dozen **Linen Suits** to $45 **$7.50**

A Score of Tan Covert **Coats** to $35 **$10.00**

For Saturday Only!

Tailored Cloth Dresses to $35.00 **$11.50**

Tailored styles in Panama, Serge, Broadcloth and Silk, in plain and practical styles that are "Just the thing" for autumn wear.

12 Summer Dresses $4.50

Values to $25.00

Of Cotton Foulard, Swiss, Madras and Linen. Also 4-Street Capes, 2 Linen Coats in the lot.

Miscellaneous Garments at $1

Originally $3.75 to $25.00. Linen Suits, Linen Coats, Cloth Coats, Cloth Jackets, Lace Capes and Dress Slips.

The Remainder of All Trimmed **Hats** to $15.00 **$2.50!**

(Only Ten Hats left!)

Miscellaneous Rummage Items!

FOR SATURDAY'S SELLING.

Long Lisle Gloves — Formerly $1.50. **50c** Black Only.

Short Lisle Gloves — **19c** Black, White, Modo and Gray.

Jeweled Novelties — to $2.00 **35c** — Pins, Barrettes, Brooches, Combs, etc.

White Kid Belts — $1.00 values **25c**

Handkerchiefs — Plain Handkerchiefs — 6 for **25c**

Black and Colored **Silk Umbrellas** — Formerly $5.00 to $11.00 **$3.00**

Undermuslins Marked "To Go"

For tomorrow's selling, we will place on sale 150 Combination Muslin Undergarments, in Skirt-and-Corset-Cover, Drawer-and-Corset-Cover, Princess, and 3-piece Styles.

Values $1.25 to $1.75 **$1.00** | Values $2.50 to $3.50 **$2.00** | Values $4.00 to $5.00 **$3.00**

Negligees at Special Prices

$5 values **$3** Long Kimonos, in Lawn, Dotted Swiss and Silk. Also Short Silk Sacques.

Dressing Sacques Regularly $1.25 to $1.50 **75c**

(This offer holds good, positively for Saturday only.)

Dainty styles in Dotted and Figured Lawns.

A Sale of White Waists

$2.25 Formerly $3.75 to $5.75. | **$3.75** Formerly $5.75 to $8.50. | **$5.00** Formerly $8.50 to $12.50.

Including: Tailored Linen and Madras Waists; Beautiful Lingerie Waists, trimmed in hand work, real Irish, real cluny and val. laces; Hand-embroidered Tailored Linens and Real Hand-Made Waists.

COUNTY EXHIBITS BIGGER THAN EVER.

The county exhibits at the Minnesota state fair have always been among its most valuable and encouraging features, attracting widespread interest. This year, however, they will reach such proportions as promise to surpass all former efforts. Already thirty counties have signified their intention to exhibit, and as this is more than double the number ever before shown, it will be seen that competition will be keen.

J. W. Gidding & Co.

"Correct Dress for Women"

A 'Round-Up' of Girls' Wear at $5.00

Including——

White Serge Suits (Just 4) Formerly $21.50
Linen Suits (The "Close Out" of the line.) Formerly $12.50.
Girls' Coats (The Remainder of all Coats in sizes 8 to 16 yrs.) Formerly up to $19.50.
Children's Coats (Sizes 2 to 6 years.) Formerly to $11.50.
Dress Skirts (Misses' sizes—just 25 in the lot.) Formerly $6.75 to $8.50.
Peter Thompsons (In Red, Brown and Gray—just 8 in the lot.) Formerly to $16.50.

75 Children's Coats

(Sizes 2 to 6 Years)

Former Prices to $13.50

$2.50

White Serge Coats, light stripes, mixtures and plain colors. Tailored and trimmed styles, of plain or diagonal serges, and many materials, suitable for Fall and Winter wear.

Girls' White Dresses Odds and Ends to $19.50 **$3.00**

Children's Headwear to $3.50 **50c & $1**

Desirable styles in **Cloth** and **Felt**, suitable for Fall School Wear—styles for both girls and boys.

Small Items in Infants' Wear

Bibs to 50c. **5c & 10c**

Hoods Slightly Soiled. Values to 85c. **10c**

Shoes 50c and 75c values. **25c**

Drawers to 85c. Sizes 2 to 16 yrs. **25c**

Underwaist In Ribbed Lisle, 25c values **10c**

25c Values to $2.50. Odds and Ends in Aprons, Dresses, Creepers, Hoods, Skirts, Bloomers, Bands, etc.

Back to the Farm

JOIN THE LOWER COST OF LIVING CLUB

Be a producer instead of a consumer, a seller instead of a buyer. Go out in the Great Northwest, take up a homestead claim, raise wheat, oats, barley, potatoes, alfalfa, corn, cattle, poultry, and have the world for your market. Buy ten or twenty acres of fruit land in one of the fertile mountain valleys and live in the open.

Go to Montana, Idaho, Washington or Oregon, where your money, your brains and brawn count for the most in your struggle for independence.

Special

Opportunity Fares

Daily September 15 to October 15, 1910

$25 will purchase a one way Colonist ticket, from St. Paul, Minneapolis, Duluth or Superior to numerous points in Montana, Idaho, Washington, Oregon and British Columbia. You can stop over and investigate the country on these Colonist tickets, and for a small additional amount ride in comfort in an immaculately clean berth in a modern tourist sleeping car.

Two trains daily—The ORIENTAL LIMITED and the OREGONIAN—both electric lighted. For Colonist folder describing opportunities, address

FRED A. HILLS,
Northern Passenger Agent,
432 West Superior Street,
Duluth, Minn.

GREAT NORTHERN RAILWAY

PICNIC AT FOND DU LAC

Grocers Have Good Time Despite Threatening Weather of the Morning.

Two Baseball Games, Races and Other Athletic Contests Held.

Threatening weather in the morning cut down the crowd that attended the annual grocers 'picnic at Fond du Lac yesterday, but those who did attend did not regret braving the threats of the elements and visiting the picnic grounds. In the afternoon, the clouds were swept away, the sun came out and under the more favorable conditions, the grocers and their families had a good time as the grocers always have.

There was a long list of races and other athletic events for which suitable prizes were hung up. Men, women and children took part in the events and the winners were rewarded for their unusual efforts, while those who did not participate found real enjoyment in watching the contests.

There were two baseball games, the grocers captained by George Schulenberg, winning from the commission men under the direction of Herman Oppel by a score of 10 to 2 in five innings. A six-inning game between the clerks and deliverymen was won by the clerks by a score of 14 to 6.

The attendance would have been much greater if the weather had been better, but the grocers are satisfied for those who attended had a good time and those who did not attend missed something.

DIRECTORY OF AMUSEMENTS

WHERE TO GO TONIGHT.

LYCEUM—Pierce Players in "The Squaw Man."
ORPHEUM—Advanced vaudeville.

ROSSOW MIDGETS ARE REAL ATHLETES.

The Rossow Midgets, whose burlesque boxing exhibition is the funniest thing on the Orpheum bill this week, are probably the strongest men for their inches, in the world.

The little fellows are as "hard as nails" thanks to their training. While small they are perfectly formed, and wonderfully developed. The two boxing matches which they hold daily are far from being ladylike affairs. While they wear soft padded gloves, to prevent making it a bloody encounter, they "sail into" each other from the tap of the gong, and it is a regular windmill affair for three rounds. Those three rounds provide much more exercise than the average man gets in a day, and the two performances a day keep the midgets in fighting trim all of the time. The "haymaker" that finally puts an end to the bout is no imitation affair and with fighting gloves, instead of the soft cushions the midgest year, it would be a real "sleep producer" to use the slang of the ring.

The present week's bill will close Saturday night, the new bill opening with the Sunday matinee. The house was sold out again last evening by 8 o'clock, and the audience was just as enthusiastic as the previous ones. Tickets reserved by telephone are not held after 7:30 o'clock.

SEQUEL TO "THE SQUAW MAN" IS DRAMATIZED.

In view of the engagement of "The Squaw Man" at the Lyceum it might be of interest to know that the sequel to "The Squaw Man" and called in book form "The Silent Call," has been but recently dramatized.

With the majority of persons, born and reared as they are under conventional circumstances, "The Silent Call" is little more than the thrill of youth or the aspiration to rise above an inherited position and accomplish something worth while. The majority can have scarcely any conception of the strength and persistency of the silent call in the breasts of those in whom different races strive for mastery as they did in the heart of the Squaw Man's son. He is the principle figure in Edwin Milton Royle's new novel, "The Silent Call." In him flows the best blood of two races, that of an English nobleman and that of an Indian princess. The latter, despite the long years of a white man's training and culture finally gains the ascendency, making the man dissatisfied with his English home and surroundings and leading him to cross the ocean and assume control of his father's property in one of the Western states.

It is with his life after he comes to this country, that Mr. Royle is concerned in the present book. Mr. Royle's pictures of the Western life in which the Indian plays a conspicuous part, his portrayal of Indian nature and character, and his perception of the emotion which govern their action, are the things which will be remembered about the book. They are the evidences of the author's skill and mastery, the things which make "The Squaw Man" really worth while.

The engagement of the Pierce Players in "The Squaw Man" will conclude with two performances Saturday. The company goes to Superior Sunday, returning to the Lyceum Monday night in a production of "Strongheart" to be followed Thursday by a screamingly funny farce "At the White Horse Tavern," said to be even funnier than "Charley's Aunt."

EX-PRESIDENT MADRIZ OVERTAKEN BY ILLNESS.

Washington, Aug. 26. — Illness has overtaken Dr. Madriz, the late president of the Nicaraguan government at Managua and he has abandoned his plan to go to Costa Rica. Such information is communicated to the state department by American Minister McCreery, accredited to Honduras. Mr. McCreery reported that the intention of the former president was to take a steamer for Mexico on Monday. Following out the original plans, the Madriz generals who accompanied their chief when he fled from Managua, left Amapala on Wednesday for Costa Rica.

INFANTILE PARALYSIS IN NORTH DAKOTA.

Carrington, N. D., Aug. 26.—(Special to The Herald.)—Several districts in the state have reported cases of infantile paralysis within the last few days. Near Cathay there were two deaths from the disease, while at Steele, in Kidder county, there also have been several cases. McKenzie, in Burleigh county, has a number of cases, while Grand Forks has reported but one case. Only a very few deaths have occurred so far.

CAMPAIGN FOR BETHEL

Society Hopes to Raise Fund of $130,000 in Twenty Days.

Over One Hundred Business Men Will Engage in the Work Oct. 1 to 20.

Oct. 1 to 20 has been selected as the time for the whirlwind campaign to be conducted by the Bethel society for $130,000 to finance the building of a new Bethel and a Bethel Home for Women. The fund also includes the amount necessary to provide the sites and to furnish the buildings when they are completed.

Forces are being organized for the campaign, which will be conducted much as were those for the Y. M. C. A. and Y. W. C. A. three or four years ago. An office has already been opened at 307 Sellwood building, and lists of names are being checked over and districted.

During the twenty days 110 business men will be engaged in the campaign. They will be divided into ten teams, each under a captain, and each team will be given a certain number of names of people whom they will be expected to solicit. Under a card index system, which will be kept at the central office in the Sellwood building, there will be no duplications of names, and a man will be approached by but one person.

All preliminary plans will be made before Oct. 1, and the campaign will open with a rush. The Bethel society has long done good work in the city, and the members believe there will be a generous response from the citizens of Duluth when the appeal for funds is made.

MANY NEWLY MADE TEACHERS

Fifty-two Are Successful In Passing County Examinations.

S. W. Gilpin, county superintendent of schools, has been informed that fifty-two persons who recently took examinations for teachers' certificates in St. Louis county passed.

Of this number 13 will receive complete first grade certificates, 7 conditional, 17 complete second grade, 4 conditional, and 11 will get limited certificates.

Those who passed in the several classes follow:

Complete First Grade—Elizabeth Bomier, Alba Davis, Gertrude Flynn, Katherine Harrington, Anna C. Halvorson, Edna J. Janzig, Ella E. Junsen, Charlotte Mallory, Kate MacBeth, Dorothea Olson, Clara Routheau, Dorothy E. Scott, Lizzie Wilsen.

Conditional First Grade—Agnes M. Peterson, Margaret C. Donohue, Emma M. Frederickson, Catherine L. Grotheim, Margaret Galligan, Jeremiah C. Gates, Mary C. Sullivan.

Complete Second Grade—Date Ashburner, Ollye K. Adams, M. Louise Brackett, Margaret Brown, Marjorie Cassidy, Mae E. Casey, Caroline Donahue, Arnold L. Denler, Emma M. Eagles, Elizabeth Keir, Elsie Lang, Grace Maxted, Ethel Morell, Gertrude O'Neil, Edith M. Ostenson, Nannie L. Pearson, Ida Schmelling.

Conditional Second Grade—Josephine E. Anderson, Lulu Fraleigh, Nora Nagle, Annie Swenson.

Limited—Alice C. Burgher, Gladys Clark, Mildred Chisholm, Marie A. Degruellier, Bregetta L. Furlong, Huldah M. Johnson, Rubina Kneebone, Effie Pfeiffer, Marion M. Sullivan, Ethel V. Rothschild, Signa C. Willman.

IMPROVES ON THE PRODIGAL

New Jersey Runaway Returns Rich After Fifteen Years' Absence.

New Market, N. J., Aug. 26.—William Steinfeldt, a youth of 20, was dissatisfied with life on the parental farm and without consulting his parents he took a quiet leave and struck out for the West fifteen years ago.

During all these years no tidings came from him and at the age of 36 he has returned to his home—for a visit only—declaring that he has made enough to support his aged parents in comfort for the rest of their lives. Besides being the owner of an Idaho ranch, on which graze 40,000 sheep, Steinfeldt has accumulated nearly $100,000, which is invested in stocks and bonds, and has a farm of 550 acres under cultivation.

With the dream of his youth realized, Steinfeldt has risen like one from the grave only to astonish his parents whom he will take West with him and make the balance of their lives one of ease and comfort. Asked why he had remained silent for so many years, Steinfeldt declared that he did not want anyone to know what he was doing nor where he was until he could declare himself an independent man.

PRAISES ITASCA PARK.

Postoffice Inspector Says It Is Minnesota's Beauty Spot.

St. Paul, Minn., Aug. 26.—(Special to The Herald.)—M. C. Fosnes, postoffice inspector, who has returned from a three weeks' vacation at Itasca Park, is loud in his praise of the state reserve. He says it is unquestionably the beauty spot of Minnesota. Fishing is better there than any place he ever visited. Crappies are especially plentiful, he says, and the most of them are large. Pike are also to be found in abundance.

"There is a new kind of pike up there," said Mr. Fosnes this morning. "I suppose one who didn't know would call it a pickerel, but they are shorter and heavier than a pickerel and radically different from the wall-eyed pike. The name of Northern pike has been given them."

Former Motley Doctor Dies.

Brainerd, Minn., Aug. 26.—(Special to The Herald.)—Dr. Isaac N. English, aged 59, for many years a practicing physician at Motley who came here two weeks ago, died of cancer of the stomach. The body was shipped to Gray Eagle for interment. He was widely known in the Motley section.

Rich Rare Bargain-Fest in Summer Garments

——SATURDAY LAST GREAT DAY——

Such Amazing Prices Possible Only When "Season Meets Season"

All Linen Suits $5 and $10

Formerly to $17.50 Pure Linen Suits, beautifully tailored; regulation coats and skirts.

Formerly to $32.50 $29.50 and $32.50 Military Suits—artistically braided; also coarse crash and Ramie Linen Suits—ALL colors.

Saturday—All Children's Colored Wash Dresses HALF PRICE

Were $2.00 to $12.50—Now $1.00 to $6.25.

White Lingerie Dresses $8.75

Were $21.50 and $22.50

About 15 Lingeries and 3 Organdie Dresses in this group. You will be surprized at the quality and desirability of the dresses. The price is only one example of the extraordinary price revisions now sweeping the garment floor.

Silk Dresses $10

Heretofore $25

Rajahs, Taffetas, Messalines and Moire Dresses, in black and navy, Copenhagen blue, wistaria, natural, apricot, gray, pink, light blue and cream.

All Linen Coats **$6.75**

Were $16 to $18.50

All sizes and all colors.

Wash Dresses $10

Were $18.50 to $21.50

Aristocratic **Linen Dresses** with handsome lace yoke and cuffs; others open down side—front with the popular overskirt—JUST 12 DRESSES Only, so get here in time if you want one.

Judge the Waist Clearance by This Tableful of Waists at 95c

Middy Waists that were $1.25—black and white, blue and white, also green and white striped **Tailored Waists** that were $1.50—**Cotton Tailored Waists** with tucks—some have pocket, these too sold in stock at $1.50—**Lingeries,** embroidery and lace trimmed, our own $1.50 models—all selling at 95c.

Five Other Tablesful, offering just as good values in the higher priced waists.

All Children's Coats; Spring and Summer Styles HALF PRICE

Hats Are Flying Out! and well they may!

About 2 dozen Hats with former prices to $12—Saturday, $1.

$12 to $18 Hats at.....$2.00
$18 to $25 Hats at.....$3.00
Hats from $25 to $40—"only a few of these".....$6.00

Untrimmed Sailors, 75c—were $2.00 and $2.25.

Shapes, 50c and $1.50—were $2.50 to $12.00.

All Bathing Suits ONE-FOURTH OFF

Women's and children's, in blue, black, mohair and serge—regularly to $2.00 to $6.50.

Great Sale of New Corsets

The Very Latest Models, with the new full Waist and sloping hip—heavy or light weight.

S. & B. Special and La Grecques—values to $6, at $3.48—one of these models being especially adapted to full figures.

American Lady, S. & B. Special, C. B. and La Grecque Corsets—values to $3.00 on sale at $1.48.

A full line of sizes in S. & B. Special and La Grecques, values to $4, at $2.48.

Extra Charge of 50c Made for Fitting Sale Corsets.

Store Closes Silberstein & Bondy Company *At 6:00 P. M. Saturday.*

ALBENBERG'S

Winding Up the Last of the Summer Goods.

All Wash Suits, Dresses and Coats, all broken lines and odd lots of Silks, Dress Goods, Wash Goods, Underwear, Hosiery and Neckwear have had new price attachments for this final clean-up. No need to say more. You should not require urging to save money.

All Linen Suits, Coats and Dresses
Worth up to $25.00
IN TWO LOTS:
Lot 1 **$3.50** Worth up to $12.50
Lot 2 **$7.50** Worth up to $25.00

All That's Left of the Summer Wool Suits
Worth up to $50.00
IN THREE LOTS:
$7.50, $10, $15

Remnants of Dress Goods
LOT 1— **25c** Worth to 60c.
LOT 2— **39c** Worth to $1.
LOT 3— **59c** Worth to $1.25.

Remnants of Silks
LOT 1— **29c** ½-yard to 5 yards. Worth up to 59c.
LOT 2— **48c** ½-yard to 5 yards. Worth to $1.25.

Remnants of Wash Goods
Worth up to 35c for
7c, 10c, 15c and 18c

Table Lot of Laces
Worth up to 15c.
Lovely Val. Laces and Insertions—broken lines to close at.....**5c**

Underwear and Hosiery
Ladies' and Children's
BROKEN LOTS WORTH TO 25c **15c**

Odd Lots of Gloves, Handkerchiefs, Jewelry, Leather Bag, Ribbons and Embroideries, at Clean-up Prices—Worth Looking Into.

Summer Store Hours—Open 8:30; Close 5:30. Saturday at 10.

ALBENBERG'S

BUTTER AND EGGS FIRM

Cool Weather Has Effect on Market for Dairy Products.

Home Grown Vegetables Coming on Market in Large Quantities.

The sudden cool weather in the Northwest had a noticeable effect on the dairy products market. Fancy creamery butter advanced 1c from a week ago and other grades were held firm. The rains which caused an easy tone in the dairy products market in the fore part of the week lost their effect toward the close.

Eggs, which were slightly weak, firmed toward the close and values were on a par with last week.

Rains over dairy districts caused improvement in pastures and more satisfactory condition for milk production. The extra creamery grade was firm despite favorable conditions elsewhere. On account of the cool weather speculators got busy and bought large lots for storage purposes. Elgin and New York quotations on fancy creameries were higher also. All grades of creamery and dairy butter, with the exception of the extreme fancy class, were weak, but receivers were not put to the necessity of reducing quotations.

Cheese strengthened in sympathy with the dairy market and because large supplies are being diverted to storage. While wet weather and cooler temperatures increased the prospects for heavy production there has been very little cheese on the market and values have shown a tendency to aavance. The demand has fallen off considerably, but the lightness of receipts has minimized its effect. Fancy full creams advanced 1c and limburger sustained a similar increase.

* * *

Potatoes declined sharply on account of the arrival of home grown potatoes, which caused a flood of receipts after a period of stringency. For two or three weeks potatoes were scarce and there were few arrivals. This period immediately preceded the first marketings of the Minnesota potato. The arrival of receipts from the country in this territory caused a drop in prices from $1 to 90 cents. Recent rains have placed the potato crop beyond danger of suffering and there is no likelihood of crop being retarded through want of moisture. Sweet potatoes are arriving in barrel lots and are quoted at $5 a barrel. Minnesota potatoes are improving, but they are not up to the standard of the Southern grown.

* * *

Eggs benefited by the lower temperatures, which had a tendency to stimulate the local consumption and made shipments less hazardous. Arrivals just about met the increased demand. The market at the close of the week is firm and buoyant. Receipts probably will show a decrease in the near future and it will not be surprising if eggs are withdrawn from storage to take care of business. This will minimize chances of higher prices and it is not expected that values will advance so long as speculators are willing to let go of their reserves at prevailing prices.

Poultry trading has been moderately brisk and without feature.

* * *

Melon trade is active. Missouri is shipping heavily and watermelons from that state are plentiful and cheap. Cantaloupes are arriving from Colorado, the famous Rockyford district having started to end out its season's product. Osage melons and Indian gems have been having a large sale. Oranges are holding firm and about the only kind in the market are the late Valencias from California. Receipts are light and the consumptive demand is moderate.

California is being supplanted by Idaho and Washington, although California still is shipping some fine fruit to this market. Fancy apples from Idaho are of large size and fine quality. Grapes from California, pears from Idaho and fancy plums from California have had a big sale. Receipts of plums are rapidly decreasing. The fruit trade has been moderate, although the receiver has to contend with considerable inferior stock. There has been a scarcity of good, sound ripe fruit. There have been heavy supplies of Southern peaches on the market, but the bulk of them were poorly packed, ill assorted, small and specked and were not satisfactory to the best trade.

* * *

A good trade has been transacted in green goods. Homegrown tomatoes are on the market in large quantities and are first class in quality. A large share of the offerings of all classes of stuff consisted of homegrown supplies which took freely because of their freshness and excellent quality. Sweet corn took a pronounced slump because of heavy receipts. Cauliflower and dry onions were firm. Home grown cabbage is of first class quality and is selling liberelly. Hothouse cucumbers were slightly easier and were well taken.

NO EXTRA PAY FOR CENSUS ENUMERATORS.

Washington, Aug. 26.—The National Association of Census Enumerators, recently organized in this city for the purpose of collecting additional pay for the enumerators, has disbanded on the advice of attorneys to the effect that the extra work required of the enumerators was not outside of the requirements of the law. If the efforts of the association had been successful, an extra outlay of several hundred thousand dollars would have been necessary.

$5 and $6 Silk Petticoats $2.98.

At Luery's Cloak and Suit House, 109 East Superior street.

INTERNATIONAL FALLS BIG MILL

Expected One of Most Modern Sawmills Will Be Built This Year.

International Falls, Minn., Aug. 26.—(Special to The Herald.)—The work of clearing ground for the sawmill yards is now under way, which is taken as evidence that the mill is to be built this fall. The foundation is in for the mill; a large quantity of logs has been stored there; a boom and sorting works have been installed, and within a week the Loman line of railroad twenty-five miles long and built to haul timber to the mill will be ready for operation.

The further fact that the machinery for the mill has been bought and is in storage gives rise to the belief that the clearing of thirty-five acres of yards is the last act preceding the erection of the mill. The latter will be operated electrically, will have a hot pond and 60,000,000 capacity.

New hats at the Columbia.

NEW CAMP OF WAR VETERANS

Charter List Will Be Held Open Until Sept. 13.

A meeting of those interested in the new camp of Spanish American War Veterans was held in Memorial hall last evening and considerable progress was made in the way of organization. The meeting was well attended and the enthusiasm displayed is said to insure the success of the undertaking. Since the first meeting, a few weeks ago, the charter list has been nearly doubled and about as many more have either made application or signified their intention of doing so. For this reason the camp decided to hold the charter open until the next meeting, which will take place Tuesday evening, Sept. 13. Regular meeting nights will be on the second and fourth Tuesdays of each month.

The matter of a name for the new camp has been left open until the next meeting. At that time the camp will also adopt its constitution and bylaws.

Browns in Town.

Headquarters are at the 3 Winners. All the newest shades in fall suits for only $10, $15 and $20.

NEW WRINKLE IN CUSTOMS WORK

Loeb Has All First Cabin Rooms Searched After Passengers Leave.

New York, Aug. 26.—A customs innovation was put into effect late last night when the big Cunarder Mauretania docked. Every first cabin room on the vessel was searched by a corps of six customs inspectors, after the rooms were vacated by the passengers. It made no difference to the inspectors who had occupied the rooms.

While the Cunard line officials were annoyed by the precedent, the customs officials contend that some passengers, with malice aforethought, deliberately leave small luggage and articles of value in their staterooms and give orders to the steward to send them ashore.

Paul Morton, former secretary of the navy; Seth Low, Mrs. Potter Palmer of Chicago and Lord Northcliffe, owner of the London Daily Mail, were among the arrivals on the Mauretania.

SHERMAN NOT TO RETIRE, SAYS HIS RELATIVE.

Utica, N. Y., Aug. 26.—A story published at Watertown and elsewhere yesterday that Vice President Sherman would, upon the expiration of his term, retire from politics is declared here to be without authority. Mr. Sherman refused to discuss publicly any question of a political nature, but a relative declared the announcement of his retirement was without foundation.

Clearance of Dressing Sacques Worth Up to $2.00 **$1.00**

Special clearance lot of fine Lawn Dressing Sacques—in light and dark colors, in an endless variety of pretty styles. Regular values up to $2.00. Priced for quick clearance at $1.00.

Freimuth's

SILK HEADQUARTERS OF THE HEAD OF THE LAKES. LAKE AVENUE, MICHIGAN AND SUPERIOR STREETS.

$1.00 for $1.25 Washable Gingham Petticoats

These Petticoats are made of a fine quality gingham, blue and white striped—the kind that washes so well—made very full with deep ruffled flounce. Regular $1.25 value. Clearance price $1.00.

Final Clearance Sale of Women's Wash Dresses Worth Up to $15 at **$3.95**

Tomorrow we shall place on sale practically our entire stock of remaining Wash Dresses at this exceptional low price for final clearance.

The collection includes Linens, Marquisettes, Cotton Foulards, Ginghams, Madras, Lawns and Dimities, large variety in styles in all sizes 34 to 42. About 50 all told. Regular values up to $15.00. Clearance price $3.95.

Fifty New Tailored Suits In Handsome Simple Tailored Styles—at.... $16.95

Just received a lot of Women's smart tailor-made suits of fine Serge and fashional Diagonal Cloths, in black, navy, green, gray, brown and red.

In handsome practical tailored styles—Coats lined with guaranteed satin, beautifully man-tailored throughout, and an unusual good value at $16.95

Another very special value in stylish Tailored Suits, in all fashionable materials at $29.50

Final Clearance Sale Lingerie Dresses

Tomorrow we place on sale all our remaining stock of Lingerie Dresses at these low prices:

One Lot of Lingerie Dresses—in pink, light blue and lavender—
Regular Values Up to $15 Clearance Price $5.00

One Lot of Lingerie Dresses—in pink, light blue and lavender—
Regular Values Up to $27.50—Clearance Price... $10.00

New Top Coats Arriving Daily

We are in daily receipt of new Coats, in handsome Long Models, in black and colors, presenting the latest styles of the best American makers.

The entire price range is from only .....$19.50 up to $45

Clearance of Linen Coat Suits

In white and colors. Regular values up to $16.50 — clearance price—

$5.00

New Wool Dresses for Misses and Women

In all newest styles in fashionable plain and fancy materials, in all colors—tea leaf green, sepia brown, mountain dew, king's blue, red, navy and black.

Priced at $12.50, $16.50, $19.50, $25.00 and up to.....$50.00

Final Clearance of Women's **Oxfords & Pumps**

Regular values $3.50 and $5.00—special at **$2.85**

At this price you may choose tomorrow from any of our $3.50 to $5.00 Oxfords and Pumps, from the season's newest styles, in all leathers, patent, gun metal, also black, and brown suedes.

In all sizes, so that any one can easily be fitted.

Gilt Edge Shoe Polish Regular price 25c—Saturday 2 for 25c

Extra Special From the **Jewelry Section**

Sterling Silver Cream Ladles, Pickle Forks, Sugar Shells, Bon Bon Spoons, Olive Spoons, Sardine Forks.

Regular $1.50 value—special for Saturday at

95c

Makers' Sample Line Lingerie Kimonas and Dressing Gowns

Regular values up to $25.00—here tomorrow at..... $7.50

While our buyer was East he secured a foremost makers' entire sample line of high-class White Lingerie Kimonas and Dressing Gowns. Made of Fine Dotted Swiss, Fine Imported Mulls and French Lawns—Beautifully Embroidered in eyelet effect, others trimmed with fine Val: or Mechlin lace, satin rosettes and streamers in dainty colors.

They are slightly mussed from handling, but they would easily bring the regular prices—but we bought them at a low figure that we are glad to pass the savings along to our customers. Any woman who loves beautiful lingerie will not fail to avail herself of the opportunity.

Men's $1 Union Suits at 79c

A clearance of surplus stock and broken lines—in just such weight suitable for present and early fall wear—long and short sleeves—our regular $1.00 quality, special at 79c.

Clearance Sale Men's 50c Neckwear

Special for Saturday at..... 25c

At this price we place on sale tomorrow all the broken lines and odd lots of Men's Neckwear.

The collection comprises plain and fancy silks in stripes and figured effects—large variety of colors—every one a good 50c value, on sale Saturday at.....25c

On Sale on Bargain Square

100 Pieces **Crinkled Crepe**

Regular 18c yd. quality—special Sat. at..... 12½c

Tomorrow in the Bargain Square we feature a special purchase of 100 pieces of fine Crinkled Kimono Crepe at a price that should attract the immediate attention of every woman.

Shown in an endless variety of beautiful new patterns and designs, and rich colorings; regular 18c quality; special, the yard..12½¢

(See Window Display.)

Remember—On Sale Saturday only at this price of.....12½¢

New Auto Veils

Special at 50c

Just received a new shipment of Auto Veils to sell at 50c, made of fine soft silk fabrics, in gray and blue.

New Fall Neckwear for Women

Just received, a new shipment of Women's New Fall Neckwear. Lace Dutch Collars and Jabots—newest shapes and patterns. Prices from 29¢ up to $3.50.

New Ruching, in white, cream pink and blue—special at per ruch.....12½¢ and 15¢

THE TWIN PORTS CLOTHING CO.,

405-407 West Superior Street

POSITIVELY THE LAST SATURDAY OF OUR BIG

ALTERATION SALE

PRICES CUT TO THE CORE---LOWER THAN EVER BEFORE

A. A. M. Carlson, John Paulson, O. N. Clause, J. A. Lundberg and Oscar Ericksen.

SAYS IT IS EASY TO SHOW FRAUD

Garfield Talks About Corruption in Elections to Congress.

Sycamore, Ill., Aug. 26.—The fight against Cannonism is not against Speaker Cannon, but against the non-progressive principles he represents, according to James R. Garfield, secretary of the interior during the Roosevelt administration, in a speech here last night. Mr. Garfield also declared it would be as easy to show corruption in the election of some of the representatives in both houses of congress as to prove that the sun shines.

Dividend on Goldfield.

San Francisco, Cal., Aug. 26.—At the regular quarterly meeting of the directors of the Goldfield Consolidated Mining company a dividend of 30 cents per share was voted. The dividend will amount to $1,779,579.

SMOKING ROOM FOR WOMEN IN THEATER

Chicago's New Play House Will Have That as One Feature

Chicago, Ill., Aug. 26.—A real estate deal involving $3,000,000 has been closed which is to give Chicago within a year a new twenty-story skyscraper in the loop district and a new theater bigger than any in the city and unique in that it will be the only real music hall on this side of the Atlantic ocean.

The theater will be unique because it will combine what are regarded as the good points of the London and Paris styles of music hall. Especial effort is to be made to get the patronage of women, and, with this in view, there will not only be a special box office for women, presided over by a woman, but a woman's smoking room and women's rest and lounging rooms.

Following the plans of the Paris music halls, there are to be three promenades on the theater floors—a large main promenade, a so-called "Elysian" promenade and a "de lux" promenade, finished in gold and white.

BELIEVE MANVEL MAN WAS KILLED

Murdered Either in Grand Forks or East Grand Forks Is Latest Theory.

Grand Forks, N. D., Aug. 26.—(Special to The Herald.)—With the identification of the dead body found near Emerado last Sunday as that of Rudolph Holmes of Manvel, this county, the theory that he came to his death at the hands of murderers is greatly strengthened. Holmes had come to Grand Forks the night before his dead body was discovered and had about $50 in cash and a number of grain receipts. The cash and the receipts were all gone when the body was picked up.

Remains Badly Mangled.

The remains were so badly mangled that it has been impossible to determine in just what manner the man came to his death, and the theory held is that he was robbed and killed in either Grand Forks or East Grand Forks, and that his body was taken to Emerado and dumped on the track to be run down by a train, thus destroying evidence of foul play.

WOMAN FAILS IN FOOD PROBLEM

Thirty Ham Sandwiches and More Eatables Fail to Supply Five Children.

Atchison, Kan., Aug. 26.—How much does it take to feed three boys and two girls when served from a lunch basket on a train? An Atchison woman figured and figured, and decided that thirty ham sandwiches, forty cookies, two glasses of jelly, two dozen deviled eggs, a four-layer cake and three pies would be enough. She started with the five children at 8 in the morning; by 2 that afternoon not a crumb was left; by 4 two of the boys looked gaunt and pale, and at 6, when she reached her destination, two of the children had starved to death.

WANT MORSE FREED; NO MERCY FOR WALSH.

Washington, Aug. 26.—Letters sent to President Taft from all parts of the country urging a pardon for Charles W. Morse, the New York banker now in the Atlanta penitentiary, have been received at the department of justice. Many of the writers are women and no less than eight of them asked for the privilege of carrying the pardon to Morse if it is granted. There is no petition for a pardon before the department.

Since it has become known that attorneys for John R. Walsh, the Chicago banker now in the Leavenworth penitentiary, intend to ask for his pardon some time next month, several protests have been received at the department of justice. Most of them have come from the vicinity of the wrecked bank of which Walsh was the head.

Staggers Skeptics.

That a clean, nice, fragrant compound like Bucklen's Arnica Salve will instantly relieve a bad burn, cut, scald, wound or piles, staggers skeptics. But great cures prove it's a wonderful healer of the worst sores, ulcers, boils, felons, eczema, skin eruptions, as also chapped hands, sprains and corns. Try it. 25c at all druggists.

New hats at the Columbia.

NEWS AND VIEWS OF POLITICS AND POLITICIANS

S. B. Nelson of Luverne, Files for Democratic Nomination for State Senate, With Canfield and Duea as Republican Candidates—Boyle of Eveleth Prepared for the Battle—McKnight Makes a Trip Over the District—Justice O'Brien's Election Strongly Urged—Pinchot in First District.

S. B. Nelson of Luverne, who filed Monday as a candidate for the Democratic nomination for the state senate from the Sixteenth district, was in Duluth yesterday. Mr. Nelson was a member of the state board of equalization when that body was in existence and is one of the leading Democrats of Rock county. He is in the mercantile business, operating a large retail store at Luverne, and has interests that identify him with the interests of the whole district, which is composed of Rock and Pipestone counties.

Nelson of Rock Visits Head of Lakes.

E. H. Canfield, Republican, is now the upper house representative of the district. He is a candidate for renomination and is being opposed by S. P. Duea of Ruthton, who was a house member two years ago. Mr. Canfield voted with the optionists in the last session but is not making that issue prominent in his campaign. Mr. Duea is an avowed anti-optionist. It is probable that the contest between the Republican aspirants for the senatorship will pave the way for the election of Mr. Nelson, who possesses many elements of strength.

S. J. Adams af Jasper, Pipestone county, and W. B. Brown of Pipestone, both splendid citizens, are being urged to file for the house on the Democratic ticket, but they have not definitely decided whether they will do so. A number of Republican Barkises are in the field. The district is entitled to but one seat in the house.

* * *

The Moose Lake Star-Gazette, in taking editorial notice of the candidacy of Alex G. McKnight for the Republican nomination for congress, says it does so with great pleasure and remarks that throughout his career Mr. McKnight has shown an insurgency spirit. This it commends as the trait that should be possessed by an Eighth district congressman and as the characteristic which Mr. Miller two years ago promised would influence him in his official conduct. The Star-Gazette adds:

Representative Miller and Insurgent McKnight.

However, after the insurgents of the Eighth district rolled up a big majority for Mr. Miller against Mr. Bede and he arrived in Washington as the representative of this district all of his promises and pledges were thrown to the winds and we find Mr. Miller lined up with the strongest "stand-patters" there are in this country, much to the chagrin of the voters.

* * *

If we elect representatives who are more interested in getting a few dollahs expended on some public improvement in the district than we are whether they vote right or not on some great public questions then we should not care what class of men we send as our representatives. If we care more for a few public buildings and public improvements than we do for the moral, upright representatives then we should not object to the renomination of Clarence B. Miller, but we believe the people of this district have arrived at a conclusion that the man who represents this district in the future must be a man of high moral standing and integrity. A man who will not give away his vote, his soul or his manhood for the sake of getting a few hundred dollars from the public treasury for some public building, but a man who prefers the respect and confidence of his constituents is the kind of a man to send to Washington from the Eighth district. If you are interested in the welfare of this district; if you are interested in your own welfare; if you are interested in the welfare of the people of the whole United States then when the time comes to cast your vote see that you vote for the man who has the moral courage to go to Washington and stand by the pledges that he makes.

Mr. McKnight spent the week in a tour of parts of the district where he lacks acquaintance. Reports received at McKnight headquarters by Richard Jones are to the effect that so far his chief has met with the most flattering reception wherever he has gone and that he is indeed pleased with the prospects as they have been made known to him.

At McKnight headquarters a careful and thorough campaign by mail is being directed throughout the district and a feeling of utmost confidence pervades the place.

* * *

So far as the sentiment of the state press may reflect the sentiment of the public in general, the hope that Justice T. D. O'Brien will be elected to the state supreme court seems to be well founded and probably will be realized. Many papers have commented approvingly on the action of the Democratic state convention in favor of non-partisanship in judicial affairs. Several weeks ago the Chisholm Tribune-Herald said:

Justice O'Brien and the State Press.

It is to be regretted that partisan politics should remove Judge O'Brien from the supreme court. He is such a big, brainy level headed jurist and such a fair and withal, lovable man that one can easily forget his politics. His probable retirement is a real loss to the state—as every member of the bar will testify.

To this the Sauk Rapids Sentinel-Free Press replied:

When as strong a partisan as Editor Arneson makes a statement like the above, it begins to look as though there was something to this talk of a "non-partisan" judiciary. The only thing to do is to turn in and re-elect Justice T. D. O'Brien.

Harold Knutson of the Foley Independent is another Republican editor who advocates the election of Justice O'Brien, saying:

Why allow partisan politics to remove Mr. O'Brien from the supreme bench? All concede that he is one of the ablest jurists in Minnesota today. Let the newspaper men of Minnesota, who believe in a clean, wholesome judiciary, get behind the candidacy of Mr. O'Brien and his election will be assured. Let us for once throw aside the fetters of partisanship and show that our desire for a non-partisan judiciary is sincere.

Walter J. Smith and James P. Boyle, candidates for state treasurer and state senator, respectively, returned to Eveleth last evening, after a brief stay in the city. Mr. Smith came down on purely personal business and Mr. Boyle attended to certain political business that interested him. The west end of the city being part of the Forty-ninth district, which he is expected to represent in the senate next term, it is assumed that the political business that interested him had to do with his campaign plans. At least, Mr. Boyle did not deny that such might be the case.

Two Eyelethians Spend a Few Hours Here.

In West Duluth the Eveleth candidate for the legislature is assured of a heavy vote. Peculiar conditions have been created in that part of the district, conditions that began to manifest themselves long before Mr. Boyle announced his candidacy, and these conditions tend to make his nomination surer than his most ardent rollowers believed it to be at the beginning. He had nothing to do with the creation of this fortunate situation, but as soon as he came out as a candidate it became apparent that he would benefit largely by it.

Mr. Boyle had nothing in particular to say about the outlook in the district, except that he is thoroughly satisfied with it and has no doubt but that the outcome will be his election.

Noting that the Cambridge Independent "deplores the failure of the Republican convention to indorse Justice O'Brien and thus take a stand for an independent and non-partisan judiciary," the Northfield News says:

"It was doubtless a mistake—emphasized by the dignified attitude assumed by Judge O'Brien himself when it was suggested that while occupying a judicial position he become a candidate for governor. The supreme court will not be strengthened nor public confidence in it increased by Judge O'Brien's enforced retirement.

Another indication of the trend of sentiment is noted by the Sauk Rapids Sentinel-Free Press:

"The Republican state ticket heads the editorial columns of many Minnesota newspapers. So far we have noticed the names of the candidates for supreme court omitted from such papers as the Long Prairie Leader, the Glenwood Leader, the Glenwood Herald and the Brown's Valley Tribune. The movement for a non-partisan judiciary is progressing. The chances of electing Judge O'Brien look brighter every week."

Summing up, Editor Arneson says that "the feeling is quite general that something should be done to bring about the selection of members of the supreme court in a non-partisan manner. That is the only way men of O'Brien's character can be retained in the public service.

* * *

Gifford Pinchot, until recently federal chief forester, will enter the Minnesota campaign, according to a Rochester dispatch, which says that Roosevelt's close friend will make a number of speeches in behalf of Sidney A. Anderson before the primaries. This is but one of the things that lead to the belief that the Tawney men have come to the conclusion that there may be something dangerous to them in the Anderson candidacy.

Pinchot to Help Against Tawney.

Mr. Anderson is making speeches in different parts of the district every day and is meeting with encouragement, but just what form the encouragement will take on primary day is in doubt.

Mr. Tawney has not appeared on the stump in the Rochester part of the district to date but is expected there at almost any time.

* * *

In the Fifty-sixth legislative district there is an interesting situation. Ray G. Farrington is a candidate for renomination and re-election to the senate. He is a Democrat and is opposed for the nomination by P. W. Bresnahan, who is said to have a good chance of beating the senator. On the Republican side there are four candidates for the senate—T. J. McElligott, Michael Ferch, O. E. Hogue and Bolsta of Ortonville. The latter is an out-and-out county optionist.

Candidates in the Fifty-sixth.

With the multiplicity of candidates on the Republican side, it seems reasonable to assume that the Democratic nominee will have a good show for election, whether it is Mr. Bresnahan or Senator Farrington.

In the district are two counties, Big Stone and Swift. It has one representative. Edward Lende of Appleton, a Republican, was the house member two years ago. He is not running this year. Knute Knutson of Swift Falls is in the field as a county optionist and John McCullum aspires to the place as a plain Republican. No Democrat has filed. It is said that Knutson and McCullum have an even break in the contest. The prohibition vote in the county two years ago was larger than the Democratic and about 300 less than the Republican.

* * *

Charles H. Warner of Aitkin, president of the Aitkin County Development association and for many years an earnest and effective worker in the cause of Northern Minnesota development, has decided to file for Republican nomination for the house from the Fifty-second district. In this district there are four counties, Aitkin, Carlton, Itasca and Koochiching. Mr. Warner will make a careful canvass of these counties and will in all probability be nominated.

Warner of Aitkin Decides to Run for House.

Mr. Warner, who is interested in lands all through Northern Minnesota and was indorsed by the Aitkin county Republican convention for the house nomination, has taken a leading part in the work of the Northern Minnesota Development association, and will be supported by that organization, it is believed.

The Aitkin candidate was at one time at the head of the state immigration department, has a wide acquaintance and is a ready and forceful speaker. When he was first proposed for the legislature he was described as being of the type of man that will be needed in the legislature by Northern Minnesota next winter.

* * *

G. Gunderson of Mahnomen county is being mentioned as a possible candidate for the house. He is a farmer and business man, is prominent in the community, and was a delegate to the Republican state convention last June, voting with the county optionists.

* * *

W. A. Marin of Crookston, candidate for the house, wants the legislature to change the date of the primaries from September to June, "for the convenience of the country vote." That would make the campaign nice and long, at any rate.

* * *

Secretary W. R. Mackenzie of the Northern Minnesota Development association is receiving pledges from legislative candidates who subscribe to the tenets of the association in every mail that reaches Bemidji, some of them coming from the southern counties. Reapportionment is the big issue involved in the pledge.

* * *

The Faribault Journal mentions Sheriff Bates' pencil-pushing campaign in this paragraph: "One of the Republican aspirants for the shrievalty nomination in the northern country is distributing pencils with his name and the office which he seeks. That's getting close to the voters' vests."

STATE PRESS URGES HIS ELECTION TO THE BENCH

THOMAS D. O'BRIEN, Associate Justice of the Supreme Court of Minnesota, Who Was Nominated by the Democratic State Convention for That Place and Whose Candidacy Seems to Be Leading the Way to a Non-partisan Selection of the Judiciary.

THRESHING IMPEDED BY LACK OF HELP.

Jamestown, N. D., Aug. 26.—(Special to The Herald.)—The fact that men are so scarce in the state will cause thrashing operations to drag over a longer period than usual, as the machines nearly everywhere are being operated short handed. Many farmers are manning the rigs themselves, doing exchange work, as this is the only possible way of getting the thrashing done.

MEMENTO OF ROOSEVELT.

Placque in Fargo of His Chicken Hunting Days.

Fargo, N. D., Aug. 26.—(Special to The Herald.)—Timothy Costello, father of Special Officer Dan Costello of the Northern Pacific depot, has on exhibition in the First National bank two plaques, specimens of china painting that are exquisite. They are souvenirs of Col. Theodore Roosevelt's chicken shooting days in North Dakota. One of the plaques represents the ex-president slipping up on a covey of chickens and in front of him are three dogs. The second plaque is of a pair of chickens with their heads up, evidently on the lookout for danger. The painter Mr. Costello, is 84 years of age and is an artist in every respect. The two plaques were painted only a few days ago.

Wisconsin Hibernians Elect.

Janesville, Wis., Aug. 26.—Milwaukee was chosen for the next biennial convention of the Ancient Order of Hibernians at the closing business session here. J. P. Callan of Milwaukee was re-elected president. Other officers are: Matthew H. Carpenter of Milwaukee, vice president; John P. Hefferman of Janesville, secretary, and L. F. Mathews of Ashland, treasurer. The ladies' auxiliary re-elected all the old officers, including Mrs. W. T. O'Brien, state president.

Luery's Silk Petticoat Sale.

Begins tomorrow at 109 East Superior street. Silk petticoats, worth $5 and $6, while they last, only $2.98.

3 Winner $10 Fall Suits

Are Pure Wool and are guaranteed to hold their shape.

PANTON & WHITE COMPANY

THE BIG GLASS BLOCK STORE — WHERE QUALITY IS PARAMOUNT

"The Shopping Center of Duluth"

Illuminated Toy Street Cars—Great Sport for Children, 10c

EVERY child wants one. Comes in assorted colors with fancy designs printed all over. Made from heavy cardboard and is 12 inches long, 6 wide and 8½ high. Has small red transparent windows, which when illuminated make an imposing spectacle, as drawn by a string by delighted children. On sale Saturday at the Toy department—(Basement)—at **10c**

Negligee and Outing Shirts 49c

AN ASSEMBLING of odds and ends in Printed Percales and woven stripe Madras Shirts—solid colors and striped—attached and detached collars and cuffs—also soft finished Soisette Shirts in lot—all sizes—values to 75c and $1.00—closing at..... **49c**

$1.50 and $2 Shirts Close at 98c

THE LOT includes many of our choicest summer styles—garments suited to fall wear, light, medium and dark colorings, plain and pleated bosoms—values worth $1.50 and $2.00—close Saturday at..... **98c**

Underwear About Half Price

MANY broken lines of best goods—garments of every size, kind, quality and price—grouped together for final clearance Saturday at about Half Price.

Last Re-Grouping Summer Millinery

THE feeling of beneficence extends to the millinery salon, where the choicest creations that remain on hand are offered at prices so nominal as to hardly cover cost of trimmings alone. The last day lots offer—

Straw and Lace Hats, worth to $5 **$1.00**

Street and Dress Hats, including patterns — Light and dark colors — Worth up to $15 **$2.98**

Special Table d'Hote Dinner in the Fourth Floor Tea Rooms!

A CERTAIN traveling man remarked last Saturday night, "That is the best dinner I ever had for $1.00. How do you do it?" Certainly it is a practical demonstration of our culinary ability.

Enjoy this repast, with the strains of enchanting orchestra music.

MENU:

Watermelon Cocktail.

Cream of Tomato Soup—Croutons.

Celery. Queen Olives.

Broiled White Fish.
Saratoga Chips.

Roman Punch.

Choice—
Chicken a la Maryland.
Filet of Beef with Mushrooms.
Potatoes in Parsley. String Beans.

Waldorf Salad.
Bread and Butter Folds.

New York Ice Cream.

Cafe Noir.

Final Riddance Women's Summer Apparel

THE lots of garments are diminished almost to the vanishing point, but Saturday we will pay women well to look, whom the remaining garments will fit. This clearance has resolved itself into a real "give away" affair, but giving away here is preferable to carrying goods over until the next season. Accept these presents.

Odd Coats **Worth $20** **$5**

To $25 Silk **Dresses** **$7.98**

Linen and Repp Suits, Lingerie Dresses, Short Coats **Worth to $12** — **$2**

White Lawn **Waists** Regularly $1.25— **69c**

Dressing **Sacques** Regularly 75c— **49c**

Middy Blouses, blue and white colors, Small sizes only— **Worth to $1.75** — **98c**

Up to $35.00 **Fancy Linen Dresses** **$10**

White Lawn **Waists** Regularly $1.00— **49c**

Children's Jackets, plain and mixture cloths, good for school wear, **worth to $5** — **$1**

Candy Specials

25c Jelly Beans **15c**

25c Cream Sundies **15c**

25c Peanut Butter Kisses **15c**

Bon Bons and Fancy Boxed Candies at Big Savings.

Toilet Goods Special

25c Graves' Tooth Powder..... **14c**

25c Colgate's Talcum Powder.... **15c**

50c Palm Olive Cream..... **43c**

Melba Face Powder..... **50c**

Lot of Nail Buffers, at **HALF PRICE.**

Stamped Linens Reduced

One line of high-grade linens, stamped ready for embroidering — many unusual designs —selling Saturday at

¼ Off

Economy Calls You to the

Basement Bargain Bazar

Outing Flannel 6½c— Two full cases of good weight fast color outing flannels, new fancy motifs and the staple designs in the lot—uncommon quality and unusual bargain at Per Yard **6½c**

98c Pictures 25c— Many of the best selected lithographs and steel prints—put up either in gold or black frames; also passepartouts and gold plated photo frames —values to 98c. Close at Each **25c**

15c Galatea Cloth 8c— Splendid quality galatea cloth, in mostly striped patterns — 27 inches wide—just the thing for school dresses rompers, etc. Regular 15c quality. Selling Saturday, at Per Yard **8c**

Wonderful Furniture Savings

$19.50 Library Table $13

Golden Oak Library Table—2-4x 4 feet quarter-sawed top — with bottom newspaper shelf—regular $19.50 value, closing at..... **$13.00**

$4.75 Birdseye Stand $3.50

Dainty Birdseye Bedroom Stand—fancy shape legs—top, 2x2 feet—nicely finished—regular $4.75 value—Saturday, only..... **$3.50**

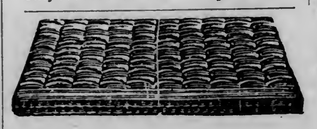

$4.50 Oak Beds Now $1.50

There's just an even half dozen left—all full size — with fancy head board—regular $4 value, Saturday at..... **$1.50**

$12 White Enamel Beds—¾ size, only..... **$8.00**

$17 White Enamel Beds—full size, only..... **$12.00**

$18 Mattresses Only $12.75

Splendid quality Cotton Felted Mattresses — 4-6 size, of plain ticking, either one or two-piece styles—regular $18 values—Saturday, only..... **$12.75**

Important Showing of Fall Fabrics

Basket Cloth Suitings

DESTINED to become the most popular wool fabric of the season—these basket cloth suitings furnish a material peculiarly suited to this country. Advance shipments show duo-color combinations of brown, blue, green and black, also navy and black; widths are 50 inches and 46 inches, selling at **$1.50** and..... **$1.25**

Chevron Striped Novelties

A MATERIAL of much individuality—a hard twilled suiting in all the new fall shades—56 inches wide, at..... **$2.50**

English Tweeds

IMPORTED cloths from the finest looms of England. A tweed suiting with neat subdued stripes and also in basket weave effects—45 inches wide, at..... **$2.50**

Other new goods of which advance shipments are ready include—

54-in. Imported Pebble Cheviots..$2.00
54-in. Imported Worsted Diagonals at..... $1.50
54-in. Unfinished Worsteds at.. $1.50
54-in. Imported Diagonal Suiting..$2.00

Crepe Amora Silks

A DISTINCTLY new fabric, with the softness of a messaline and texture of the pongee, but giving the effect of a basket weave—these goods are 27 inches wide and shown in the newest shadings, including Beige, Blondine, Vieux, Rose, Silver, Argent, Stone Green, Ambergent, Algue, Old Blue, Copper, Bordeau, Paon and Black—priced at..... **$1.25**

Imported Persian Silks

PERSIAN colorings are the keynote to fabric fashions this coming season. In many stylish garments they will form the ground for grenadine, net and chiffon drapings. We show taffetas and messalines with the colorings distinctly Oriental—widths from 36 to 20 in. and selling at **$1.50, $1.25** and..... **$1.00**

Persian Striped Taffetas

ANOTHER innovation of the season—taffeta silk grounds with a satin stripe of Persian coloring—navy, wine, cream, cadet, wistaria, and gray grounds with stripes of contrasting hues—20 inches wide, at..... **$1.00**

Ready With the Correct Fall Shoes

SATURDAY we make our advance showing of correct Fall footwear. This initial display includes the best product of foremost Eastern shoe fashioners and reveals many innovations in women's fine shoes. We invite your particular attention to—

Women's Button and Blucher models—with the new short vamp effect—gun metal, patent colt, suede, mat and vici kids—cleverest models shown in Duluth at **$4.00** to..... **$6**

Women's button or lace models, calfskin, gun metal, patent colt, vici kid—high and low heels—new short vamp—all sizes, and widths—at, per pair..... **$3.50**

CONCERNING WOMAN.

The W. C. T. U. offered a $5 prize for the best report written on the lecture recently delivered in this city by Mrs. Mary Harris Armor on "Temperance." Mrs. Armor is president of the Georgia association. The prize was won by Miss Mabel Melin, 14 years old, of West Duluth. The following is the report as written by Miss Melin:

"Mrs. Mary Harris Armor spoke briefly, but pointedly, upon the curse of drink, in her temperance lecture, Wednesday evening.

"She opened her lecture, by testifying to the truth of the declaration, that we can have almost anything we want, if we want it bad enough and when we want temperance to such an extent, that we determine to have it, we shall obtain it.

"She told of the immense number of lives lost through the use of liquor. Not only the ones who fill drunkard's graves, are those who lose their lives through intemperance. All the lives lost through railroad accidents, caused by someone taking a glass too many; all the cases of tuberculosis, which are either caused entirely or made greatly worse by the use of liquor; all the infants killed by being lain upon by drunken parents; all the diseases made fatal by the use of alcohol; and all the patients who lose their lives because the doctor's senses are benumbed by maybe only one glass of liquor, form part of the harvest of intemperance.

"She then spoke of the things the public must know in order to overthrow the liquor traffic. First, one must know the true nature of alcohol and know that he knows it, that no person can convince him that it is a healthful beverage. Liquor is a sense benumbing, habit forming drug, as much as morphine or cocaine. Mrs. Armor declared that if nine out of ten of the saloonkeepers and distillers knew the character of the stuff they were selling and brewing, they would cease making and selling the soul-destroying stuff.

"Mrs. Armor continued, that many people declare, that it would be an impossibility to do without the saloons, because of the license money received from them each year. They think that the city must have this money or increase the rate of taxation upon the public. Mrs. Armor explained specifically, that the public loses, instead of gains by retaining the saloon, as the people must pay into the saloon, enough for the license, insurance, furnishing and building for the saloon, also homes and luxuries for the owner, before they pay a cent to the city. The saloonkeeper pays his license with the people's money and anyone, who upholds the saloon, but refuses to drink his share of liquor, is the meanest one in the bunch, as then some other man must buy enough to pay his share of the license. It was declared that Macon would go so deeply in debt that she would never recover if she adopted prohibition. She adopted it, nevertheless, and with a large debt on her hands at the time. At the end of the panic of 1908 she had $800,000 in her treasury while Jacksonville, another Georgia town of about the same size was deeply in debt without prohibition.

"She asked the audience to consider the cost and result of the saloons. They cost, besides the large amount of money paid into them, the character, reputation and eternal soul of many a son, a father and husband, bread needed for starving children and the broken hearts of hundreds of mothers and wives. The return for this great cost is nothing, absolutely nothing. The community loses rather than gains by the saloon.

"Mrs. Armor gave one of the reasons why some people favor local option, rather than county. They claim that the county folk ought to have no voice, as to whether there should be saloons or not, as they are placed in the towns. This objection is foundationless, unless the town people guarantee that no person of the country shall be injured by the saloons, and that the people shall not be molested by them, in any way.

"Mrs. Armor spoke of the honor given old soldiers. She said that the public would think her crazy if she should state that we owe as much to a drunkard. The soldier risks his life for his country and the drunkard gives his honor, reputation and eternal life for his country. He ought to be the most honored citizen we have. Some one must drink enough liquor to support and pay the saloonkeeper's license and the drunkard does more than anyone else, if this is the way to raise revenue.

"We would not say that it paid to buy liquor and pour it in the lake; but we think it pays to buy it and lose character and soul by drinking it.

"It is asked, what would be done with all the grain that is bought for liquor, if temperance prevailed and yet there are hundreds of children, starving for the want of it. If the grain were burned in a furnace, it is asked what would Uncle Sam do, but as long as men's souls and bodies are burned with it, it is considered just.

"Mrs. Armor spoke of the personal liberty league, which has formed to defeat prohibition. Liberty is in the name to attract the youth's attention as every young man loves the word, liberty. She declared that there is no personal liberty. As long as there has been a law or more than one human being there has been no such thing. Prohibition does not say, 'Thou shalt not drink,' but 'thou shalt not sell,' and it is a prevailing rule, that the wishes of a few must be ignored when the welfare of the majority is concerned; and temperance must come for the nation's own good.

"The opponents of prohibition declare that it is impossible to enforce a temperance law, and that prohibition would not prohibit. Georgia shows that her prohibition laws are enforced as well as any other laws, if not better. There is more money in her banks, and fewer drunks than before the state voted dry.

"Mrs. Armor, in closing, spoke of each one's individual responsibility, in overthrowing the liquor traffic. The only way to get rid of this responsibility is, not to shirk it, but to discharge it, by standing up for the cause and aiding to abolish the saloon.

"'In a train collision, the engineer who was guiltless of mistake or neglect arose, amid the ruin and suffering about him, and called to the people, about, that he was not at fault but was 'running on his orders.' Mrs. Armor put the question to the listeners: 'Are you running on your orders? the orders of conscience and the right, in overthrowing the liquor traffic.'"

COTILLION.

Miss Ingram's Pupils Will Dance at Country Club.

The members of Miss Ingram's dancing classes will be entertained at the Country club tomorrow afternoon at a favor cotillion. The classes have met weekly at the homes of Mrs. Joan Panton, Mrs. Homer Collins, and Mrs. J. B. Cotton, who will be patronesses. The class which has met at Mrs. Collins' has made a specialty of fancy steps, which will be exhibited tomorrow.

The patronesses who will preside at the favor table are: Mrs. Howard Abbott, Mrs. Homer Collins, Mrs. E. P. Towne, Mrs. C. H. Bagley.

McLean-Morrison.

The wedding of Miss Jessie McLean to Earl Morrison took place last evening at the home of Mr. and Mrs. Charles McLean. The bride was attended by her sister, Miss Sadie McLean and the groom by his brother, Emery Morrison. The bride wore a beautiful gown of white embroidered batiste and carried a bouquet of white roses and lilies of the valley. The bridesmaid was gowned in pale pink and carried pink American beauties. Miss Mable McLean played the wedding march from Lohengrin, and Mrs. McGaughey sang "Still as the Night." The reception rooms were decorated in yellow, golden glow being the flower used. The color scheme of the dining room was pink, sweet peas being the table decorations. About thirty-five guests wore present at the wedding and reception which followed. Mr. and Mrs. Morrison will be at home after Oct. 1, at 1016 East Seventh street.

Surprise Party.

Miss Maud Leonard was pleasantly surprised at her home, 1923 West Second street, Wednesday. The afternoon was passed in playing games, after which a supper was served. The table was decorated in red and green. Covers were laid for Misses Dorothy Kierns, Blanche Benson, Hedwig Benson, Norma Johnson, Mildred Benard, Alphie Johnson, Carolyn Luepke, Adele Dubrelle, Florence Roy, Pearl Brightfelt, Evelyn Cloutier, Eva Roy, Elmira Hunter, Mildred Carlson, Johanna Anderson, Frances Carlson, Mabel Anderson, Grace Cloutier, Anna Kierns, Ella Slevertson, Verna Leonard and Maud Leonard.

Events of Interest.

Miss Freida Purdon entertained Thursday afternoon at cards in compliment to Miss Hetty McNamara of Saginaw, who is visiting friends in this city. Five hundred was played and Miss Gertie Cox received the favor. The guests were: Miss Helen Anderson, Miss Eva Callan, Miss Daisey Laut, Miss Winnie Burke, Miss Nora McGill, Miss Kittie Keough, Miss Sallie Hughes, Miss Marjorie McClelland, Miss Grace Kerr, Miss Harriet Malcolm, Miss Nettie Brown, Miss Hewson and Miss Ellie Taylor. The decorations were garden flowers.

* * *

A picnic supper and dance were enjoyed by a number of young people at the Oatka Boat club branch Thursday evening. The party consisted of: Miss Winifred Leonard, Miss Frances Kern, Miss Gertrude Wellington, Miss Ida Leonard, Miss Ruby Gorman, Miss Mildred Stewart, Warren Crosby, Jim Harby, Ben Ruling, Edwin Berg, Ray Lutz, George Pearson, Melvin Olson and Henry Morrison.

* * *

Mr. and Mrs. Paul Graff of 117 East Fifth street were pleasantly surprised Tuesday evening. Progressive games were played during the evening.

* * *

Mrs. C. Kugler entertained at a bundle shower Wednesday afternoon in honor of her sister, Miss S. L. Walkowiak, who will be married Sept. 3. Those present were: Mesdames—

E. Schulisky	J. Phil
M. Cole	J. Burke
P. Laskowski	J. Hennessey
P. Wotosiek	R. Santare
G. Powers	C. Kauppi

* * *

Miss Annie Hugo entertained informally yesterday afternoon at her home, 2407 East Third street, in honor of her guest, Miss Cyrilla Humes.

* * *

Miss Constance Mitchel of East Third street entertained at a launch ride and luncheon at the boat club today for a number of out of town guests.

* * *

Mrs. Martha Wiley entertained informally at tea this afternoon at her home 1531 East Superior street in compliment to Mrs. J. W. Jonson of Seattle, Wash., formerly of this city.

Personal Mention.

Miss Constance Day, who has been the guest of Mr. and Mrs. A. C. Weiss, left this afternoon for her home in St. Paul.

* * *

Mrs. T. E. Hunter, guest of Mrs. A. M. Hunter, 107 Mesaba avenue, left for her home in Birmingham, Ala.

* * *

Miss Corinne Owen, who has been the guest of Mr. and Mrs. G. L. Owen of 2411 East Fourt street, will leave tomorrow for her home in York, Pa.

* * *

Mrs. Charles B. Aske and daughters, Hazel and Eleanore, left Thursday for a week's visit in Minneapolis.

* * *

Mr. Miller of Houghton, Mich., visited in Duluth a few days en route to Fargo, N. D.

* * *

Mrs. John Strom and Miss Annie Erikson left Wednesday morning for Rochester, Minn.

* * *

Miss Frances Parker, guest of Dr. Stella Wilkinson of the Y. M. C. A., has returned to her home in St. Paul.

* * *

Miss Mary C. Lynch and Miss Bertha Laut of New York are visiting Mr. and Mrs. T. F. Lynch of Jefferson street.

* * *

Ellis Walsh of Fourteenth avenue east, returned yesterday from a fishing trip at the north branch of Knife river.

* * *

Miss Della Horman of this city is visiting friends in Sandstone.

* * *

Mrs. Mary Cayo has left for a few week's visit at her old home in Sturgeon Lake, Wis.

* * *

Mrs. W. L. Storer and daughter, Dorothy, have gone for a visit with friends and relatives in New Jersey. They will also visit at Albany, New York City and Buffalo.

* * *

Miss Elsie Hoffman, guest of the Misses Curtis, 324 East Fifth street, has returned to her home in Sleepy Eye, Minn.

* * *

Miss Agnes Keller has returned from Minneapolis, where she spent a few weeks with relatives.

* * *

Mr. and Mrs. G. A. Gray and children have returned from a trip in the East.

* * *

Mrs. R. A. Martin, Miss Grace Sheridan, Miss Stella McFadden and Miss Layden of Minneapolis have returned from a lake trip on the Steamer Cornell. Miss Layden returned to her home Thursday.

* * *

Miss Lucile Bradley and guests, Miss Gladys Miller of Buffalo and Miss Louise Norpell of Newark, Ohio, will leave Monday for a two weeks' outing at Deerwood.

* * *

Miss Agnes Johnson is visiting relatives in Brainerd.

* * *

Mr. and Mrs. C. F. Macdonald left today for Mankato, Minn., where they will attend the marriage on Sept. 1, of Miss Ruth Woodward to Edward A. Macdonald, Mr. Macdonald's brother. Miss Woodward has many friends among the state university graduates in Duluth. She was a member of the Alpha Phi sorority.

* * *

Mrs. J. O. Normander, 25 South Seventeenth avenue east, has as her guest, Mrs. John Moe of Escanaba, Mich.

* * *

Mrs. Frank Cowen of Fifteenth avenue east is spending a few days in Minneapolis.

* * *

Mrs. Chadwick of Minneapolis is the guest of Mrs. Coryate S. Wilson.

* * *

Mrs. Mary Campbell has returned from a month's visit in Canada.

* * *

Mrs. Jeannette Campbell of Port Arthur is the guest of Miss Hazel Fisher of 416 East Second street.

THE EVENING STORY

MOROCCO BOUND.

By Arnold Goldsworthy.

"I've got a month's holiday due to me, captain," said Dixon, as he joined the circle around the open window in the smoking room. "I thought of a little trip to Morocco."

The captain gave a contemptuous laugh. "This is no time of the year for Morocco," he said, "though, curiously enough, I remember having been about 100 miles south of Fez in the hot season and nearly got frozen to death."

"Fell into the meat safe, perhaps," suggested Griggs.

"Rubbish!" exclaimed the captain. "What you young men want is to get rid of some of your suburban ideas. The world isn't all made up of places like East Orange and Hackensack. As I was saying, at the time I was in charge of a private yacht, and we were going from Gibraltar to Maderia. One night the owner wakes me up as I was asleep in my berth, and he says: 'Cap'n, he says, 'the yacht's surrounded by pirates and they're trying to get on board! What shall we do?' I told him to throw a hoot at them and tell them to go away, never dreaming for a moment that they really were pirates. The next moment, however, I got an official alarm from the first officer, and in a moment I was up on deck in my shirt and trousers directing operations."

"Did you apologize to the pirates for being only half dressed?" inquired Dixon.

"In my family, sir," replied the captain, "we fight first and apologize afterwards, if there's anybody left to apologize to. I ran to the side of the ship, and there were five of those confounded pirates already there, while others were coming up from a boat below. So I started the fun by picking up the whole five just as they stood, and bunching them together, flung them into the water—"

"But you are not going to tell us that you can lift five men, captain?" interposed Griggs.

"I couldn't now, perhaps," said the captain. "But I'm speaking of forty years ago. What did ye suppose I should do—stand still and wait for them to hit me first? No, sir. As it happened, however, it didn't make much difference. There must have been a couple of hundred of the beggars on deck a moment later, and we Britishers only counted ten men, including the owner, who was down below hiding behind the beer cask. I had come up in such a hurry that I hadn't a weapon of any sort about me, but I managed to get hold of a capstan bar, and I must have downed at least a couple of dozen of the ruffians before all at once I found myself coming over quite giddy—"

"The effect of turning around and around to sfish the pirates, no doubt," suggested Dixon.

"No, it wasn't that," said the captain, missing the sarcasm of the remark. "I had been wounded, and didn't know it. As I lay on the deck I counted at least fifteen bullet wounds on my body, and, in the excitement of the moment, I hadn't felt one of them before. My right arm was broken in two places, and I reckoned that I must have killed at least three of the pirates with that broken arm. Of course, when the excitement of the fight had passed away I collapsed, and the next thing I knew was that I was in a stuffy little room in Tangiers with a couple of native doctors binding up my wounds. In two or three weeks I was as well and as fit as ever, though my right arm has been a bit stiff ever since. As soon as I was able to discuss business, a couple of pirates called on me and said I was to write to my government and say that if 1,000 pounds sterling wasn't paid down to the chief of the tribe they would cut off my ears, and then ask for 2,000 before sending along a few of my fingers and toes."

"Did they cut your ears off, captain?" inquired Griggs mischievously.

"How could they—I've got my ears now?" inquired the captain angrily.

"I thought, perhaps, they might have grown again," said Griggs, with an air of innocence.

"If you go on thinking like that you'll land in a lunatic asylum at the finish," said the captain sternly. "But, as I was saying, all I could do was to bluff the fellows into believing that I was such an important personage that the government would pay ten thousand for me with pleasure. After that, they were a little more civil to me, and I was allowed to go the whole length of the street. One night I went out and forgot to come back. There was a horse tethered to a post, and I jumped on his back and rode straight ahead till morning. I reckon I must have done a good 100 miles—"

"On one horse?" queried Dixon skeptically.

"Yes," said the captain. "I never rode more than one horse at a time in my life. I leave that sort of thing to the circus riders. I don't mind telling you, however, that the poor beast got a bit lame by daylight, but as I couldn't afford to lose any time, and didn't want to leave him behind me, I hoisted him on my shoulders and—"

"But you couldn't carry a horse like that," protested Griggs.

"What's the good of you saying I couldn't when I'm telling you that I did?" said the captain. "I carried him for two or three miles, and then he'd carry me for a mile or two, and so on, till we came to a big ravine. I was rather glad to see the place myself, because the sun was beginning to be so hot that it actually raised blisters on a leather belt I had round my waist. The ravine was very deep and very narrow, and as we descended by a winding path I noticed the air getting cooler at every step—"

"Till you landed on the ice at the bottom, I suppose?" said Dixon.

"There may have been ice at the bottom," said the captain, "but I never got near it that I'm aware of. About half a mile down I felt it a bit difficult to breathe; and as there was no object in going on, I made up my mind to turn back. Just out of curiosity, however, I thought I would try and see how deep the ravine was by dropping a stone down. You can imagine my surprise—"

"And ours," said Griggs, playfully.

"You can imagine my surprise," the captain repeated, with a stern glance at the interrupter, "when I saw that stone gradually slowing up till it stopped altogether—"

"In midair?" Dixon asked, derisively.

"In midair," said the captain. "I saw then what the matter was. It was so cold about twenty feet below me that the air had got frozen into a kind of jelly, and it was as much as the stone could do to work its way through the top layer. I felt glad then that I hadn't gone on, because I'd have been choked very soon in an atmosphere like that. When I went back to where I left my horse, I found him in a terrible way. To begin with, he had never struck a temperature much lower than our summer heat before, but what was worrying him most just then was the fact that, owing to his standing still in that atmosphere, he had frozen stiff just at the moment when he had turned his head round to rub his nose against his haunches. I had to walk him out of that ravine sideways for a mile or so before he thawed down enough to be able to move along in the ordinary way. As soon as we were above ground again, however, he got all right, and he carried me to the coast in about thirty hours without a stop."

"If I got a map of the country, captain," said Girggs, "do you think you could locate that ravine for me? It seems to me there's a fortune for an ice cream merchant in that district."

"Humph!" growled the captain. "How do you suppose I could locate it when I was there without compass or map of any kind? I can only tell you that the place is within 100 miles or so of Fez; but that was years ago. An earthquake might have moved it by this time. Even if it is still there, you might search for a year and not find it."

"Or for a thousand years," said Dixon, "if it comes to that."

There was a brief pause during which the captain stared pointedly at his empty glass. But as no one offered to fill it for him, he rose with a sigh and went out.

THE KITCHEN

Jams and Jellies.

Currant and Raspberry Jam—To every pound of (stalked) red currants allow a quarter of a pound of raspberries, and one pound lump sugar to each pound of fruit. Stir and boil gently for about three-quarters of an hour, stirring and skimming well.

Red Gooseberry Jam—Top and tail the gooseberries, put them in a preserving pan, stir well for three-quarters of an hour. Add the lump sugar broken small, allowing three-quarters of a pound to every pound of fruit. Continue boiling for twenty-five minutes long, or until well set.

Green Gooseberry Jam—Top and tail the gooseberries and put them in a preserving pan and boil for ten minutes. Add the same proportion of sugar, three-quarters to every pound of fruit, and boil for about twenty minutes, or until the jam is set.

Plum Jam — Make like green gage jam, taking from three-quarters to one pound sugar, according to the kind of plums used.

Damson Jam — Allow one pound of sugar to each pound of fruit. Stone the fruit and boil for about forty minutes, skimming constantly. Then add the sugar and boil for twenty minutes or longer until it is well set.

Blackberry Jam — Make like raspberry jam, using equal quantities of blackberries and sugar.

Red Currant Jelly — Stalk the currants and put them in a double saucepan until the juice is drawn out, or into a jar, which should be placed in a saucepan of boiling water. Strain the juice and allow one pound of loaf sugar to every pint. Put into a preserving pan, stir the jelly until it is well set, removing the skum as it rises.

Apple Jelly — Choose bright red apples. Put them in a preserving kettle, cover with water and cook for an hour or longer. Then strain the juice and to every pint of this juice allow three-quarters of a pound of sugar. Boil until the jelly is well set.

Apple Skin Jelly—If you are of a very economical turn of mind you may like to try making jelly out of the skins. Pour on enough boiling water to cover the skins well. Add one or two cloves and boil until reduced to one-half. Strain and to every pint allow one pound of sugar; boil till it will jelly, skimming well.

WORK NECESSARY TO HAPPINESS

By HARRIET PRESCOTT SPOFFORD.

As necessary a stepping stone to happiness as there is in the whole work is to be found in work—enough work, and not too much. When we murmur about our work, we seldom reflect how much more pitiful would be the condition of the most laborious among us if we were suddenly to be deprived of it. We often look upon it as a burden, when it is in reality a blessing in disguise.

We picture to ourselves how much happier we would be without it, and envy those who are born to a heritage of idleness, when we should be, in truth, the most wretched beings alive could we exchange places with them for a day. What an angel of mercy it has proved to many!

What a solace for vacant hours! What a panacea for troubles, sentimental or otherwise! Did not John Bunyan bless it, think you, in Bedford jail, where he beguiled the time with toiling over his "Pilgrim's Progress?" Has it not ministered to many a mind diseased, plucked from the heart many a rooted sorrow? Is it not the only sure antidote to ennui? a remedy against a host of ills to which flesh and spirit are heir? Has it not rendered us oblivious to injuries and neglect?

That the money value of work is not its ultimate charm is well attested by those who, having been hard workers for the greater portion of their lives, retire from business, expecting to enjoy themselves and their hard-earned wealth, but finding the weeks and months heavy upon their hands, finally resume their old habits of industry, having made the important discovery that they had been enjoying themselves all their days; that their true contentment was like the statue hidden in the marble block—something to be wrought out by toil; that work was the only talisman against low spirits and hypochondria.

We rarely, if ever, hear busy people complaining of megrims; they do not often swell the number of suicides. They have little time to spare for their neighbor's affairs, since the sincere worker must pin his mind to his work, if he would accomplish anything worth dignifying with the name, and not some slop-shop make-shift.

We some times feel that if we could only choose our work or exchange with another we should be better pleased and more successful; then we should become earnest in its pursuit; then should we cease to slight and slander it; then would our efforts be as spontaneous as the bird's song. But is it not wiser for us to do honestly that which falls in our way, if it be only to darn stockings or to scour knives, without waiting for anything more worthy of our strength or talents? Is it not a reproach to Him who assigns it to suppose it a mistake and something beneath our abilities, as well as a vanity in us, to imagine ourselves capable of more ambitious tasks? And are we not assured that

"Who sweeps a room as by God's laws,
Makes that and the action fine?"

THOUGHTS ON PRIDE OF BLOOD

By blood a king, in heart a clown.—Tennyson.

* * *

Breed is stronger than pasture.—George Eliot.

* * *

Some men by ancestry are only the shadow of a mighty name.—Lucan.

* * *

He who boasts of his lineage boasts of that which does not properly belong to him.—Seneca.

* * *

Whoever serves his country well has no need of ancestors.—Voltaire.

* * *

I am no herald to inquire of men's pedigrees; it sufficeth me if I know their virtues.—Sir P. Sidney.

* * *

Pride, in boasting of family antiquity, makes duration stand for merit.—Zimmerman.

* * *

People will not look forward to posterity, who never look backward to their ancestors.—Burke.

* * *

He who boasts of his descent, praises the deeds of another.—Seneca.

* * *

What is birth to a man if it shall be a stain to his dead ancestors to have left such an offspring?—Sir P. Sidney.

* * *

It is, indeed, a blessing, when the virtues of noble races are hereditary—and to derive themselves from the imitation of virtuous ancestors.—Nabb.

* * *

Philosophy does not regard pedigree; she did not receive Plato as a noble, but she made him so.—Seneca.

* * *

It is of no consequence of what parents any man is born, so that he be a man of merit—Horace.

* * *

The man who has nothing to boast of but his illustrious ancestry is like a potato—the only good belonging to him is underground—Sir Thomas.

* * *

Great families of yesterday we show,
And lords whose parents were the lord knows who.—Daniel De Foe.

* * *

From yon blue heaven above us bent,
the grand old gardener and his wife's
smile at the claims of long descent.—Tennyson.

* * *

Our ancestors are very good kind of folks; but they are the last people I should choose to have a visiting acquaintance with.—Sheridan.

* * *

What can they see in the longest kingly line in Europe, save that it runs back to a successful soldier?—Sir Walter Scott.

* * *

When real nobleness accompanies that imaginary one of birth, the imaginary seems to mix with real, and becomes real too.—Lord Greville.

* * *

It is better to be the builder of our own name than to be indebted by descent for the proudest gifts Known to the books of heraldry.—Hosea Ballou.

* * *

He that boasts of his ancestors, the founders and raisers of a family, doth confess that he hath less virtue.—Jeremy Taylor.

* * *

The pride of ancestry is a superstructure of the most imposing height, but resting on the most flimsy foundation.—Colton.

* * *

Pedigrees seldom improve by age; the grandson is too often a weak infringment on the grandsire's patent—H. W. Shaw.

* * *

If it is fortunate to be of noble ancestry, it is not less so to be such as that people do not care to be informed whether you are noble or ignoble.—Bruyere.

* * *

It is a shame for a man to desire honor because of his noble progenitors, and not to deserve it by his own virtue.—St. Chrysostom.

* * *

Nobility of birth is like a cipher; it has no power in itself, like wealth or talent; but it tells with all the power of a cipher when added to either of the other two.—J. F. Boyer.

* * *

We are very fond of some families because they can be traced beyond the conquest, whereas, indeed, the farther back, the worse, as being the nearer allied to a race of robbers and thieves.—De Foe.

* * *

The happiest lot for a man as far as birth is concerned, is that it should be such as to give him but little occasion to think much about it.—Whately.

* * *

I am one who finds within me a nobility that spurns the idle pratings of the great, and their mean boasts of what their fathers were, while they themselves are fools effeminate.—Percival.

* * *

Birth and ancestry, and that which we have not ourselves achieved, we can scarcely call our own.—Ovid.

FADS OF THE FASHIONS

Dutch neck blouses of sheer white lawn, trimmed with lace embroidery, or not are buttoned in the back and at the side.

* * *

Poetically lovely stuff for evening gowns or separate blouses is so gauzy and cobwebby that the average person would call it chiffon, but it is called scarf silk, coming as it does with a deep double border producing a scarf effect. The colors are exquisite. A white "scarf" has borders of parsley tints, grays, pale rose, soft green and pale mauve and dull powder blue. A gray scarf has borders of yellow and pale rose. The tones look as if made by water colors.

* * *

A bathing dress of black peau de sole is trimmed simply and effectively by a band of black embroidered with yellow silk flowers. The band outlines the square neck, the short sleeves and the front of the dress from neck to hem.

* * *

A shady brimmed hat of natural tint and a fancy straw has a soft scarf and a big, soft knot of white soft satin as trimming.

* * *

White duck pumps come with a small bow and an ankle strap.

* * *

An emergency box is a boon to the camper or the household with girls and boys that summer far from the haunts of drug stores and doctors, nor it it to be despised by the automobilist who takes long tours. The box is neatness and compactness personified. It contains witch hazel, plaster, sterilized gauze bandages, salve and an antiseptic, safety pins and cotton.

* * *

Malines pins are of tiny pearls set in fine wires and twisted into loops and bowknots. The center of each bowknot is gemmed by a bit of gilt set with colored stones. These pins are used to secure the fluffy malines bow to the gown or hat.

* * *

Fine edgings are used on frills of net, malines by itself is going into ruffs and flat shoulder scarfs.

NAVAL OCTOPUS IS SUGGESTED TO WOOD.

Washington, Aug. 26.—In the intervals between the transaction of such business as preparation of his annual estimates, writing of his annual report and supervising relief from the army to the forest fires in the Northwest, Gen. Leonard Wood, chief of staff of the army, has had his attention called to a novel method of naval warfare. An inventor sent to his office designs of a gigantic submarine boat, capable of approaching a fleet under water, at the psychological moment flapping a huge wing over an unsuspecting battleship, dragging it down to the bottom of the ocean, and holding the vessel there until its crew was "drowned."

Gen. Wood has forwarded the plan to the navy department.

Fine Pictures

Special sale on all our high grade pictures and art novelties, during this month.

Largest gallery and frame shop in the Northwest.

Engels' Art Store,
9 East Superior Street.

Bring your eye troubles to me. My modern methods and long experience in fitting glasses correctly should make this office a home for all spectacle wearers. Fitting children's eyes is my specialty.

ARTIFICIAL EYES CARRIED AND INSERTED.

Office over Oak Hall, corner of Second avenue west and Superior street. Room 110. Zenith 'phone 2343-D.

A. L. NORBERG
OPTOMETRIST AND OPTICIAN.

ABBETT'S DRUG STORE

RAZOR SALE THIS WEEK

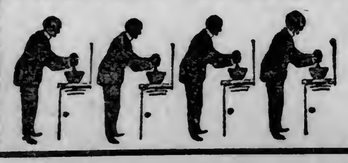

$2, $2.50 and $3 Razors..97c
$2 Self Honing Strop.....97c
Also Fountain Pens at Big Bargains, $1.25.

W. A. ABBETT
3 Big Stores.
Main Store,
205 West Superior Street.

WE CLOSE AT ONE O'CLOCK TOMORROW

Gray-Tallant Co
117-119 WEST SUPERIOR STREET, DULUTH, MINN.

These Cut Prices Only Until 1 p.m. Tomorrow

YOU show yourself as in favor of the Saturday half-holiday and treat yourself to extra good big money's worth when you come here tomorrow for the good things to be had only at this store.

The following are extra special! Don't delay! Don't let your neighbors make you sorry! Come early--before 1:00 p. m.

$5.00

A One-Day Price for Your Choice of 17 Suits!

THAT ORIGINALLY SOLD UP TO $45.00 AND MORE.

They're ones-of-a-kind—many were novelties in fine serges and broadcloths, in colors only. No blacks!

Skirts are gored and plaited models! All are handsomely lined! The linings alone are worth the beggarly price at which we offer the suits.

$5.00 BE EARLY $5.00 MEANS CROWDS $5.00

29c For 49c Shantung Silks, at Silk Dept.

19c For 25c Kindergarten Cloth—wears like leather. for children's wear.

10c For 12½c and 15c Toile du Nord, Bates and Red Seal Dress Ginghams.

75c For 98c Hey Diddle Diddle Crib Blankets for baby.

98c For $1.25 and $1.35 fine soft Cotton Blankets.

$2.75 For $3.75 Block Check Wool Blankets. red or white and black.

75c For Women's $1.50 fine lisle sleeveless Union Suits.

75c For $1.25 Long Silk Gloves—gray, corn or black.

19c For Children's 25c and 35c Fancy Socks—all sizes.

35c For Women's 50c Lace or Embroidered Stockings.

$1.48 For Women's $1.75 McCallum Silk Stockings.

35c For 50c Kayser Colored Silk Gloves—all sizes.

35c For Women's 50c Long Sleeve fine Lisle Vests.

35c For Women's 50c Knee length Lace Trimmed Pants.

15c For 25c Silver Cream—the best silver polish on market.

15c For Colgate's 25c Talcum Powder—any odor.

45 BEAUTIFUL LESTER PARK LOTS

ON SALE TOMORROW, AUG. 27, BEGINNING AT 1 O'CLOCK P. M.

COME EARLY AND SELECT YOUR LOT

ON OTSEGO STREET, Between Fifty-First and Fifty-Fourth Avenues East

Prices $175 to $275 Each **Terms: $1 to $3 Cash & $1.50 to $3 Per Week**

NO PAYMENTS WHEN SICK. NO TAXES TILL 1913. NO INTEREST

Best Opportunities and Advantages Yet Offered for Home Sites Because:

- THEY ARE WITHIN TWO SHORT BLOCKS OF THE CAR LINE.
- THEY ARE WITHIN ONE BLOCK OF A SCHOOL HOUSE.
- THEY ARE WITHIN TWO BLOCKS OF A CHURCH.
- THEY ARE WITHIN ONE BLOCK OF WATER, GAS AND SEWER.
- EVERY LOT IS ON THE UPPER SIDE OF THE STREET.
- EVERY LOT IS ON A GRADED STREET AND HAS SIDEWALKS.
- EVERY LOT OFFERS A FINE VIEW OF THE LAKE.
- EVERY LOT IS ONLY A TWENTY MINUTE CAR RIDE FROM BUSINESS CENTER.
- EVERY LOT IS WITHIN A FEW BLOCKS OF LESTER PARK.

HOW TO GET THERE Take Lakeside Car, Get Off at 54th Ave., Walk North Two Short Blocks and You Are on the Property.

RAISE YOUR CHILDREN WHERE THEY CAN HAVE ALL THE ADVANTAGES OF THE CITY WITHOUT ITS DISADVANTAGES.

RICHARDSON, DAY & HARRISON,

405-409 EXCHANGE BUILDING.

THIEVES TURN ON THE GAS

Try Asphyxiation to Keep House Quiet While They Ransack It.

Burglar Drops Bureau Drawer and Awakens Woman Who Screams.

Green Farms, Conn., Aug. 26.—Burglars, while trying to rob the summer home of Mr. Charles E. Bedford, manager of the marine oil department of the Standard Oil company, in the summer colony here, nearly asphixiated Mr. Bedford, his three children, a nurse and Mr. and Mrs. Arthur Lewis, visitors, by turning on the gas in the rooms in which they were sleeping in order to render them insensible and prevent detection.

That the household was not overcome was due to the bungling of one of the burglars, who dropped the drawer of a bureau and aroused Mrs. Lewis. She was dazed to such an extent by the gas that she scarcely knew what was happening. She faintly realized, she said, that the room was in disorder and that a stranger was in it. Thereupon she screamed, awakening Mr. Bedford, Mr. Lewis and the others. All were so seriously affected by the fumes that they were hardly able to get out of bed.

Mr. Bedford believes that Mrs. Lewis saved the lives of all in the house by screaming when she did. He is convinced that the thieves would have left the house without turning off the gas and that all would have been asphixiated.

Made Safe Getaway.

The commotion which followed the awakening of Mrs. Lewis and the weakened condition of her husband and Mr. Bedford permitted the escape of the burglars. Silverware and jewelry valued at several thousand dollars was found in a hallway ready to be carried away by the thieves.

Although hurried calls were sent by Mr. Bedford for physicians, none could be found to attend those who had been overcome, and when medical aid arrived the next day all had recovered.

All of the occupants of the house were asleep when the burglars climbed one of the posts supporting an awning extending over the veranda. From the veranda roof the burglars crept around to an open window at the side of the house and into the room in which Mr. and Mrs. Lewis were asleep. Mr. Bedford was asleep in the adjoining room and in the next room were two of his children, Herbert and Charles. On the same floor, but at the rear of the house, Mr. Bedford's daughter, Gladys, and a nurse slept in separate rooms.

Took Out the Tips.

The burglars stopped in the room occupied by Mr. and Mrs. Lewis only long enough to remove the tip from each of the two gas jets and then turn the cock on full. This was done in all of the other sleeping rooms without awakening any of the occupants.

From the second floor the burglars went downstairs and made preparations to ransack the house. Despite the precautions they had taken to insure stupefying every occupant of the house they carefully unlocked all of the doors leading from it on the ground floor, apparently to escape the more easily if discovered.

Apparently satisfied with their exploration of the first floor and the value of the booty to be obtained there, one of the men returned to the room in which Mr. and Mrs. Lewis were asleep.

Mrs. Lewis is ordinarily a very light sleeper, and although almost overcome by gas, she was awakened at the noise made by the man in her room when he attempted to open the drawer of a bureau in which considerable jewelry was kept. She screamed and attempted to awaken Mr. Lewis, but could not arouse him.

Got Small Change and Cigars.

At the sound of Mrs. Lewis' voice the burglar dashed from the room and ran down stairs, escaping by way of the front door. It was several minutes before Mrs. Lewis succeeded in arousing her husband. About the same time Mr. Bedford, who had heard her screams, succeeded in dragging himself from his room, but before either of the men could raise an alarm the burglars had disappeared. It is the belief of Mr. Bedford that the burglars had an automobile waiting a short distance from his home.

They neglected to remove any of the valuables, which had been packed in the hallway. All that the burglars succeeded in carrying away was a small amount of cash taken from Mr. Lewis' clothing and some of Mr. Bedford's cigars.

Life on Panama Canal

has had one frightful drawback—malaria trouble—that has brought suffering and death to thousands. The germs cause chills, fever and ague, biliousness, jaundice, lassitude, weakness and general debility. But Electric Bitters never fial to destroy them and cure malaria troubles. "Three bottles completely cured me of a very severe attack of malaria," writes Wm. A. Fretwell, of Lucama, N. C., "and I've had good health ever since." Cure Stomach, Liver and Kidney Troubles, and prevent Typhoid. 50c. Guaranteed by all druggists.

FORECAST CENSUS REPORT.

Three Biggest Cities' Returns to Be Announced Soon.

Washington, Aug. 26.—The population of the three largest cities as shown by recent census will be announced within the next ten days. The figures for New York will be known by next Monday and the announcement may be made for Sunday morning papers. Chicago will follow during the week and the announcement for Philadelphia will follow within a week. All are expected to show heavy gains.

MRS. CUDAHY TO GO TO CHICAGO

Divorced Husband Will Join Children at Mackinac Island.

Kansas City, Mo., Aug. 26.—Mrs. John P. Cudahy, who secured a divorce last Tuesday, returned today from Chicago, where she left her four children in the care of her former husband's father, Michael Cudahy. She intends, according to her statement, to remain in Kansas City for a month and will then return to Chicago.

"Jack" Cudahy, the father, has gone to Mackinac Island, where he will join the children at the Cudahy summer home.

WHISTLED LOVE FAILS TO HOLD

Railroad Romance Ends in Pennsylvania Divorce Court.

Pittsburg, Pa., Aug. 26.—One of the most sensational romances in the history of Western Pennsylvania was shattered when, in the courts of Washington county, Mrs. Rose Cage entered suit for divorce against an engineer on the Washington & Waynesburg railroad.

Mrs. Cage six years ago was Miss Georgia Dunn, daughter of Thomas Dunn, a rich land owner for whom Dunn's Station, on the Washington & Waynesburg railroad, was named.

The road ran close to the Dunn house, and the daughter of the household became interested in Cage, the engineer who pulled the solitary train over the forty-mile line twice each way daily. Cage was forbidden the Dunn house, but the pair arranged a system of signals, he with his locomotive whistle, the maid with her apron by day and a lantern by night.

By this system they arranged to elope, which they did on July 5, 1905, going to Cumberland, Md. Miss Dunn on this occasion climbed to the engine and rode with her lover to Washington Pa., where they took a train for Cumberland.

WILL ASSESS ALL WORKING MINERS.

Indianapolis, Ind., Aug. 26.—Within the next day or two circulars will be sent from the headquarters of the United Mine Workers to all local unions throughout the country that have no strikes on hand, levying the assessment of $1 a week on each working member to support the srikes which are now in progress in several districts.

NEW INDICTMENTS AGAINST CASHIER.

New York, Aug. 26.—The grand jury yesterday returned additional indictments against Erwin J. Wider, former cashier of the Russo-Chinese bank. The new indictments charge the larceny of $89,600 of Pennsylvania railroad bonds, $11,000 of New York Central bonds and $109,000 of Baltimore & Ohio bonds.

DOPE THE WEAK; MORE INSANITY

Doctor Tells Theory as to the Increase in Number of Insane.

New York, Aug. 26.—Dr. Albert W. Ferris, president of the New York Lunacy commission, thinks that one of the chief causes of the increased number of insane in the United States is to be found in the increased longevity of the race.

"Attention," he says, "has been drawn to the fact that the race is longer lived. In 1840 the average age at death was about 25 years. In 1900 the average age increased to 34.5 years, thus bringing more people into the third decade of life, which is the most fruitful decade for insanity.

"The number of insane properly to be expected in 1900, deduced from this basis of deaths and age distribution in 1840, is 27.8 per cent greater than in 1840.

"Thus do the refinements of medicine, so unfortunately for the race and so satisfactorily for the individual, prop up and fortify young people with feeble constitutions until they can marry, thus aiding in the service of the unfit and augmenting the number of insane patients."

BABY BORN ON TRAIN.

Stork Catches Up With New York Central's Fast Mail.

Syracuse, N. Y., Aug. 26.—Just before the fast mail from the East on the New York Central reached this city this afternoon Mrs. Peter Metzewasi of Oswego whispered to a woman passenger. The conductor was hastily summoned and search for a doctor made. None was on the train, but a gray-haired nurse volunteered her aid.

A comfortable couch was made of car seats, baggage, etc., and before the train rolled into this city Mrs. Metzowasi gave birth to a lusty boy. Bags were searched and a very serviceable wardrobe gathered. A Westerner passed the hat and raised a good sum of money for the mother. An ambulance took the mother and child to a local hospital, where both are doing finely.

CASTORIA
For Infants and Children.
The Kind You Have Always Bought
Bears the Signature of Chas. H. Fletcher

Saturday the Last Day of This Great Sale!

You can buy any Hart, Schaffner & Marx Suit or any Alfred Benjamin Suit in the house for **$14.75**

All $13.50 to $20.00 Suits for **$9.75**

All $8.00 to $12.00 Suits for **$5.00**

Heavy Weight Blues and Blacks Excepted.
No Goods on Sale Charged.

Boys' Summer Weight Suits and Waists At Half Price

Kenney & Anker

409-411 WEST SUPERIOR STREET, DULUTH, MINN.

Don't Persecute your Bowels

Cut out cathartics and purgatives. They are brutal---harsh---unnecessary. Try

CARTER'S LITTLE LIVER PILLS

Purely vegetable. Act gently on the liver, eliminate bile, and soothe the delicate membrane of the bowel. Cure Constipation, Biliousness, Sick Headache and Indigestion, as millions know.

Small Pill, Small Dose, Small Price
Genuine must bear Signature
Brent Good

Fall Styles in Hats

The J. B. STETSON and GORDON Hats are here in complete assortments and you can make no mistake in either.

FALL STYLES IN SUITS—Many of our men's suits for Fall are here and we shall be pleased to show them to those interested, even though you do not intend to purchase now.

Fall Shirts--Fall Shoes--Fall Gloves.

Floan & Leveroos

225-227 West Superior Street

Sale on Gorgeous, Brilliant

HAT PINS and BACK COMBS

50c and Up

ESTERLY

Spalding Hotel Jeweler. 428 W. Superior St.

H. S. WENGER
IMPORTER MANUFACTURER
Zenith 2343-Y. Melrose 1201.

FURS! FURS! FURS!

I have one of the largest and finest lines of Ready-to-Wear Furs that was ever shown at the Head of the Lakes. It will pay you to come in and get my prices before purchasing elsewhere. Order your new furs and have your old furs repaired now at summer prices.

203 WEST SUPERIOR ST.
In the New Oak Hall Bldg. Formerly of the Duluth Fur Co.

CORN CURE!

If troubled with corns use Wirth's Red Cross Corn Salve, especially certain relief for those aching and troublesome corns. Money refunded if not satisfied. Sold by—

WIRTH'S PRESCRIPTION DRUG STORE,

—Free Prompt Delivery—
13 WEST SUPERIOR ST.

Dependable Goods and Honest Values

These are two strong points with this store. Whether it is a Diamond, Pin, Belt Buckle, piece of Cut Glass, Chinaware, or anything else found in an up-to-date jewelry store, our customers have never had their confidence betrayed in Reinhart values.

T. E. REINHART
JEWELER.
7 East Superior Street.

"IT PAYS TO PAY CASH."
MY PRICES PROVE IT.

THOMASSON
"THE FURNITURE MAN"

ODD FELLOWS' HALL BUILDING
18 and 20 Lake Avenue North.

Health Dilating Syringe FOR WOMEN

Perfect in results because it dilates. No other method thoroughly cleanses. Physicians endorse this new dilating principle. Dilators made of German silver, cannot corrode or break. Each Health Syringe is fitted for connection with douche bag allowing constant flow. Ask your druggist for The Health or send stamp for Free illustrated book. Correspondence confidential—plain sealed letters.

THE HEALTH CO., 90 West Street, New York
FOR SALE BY E. M. TREADWAY.

Safe and Permanent Investment

Limited amount of stock of National Power & Paper company now for sale at $10 par. Power plant and pulp mill proposition on Poplar river. Prospects mailed upon application.

National Power & Paper Co.,
808 Torrey Building, Duluth.

Every Woman

is interested and should know about the wonderful MARVEL Whirling Spray

The new Vaginal Syringe. Injection and Suction. Best—Safest—Most Convenient. It Cleanses Instantly.

Ask your druggist for it. If he cannot supply the MARVEL, accept no other, but send stamp for illustrated book—sealed. It gives full particulars and directions in valuable to ladies. MARVEL CO., 44 E. 23d ST., NEW YORK.

For Sale by Max Wirth, Druggist.

PHONOGRAPHS

Sold on easy payments; $1.00 down, $1.00 per week.

Call and hear the latest records. Repairing a specialty at

BOSTON MUSIC CO.,
105 West First Street.
The First Street Music Store.
Mail Orders Promptly Filled.

RIVALS GET LICENSES

New Jersey Girl's Name on Two Legal Permits to Marry.

She Is Seeking Lawyer's Advice---Suitors Remain in Doubt.

Trenton, N. J., Aug. 26.—Miss Isabelle Conroy, a pretty Trenton girl, is facing one of the most serious problems of her career, inasmuch as two young men are carrying marriage licenses on each of which is inscribed her name.

Edward Billings and Arthur Denis, two well know youths, both press their claims to Miss Conroy. Both have shown the licenses to Miss Conroy, but she has not as yet announced her intentions, telling both suitors she is going to consult a lawyer and act upon his advice.

The girl admits that she cares a whole lot for both young men, but says her affections for them are equally divided. She intimates that she would make no objection to marrying one of them, but says she doesn't think it would be proper to take both.

Didn't Let Them Meet.

"Didn't you encourage both of them?" This question was asked Miss Conroy by a reporter.

"I liked both the boys and they came to see me frequently, but I arranged their visits so that they would not meet," was the girl's reply. She added that the thought one of them would propose, but says she had no idea that both would rush off and get marriage licenses without consulting her.

Billings declares that he has courted Miss Conroy for six months and says that, while he never actually "popped" the question, he took it for granted that he was the only suitor and that she was ready to marry him.

"Why, the night before I got the license," he said, "we talked as though everything was arranged. She kissed me and told me that she didn't care if I didn't have such a big income."

Never Really Popped.

Dennis also admits that he never asked Miss Conroy to be his wife, but he avers that she had given him to understand that she considered herself engaged to him.

"I was so sure of her," declared Dennis, "that after taking out the marriage license in regular form I engaged a minister and paid him his fee in advance."

The first time the suitors met at the Conroy house was when they went to present Miss Conroy with ther respective marriage licenses. She fainted when both exhibited the documents. The registrar who issued the licenses believed that there were two girls bearing the same name.

WIN THOMPSON SCHOLARSHIPS

Sons of Pennsylvania Road Engineer and Operator to Get Technical Education.

Philadelphia, Pa., Aug. 26.—George F. Wolfe of Youngwood, Pa., and M. Roy Strong of Cleveland, Ohio, were today announced as the successful candidates for the Frank Thomson scholarships. With these two there will be eight holders of these scholarships, which amount to $600 annually, and which are awarded upon a competitive examination to sons of employes of the Pennsylvania railroad system. Young Wolfe is a son of George B. Wolfe, a locomotive engineer on the Pennsylvania railroad. He is 17 years old and has just graduated from the high school in Greensburg, Pa. He expects to enter the civil engineering department of Lehigh university.

M. Roy Strong is a son of Arthur W. Strong, a telegraph operator, on the Pennsylvania. He has been attending the Case School of Applied Science, Cleveland, Ohio. He is 21 years old and expects to continue at the Case school.

The Thomson scholarships were established by Anne Thomson, Frank Graham Thomson, and Clark Thomson, children of the late President Frank Thomson of the Pennsylvania Railroad company. The trust fund of $120,000 is used to afford to the sons of living and deceased employes of the Pennsylvania system an opportunity for a technical education.

VOTE TO SELL THE CUMBERLAND-ELY

Property Will Go to the Nevada Consolidated Copper Company

Portland, Me., Aug. 26. — Another move in the consolidation of Nevada copper properties was made today at a special meeting of the Cumberland-Ely company, when it was voted almost unanimously to sell the property to the Nevada Consolidated company. The vote was 1,273,476 shares in favor and 2,291 shares opposed. It was stated that the shareholders would be paid about $6.50 a share, the par value being $10.

BOYS GO WELL HEELED.

Pair Start for the Wilds of Missouri But Are Caught.

Richmond, Ind., Aug. 26.—Prompted, it is believed, by the thrilling narra-

Sticky Sweating Palms

after taking salts or cathartic waters—did you ever notice that weary all *gone* feeling—the palms of your hands sweat—and rotten taste in your mouth — Cathartics only move by sweating your bowels —Do a lot of hurt—Try a CASCARET and see how much easier the job is done — how much better you feel. 908

CASCARETS 10c a box for a week's treatment, all druggists. Biggest seller in the world. Million boxes a month.

THE BANNER BARGAIN DAY OF THE YEAR

THE MOST SENSATIONAL BARGAIN DAY OF THIS GREAT GOING OUT OF BUSINESS SALE

YOUR OPPORTUNITY IS NOW. BE HERE EARLY TOMORROW

It is said there is a chance in every man's life to do something that will benefit him if he only knows when to take advantage of the opportunity. THIS IS YOUR CHANCE—seeing is believing. TOMORROW WILL BE GOOD SEEING.

Odds and ends in small men's suits, worth up to $15.00—your choice at **$3.50**

110 Men's Suits, medium and heavy weights, worth up to $22.50. Your choice **$6.00**

Men's and Young Men's Strictly Hand-Tailored Suits—values up to $27.50. Your choice for **$9.75**

Your free and unrestricted choice of any suit in the house, including blue and blacks, worth up to $35.00—Your choice at **$13.75**

President Suspenders now selling here for **35c**

Men's Shoes, $4.00, $4.50 and $5.00 grades, at **$2.48**

Men's Sweater Coats less than the cost of the yarn.

Extraordinary clearance of Men's Half Hose—about 200 dozen men's silk lisle fancy hose; values up to 50c, your choice—(See west window) **14c**

All our ties, worth up to 50c—on sale tomorrow at See west window. **14c**

Our entire stock of collars, including Arrow, Barker and Triangle brands—positively the best 15c collars on the market. Your choice **5c**

Elgin and Monogram $1.25 and $1.00 Shirts—choice **65c**

Straw hat season is now over. It is a little early for a stiff hat; a soft hat is just the thing to finish the season with. We sell all $3 soft hats for **$1.25** Why Pay $3.00?

Men's Pants, worth up to $3; choice **$1.39**
Men's Pants, worth up to $4 .... **$1.98**
Men's Pants, worth up to $5 .... **$2.68**

THE HOUSE THAT MADE GOOD.

Now is the time to buy an Overcoat. Our great going-out-of-business sale offers an opportunity seldom equaled in or out of season.

Men's and Young Men's Overcoats, worth up to $15.00, for **$7.77**

Men's and Young Men's Overcoats, worth up to $22.50, for **$9.99**

Men's and Young Men's Overcoats, worth up to $35.00, for **$18.75**

Now is a good time to buy Fall weight Underwear. We sell a medium weight silk mixed garment, worth $2.00, for **98c**

Boys' School Suits, worth up to $7.50, good medium weights — Your choice for **$2.48**

Boys' Suspenders, good 25c values. Choice per pair **5c**

Everything in this store must be sold at once, therefore cost is not considered.

tives of the "yellow backs," Elmer Williams, aged 16, and a companion whose name is unknown, secured a boat, loaded it with four revolvers, one rifle, two bowie knives, ammunition, rubber blankets and other supposed necessities, and started on a trip to Missouri via the Whitewater river. Disappearance of the boat caused complaint to the police, and when the invading party reached Abington, a few miles south, Williams was apprehended, his companion escaping.

FATE RELENTS FOR MUSICIAN

Paralysis Is Relieved That He May Play Once More Before Death.

Spokane, Wash., Aug. 26.—When Frank W. H. Bracht, 65 years of age, a pioneer orchardist and rancher of Spokane county, died at his country home, ten miles east of here, the career of a musician of international reputation came to a close. The funeral was under the direction of Oriental lodge No. 74, of the Masonic order and was also attended by officers and members of Spokane lodge No. 228, B. P. O. E., of which he was a member.

Bracht, a native of Germany, was decorated by the emperor for service as leader of a military band in the Thirty Years' war, and was also honored by Napoleon III. In this country he served as acting leader of the Theodore Thomas symphony orchestra, also touring Europe twice as leader of Gilmore's band, and served as director of the orchestra at the Metropolitan opera house in New York for a time.

Seated at Piano.

The aged musician suffered a stroke of paralysis on Aug. 10 and until an hour before he passed away he was unable to lift a finger. Then he pleaded to be permitted to sit at the piano once more. His son, Edmund W. Bracht, who had just returned from Alaska, carried him to the instrument, where he sat about ten minutes. Tears welled to the old musician's eyes as his frail fingers strayed over the keyboard, picking out snatches of his favorite compositions. Soon afterward, when returned to his bed, the end came.

Bracht came to Spokane in the early '80s and here married Miss Mary Schuleln of Peoria, Ill. He was engaged in the music business here for many years. He was elected commissioner of Spokane county in 1898 and served two terms as chairman of the board. When he retired he refused to be a candidate for nominations for the mayoralty of Spokane or for congress and instead retired to his ranch. He is survived by his widow, two sons, Edmund W. and Frank, and a daughter, Alina.

TELL FISH STORY THAT SHOULD WIN

Pennsylvania Man's Friends Say That He Hooked a Beer Keg.

Wilkes-Barre, Pa., Aug. 26.—Friends of Clerk of Courts R. M. Keiser, who has returned from Lake Winola, where he was fishing, declare that he made a phenomenal catch. Getting a bite, he pulled hard, but could not budge his line for some time. Then he slowly hauled to the surface a beerkeg.

A small bass had taken his bait and had dashed through the bunghole of the keg in an effort to escape. Anxious to get the fish, Keiser broke open the keg and was surprised to find in it a fifteen-inch pike.

A farmer said the keg was thrown into the lake ten years ago by some picnickers.

MAY YOHE IS STRICKEN.

Lady Hope's Singing Career Probably Closed By Paralysis.

San Francisco, Cal., Aug. 26.—May Yohe (Lady Hope) suddenly collapsed while singing in one of the downtown cafes, where she began an engagement several weeks ago. Physicians announced that she is suffering from temporary paralysis affecting one side of her body, and it is feared her public career is ended. The collapse come while Miss Yohe was in the middle of her act and when the place was crowded.

"HANDSOME HARRY" SENT TO ALMSHOUSE.

New York, Aug. 26.—Harry Mylette, an old-time clown who was once known to circusgoers from the Atlantic to the Pacific as "Handsome Harry," has been committed to the New York almshouse. He has been crippled for many years, and when his slender savings gave out he became a public charge.

Mylette received his injuries at a performance at which President Garfield attended. The clown tried to excel himself, and in one of his feats, a leap over three elephants, misjudged the distance and fell between two of them. He recovered sufficiently to return to the ring, but was never so clever again.

At one time he received a salary of $1,900 a week.

Alleged Confidence Man Held.

St. Paul, Minn., Aug. 26.—George Barnett, who is said to have attempted to relieve E. M. Brown, an aged Montana merchant of $1,200 in a Northern Pacific coach Tuesday morning, was held for the grand jury by Judge Finehout. His bail was fixed at $1,500.

POPE DISAPPROVES.

Instructs Bishops to Publish Letters Against Fashions in Dress.

London, Aug. 26.—A dispatch received from Rome states that Pope Plus X has requested all bishops to publish pastoral letters disapproving of the prevailing feminine fashions. Several Italian bishops, says the dispatch, have already done so at Milan, Turin and Venice. At these places the priests are denouncing in the churches the "scandalous attire" in which women have been appearing in public.

WALDORF $2.50 SHOE FIRE SALE

All Women's Oxfords, Pair.. $1.95

EXTRA VALUES FOR SMALL FEET

All Men's Oxfords, Pair.. $1.95

New Boys' Waldorf Shoes.. $1.75
Sizes 1 to 5 EE

500 Pairs Men's & Women's Shoes at $1.69, $1.29 and 99c

Waldorf $2.50 Shoe Store
313 WEST SUPERIOR STREET.

WEST END

WILL CLOSE WITH RALLY

Baptists of the City Will Unite in Service at New Church.

Last Service of Dedication Week at Swedish Baptist Church.

The dedication exercises of the First Swedish Baptist church will come to a close this evening with a grand rally of all the Baptist churches of Duluth. This is the last and most important of the week day services connected with the dedication and the big new auditorium is expected to be filled to its capacity by Baptists from the other churches. This is the first occasion on which the new church has been thrown open to visitors and the occasion will be in the nature of a congratulatory housewarming.

Rev. Hugo P. J. Selinger of the West Duluth Baptist church will speak on "First Impressions of Duluth Baptists." Rev. B. Erickson of the Bethel church will speak on "Baptists and the Moral Problems of Duluth," Rev. Gideon Nylander will talk on "Swedish Baptist Missionary Work in the City," and Rev. J. Wilbur Loughridge will speak on "The Baptists of Our City."

The principal address of the evening will be given by Rev. E. H. Pope, D. D., superintendent of Baptist missions for Minnesota. His topic will be "The Value of Baptist Unity." Mr. Pope is well known to Baptists throughout the state and has spoken in the city many times.

Last night a big crowd turned out for Sunday school night at the church and listened to entertaining talks by pastors and superintendents on the various features of the work among the young people of the city. Rev. M. Bergiund, state Sunday school missionary, delivered the principal address, speaking on the "Ideal Sunday School."

TAKE LONG RIDE.

Earl Mitchell and Stanley Adams on Ninety-Mile Bicycle Trip.

Two West end boys, Earl Mitchell and Stanley Adams, started yesterday on a 90-mile bicycle trip to Bethel, Minn., where they will visit Mitchell's aunt, Mrs. Nels Wicklund. The boys expect to make the trip by easy stages in about two days and a half riding. They will be gone about a week.

Funeral Saturday.

The funeral of Miss Minnie Pearl Yergan, who died Wednesday afternoon, will be held from the family home, 2226 West First street, tomorrow afternoon at 2 o'clock. Rev. J. A. McGaughey will officiate, and interment will be at Forest Hill cemetery.

Farewell Party.

Mrs. Sarah Grimwood, who has been visiting at the home of her son, Ed Grimwood of 2018 West Superior street, leaves this evening for her home in Mitchell, Man. She was pleasantly surprised yesterday afternoon by several of her friends and was presented with a handsome china tea set. Refreshments were served. Those present were Mrs. B. F. Hime, Mrs. George Haney, Mrs. J. P. Hearald, Mrs. Jule Shirer and Mrs. Ed Grimwood.

West End Shortrails.

Mrs. E. F. Bronson, who has been visiting Mr. and Mrs. D. E. Stevens in the West end, left yesterday afternoon for Hibbing accompanied by Mrs. G. H. Lent, with whom she will visit for a few days.

Miss Daisie Stevens of Hibbing is visiting Mr. and Mrs. George Stevens at their cottage at Fond du Lac.

Dr. and Mrs. Frank Peterson and Rev. O. Bodien, who have been guests at the home of Rev. and Mrs. Swaney Nelson during the dedication exercises of the new Swedish Baptist church have returned to their home in Minneapolis.

The regular choir practice will be held at St. Luke's Episcopal church this evening.

Miss Anna Olson and Miss Louise Dahl of Minneapolis are guests of Mrs. D. L. Morterud of 2626 West Fifth street, this week.

Rev. M. O. Stockland and son, Vincent, have returned from a trip to Minneapolis.

Dr. Martin Aune, a former resident of the West end, and Mrs. Aune of Minneapolis are guests at the home of Dr. Aune's parents, Mr. and Mrs. P. L. Aune of 2222 West Superior street.

Mrs. A. L. Cox and daughter Myrtle are visiting Rev. and Mrs. J. L. McBride, former pastor of the Second Presbyterian church, in Chicago. They will visit Buffalo, Detroit, and other lake points before returning home.

Mrs. Samuel Stewart of Winnipeg is visiting at the home of Mr. and Mrs. Robert Stewart of 1826 West Third street.

A. J. MacCallum entertained the members of the Five Hundred club up the river yesterday.

Mrs. O. A. Oredson of 2310 West Third street entertained at a luncheon last evening. Covers were laid for twelve.

A farewell surprise party was given yesterday afternoon in honor of Mrs. Johanna Olson, 129 North Nineteenth avenue west by the ladies of the First Swedish Baptist church. She and her daughters, Minnie and Lydit, will leave for an extended Western trip tomorrow.

Mrs. J. G. Leitch, wife of Rev. J. G. Leitch, pastor of Westminster Presbyterian church, will speak at both services in the Second Presbyterian church next Sunday.

OFFICIAL MAP OF THE WEATHER

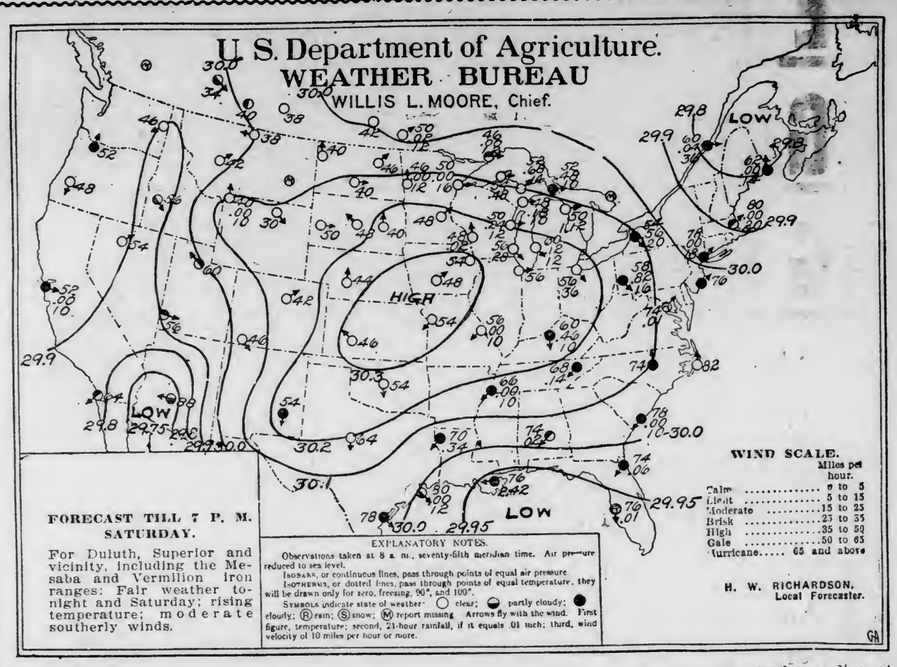

FAIR

Duluth shivered again last night when the temperature dropped to 46 deg., making a new low mark for this summer. The clouds were chased away yesterday afternoon, however, the sun is shining this morning and the weather man holds out a promise of fair weather with rising temperature for tonight and tomorrow. Fine weather prevailed a year ago today.

The sun rose this morning at 5:19 and it will set at 7 o'clock, giving thirteen hours and forty-one minutes of sunlight.

Mr. Richardson makes the following comment on weather conditions:

"The storm central yesterday morning over northern Lake Michigan has moved its center to the lower St. Lawrence valley, its easterly advance resulting in strong westerly winds and light to heavy showers in the lake region, Ohio and St. Lawrence valleys. Another disturbance overlying the Gulf of Mexico caused light to heavy showers over that section. The Wyoming high pressure has advanced southeastward to Kansas and has caused much cooler weather throughout the lake region, the Ohio, Mississippi and lower Missouri valleys and Texas. Falling pressures in the Northwest and Rocky mountain region are attended by rising temperature. Generally clear and somewhat warmer weather may be expected at the Head of the Lakes, this afternoon, tonight and Saturday. Light frosts occurred this morning in Minnesota and the Dakotas."

General Forecasts.

Chicago, Aug. 26.—Forecasts for twenty-four hours ending at 7 p. m. Saturday:

Wisconsin and Iowa—Fair tonight and Saturday; warmer Saturday.

Upper Michigan—Generally fair tonight and Saturday.

Minnesota—Fair tonight and Saturday; slowly rising temperature.

North and South Dakota—Fair tonight and Saturday; warmer tonight.

Montana—Fair tonight and Saturday; warmer tonight.

Upper Lakes—Moderate west and southwest winds; generally fair weather tonight and Saturday.

The Temperatures.

Following were the maximum temperatures for twenty-four hours and the minimum for twelve, ending at 7 a. m. today:

	Max.	Min.		Max.	Min.
Abilene	84	64	Milwaukee	74	50
Alpena	76	44	Minnedosa	64	36
Atlantic City	80	74	Modena	84	56
Battleford	68	42	Montgomery	86	72
Bismarck	66	38	Montreal	82	60
Boise	84	56	Moorhead	70	42
Boston	86	74	New Orleans	82	74
Buffalo	84	54	New York	86	76
Calgary	62	38	North Platte	68	42
Charleston	84	76	Oklahoma	72	52
Chicago	78	54	Phoenix	106	86
Corpus Christi	88	76	Pierre	68	46
Denver	68	40	Pittsburg	86	58
Des Moines	68	44	Port Arthur	56	40
Devils Lake	66	44	Portland, Or	78	50
Dodge	68	44	Prince Albert		40
Dubuque	64	48	Qu'Appelle	62	40
DULUTH	60	46	Raleigh	88	72
Durango	88	46	Rapid City	68	38
Eastport	64	56	Roseburg	84	48
Edmonton	68	46	Roswell	70	52
Escanaba	56	44	St. Louis	78	54
Galveston	88	78	St. Paul	66	48
Grand Haven	72	54	Salt Lake City	76	58
Green Bay	66	46	San Diego	74	64
Hatteras	86	78	San Francisco	62	50
Havre	72	38	Sault Ste. Marie	68	44
Helena	70	42	Sheridan	72	30
Houghton	54	50	Shreveport	92	70
Huron	68	38	Spokane	72	46
Jacksonville	86	74	Swift Current	64	36
Kansas City	72	54	Tampa	88	74
Knoxville	84	68	Toledo	84	52
La Crosse	64	44	Washington	90	74
Louisville	84	60	Williston	64	36
Madison	64	50	Winnemucca	88	54
Marquette	52	48	Winnipeg	68	44
Medicine Hat	66	40	Yellowstone	70	40
Memphis	76	66			

PARK POINT PROTESTS

Ire of Residents Aroused By Closing of Radisson School.

Declare That Whittier School Should Be Condemned as Fire Trap.

At a well attended meeting at the Mission hall, Twenty-eighth street, Park Point, last night, the people of that suburb took a decided stand against the closing of the Radisson school and a committee consisting of J. H. Cook, W. L. Jackon, Rev. A. H. Wurtele, R. G. Roberts and George H. Miles was appointed to attend the meeting of the board of education today to present the claims of the people to the board.

The sense of last night's meeting was that the Radisson school should be kept open for instruction in at least six grades and Rev. A. H. Wurtele offered the use of the Mission hall for the housing of the Seventh and Eighth grades. Resolutions were adopted attacking the accommodations and sanitary condition of the Whittier school and protesting against alleged discrimination on the part of the board in closing the Radisson school.

The meeting was addressed by J. H. Cook, Rev. A. H. Wurtele, J. W. Marvin, J. H. Richardson, W. L. Jackson and several others. It was stated that the board is deliberately discriminating against Park Point in closing the Radisson school, that Park Point is paying about $2,000 more taxes for school purposes than some other districts which have adequate school facilities and that the free street car fare for the children to attend the Whittier school is not a solution of the problem.

It was stated at the meeting that there are 125 pupils in the Radisson school district and that many of them attend school across the canal, their parents not considering the Whittier school a proper place to send them.

Seats Already Removed.

Some indignation was expressed that the seats have already been removed from the Radisson school to the Whittier school, despite the fact that the board had decided to give the Park Point residents a hearing. Stress was also laid on the fact that the action of the board in deciding to close the Radisson school was a direct contradiction of the action last February in deciding to add three grades to the school and improve the building.

The resolution adopted last night follows:

"Duluth, Minn., Aug. 25, 1910.—To the Honorable Board, Independent School District No. 1, Duluth, Minn.—Gentlemen: We, the undersigned residents, parents and taxpayers of that portion of Duluth known as Park Point do most repectfully submit the following, that the board may be advised of our position:

"We contend that your honorable body in its seeking in good faith to solve the intricate problems of protecting the rights of all parts of the city and give adequate school advantages to all sections, handicapped by working with inadequate revenue to meet all the demands and keep the sum necessarily expended within the amount all too heavy on the taxpayer, your honorable body, however, has unjustly discriminated against Park Point, in that our children are compelled to attend school in a most inferior and inadequate building, without modern or proper heating, ventillation or sanitarily constructed sewage. Complaints are made by our children of this condition existing in the Whittier building to the extent that children have fainted from its extreme nauseating effect. The building is a firetrap and located at a point where fire protection is the poorest in the city owing to the location of the canal, and it should be the nearest fireproof. Also adequate provision for proper exit instead of the present entrance, located immediately over the furnace room at a point at which fire is most likely to originate. This building was built for conditions and a population of twenty years ago and should have long since been condemned to follow other buildings in the city of its antiquated kind.

"In the board's action in closing up the Radisson school we must protest. Inadequate as that building is for the demands on its capacity, it would be far wiser to keep it open for the scholars, including those of the sixth grade living below the street car harn than to dump them upon the Whittier building, thus increasing the hazard to life, health and morals of our children by overcrowding. We contend that free car fare to and from school once a day does not justify the condition for those of us who live below Eighteenth street, nor do we feel the board should compel us to choose between sending our little ones who are in those lower grades away from home to be gone all day and be kept in a building of the Whittier class. The noon intermission extending from one and a half to two hours for the little folks, is too long a period for them to be left alone to their own resources. They should be at home and our only alternative is to keep them at home. Thus many will miss public school privileges. From a taxpayer's point of view we protest. Our property values are affected by good or poor school facilities. Many residents who can will leave Park Point if the board persists in its present policy, and many of the element desired are influenced by the reason of school conditions to make their residence elsewhere who, but for its school would select Park Point for a home. This is an unjust condition, for the assessed valuation of property southerly of the canal is $478,882 and we pay in taxes approximately $19,000 and of this amount your board will receive approximately $7,500. Exact figures cannot be given as the rate has not as yet been fixed. However, the board knows these figures can hardly be lowered from the amount of 1909.

"It is safe to say if other districts in the city were all paying as well, and who get the best service and buildings, the board would not have so many hard problems to solve. To compare valuations with other districts might be odious to some of the board, and we will just mention one district, what is knowon as Woodland district, comprising Hunters Park, six divisions of Glen Avon, Princeton Place, and the five divisions of Woodland, and will only say that Park Point is paying your board $2,000 a year more than the district named.

"All of which is respectfully submitted, feeling a confidence in the fair-mindedness of the members of the Duluth school board, and that we of Park Point need have no fear that we will have to look further for justice and a square deal, and hoping that the action of the board will prove that our confidence has not been misplaced, we anxiously await your action."

ENTHUSIASM AT BAKING LECTURES

Get a Cook Book—Tempting Dishes Will Be Baked and Served at K. P. Hall, Over Kelley Hardware Store.

The free lectures are proving to be the most successful and instructive ever held in Duluth. The interest taken in it by the ladies is widespread. The baking school is a favorite topic of discussion these days. Hundreds of ladies who have attended are telling their neighbors and friends how Mrs. Briggs never has a failure with the good things she makes. They cannot understand how this is possible. It is the endeavor of Mrs. Briggs to show you wherein it is possible and to let you know the secret of her success. Don't miss securing this information. It is valuable. Another occurrence, frequently mentioned these days, which is no secret, is that when a woman once uses K C Baking Powder she is convinced that it is the only kind that produces a result so satisfactory it leaves nothing to be desired. You will not have to apologize for failures if you use K C.

You will be delighted with the improvement in your favorite cake if you use K C.

At Saturday's class the following baked dishes will be told of and illustrated: Dutch apple cake, plain muffins, cottage pudding and lemon cake. Please bring a fork for sampling.

Request your grocer to please hurry your can of K C to you so you will have time to bring to the lectures the certificate and secure the greatest "Cook's Book" ever published.

Ladies out of the city may secure a Cook's Book by mailing Mrs. Briggs the certificate from a 25-cent can of K C Baking Powder.

CALLS ON TAFT TO SHOW HAND

La Follette Claims President, Despite Denials, Is Fighting Him.

Madison, Wis., Aug. 26.—A recent dispatch from Beverly, which stated that the president was not fostering any of the fights being made within the states by "regulars" against "insurgents" or "progressive" candidates, is believed here to be the inspiration of a leading editorial in La Follette's magazine of this week. In the editorial Senator La Follette declares that in Wisconsin, at least, the federal administration is back of the fight on himself and on the congressional and state candidates supporting him by running under his banner.

"Let the truth be plainly stated. Let the president stand out in the open. The administration has presumed to read Republicans out of the party for voting their honest convictions on legislation."

Silk Petticoats, All Colors, $2.98

At Luery's Cloak and Suit House, 109 East Superior street.

MURDERERS OF YANKEE MILL BOSS PUNISHED.

Washington, Aug. 26.—As a final chapter to the story of the murder of William R. Boggs, Jr., of Winston Salem, N. C., in Durango, Mex., on Nov. 28, 1907, the state department has just been advised by its consular representatives at Durango that one Jesus Monarres had been sentenced to death, and one Emilio Montenegro to imprisonment for ten years for the murder of Boggs.

Boggs was superintendent of the Topia Mining company and enforcing discipline at the mill when he incurred the enmity of several employes, notably Monarres, who was known to be selling liquor to men employed on night duty.

After nightfall on the road from the office to his boarding house, Boggs was waylaid, felled by a stone and his skull crushed.

New shoes at the Columbia.

HOTEL MEN BAR BARS AT THEIR CONVENTIONS.

Pittsburg, Pa., Aug. 26.—Hotel stewards have set an example to convention gatherings by abolishing the drinking feature of their annual meetings. Whether the action was intended to be exemplary, or "because we can get all we want at home at wholesale prices," as was argued in the debate, is not expressly stated, but a resolution was adopted at the closing session of the International Stewards' association doing away with the temporary bar rooms established at their conventions, both state and general.

Chicago was chosen for the next convention.

D. H., Aug. 26, 1910.

$7.85 $10.00 $13.85 $19.10

Tomorrow is the Last Saturday of The Columbia's 1910 Summer Suit Sales!

$19.10 $13.85 $10.00 $7.85

WE DON'T WANT TO EXHAUST THE DICTIONARY

In praise of our coal—we don't want you to think that nobody else mines or sells good coal. We simply wish to call your attention to the fact that you cannot find cleaner, better-burning coal in this town, than ours.

"PITTSTON" ANTHRACITE
"The Coal of Quality."

PITTSBURG COAL COMPANY
Cor. Fourth Ave. W. and Superior St.
Telephones, 2100.

We Close at 1 p. m. Saturday.

R. R. Forward
Second Avenue East and Superior Street.

The August Clearance Sale Rapidly Nearing its Close!

You have got to get busy if you expect to profit by the most extraordinary price reductions given in our August Clearance sale. This sale will be over in a very few days. Drop in tomorrow and get lined up on your needs. You will wait many a moon till you have another such chance. A word to the wise, etc.

PRICES REDUCED ON EVERYTHING.

10%, 1/5 Off, 1/4 Off, 1/3 Off, 1/2 Off

EASY PAYMENTS, TOO.

Saturday Morning Special

MOP STICKS AND MOP CLOTHS.

The basement's special contribution to the bargain carnival tomorrow is a big shipment of **Mop Sticks and Mop Cloths. The Sticks** are exactly like cut, with strong hardwood handle, and spring fastening head. Regularly sold at 15c, tomorrow, very special..... **5c**

MOP CLOTHS—Of good quality cotton yarn; 18-inch length; heavy weight; regular 40c seller, very special..... **19c**

No 'Phone Orders.

NEW
FALL SUITS
—AND—
FURNISHINGS
FOR MEN

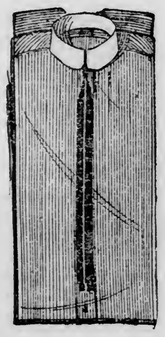

We know you will appreciate the **Reliable** lines that we carry. You've heard of the clothes made by the famous

"HOUSE OF KUPPENHEIMER"

Well—they are a specialty with us.

New Fall Hats, Underwear, Neckwear, Shoes, etc. — **Goods right, Prices Right.**

CHAS. MORK
1930 WEST SUPERIOR ST.

WEST END PROGRESSIVE FIRMS THAT BOOST DULUTH

CLOTHING.

BUY YOUR CLOTHES AT WELLberg's, the quality store. This is the store where you get something for your money. Just received a full line of clothing and men's furnishings. 1927 W. Sup. St.

ELECTRIC SUPPLIES.

"YOU'LL" NOT BE SHOCKED AT THE bill if you obtain your electrical supplies at the Peterson Elec. Co., 2219 W. Sup. St.; Zenith 'phone.

FIRE INSURANCE.

PROTECT YOUR HOME BY INSURing in companies that pay losses promptly. We have them. Western Realty Co., 1922 W. Sup. St.

HARDWARE.

JOHNSON & PETERSON, BUILDERS' hardware and full line of carpenter tools.

C. F. GUSTAFSON HAS THEM—THE finest variety of guns to be found in the city.

LUNCH ROOM.

TRY MY LUNCH—JUST LIKE MOTHer's. 2005 W. Sup. St. Open all night.

MEAT DEALER.

A. BROMAN, DEALER IN FRESH and salted meats, deliveries promptly made. Zenith 1694, old 1044-L. Melrose 1932 West First street.

MUSIC.

PIANOS, ORGANS AND MUSICAL merchandise; also Victor and Edison graphophones. A. F. Lundholm, 1928 W. Sup. St.

PHOTOGRAPHERS.

I MAKE A SPECIALTY OF FINE camera portraits, enlarging views. I also handle a full line of frames. O. E. Mollan, 2302 W. Sup. St.; Zeinth phone 1529-D.

GUST LANDIN, PHOTOGRAPHER; printing and developing; amateur supplies. 24 Twenty-first avenue west. Zenith 856-D.

PLUMBING AND HEATING.

JAMES GORMAN—YOUR PLUMBER estimates furnished; jobbing work promptly attended to. The shop where prices are right. 1 Twenty-third avenue west. Zen. phone 607.

ROOFING, CORNICE AND SKYLIGHTS.

ROOFING AND SHEET METAL work, tin and coppersmiths. C. L. Burman. Zenith phone 424-A; old 3899 Melrose. 2005 West First street.

SHOES.

IF YOU WANT QUALITY, BUY YOUR shoes at Jutin's, 2018 West Sup. St.

VIOLIN MAKER.

S. JENTOFT, MUSICAL INSTRUMENTS and furnishings; repairing a specialty. 2105 West Superior street.

THE DULUTH HERALD

AN INDEPENDENT NEWSPAPER.
—ESTABLISHED APRIL 9, 1883—
Published every evening except Sunday by
THE HERALD COMPANY,
Herald Building, Opposite Postoffice Square,
422 and 424 West First St., Duluth, Minn.,

Entered as second-class matter at the Duluth postoffice under the act of congress of March 3, 1879.

TELEPHONES—Bell and Zenith:
Business Office, 324. Editorial Rooms, 1126.

OFFICIAL PAPER CITY OF DULUTH.

SUBSCRIPTION RATES:
(By mail payable in advance.)

Daily, one month.....35 | Daily, six months.....$2.00
Daily, three months..$1.00 | Daily, one year.....4.00
Saturday Herald, one year.....$1.00
Weekly Herald, one year.....1.00

Remittances may be made by check, postoffice order, registered letter or express order. Make all remittances payable to The Herald Company. Give postoffice address in full, including state and county.

BY CARRIER—CITY OR SUBURBS.

Daily, one week.....$ .10
Daily, one month.....45
Daily, one year.....5.00

Subscribers will confer a favor on the circulation department by calling 324, either 'phone, and making known any complaint of service.

It is important when desiring the address of your paper changed to give both the old and new addresses.

The Duluth Herald accepts advertising contracts with the distinct guarantee that it has the largest circulation of any newspaper published in Minnesota outside the Twin Cities. Its value as an advertising medium is apparent.

Man, thou pendulum betwixt a smile and a tear!
—Byron.

THE GREAT QUESTION.

Underlying all issues of standpatism and insurgency, of Democracy and Republicanism, of progress and stagnation, is a fundamental need which Col. Roosevelt thus truly expressed in one of his speeches yesterday:

> The great question we have to face is to shape things so that every American citizen shall have a fair chance to earn his living and lead his life under the best and most favorable conditions, that he shall be protected in his rights and prevented from wronging others in turn.

That is characteristic Roosevelt doctrine, and in a large way it explains both his popularity and the hatred he has earned in certain quarters.

Roosevelt is popular among the masses of the people because he stands for their deepest aspiration toward real democracy and real government by and for the people.

Roosevelt is hated by Special Privilege and its beneficiaries for exactly the same reason.

Roosevelt is not the creator of today's irresistible impulse toward a purer democracy, toward the "square deal" for every man. In a larger sense he is the creation of that impulse. It was given to him, by virtue of a rugged firmness of character and a keenness of vision that few men possess, to express that which seethed, strongly felt but unexpressed, in the mind of every true citizen. That, and that only, is the secret of his popularity.

The great question this country has to face is indeed, as Roosevelt says, how to "shape things so that every American citizen shall have a fair chance to earn his living and lead his life under the best and most favorable conditions." When men are not only willing but eager to work for their living, and yet must tramp the pitiless streets in a bitter and unavailing search for the opportunity to coin their willing muscles into bread for themselves and their families, while a handful of other men riot in the greatest luxury the world ever knew, society has failed of its full duty to itself and to those who compose it, and the republic has failed to rise to the height of its splendid opportunity of service to humanity.

To awaken society to its duty to its members; to lead the republic away from the service of the few and into the service of the many; to scourge out of the temple of the law the wretched vassals of greed who have prostituted their offices and betrayed the people; to help to put in their places men of clean minds and strong hearts who will serve their fellow-beings and ask no greater reward than the glory of that service—the greatest thing in all the world, and the thing that alone makes life worth living; to do these services to God and man and country is to live truly the life that is given and to realize the power and the glory that is within.

Such service is needed, and such leaders must arise, if this country is to solve this vital and menacing question of how to "shape things so that every American citizen shall have a fair chance to earn his living and lead his life under the best and most favorable conditions."

The aim of solving that question is platform enough for any party, motive enough for any patriot, and ambition enough for any man who wishes to make his life worth while to his fellows.

THE PAY OF LAWMAKERS.

T. P. O'Connor, in a dispatch to a Boston newspaper, notes the near approach of the day when salaries will be voted to members of parliament, and when this is done Great Britain will have taken another step in the upward path of democracy.

Depriving lawmakers of pay for their work is a cunning device in the interests of the propertied classes. It is easy to get men of property to serve as members of parliament without pay, because they are guarding their own interests and can well afford to do it free. It is hard to get representatives of the disinherited masses to serve without pay, because they must live while they serve.

The only way the disinherited could keep representatives in parliament was by public subscriptions to provide enough to keep them. The Irish people, at home and abroad, have been under heavy expense to keep their four-score of home rule representatives in parliament. The labor unions have voted funds to maintain their representatives. John Burns, until he began to draw pay as a member of the cabinet, was supported by the labor unions, which paid him regularly the pound or so a week that he had earned as a stationary engineer before he was elected.

Now, however, the courts have ruled that labor unions have no right to vote money for the support of their representatives in parliament.

The effect of this ruling is to deny to the labor unions their right to representation in parliament. Few of their members can afford to serve without pay, and they cannot trust those who might offer themselves at their own expense.

Mr. O'Connor correctly judges that this ruling will force again to the front the old proposal that members of parliament shall be paid out of the national treasury; and when this action is taken Great Britain will have made as great an advance in democracy as it made when it loosened the property restrictions about the franchise.

If this step is taken, another will be necessary. Expenses of conducting elections—not campaigns, but elections—will have to be borne by the national treasury instead of by the candidates and their supporters, as at present.

So accustomed are the people of this country to having lawmakers paid out of the public treasury and election expenses provided for in the same way, that it doubtless will surprise many to find that Great Britain has no provision for conducting elections at public expense, and it will surprise some to learn that British lawmakers serve without pay.

Elections in this country have been held at public expense as a matter of course, and lawmakers have been paid out of the public treasury equally as a matter of course. The pay is not lavish. Though national lawmakers get enough since they raised their pay from $5,000 to $7,500 a year, state lawmakers, as a rule are paid but poorly. In few states does the pay cover campaign expenses and living expenses during the session. In most states it would pay the people to provide compensation large enough to cover expenses, at least.

However, any pay is better than no pay at all, for the no-pay system tends to restrict representation to the moneyed classes and to refuse representation to the disinherited masses whose advocates are usually slender of purse.

SWITZERLAND'S BOSS.

It is amazing to hear that Switzerland has a "boss." That country is pretty nearly the birthplace of popular government. From Geneva came the impulse that framed the English covenants, from the covenants came the American Constitutions, and from the American Constitutions real democracy is slowly taking form.

Switzerland, too, is the home of the initiative, the referendum and the recall, those primary tools of real democracy which in most places have been reserved for the last, but which will one time come into play everywhere.

So its is astonishing to find that Switzerland has a boss, and that he is a boss in every accepted sense of the term.

In a current magazine George Judson King describes this boss. Python is his name, and he rules in the canton of Fribourg. According to a university professor quoted by Mr. King, "M. Python is master of this canton, which he holds in the hollow of his hand. Nothing is done unless he first approves—appointments, elections of candidates, all legislation—everything. The people have nothing to say—but he helps our university."

How like a real American boss that is! If he were the ruler of an American city, he would be the chosen representative of a Tammany, the friend of contractors, the adviser of lawbreakers. If he were the boss of an American state, he would probably be the general counsel of a railroad, and a sort of brother-in-law of other large corporate interests. In either event he would work with other bosses in other cities and states in the operation of a system which reaches from the United States senate to the legislatures and the city councils.

But M. Python is a banker. He controls the two principal banks of the canton. This control of credit enables him to dictate the political attitude of business men, and through them to influence the working people. Friendly politicians are favored with banking privileges that are denied to others; wherefore it pays to be a friendly politician. Python, of course, controls nominations. Every public place, including positions in the university and excepting only the official mole catchers, are parts of his political machine. His task, says Mr. King, grows easier and easier, for the people, long aware of the seeming impregnability of his control, have grown apathetic and no longer are inclined to revolt against his rule, if they ever were.

It is interesting to find that the boss is not wholly an American institution. It will be interesting to bosses to hear of the success of this Swiss boss, especially now that American bosses find their machines losing their old-time efficiency.

But how can bossism survive in the same atmosphere with your boasted initiative and referendum, much vaunted tools of real democracy? This natural inquiry comes from those who hold real democracy to be a ridiculous infringement upon the preserves of the ruling classes.

Curiously enough, Fribourg is the only canton in Switzerland that does not have the initiative and the referendum.

Curiously enough, Python is the only boss in Switzerland, and Fribourg the only boss-ridden canton.

THE FRUIT OF AN ILL WIND.

Local stories in The Herald to the effect that large blocks of timber that were burned over by forest fires this summer will have to be cut this winter, show again that it is indeed an ill wind that blows nobody good, for these announcements mean that there will be a large demand for logging and sawmill workers this winter.

Green timber that is burned over is not destroyed, as a rule, except a small fraction of the stand. However, it is killed and must be logged at once if it is to be saved. Hence the announcements that the Oliver Mining company will cut more than 100,000,000 feet of timber this winter, and that other large owners of timber will be compelled to cut during the next season timber that they had not expected to clean up for years to come.

On the side of gain there is the employment of unusually large numbers of workmen in cutting and sawing the timber. On the side of loss is the fact that some timber has been destroyed, and that to cut in a single season a stand of timber that would have been cut in half a dozen seasons had it not been for the fires, increases the expense of logging operations.

Still more on the side of loss is the fact that the process of denuding the forests is hastened, and the further fact that the fires which made it necessary to cut these vast timber stands at once undoubtedly killed large quantities of young and growing trees that are yet too small to be available for commercial uses.

However, it is not all loss so long as a prosperous winter is assured for those who gain their livelihood from logging and sawing operations.

The Big Stick is swinging, and the force of its sweep proves that the Colonel, at least, was able to "come back."

The tang of frost in the air yesterday was merely a gentle hint of the many glorious sun-warmed, frost-invigorated days to come.

Roosevelt's reiteration of the fact that "no lion did its duty" has the sound of a false note of vainglory. What a man he would be if he had the virtue of humility!

THE OPEN COURT.

(Readers of The Herald are invited to make free use of this column to express their ideas about the topics of general interest. Letters should not exceed 300 words—the shorter the better. They must be written on one side of the paper only, and they must be accompanied in every case by the name and address of the writer, though these need not be published. A signed letter is always more effective, however.)

COMMISSION HOUSES NEED ATTENTION.

To the Editor of The Herald:

In an article appearing in the Thursday morning Tribune and headed "Says Union Depot Reeks With Filth" Dr. Webster, health commissioner, is applauded, and the applause is due him, but, there are other places in the city more needing the attention of the health commissioner and which said commissioner has refused to better.

The attention of Dr. Webster was personally called to the condition of some of the places on commission row where chickens, ducks, geese and pigs are continually housed and where the stench coming from such places has to a certainty menaced the health of those occupying surrounding and adjoining buildings.

When these conditions were brought to the attention of Dr. Webster he investigated same, and stated that he found that it would be impossible for him to prevent these people from keeping the above mentioned live stock and fowl as it would be interfering with their business. He was then asked what he would do in case he found some one living on the side of the hill in the vicinity of Twelfth street, keeping half a dozen hogs for their own use or for sale, to which he replied that he would compel the parties to remove same as it would be violating the ordinances of the city.

Will Dr. Webster, or anyone who feels so inclined, state through these columns where the difference is in keeping a place which is a menace to public health, whether on Michigan or Twelfth street and also state whether it is proper for Dr. Webster, in his official capacity, to discriminate in this matter.

INTERESTED PARTY.

Duluth, Aug. 25.

THE NEW THEATER AND ITS PRICES.

To the Editor of The Herald:

While a good many words of praise have been said and written about the new Orpheum and that Duluthians should be proud of such house, etc., one fact was overlooked, and that is the prices of admission. I do not propose to regulate their prices, but I must say that, Duluthians are not getting a square deal in prices, as compared with prices of other large cities where the Orpheum is showing. I do not see why they can not afford a 25 cent matinee on Sunday as well as any other day. If Minneapolis and St. Paul are getting it why can't Duluth? Their prices read matinees 25 cents except Sunday. Why take advantage of people who cannot attend the show on any other day except Sunday? And that class of people are generally the ones that can not afford much but, will spend 25 cents to see the Orpheum. If the Orpheum people expect the Duluthian's support, let them do what is right and reduce their prices.

A MINNEAPOLIS ORPHEUM PATRON FOR FOUR YEARS.

Duluth, Aug. 25.

AN OLD LIST FOR "AN OLD SUBSCRIBER."

To the Editor of The Herald:

This list of flowers for each month was taught in botany class some twenty-nine years ago, and I have no doubt it has been revised, but it may answer the purpose of old subscriber in the issue of Aug 15.

JACKSON MACPHERSON.

January, cedar sprig, signifying constancy; February, service tree, signifying prudence; March, pine tree, signifying courage; April, yew, signifying repentance; May, francisia tatifolia, signifying beware; June, lucern, signifying life; July, triptilion spinosuim, signifying prudence; August, linden sprig, signifying conjugal love; September, gorse, signifying anger; October, hawthorn, signifying hope; November, hepatica, signifying truth; December, wheat, signifying prosperity.

Railroad Crisis Met.

Life: "Gentlemen, we must retrench."

The president of the great railroad faced the board of directors. Every face there blanched at the thought.

"Yes," he continued, "something must be done to maintain our reputation for integrity and for that sound and conservative business policy which has been one of our distinguished traits. For, I regret to say, the interstate commerce commission does not understand or appreciate our condition. The cost of living has increased so much that, alas! I fear disaster, in view of the fact that we are not permitted to raise our rates. Gentlemen, something must be done."

All eyes were turned to the speaker. At last, with a voice that trembled with emotion, one of the directors leaned forward.

"What can you suggest?" he whispered hoarsely.

"I fear the worst. We must cut our dividend."

A deathly silence ensued. It was felt that the fate of several steam yachts was in the balance. Every man there instantly realized what it would mean.

"Can nothing else be done?"

"Nothing."

Another director leaned forward.

"Gentlemen," he whispered, "let us defer this until, say, day after tomorrow. This will give us time to sell out our holdings at the present prices and buy them back very much lower after this dreadful news has passed out."

One by one they shook his hand.

The Great Man.

They said that his lips were white-hot with the touch
Of a coal from some fire divine;
They said that his will was of iron—he stood
For the Cause and hewed straight to the line;
They said that his courage was born of the God
That was in him, directing his might;
They said that his torch was a heavenly flame
To guide a vast people aright.
But, in his own heart, he was conscious each hour
That the faith of a woman was sucking his pow'r.

—Success Magazine.

The Incurable Boy.

James Douglas, in London Opinion: Boyhood is an incurable disease.

His boyishness is the poetry of his soul breaking out.

If we could cure boys of boyishness how dull life would be.

The boy instinctively foils all attempts to standardize his personality.

He will have wild moments of lyrical revolt against the uniformity of things.

It is easier to make a boy suit your habits than to make your habits suit him.

There is very little fun to be got out of doing the things you are allowed to do.

He experiments with existence and tries to discover how much of him it will stand.

There are so many things that they may not do that boyhood is a sort of prohibition state.

There is a pure and beautiful joy in smashing a window which one never recaptures in after life.

There is no cure for a well-spent youth and there is no remorse so bitter as the remorse of the repentant prig.

Just as the Irish members used to learn the rules of procedure by breaking them, so our boys learn the rules of life by breaking them.

When a Chicago pig walks into the machine he is a pig. When he comes out he is a sausage. A boy can walk into any educational machine and come out a boy.

A MOMENT WITH THE WITS.

Chicago News: Little Eddie—Say, pa, do political enemies belong to different parties?

Pa—No, my son; they belong to different factions of the same party.

Lustige Blaetter: Town Child—What's that, father?

Father—A windmill.

Child—Where they start the winds, I suppose?

The Widow: "Brown has wired me to send him up some fishing tackle.'

"A nuisance, isn't it?"

"No, that isn't it; but I can't remember whether he favors Scotch or rye.'

Puck: Rich Man—Well, what is the result

Secretary—Our advertising chemists have carefully examined the prospectus of the Goldbrick Mining company and say that it shows about 5 per cent traces of veracity.

New York Sun: Damocles saw the sword suspended by a hair.

"Shucks," he cried, "my buttons have hung that way for months."

Thus it may be inferred that he was married.

Boston Transcript: She (pouting)—Today I am 23 and you haven't wished me many happy returns of the day.

He—No; don't you think you've had returns enough of your twenty-third birthday?

Philadelphia Ledger: "Don't you think it foolish for a country no richer than Brazil to buy a $14,500,000 battleship?"

"I'm not in a position to be critical. Fact is, I just bought an automobile myself."

Chicago News: Mrs. Newed—Oh, John, I baked a cake this morning and set it on the window sill and a tramp came along and stole it. I feel like crying.

Newed—Oh, don't cry. One tramp less in the world doesn't matter.

Scraps: Young Sparker—Bobby, tell me (handing him sixpence) how many fellows have been to see Ethel this week?

Bobby (aged 6)—Let's see—four.

"That doesn't include me, does it?"

"No; I heard sis say you don't count."

Chicago Post: "I will say this for your place," remarks the newly arrived scientist, "it is thoroughly disinfected by natural means."

"You think so?" asks Mephisto. "Certainly. Burning sulphur is a simple means of sanitizing."

August Lippincott's: "I cannot understand," wrote the college boy, "why you call yourself a kind father. For three weeks I've had no check from you. Pray, what sort of kindness do you call that?"

And the father wrote back: "Unremitting kindness."

Philadelphia Record: Rollingstone Nomoss—Wot does "superfluous" mean?

Tatterdon Torn—A bath robe an' a cake of soap.

Puck: Education is the contrivance by means of which we manage to make our ignorance more and more variegated.

Cleveland Leader: "When did you commit your first fatal extravagance?"

"When my boss referred to my wages as my 'salary.'"

"And when did you perpetrate this latest folly?"

"The day my wife called my salary my 'income.'"

DESPAIR.

Don't scold me, friend, I've tried and tried
To drive that hungry wolf away;
And on my knees to God I've cried
To save what's left of this poor clay.
I've erred, and oh, how bitter now,
When to misfortune I must bow,
To think of all the happy past,
When in my foolish youthful dream,
I thought my paradise would last
Forever, floating on life's stream.

Yes, now, when I am growing old,
And all my friends of days gone by
With hearts of stone and gaze so cold,
Or laughing scorn will meet my sigh;
'Tis now, when I am most in need
Of friendship's clasp—a kindly deed—
That I find all my friends are gone;
Not one from whom I'll hear the cry:
"Cheer up, old man, you're not alone,
For we are brothers, you and I!"

Oh yes, I've been a fool, that's true—
A circling moth around the flame;
And yet, my friend, I've tried, like you,
To reach the heights of worldly fame;
I've failed where others would succeed,
And I am slowly going to seed;
Before me I can plainly see
The coming doom of grim despair;
Ah, well I know that not for me
Again will life look sweet and fair.

And from the slough of souls despond
My dying song shall reach the sky;
Perhaps up in the clouds beyond
A loving God will hear my cry.
He will not judge as mortals do,
For man, not God, is man's sworn foe;
And there, among the poor at rest,
I'll know at last that I am bles't.

—Charles Line.

Duluth, Minn., Aug. 24, 1910.

Fate.

The sky is clouded, the rocks are bare,
The spray of the tempest is white in air;
The winds are out with the waves at play,
And I shall not tempt the sea today.

The trail is narrow, the wood is dim,
The panther clings to the arching limb;
And the lion's whelps are abroad at play,
And I shall not join in the chase today.

But the ship sailed safely over the sea,
And the hunters came from the chase in glee,
And the town that was builded upon a rock
Was swallowed up in the earthquake shock

—Bret Harte.

Jettisoning a Jonah.

New York Globe: The following is not from the chronicles of Beverly:

But the Lord sent out a great wind into the sea, and there was a mighty tempest in the sea, so that the ship was like to be broken.

And they said every one to his fellow, Come, and let us cast lots, that we may know for whose cause this evil is upon us. So they cast lots, and the lot fell upon Jonah.

Then they said unto him, What shall we do unto thee that the sea may be calm unto us? For the sea wrought and was tempestuous.

And he said unto them, Take me up and cast me forth into the sea; so shall the sea be calm unto you; for I know that for my sake this great tempest is upon you.

So they took up Jonah and cast him into the sea; and the sea ceased from raging.

It thus appears that there is a definite procedure to be followed in handling a Jonah. To make the casting out effective for calming the waters it is necessary for him to be a willing and repentant victim—to acknowledge that he is the cause of the trouble. It is to be gathered that if Jonah had kicked and scratched and said he wasn't to blame and wouldn't go, the storm would have gone on and no whale would have been prepared to receive him.

If the plan thus is to jettison a Jonah, a way must be found to secure the Jonah's consent. Alas! Ballinger is as loyal to his presidential chief as Mrs. Micawber was to her lord and master—advertises in the loudest manner that he will never desert him. The precedent is that his unloading will do no good unless he requests it and willingly unwinds his affectionate arms. To get rid of Jonah, as in hunting a shark, prescribed methods must be followed, and its needed factors are not present.

TWENTY YEARS AGO.

Taken From the Columns of The Herald of This Date, 1890.

***Mr. and Mrs. Totman, parents of H. Totman of Boyce & Totman of this city, are expected to arrive in Duluth next week from Fairfax, Me. John E. Palmer and wife of Portland, Me., will accompany them. Mr. Palmer is a wholesale milliner, and he comes here with the expectation of opening an establishment.

***Mrs. Cameron and Mrs. Gorseline, mother and sister of Mrs. Florence Nicholls, leave soon for the West and will take up their residence in Oregon. Mrs. Nicholls will leave in a few days for New York, where she will take a steamer to Milan, for two years' study of vocal music.

***A party of local fishermen, including Alex Steele, Charles Webber, Thomas Owens, Al Wagner, and Al Frazer, leave tonight on the tug Savidge for Split Rock river, for a few days sport among the trout of that famed stream. Mr. Steele figures on hooking a five-pound trout, and will remain a recluse in the woods should he fall.

***The ladies' literature class held a business meeting yesterday at the residence of Mrs. Chapin, 119 East Second street. The first regular class meeting of this progressive society, now in the seventh year of its existence, will be held Sept. 23. Its officers are: Mrs. W. C. White, president; Mrs. Giles Gilbert, vice president; Miss Grace Collins, secretary; Mrs. George Greenwood, treasurer.

***Miss Brown gave a party last evening in honor of her friend, Miss Baisey, who is visiting her from the East. Schilling's orchestra furnished music for dancing. Among those present were: Misses McKinnon, Nicol, Leland, Sutherland, Goodale, Arthur; Messrs. Totman, Coffin, French, Hoover, Scott, Roberts, Robinson.

***Mrs. C. A. Duncan of 332 West Third street is confined to her home with an attack of typhoid fever.

THE DUKE OF BRIDGEWATER.

From "Huckleberry Finn:" One of these fellows was about 70 or upwards and had a bald head and very gray whiskers. He had an old battered-up slouch hat on, and a greasy blue woolen shirt, and ragged old blue jeans britches stuffed into his boot tops, and home-knit galluses—no, he only had one. He had an old long-tailed blue jeans coat with slick brass buttons flung over his arm, and both of them had big, fat, ratty-looking carpet bags.

The other fellow was about 30 and dressed about as ornery. After breakfast we all laid off and talked, and the first thing that come out was that these chaps didn't know one another.

"Gentlemen," says the young man very solemn, "I will reveal it to you, for I feel I may have confidence in you. By rights I am a duke!"

Jim's eyes bugged out when he heard that; and I reckon mine did, too. Then the baldhead says, "No! you can't mean it?"

"Yes. My great grandfather, eldest son of the duke of Bridgewater, fled to this country about the end of the last century to breathe the pure air of freedom; married here and died, leaving a son, his own father dying about the same time. The second son of the late duke seized the title and estates—the infant real duke was ignored. I am the lineal descendant of that infant—I am the rightful duke of Bridgewater; and here am I, forlorn, torn from my high estate, hunted of men, despised by the cold world, ragged, worn, heartbroken, and degraded to the companionship of felons on a raft!"

He said we ought to bow when we spoke to him and say, "Your grace," or "My lord," or "Your lordship"—and he wouldn't mind if we called him plain Bridgewater, which he said was a title anyway, and not a name; and one of us ought to wait on him at dinner and do any little thing for him he wanted done.

Well, that was all easy, so we done it. All through dinner Jim stood round and waited on him and says "Will yo' Grace have some o' dis or some o' dat?" and so on, and a body could see it was mighty pleasing to him.

But the old man got pretty silent by and by—didn't have much to say and didn't look pretty comfortable over all that petting that was going on around that duke. He seemed to have something on his mind. So, long in the afternoon he says—"Looky here, Bilgewater," he says, "I notion sorry for you, but you ain't the only person that's had troubles like that."

"No?"

"No, you ain't. You ain't the only person that's been snaked down wrongfully out'n a high place."

"Alas!"

"No, you ain't the only person that's had a secret of his birth," and by jings, he begins to cry.

"Hold! What do you mean?"

"Bilgewater, kin I trust you?" says the old man, still sort o' sobbing.

"To the bitter death!" He took the old man by the hand and squeezed it and says, "The secret of your being; speak!"

"Bilgewater, I am the late Dauphin!"

"You bet you Jim and me stared this time. Then the duke says—

"You are what?"

"Yes, my friend, it is too true—your eyes is lookin' at this very moment on the pore disappeared Dauphin, Looy the Seventeen, son of Looy the sixteen and Mary Antonette."

"You! At your age! No! You mean you're the late Charlemagne; you must be six or seven hundred years old, at the very least."

"Trouble has done it, Bilgewater, trouble has done it; trouble has brung these gray hairs and this premature baldidute. Yes, gentlemen, you see before you in blue jeans and misery, the wanderin', exiled, trampled on and sufferin' rightful king of France."

It didn't take me long to make up my mind that these liars warn't no kings nor dukes at all, but just low-down humbugs and frauds. But I never said nothing, never let on; kept it to myself; it's the best way; then you don't have no quarrels and don't get into no trouble. If they wanted us to call them kings and dukes, I hadn't no objections, long as it would keep peace in the family; and it warn't no use to tell Jim, so I didn't tell him. If I never learnt nothing else out of pap, I learnt that the best way to get along with his kind of people is to let them have their own way.

The "First" Woman.

Prof. Graham Taylor in the Survey: From Ogdensburg to Boston is a far cry in the experience of the National Education association. When Ella Flagg Young first attended the association it met at Ogdensburg and the women present sat in the gallery and looked down upon a meeting in which they had no part. Then a woman was not thought to be eligible for the principalship of a public school.

Now in Boston this woman is elected president of American educators, defeating the man officially nominated by a vote of two to one from the floor. And her nomination was suggested by the fact of her appointment to the superintendency of the Chicago public schools, in which there are more than 100 women serving efficiently as principals.

But Mrs. Young's election to the presidency was not due to this fact, for the woman who nominated her said to the women who elected her, "we are presenting her not as a woman, but as the best human being for the presidency of this association."

She combines the human touch with the most self-exacting standards of thoroughness and reality. Her spare form, her grave face pale with the "cast of thought," and her womanly dignity of carriage—are all lighted up by a gentle yet incisive eye, a friendly but very direct manner, a considerately deferential attitude, which is yet firm, independent and fearless. "Superb common sense and breadth of human kindness" sum up a well-considered appreciation of her.

Of the mainspring to which her tireless energy is due, she says herself it is "love of my work. Teaching is a passion with me. I never tire of it. Of course there are times when body and mind get tired. Then I go away where I can mingle with people who will give me new perspectives—to be a human being with human beings."

Reflections of a Bachelor.

New York Press: Excuses never yet oorrected a mistake.

Calomel has cheered millions where sympathy has hundreds.

A man can sell his reputation once; after that he couldn't give it away.

Man began to fall in the Garden of Eden and he hasn't struck bottom yet.

A woman works to make a man jealous and then gets mad with him for how disagreeable he is about it.

FOR NORTHERN MINNESOTA.

Not the Way to Do It.

Cass Lake Times: If the coming legislature passes a reapportionment bill, you may be sure it will not become operative until the senators' terms end, says the Anoka Union. Why, is that the way you would do? For shame, Granny!

Aeroplanes of the North.

Northome Record: Wonder what happened to that $4,000,000 surplus? Would make great stuff to build roads with. But then, we don't have any use for roads up this way; our farmers all use aeroplanes nowadays to bring their products to market. In plain English the call 'em packsacks.

Problem of Road Widths.

Warren Register: Whether or not wide roadways waste land, they often times cause a great waste of money and labor in the effort to maintain them in a passable condition.

Salvation in the Soil.

Bemidji Sentinel: Boost for the success of the Beltrami county fair, which will be held in this city Sept. 14, 15 and 16. When the timber has all been cut from the country hereabouts, dairying and diversified farming generally will be the only salvation of this country. Anything that can be done to promote the agricultural interests of Beltrami county is building for the present as well as the future. Again we say, "boost" the county fair.

Room Here for Millions.

Red Wing Republican: There are 90,000,000 people in the United States, but there is room for millions more. Minnesota alone can accommodate a million or two more inhabitants on its fertile acres, and then some.

They Need to Be.

Brainerd Tribune: The farmers of Northern Minnesota are more alive to the advantages of the good roads movement than ever before.

Our "Mason and Dixon Line."

Bemidji Sentinel: As far as reapportionment is concerned, the "Mason and Dixon Line" of the present campaign may be said to extend east and west through Minnesota a short distance south of Brainerd. The country north of that line is unjustly represented in the legislature, according to both area and population, and the legislative candidate who does not stand on reapportionments as his first "plank" should be marked for slaughter at the polls.

Signing the Pledges.

Warren Register: All over the northern part of the state candidates for the legislature are signing written pledges promising to stand for reapportionment, good roads, rural consolidation of schools, aid for the immigration bureau and state assistance for roads through state land, so W. R. Mackenzie, secretary of the Northern Minnesota Development association reports.

Reflections of a Bachelor.

New York Press: Next to a lecture advice is about the most useless thing.

Not only is marriage a gamble, but it's on a very slim margin.

Some people seem to get their only fun out of spoiling other folks'.

The pessimist doesn't wait for poverty to come in at the door. He runs to meet it.

If a man found a million dollars he'd find the same number of relatives the very next minute.

When a man is trying to take a nap and the flies bother him he can't get half as mad with them as he can with his wife about it.

A Friend of the Cause.

Lippincott's: By mistake a farmer had got aboard a car reserved for a party of college graduates who were returning to their alma mater for some special event. There was a large quantity of refreshments on the car and the farmer was allowed to join the others. Finally some one asked him: "Are you an alumnus?"

"No," said the farmer earnestly; "but I believe in it."

AMUSEMENTS.

LYCEUM | Tonight, and Saturday.
BARGAIN MATINEE SATURDAY.
—H. E. Pierce & Co. Present—
'THE SQUAW MAN'
—With Wm. Jossey and Blanche Douglas.—
All Seats at the Matinee, 25c; Nights, 25c, 35c, 50c. Order now.
Sunday, Aug. 28.—"THE FLOWER OF THE RANCH." Aug. 29, 30 and 31.—"STRONGHEART." Sept. 1 to 4.—"AT THE WHITE HORSE TAVERN."

NEW Orpheum THEATER
Both Phones 2416.
Second Ave. East and Superior Street
ADVANCED VAUDEVILLE
Seats on sale for balance of week.
Matinee 25c Except Sundays.
Nights, 15c, 25c, 50c and 75c
"The Leading Lady," Nellie Nichols.
The Flying Martins.
Zertho's Dogs.
Lyons & Yosco.
The Rossow Midgets.
Fred Duprez.
The Kinodrome.
The Orpheum Concert Orchestra of 14 Pieces.

THE UNIVERSITY SCHOOL
It has satisfied others; it will satisfy you.
"My daughters protest against missing even a single day."
"There can be but one opinion about your school—that is it is excellent."
"My boy has been taught to think for himself."
"The value of the school associations cannot be surpassed."
"Your methods have had a splendid influence on my boy's character."
"Every promise made at the beginning has been splendidly fulfilled. Bell 'phone, 707.
ALBERT HEPPERT.

THE FINAL WIND-UP SATURDAY

Of a great sale. We still have bargains for everyone in Men's Suits, Hats and Shoes—Ladies' Suits and Coats, Waists, Etc. Also Furniture, Stoves, Rugs, Lace Curtains, Bedding and Draperies. We will offer ***"Special Easy Credit Terms"*** for the final clean-up on Saturday. *Prices reduced*

ONE-HALF
ONE-THIRD
ONE-FOURTH

The House Where Your Credit is Good.

GATELY'S

"OUR TWIN PORT STORES"
1410 TOWER AVENUE. 8 EAST SUPERIOR STREET.

The Cravenette Boots

My way and location makes this the Value-Giving Store of Duluth.

Also the **NEW PONY FUR TOPS** have just arrived and await the demands of our numerous calls for these new Eastern novelties. They complete our beautiful fall line of the best styles in everything.

Call and see these newest offerings for your future benefit.

Men's and Women's regular $3.50 to $5.00 value for

$2.48 & $2.98

"Look for the Blue Sign."

NELSON'S SAMPLE SHOE SHOP

Cor. Third Ave. West and Michigan St.—Lonsdale Bldg.

NEW FALL ARRIVALS

If you young men haven't realized that good clothes are a business asset, it's time you did. This doesn't mean that you must be expensively dressed—better the reverse.

Hart, Schaffner & Marx

Clothes create capital for you—they're an introduction in themselves to good business. They're here for you, correct in style, perfect in fit and made for good service. Newest weaves and patterns—colorings in grays, browns, tans and blues.

Suits, $20.00 to $35.00

Overcoats and Cravenettes
$15.00 to $40.00

KENNEY & ANKER
409-411 WEST SUPERIOR ST.

For Quick Results Use Herald "Wants"

PUTS BLAME ON GRISCOM

Woodruff Issues Statement Regarding Roosevelt Turn-Down in New York.

Says the Chairman Took the Committee Completely By Surprise.

New York, Aug. 26.—The conference at Sherry's on the night before the Republican state committee meeting in which Vice President Sherman was chosen temporary chairman of the coming Republican convention has assumed still another complexion. Timothy L. Woodruff, state chairman in a statement given out from Republican state headquarters, puts the responsibility for the action of the committee squarely up to Lloyd C. Griscom, president of the Republican county committee, and flatly denies that he had even an intimation of any plan to present the name of Col. Roosevelt to the committee until Mr. Griscom made the nomination. Mr. Woodruff's statement follows:

"Nothing has transpired since the meeting of the Republican state committee nor anything that has been since then should mislead anyone as to the conditions or the situation which then existed.

According to Precedent.

"In accordance with the precedent established two years ago in the selection of Senator Root as temporary chairman of the state convention, I and some of those who have been associated with me in the management of the Republican party through the two last political campaigns, met the night before the meeting of the state committee, and after the consederation of several names, decided to present to the committee the name of Vice President Sherman as temporary chairman, a selection which we had every reason to believe would be highly satisfactory to the Republicans of the state.

"Much to my surprise and entirely without warning, Mr. Griscom, who sat in the committee as a proxy and who had been in the state committee rooms for nearly an hour before the meeting, without saying a word to me about it moved to substitute the name of Mr. Roosevelt for that of Mr. Sherman, with a full knowledge which every one had had all the morning that a majority of the committee were committed to Vice President Sherman's selection.

Coup by Griscom.

"What Mr. Griscom's motive was in placing Mr. Roosevelt in the position of being defeated I could not then comprehend, nor is it important to discuss it now.

"President Taft was in no way involved in this matter, as the members of the state committee acted entirely within their authority in selecting a temporary chairman without, as far as I know, a single one of them consulting with him about it; but, in view of the apparent affront to Mr. Roosevelt caused by the action of Mr. Griscom, I felt called upon, as chairman of the committee, to send the following letter to the ex-president:

"My Dear Col. Roosevelt:

"It cannot be possible that it is necessary for me to tell you that the action of the state committee yesterday, in which I participated, was in no sense intended as an act of hostility toward you or one of reflection upon you.

Surprised at Nomination.

"I saw Ward and Barnes after their talk with you and they told me what you and they had said about this whole matter, and I hope you know, despite some things to the contrary which the newspapers contained this morning, that they told you the exact facts. Not one of us supposed that your name would be presented without your notifying Ward, the national committeeman, or me, the chairman of the state committee, that you wished it done, and I never was so much surprised in my life as when Griscom made the motion which he did. Not a word had been said to me before the meeting by anybody that indicated this course was to be taken, and I understand that neither Griscom nor anyone else told Ward or Barnes, or any of the other men of the committee, that this was their purpose.

"Believing that you must appreciate the position in which, under these circumstances, we suddenly found ourselves, after having agreed upon the selection of Sherman, in conformity with the precedent established by the section of Senator Root two years ago as temporary chairman, I beg to remain with best wishes,

"Yours respectfully,

"TIMOTHY L. WOODRUFF."

Beyond his formal statement Mr. Woodruff was not anxious to talk. His only comment on Col. Roosevelt's speech at the Ellicott club in Buffalo was this:

"Col. Roosevelt is no more anxious to get the crooks out of the party than I am."

Have Your Clothes Pressed Free.

If you buy your Fall Clothes at the 3 Winners they will press them free for two years.

AIRSHIP LINE WORKING AGAIN

Zeppelin VI Is Taking Place of the Damaged Deutschland.

Munich, Aug. 26.—The recently inaugurated airship passenger service which was interrupted temporarily has now been resumed in Baden-Baden. A daily service will be maintained until Sept. 30 and the trips will last from one to three hours. The flights will be made by the "Zeppelin VI," in which Zeppelin made the now famous passage from Friedrichshafen to Berlin to visit the kaiser, until the repairs now being made on the Deutschland are completed.

The "Zeppelin VI was built in 1909 but has since then been altered and increased in size. She will accommodate twelve passengers in the luxuriantly furnished cabin underneath the center of the airship. Her crew numbers ten men.

The measurements of the "Zeppelin VI" are: Length, 472 feet; width, 42 feet; gas capacity, 20,000 cubic yards. She has three motors, having a total of 400 horse power expended in four propellers, giving a speed of thirty-eight miles an hour.

FAMILY COW GUARDS BODY.

Woman Who Drank Acid Watched Over By Bossy.

Johnstown, Pa., Aug. 26.—Guarded by the family cow as death came slowly from self-destruction, Mrs. L. A. Lambert, aged 36 years, was found unconscious in a field near her home. Beside her were two poison bottles, both empty. She died at noon. Melancholia, due to illness, is given as the cause for the suicide.

Her only child, Irvin, aged 16, noticed that the cow had not come to the barn for milking, and he started to find the animal. He found the cow standing beside the body of his mother, who had slipped from the house during the night.

3 Winner $15 Fall Suits.

Will cost you $22.50 at the High Rent Stores.

CAT NEARLY KILLS SLEEPING MAN

Landlady Finds Lodger Almost Dead With Pussy on His Breast.

New York, Aug. 26.—When Samuel Rabinowitsch failed to appear at the breakfast table in his lodging house, 148 Guernsey street, Williamsburg, his landlady, Mrs. Anna Herman, went to his room. As she entered it a big cat sprang from the man's chest and leaped through an open window into the yard below.

Rabinowitsch was senseless, and Dr. Cohen, whom Mrs. Herman summoned from the Eastern District hospital, worked over the man for an hour before he could bring Rabinowitsch back to consciousness. The man was weak, but according to the doctor he will recover, although he was near dead.

Mrs. Herman said that the cat was lying so that its mouth was close against that of the sleeping man, and the weight of its body pressing upon his just over the heart.

SELLS CITY HALL TO A STRANGER

Pittsburger Closed Deal for Building and Mayor's Office Furniture.

Pittsburg, Pa., Aug. 26.—The bunko limit has been reached in Pittsburg. A slick foreigner sold the city hall to a fellow countryman for $11,000. Mayor Magee's mahogany office furniture was disposed of for an extra hundred.

Two hours later Frank Spatola, the purchaser, awakened. He went to claim possesion. Comptroller Morrow objected to getting out of his office, and John P. Dalley, secretary to the mayor, wouldn't give a quit claim deed to the mayor's desk, which now is installed in his offices in the Oliver building.

Spatola went before Magistrate Kirby and made information against one John Doe for the larceny of $11,000. There is little hope of catching the swindler.

This makes the third big bunko in Pittsburg within a week. Foreigners have sold $22,000 in counterfeit bank notes. They were in packages which, when opened, proved to be newspapers.

Another foreigner purchased an oil well in the heart of the city, and now the city hall has been sold.

Slender and Beautiful

How Stout People Regain a Perfect Shape.

When a person is too stout and contemplates a special treatment in order to regain slenderness and beauty of form, there is one vital recommendation to be borne in mind: do nothing, take nothing that might possibly be detrimental to health and strength. That means, do not go in for fasting; avoid violent exercising; but take plenty of rest and enjoy rational meals.

With this exordium we will proceed to give the full recipe of the preparation, for reducing weight to normal and restoring slenderness and beauty, which is now in vogue everywhere: ½ oz. Marmola, ½ oz. Fluid Extract Cascara Aromatic and 3½ oz. Peppermint Water.

Any druggist will make up this prescription or supply the ingredients to mix at home. Take one teaspoonful of this harmless Mixture after each meal and at bedtime. This truly scientific remedy acts beneficially on the whole organism, restoring vigor, appetite, digestive power; renewing the blood and rebeautifying the complexion. The reduction leaves no wrinkles; and there is a splendid redevelopment of muscular fibre.

Last Call Tomorrow, Saturday!

Positively the Last Day of Selling

LIGHTWEIGHT SUITS AT HALF PRICE

Everything that's suggestive of summer must go. You pocket the savings. We're satisfied to effect the clearance and maintain our policy of "No Goods to Carry Over." Open Saturday night till 10:30 to give every one this last opportunity of getting The Big Duluth's Suits at **Exactly Half Price.**

For the $30.00 Suits You Now Pay $15.00
For the $25.00 Suits You Now Pay $12.50
For the $22.50 Suits You Now Pay $11.25
For the $20.00 Suits You Now Pay $10.00

Final Clearance of All Spring and Summer Trousers
$5.00 and $4.00 Summer Trousers Now at $2.95.

Don't fail to come Saturday; it's positively the last day of this great half-price sale.

The BIG DULUTH WILLIAMSON & MENDENHALL.

STORE OPEN SATURDAY 'TILL 10:30

THE NEW FALL HATS ARE READY
Come in and see them.

The BIG DULUTH WILLIAMSON & MENDENHALL.

SHE COULDN'T STAND IT.

Wife Files Divorce Suit After Twenty-Four Years.

Delaware, Ohio, Aug. 26.—Belle Robbins has filed suit against Charles A. Robbins, seeking divorce after twenty-four years of married life.

She alleges that her patience has ceased to be a virtue. And accuses Charles of spitting tobacco juice on the floor and on the porch and walk, and cleaning his shoes on the dining-room carpet to annoy her, of dressing and undressing before open doors, and eating his meals without a shirt.

Mrs. Robbins asks that her husband be restrained from interfering with her in use of their property.

FINDS $1,800 IN PAPER RAGS

Sorter in New Jersey Mill Gets Good Money at $6 Job.

Newark, N. J., Aug. 26.—Herbert Streuble finds the job of ragsorter at a paper mill in Whippany, N. J., a most remunerative position. His wages are only $6 a week, but during the past week, he has earned $1,800 from valuables which he found concealed among the old rags and waste which daily passes under his rake.

Five days ago he picked up an old stocking, which contained two diamonds worth $500 each. Yesterday he came upon a large sapphire and a ruby tied up in a handkerchief.

As a result of the recent publication of the finding of precious stones in waste rags and paper the superintendent of the factory has received several letters from people who say they have lost precious stones.

A woman, writing from New York, said she lost diamonds valued at $2,000, which were tied in a wrapping tissue paper.

BRYN MAWR POLO TEAM IS DEFEATED.

Narragansett Pier, Aug. 26.—Raneleigh polo team defeated Bryn Mawr here yesterday 12½ to 4½ in an open championship game. With a 10-goal handicap to Bryn Mawr, the game counted as a victory for the Pennsylvania team in the finals for the Narragansett cup, 13¾ to 12½.

Fresh Fall Goods

We're Unpacking Fresh Fall Goods

THE incoming of new, fresh merchandise to this store is interesting to all women shoppers. There are so many new styles to see, in all the suits, coats, skirts and dresses, and all the new novelty weaves and shades are included in the fabrics now displayed in our Dress Goods department.

We have been busy, throughout the week, unpacking new fresh merchandise of all kinds; still there is more on the way. We invite you out to this big store where choosing is good and the prices are low. Plan your fall needs now.

Advance Selling of Blankets

Perhaps you think it's early—talking Blankets.

But a glance at these Blanket prices and a visit to this store's stock will convince you of the savings to be made if you do your buying this week.

We are showing Blankets of every description. Cotton Blankets, with wool finish, in gray, tan, white, with borders and in plaids. Our woolen assortment included the best collection that the markets affords; in solid solors or plaids, and at a wide price range.

We quote prices on only four exceptional values.

72x50-inch Cotton Blankets in gray, tan white with border—regularly 85c; special at..... **75c**

A whole car of 11-4 Blankets—extra soft fleece—gray, tan and white—special at..... **98c**

One case, extra size 12-4 Blankets—soft wool finish—gray, tan, white—worth $1.75—special at..... **$1.50**

A Fine Wool Blanket at... $5.00

Here is a Blanket that is all-wool, full 11-4 size—the colors are solid gray, tan, and many combinations of plaid—this blanket cannot be duplicated for less than $6.50 anywhere—but our special price is..... **$5.00**

Specials in Outing Flannels

Here is an opportunity for you to save on outing flannels, and you should not let this opportunity pass by.

One case Outing Flannel, light and medium colors, in stripes and checks—a good 12½c value—this week, per yard 10c.

One case unbleached shaker flannel—a regular 8c seller—this week, per yard, 5c.

One case Daisy Flannel, white, pink, blue, cream, etc. Excellent value at 12½c, but our special price is, per yard, only 10c.

Moe's
John J. Moe & Sons Co (Formerly Johnson & Moe)
The West End Big Department Store
21st Ave W. & Superior St., Duluth.

KEEP WATCH ON SHIPPERS

Milk Inspector Tests Shipments Into City From Outside Dairies.

Finds Dirt in Milk and Will Demand Improved Conditions.

Grant E. Owens, milk inspector, has started a campaign against outside dairies to compel them to send in milk which is free of dirt of all kinds, as well as come up to the butter fat standard of 3.5 per cent required by the state law.

He took samples of milk from over a dozen outside milkmen at the depots this morning. About seventy shippers are sending milk into the city, and samples will be taken from all of them today and tomorrow.

The sediment test of part of the samples taken this morning shows a crying need of improvement. Part of them disclosed an unsuspected quantity of dirt in the cans. The milk is run through a contrivance made to retain the dirt, and the screens were almost black in several instances.

Inspector Owens states that he will not make arrests in these first instances, but that he will give the dairymen an opportunity to improve conditions. He explained this morning that his object is not to persecute them, but to educate them. But he very emphatically declared that if they did not take advantage of the opportunity given them, he would either cause warrants to be issued for their arrest or stop them from shipping milk into the city.

When the inspector and his deputy made their last examination of the outside dairies he found practically all of them complying with the suggestions given them in the past. Some were improving the sanitary conditions, some were putting in better ventilation systems, and a few were erecting new barns with the latest modern appliances. In view of which he is confident that the next time he takes samples of their milk little if any sediment will be shown. A considerable percentage of the city's milk supply comes from the outside and the officials of the health department state that the shippers will have to come up to the mark as much as the local dealers.

Y. M. C. A. BOYS IN UNIQUE STUNT

With Night Shirts Over Their Clothes They Paraded to Deerwood From Camp.

Deerwood, Minn., Aug. 26.—(Special to The Herald.—Tuesday night the colony of Duluth Y. M. C. A. boys marched from their camp on Serpent lake to the village of Deerwood and certain long flowing garments fluttered in the breeze and lent their name to the parade, which one of the fifty-five participants said was technically described as a nightshirt parade. As the evening was chilly these garments of all sizes and dimensions were simply worn as an outer covering.

At the head of the procession marched John R. Ratchelor of Duluth, the physical director of the boys' department of the Duluth Y. M. C. A. At his side was the general secretary of the boys' department, N. D. McLeod. Mr. Batchelor is a good cornetist and enlivened the parede with music. At the postoffice a circle was formed and bunches of boys entered the charmed circle and gave their various college and school yells. At an ice cream parlor the performance was repeated and then there was a rush for ice cream sodas and sundaes. The boys filled every chair in the house and sat on the steam radiators. When the appetite for ice cream had been satiated the boys gave three cheers for the ice cream parlor, one for Peck, one for Batchelor and one for McLeod.

E. W. Peck, the state secretary of the Y. M. C. A. visited the boys at their camp several days.

Tried For Killing a Mouse.

Tuesday evening the camp enjoyed the novelty of a mock trial. E. W. Peck was the prosecuting attorney and Willis Hamblin was the assistant attorney. Ledru Bevis was counsel for the defense and J. W. Batchelor was his assistant. A. Bousfield of the Grand Union Tea company of Duluth was the judge who heard the case. The acceussed, Russell Duncan, was up on the awful charge of murder in the first degree, killing a mouse. The state won.

The camp pitched its tents on Aug. 15 and the boys expect to return home Saturday. The encampment consists of seven sleeping tents, one cook tent and one dining room tent. They have a cook and a cookee to attend to the culinary department. One bakery in Deerwood is doing nothing but bake bread for them, sixty loaves being consumed every day. The healthy and invigorating air of Serpent lake has engendered such an appetite in these boys that the physical director has written the parents of the lads, so that they may in a feeble measure at least be able to stand the homecoming of the hopefuls.

20th ANNUAL OPENING
—OF THE—
Duluth Business University
FOR DAY AND NIGHT SCHOOL
TUESDAY, SEPTEMBER 6th.

College office open for visitors and the enrollment of students from 8 a. m. to 8 p. m. each week day until the opening. All intending to begin at this opening are requested to call at the college office to enroll. Location, 118-120 Fourth avenue west. Christie building. Duluth 'phone, Melrose 4140; Zenith 'phone, 719.
W. C. McCARTER, Prin.

No Sales in Hop Market.

Oneonta, N. Y., Aug. 26.—Twenty cents a pound bid and no sales reported is the opening price for the state hop crop on the Cooperstown market. While there have been disquieting reports as to the damage to the crop from blue mould, it is the opinion of experts that but comparatively little damage will be done.

New shoes at the Columbia.

Call Strike Off.

Scranton, Pa., Aug. 26.—At a meeting in Old Forge last evening 800 Pennsylvania Coal company miners who have been on strike for the last two weeks voted to return to work at once. The men go back without any concessions. Two miners were shot by troopers and scores were injured during the strike period.

South Dakota Child Killed.

Custer, S. D., Aug. 26.—By the toppling over of a heavily loaded tie rack, the 2-year-old son of Mr. and Mrs. George Porter of this place was killed. With two other children the baby was playing around the rack, when it fell, crushing him.

3 Winner Fall Suits
Are ready for your inspection. Prices are always $10, $15 and $20.

Akeley Man Weds Schoolmarm.

Sauk Center, Minn., Aug. 26.—(Special to The Herald.)—Claude Earl Hunter, a merchant of Akeley, and Miss Margaret Irene Norris, daughter of James A. Norris, the Great Northern agent here, were married yesterday at the bride's home. The bride is a graduate of the local school and the St. Cloud normal and formally taught school in Akeley.

Annual exhibit of Albrecht furs at Spalding hotel, this week. Don't fail to see the exquisite new styles.

WELL KNOWN IN DETROIT

John K. Teetzel Under Arrest Here, Prominent in Michigan City.

Preliminary Hearing Begun Before Judge Cutting in Municipal Court.

The preliminary hearing of John K. Teetzel, arrested last week on the charge of swindling, was begun in police court this morning before Judge Cutting.

The complaint is that he obtained a check for $43.50 from the Kelly Hardware company by false representations. It is alleged that he represented himself as having the power to sell the exclusive rights to the "addiphone," a telephone attachment claimed to make hearing over telephones easier, when in fact the company was not in existence. The Kelly Hardware company wired to the address given as his headquarters and received a reply that the Acme Electrical Manufacturing company was not known.

Two witnesses were put on the stand by the state this morning. R. D. Haig, Jr., of the hardware firm testified as to the transactions with that company. W. P. Sherrick of the Zenith Telephone company said that the attachment is practically the same as the ordinary ear attachment in use on its lines. He stated that as far as he could see there was no difference. The preliminary examination will likely be completed this afternoon.

Teetzel was released on bail of $1,000 furnished by the National Casualty company. His attorney, Charles V. McCoy, has a telegram in his possession from Henry Walters, counsel for the casualty company, with headquarters at Detroit, stating that he has known Teetzel for many years. It is asserted that Teetzel is in comfortable circumstances, with considerable property in Detroit, where it is said that he is well known. He is also said to be a cousin of James B. Teetzel, queen's counsel at Osgood Hall, Toronto, Can.

MARINE

CAPTAINS WILL BE REWARDED

Those Who Finish Season Without Accident Will Receive Substantial Sum.

Lake captains who pilot their boats without accident during the season of navigation will receive, for their efforts, a substantial sum of money by the provisions of the new insurance arrangement for lake vessels, in effect this year for the first time.

As an incentive to caution, the captain of a boat valued at $340,000, who goes through the season without mishap will receive a purse of $443 at the close of the season. At the valuation named with the 6 per cent rate, the gross premium is $20,400 and the net premium $17,748. Of this amount the underwriters return 10 per cent for no claim, which would amount to $1,774 of which $443 goes to the master.

It is said that the new insurance plan has already lessened the number of accidents. The captains are more careful and don't take so many chances. The money looks pretty good at the end of the season. Many of them have come through up to this time, with have come through, up to this time, without accident and they are all anxious to finish up with a clean record.

STEAMER COLE IS RELEASED

Big Freighter Is Towed Into Detour By Wrecking Tug.

The Thomas F. Cole, the big freighter of the Pittsburg fleet, which grounded Wednesday on the Gravel island reefs in St. Mary's river, was released yesterday afternoon by the tug Favorite.

The tug General was alongside to render assistance, but it was not necessary, the anticipated difficulty not being encountered.

The big freighter was brought to Detour at 4 o'clock yesterday afternoon, where W. J. Olcott, president of the Oliver Iron Mining company, and party, who were aboard, were landed. Mr. Olcott will arrive in Duluth tomorrow.

The steamer went aground in the smoky haze which hung over the lake for several days. Several compartments were punctured and filled with water, but the complete extent of the damage will not be ascertained until she is drydocked. A heavy wind and rain storm broke at the Soo yesterday, causing maany boats to tie up or seek shelter until it blew over.

MEHLIN TALKS

The Mehlin family of New York is a great credit to the piano trade for the members of this family combine not only the elements of successful and honorable business men, but also that knowledge of the science of piano manufacturing that is so essential to preserve the position of the American piano manufacturer as the leader of the world in the development of the artistic side of that instrument. The Mehlin Piano is sold exclusively by the Hall-Kreidler Music Co., 214 West First street.

A. B. Siewert & Co.
Hatters and Furnishers
304 West Superior St.

McLEOD-DAVIS TIMBER CO.
515 Lyceum Building,
Duluth, Minn.
TIMBER, CUT-OVER, FARM AND MINERAL LANDS.

"WHERE VALUES REIGN SUPREME."
STACK & CO.
21-23 WEST SUPERIOR STREET.

Jewelry Novelties
300 pieces of $1.00 numbers in Hat Pins, Combs, Barrettes, Belt Pins, Brooches, Back Combs, etc., on special sale at..... 50c

Cotton Blankets
One bale of 200 pairs of Cotton Blankets — In grey and tan; slightly imperfect; on special sale tomorrow, each, only..... 32½c

A Superb Bulletin of Timely Bargains

Tomorrow Begins Our Third Annual Mill Sale of Sample Underwear and Sweaters for Men, Women and Children
At One-Third Off Regular Prices

Underwear Samples from Menton Mills of Menton, Ohio, makers of high-grade Underwear and Wright Health Garments. Sweater Samples from the Leicester and Continental Mills, the largest manufacturers of Men's, Women's and Children's Sweaters in America. This announcement will be glad tidings to those who have been anxiously awaiting this annual sale. The buying public are aware of the fact that this sale means a REAL SAVING EVENT—all at a very opportune time. Sample garments are superior to regular lines; greater care is given to every detail in their making. Samples are made and finished by the most expert workers in the mills, and none but the choicest materials used. You can buy these goods here tomorrow, at

One-Third Less Than You Would Have to Pay for the Regular Lines.

WHAT WE OFFER—Samples of Wool, Silk and Wool, Lisle, and Fleeced Union Suits for women; also Vests and Pants. Samples of Wool, Silk and Wool, Lisle and Ribbed Fleeced Union Suits, Shirts and Drawers for men. Samples of Union Suits, wool and cotton; also Vests and Pants for children—3 and 4 of each garment.

$5.60 SWEATER SAMPLES—Every one this season's models—military and V shaped fronts, short and medium length—the greatest values and the greatest assortment ever shown in Duluth—tomorrow at ONE-THIRD LESS THAN REGULAR PRICES.

Women's, Misses', Children's Wear

The last call on Women's, Misses' and Children's Spring and Summer Ready-to-wear Garments. It's a final clean-up, not one garment to be carried over, as the lots grow smaller, the prices diminish.

Wash Tailored Suits of union linen and shrunk cotton; former prices $6.50, for only..... $1.95
Pure Linen Tailored Suits—Former price $10.50 and $12.50, for..... $4.50
Linen and Repp Coats—Full length; specially good style, for $5.95, $4.95, $3.95 and..... $2.95

These prices are less than half.

A few Spring Tailored Suits—Included are cream serge suits at a fraction of their former price.

All Children's Coats in cream serge, striped and plain; Yacht Flannel, Rajah Silks; lined throughout and neatly trimmed; at half price and some even less.

Don't miss the great Petticoat Sale. You will find the values better than wholesale. The variety of styles simply wonderful, price ranging from 50c to $3.50. See display window.

CLEAN-UP PRICES IN WAISTS.
The leading style and fabrics of the season are represented; former prices $1.25, $1.75 $2.50, for $1.50, 98c and..... 75c

New Fall Suits, Coats, Skirts, Waists and Dresses pouring in daily.

Tomorrow Is the Last Day to Clean-up the Odds and Ends in China and Glassware!

5c Decorated Butter Dishes, to close, each..... 1c
5c Tootpick Holders, to close, each..... 1c
10c Salt and Pepper Shakers, to clean up, two for..... 5c
10c Decorated China Egg Cups, two for..... 5c
10c Decorated Opal Berry Dishes, to close..... 5c
10c Fancy Cut Bottom Glass Finger Bowls..... 3½c
15c Plain White China Platters, 8-inch..... 5c
25c Plain White China Platters, 10-inch..... 5c
25c and 45c Decorated Sugar Bowls, to close..... 10c
35c Decorated Toilet Bottles, large size..... 10c
75c Decorated Lamp Shades..... 25¢
$1.25 Decorated Lamp Globes..... 39¢

New Dress Goods

Jamestown Suiting—38 inches wide; in medium and dark gray, in basket nattie, granite and diagonal weaves for traveling skirts and children's school wear. Nothing better. Our price, per yd. 50c
Mohair Brilliantine and Panama Suiting—54 inches wide; in medium and dark navy, also brown; a regular 75c quality, opening sale price, per yard..... 59c
Ottoman Cords and All-wool French Serge—44 inches wide; in fifteen new fall colors, at, a yard..... 75c
48-inch Black and White Shepherd Checks so much in vogue this season; medium and small size checks; regularly sold at 50c per yard, Saturday special, per yard..... 39c

Arnold's Superfine Finished Flannels—In beautiful kimona patterns and rich color combinations; a standard 15c quality, special for

Saturday, 10c

Complete Outfits at Big Savings!

Our location and our inexpensive system are such that we are absolutely confident that we can undersell all competitors without an exception.

But to make a long story short—all we ask is a chance to figure with you on your furniture wants.

We are quite positive that you will then see the advantage of West End furniture buying. Come and see us—it costs you nothing.

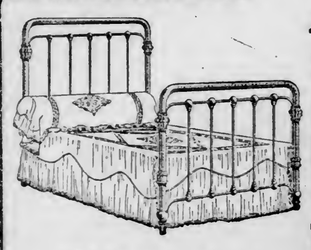

A Rousing Clean-Up IRON BEDS

$3.90

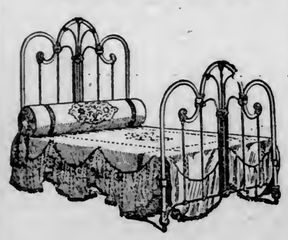

We have a lot of assorted beds (many designed like picture), in colors of blue, white and green. These are worth up to $7.00, $7.50 and $8.00. In order to clean them up before receiving the new car, which will soon arrive, we will give you your choice for

$3.90 $3.90 Sale Begins Saturday

ENGER & OLSON
1828-30-32 West Superior St.
ONE WEEK'S SALE

REPORTS ARE PESSIMISTIC

Outlook for Lake Trade No Considered Good---Boats Laid Up.

Lower lake reports continue to be rather pessimistic regarding the freight situation on the Great Lakes.

From Cleveland comes the report that two more big vessels have been added to the number of boats that have been forced into temporary retirement. Scarcity of cargoes is given as the cause of the docking of these vessels.

Reports from both Buffalo and Cleveland lend to the belief that the coal business up the lakes has shown a slight letting down. From these two ports comes the reports that there is more inquiry for cargoes among the vessel owners, and that the boats have to hustle to keep busy on up lake business.

Here the coal has begun to move more freely from the docks, and this, it is stated here, will result in more coal coming up from the lower ports.

The ore movement has shown no decrease, rather a steady increase since last month and the grain movement promises to be fairly heavy during next month.

With the lumber market in the present condition, there is not a very heavy business in sight for the lumber vessels. Agents of package freight lines report a fair average of business, both up and down the lakes.

LUMBER BARGE IS DISMASTED.

Grand Rapids, Mich., Aug. 26.—A heavy wind swept past the west coast of Michigan last night. The lumber barge Alice B. Morris of Chicago was dismasted on Lake Michigan near Whitehall.

The consort of the barge, bound from Lake Superior to Chicago, picked it up.

The Graham and Morton steamer Puritan, which went aground at Holland was released last night.

STEAMER PURITAN RUNS AGROUND.

Grand Rapids, Mich., Aug. 26.—The steamer Puritan of the Graham & Morton line ran aground last night in Black Lake, near Holland, having broken her steering gear en route from Chicago. Tugs have been summoned from St. Joseph, Mich. The steamer is resting easily and in no danger, having been sheltered from the 50-mile gale that was blowing last night on Lake Michigan.

REVOKE LICENSE OF CAPTAIN OF WOOD.

Port Huron, Mich., Aug. 26.—Vessel Inspectors Stewart and Van Lieuw who investigated the wreck of the steamer James B. Wood and Frank H. Goodyear, which cost eighteen lives in Lake Huron, May 23, have returned their finding. The inspectors held that the steamers violated laws relative to running at full speed in fog.

They revoked the license of Capt. Thomas D. Gibson of the steamer Wood; suspended Frank H. Eminger of the steamer Goodyear for sixty days, and also suspended Donald MacLachlin, mate of the Wood for thirty days.

ASHLAND HARBOR LINE WILL BE MOVED.

Lieut.-Col. Graham D. Fitch has returned from Ashland, where he went to preside at the hearing on the petition to move the harbor line closer to the shore. There was no objection to the petitions of the property owners, and as soon as the necessary consent of the various property owners interested has been secured the petition will oe forwarded to the secretary of war and very probably, favorably acted upon.

The object in having the harbor line moved closer to the shore is that property owners are at the present time compelled to dredge or to extend docks clear out to the harbor depth, where vessels can navigate. If the line is moved nearer shore the necessary dredging which would have to be done in any event in some part of the harbor will be done where it will save the property owners expense.

At the present time the Ashland Advancement club has taken up the matter of securing the consent of all the interested property owners, and when this work is completed all preliminary details will be out of the way.

Port of Duluth.

Arrivals: Sonoma, England, Peter White, Earling, John J. Barlum, Gary, Orinoco, J. W. Moore, John Stanton, coal; Durston, E. A. Clarke, H. B. Smith, light for ore; Lakeland, package freight and passengers; Saskatoon, grain.

Departures: H. B. Nye, Cudahy, Gary, J. J. Barlum, Durston, Hoover & Mason, Stanton, Odanah, W. L. Smith, H. H. Rogers, Craig, Stearn, Heffelfinger, Marina, S. J. Murphy, ore; John Owen, F. H. Prince, grain; Arenac, Langell, lumber.

ELECTION WIT AND HUMOR.

Tit-Bits: More often than not the heckler has the best of it and Ian Malcolm hits the nail on the head when he says apropos of the "voice in the crowd," "You are powerless in face of it; the lilt of your sentence is ruined. Your withering scorn is turned to laughter and after laughter no rettort appears effective."

Even Bernal Osborne, the wit of the Victorian age, was nonplused when after a glowing speech at Waterford upon patriotism and a soldier's duty there came a voice from the gallery: "Och, what's the world to a man if his wife's a widow?"

Another election story of the Emerald Isle which Mr. Malcolm tells is that concerning a leading member of the Irish bar who in an eloquent speech upon the woes and injustices of his native land sought to impress his audience still further by squeezing out a few tears which trickled over his expansive cheeks. But the sublime was turned to the ridculous when the wit of the gallery shouted out: "Shure, boys, there's a fine field for hydraulics."

This was as disconcerting as the reply made to Sir Richard Temple, who returned posthaste from his duties in India to contest a seat. In the course of a speech he remarked that he "had traveled 8,000 miles and surrendered £5,000 for the privilege of representing this great constituency," and the audience were impressed until the remark in a loud voice came from the crowd: "Oh, what a fool!"

And the heckler silenced Lord George Hamilton on one occasion when the latter, describing the late Mr. Gladstone as "a political adventurer who always had his eye on the treasury bench," was met with the shout: "Yes, and he'll have his body there soon if you don't watch it!"

During the last general election a speaker at one meeting was somewhat irritated by a member of the audience who continually repeated, "We won't have our food taxed; no taxes on food." But it was not long before he silenced the interrupter with the cutting remark, "Console yourself, my friend; Joe isn't going to tax thistles."

"The voice" at another meeting shouted out, "Talk to us in language we can understand," because a speaker had quoted some Latin phrases. Like a flash came the cry from the platform, "Hee-haw! Hee-haw!" And the heckler vanished.

Lord Morley is one of the few political speakers who can silence a heckler with a smiling retort as effectively as the famous Campbell of Monzie, who, when he asked an Edinburgh burgess to vote for him and received the angry answer, "Vote for you! I'd sooner vote for Satan himself," sweetly replied, "Yes; but if your friend doesn't stand, may I depend upon your support?"—a remark that earned him a stanch adherent.

The son of a certain lord was addressing a meeting and was interrupted every few seconds by "the voice" saying, "I'm's good as you; what'sh the duff'rence 'tween you'n me?" Suddenly the answer came, "One difference is that you drink and don't work, and I work but don't drink."

The fact that a blind man, Mr. Walter King, is standing as a Liberal candidate for one of the divisions of Somersetshire recalls a story of Prof. Fawcett, who as a candidate for Brighton was asked by an elector how he, a blind man, was going to "catch the speaker's eye," and vote in the right lobby. Mr. Fawcett scored effectively by replying that he would depend on the kindness of friends. But, as to mistaking the lobby, he said he might occasionally vote wrong, "but at all events that would not be so bad as your present member of parliment, who is always in the wrong lobby, and he does it on purpose!" The answer was cheered to the echo.

THE GOVERNORS CLUB.

The uninformed might suppose the Governors club to be an exclusive social organization of the governors of commonwealths, says Leslie's Weekly. Far from it. The humblest private citizen may enjoy all the privileges of membership. The Governors club is a movement for moderation in the use of tobacco and stimulants, started at Battle Creek, Mich.

As its accepted standard the club suggests a maximum use of stimulating beverages and tobacco not to exceed two portions of each a day. To every individual signer it is left to establish the maximum for himself, but prospective members are advised "not to waste time setting a wide open limit that would require no development of the restraining power of the governor.

While total abstinence is not the primary purpose of this movement, its promoters say nevertheless that a "total abstinence is worthy of careful consideration." In every instance of violating the agreement a fine of $1 is to be self-imposed. The fine, the covenant and everything connected with it rest solely upon the personal honor of the individual.

MAKING A SERMON STICK.

Cumberland Presbyterian: One of the reasons why we so easily forget the teachings of the Bible is because we do not put them into practice. Dr. James S. Gale tells of a Corean who learned the whole of the Sermon on the Mount and then walked 100 miles to recite it to his pastor. When he had finished he was told that he must practice the teaching.

He replied: "That is the way I learned it. I tried to memorize it, but it would not stick, so I hit on this plan: I would memorize a verse and then find a heathen neighbor of mine and practice it on him. Then I found it would stick." All of us would know much more Scripture than we now konw, and the knowledge would be of far greater value to the world, if we would follow the Corean's method of making it stick.

New Manhattan shirts at the Columbia.

SCHOOL SHOES

The impression exists that this store is the best place to buy School Shoes.

The opinion is correct. We have earned the reputation by selling our trade only such well-built, comfortable and good-looking School Shoes as we can back by a guarantee.

BOYS' SCHOOL SHOES,
$1.50, $1.75 to $3.50.
GIRLS' SCHOOL SHOES,
$1.50, $1.75, $2.00 to $3.50

Fall Shoes for ladies and gentlemen are in.

WIELAND'S
115 West Superior Street.
The Sign of the Golden Shoe.

THIRD OPERATION PREVENTED

By Lydia E. Pinkham's Vegetable Compound

Chicago, Ill. — "I want to tell you what Lydia E. Pinkham's Vegetable Compound did for me. I was so sick that two of the best doctors in Chicago said I would die if I did not have an operation. I had already had two operations, and they wanted me to go through a third one. I suffered day and night from inflammation and a small tumor, and never thought of seeing a well day again. A friend told me how Lydia E. Pinkham's Vegetable Compound had helped her, and I tried it, and after the third bottle was cured."—Mrs. ALVENA SPERLING, 1468 Clybourne Ave., Chicago, Ill.

If you are ill do not drag along at home or in your place of employment until an operation is necessary, but build up the feminine system, and remove the cause of those distressing aches and pains by taking Lydia E. Pinkham's Vegetable Compound, made from roots and herbs.

For thirty years it has been the standard remedy for female ills, and has positively restored the health of thousands of women who have been troubled with displacements, inflammation, ulceration, fibroid tumors, irregularities, periodic pains, backache, bearing-down feeling, flatulency, indigestion, dizziness, or nervous prostration. Why don't you try it?

FREE

REPAIRS FOR ONE YEAR

If you buy your umbrellas here. We make all our umbrellas right in Duluth, and sell direct to the consumer. For that reason you get better workmanship, better materials and lower prices. We will make you any style umbrella you desire at no extra charge. It always pays to buy direct of the maker. This is no side line. All kinds of repairing and recovering done on short notice.

A. GINGOLD

UMBRELLA MANUFACTURER,
125 East Superior Street.

PALM ROOM

(Spalding Hotel.)

Coolest and most luxurious cafe in Duluth.

DOCKS NOT UP-TO-DATE

Harvard Instructor Says America Can Learn Something From Germans.

Leads World in Handling Bulk Cargoes, But Not Package Freight.

Edwin J. Clapp, an instructor in the department of economics at Harvard, is in the city making a study of harbor and dock conditions at the Head of the Lakes. He has been making a tour of the lake cities from Buffalo to Duluth to inquire into this subject with thoroughness and care, and is primed with information about shipping facilities.

Mr. Clapp has made an exhaustive study of harbors and docks both in this country and abroad, and he holds decided views on every phase of the problems presented here.

In his opinion, it would be good policy on the part of the lake cities, through united action, to secure the services of the best engineer obtainable and send him to Hamburg to make an investigation of the means and methods in use there, with a view to adopting such features of the German system as may be adaptable to local needs.

While willingly admitting that in the handling of bulk cargoes, such as coal and ores, this country leads the world, Mr. Clapp says that in the handling of package freight the harbors and docks of the Great Lakes cities are woefully deficient.

It is for the purpose of eliminating this handicap to the proper development of American commerce that he suggests the sending of a qualified engineer to Hamburg, where package freight is handled in the most approved and up-to-date manner.

TICKER TAPE FOR TAMMANY.

Wall Street Brokers Get Annual Parade All Mixed Up.

New York, Aug. 26.—When the John Annidhfari association of the Second assembly district turned from Wall street into Broad street the other morning on its way to New Dorp, Staten Island, every one of the 150 marchers and the twenty odd guests in the carriages spruced up for close inspection.

But within two blocks enough ticker tape had been thrown from the windows to break the ranks of the paraders and stop the music and provide much amusement for spectators.

The association which is a Tammany body in "Big Tim" Sullivan's district, the Second, was on its way to New Dorp for its annual picnic.

The paraders enjoyed the joke as much as the brokers, and hurried away good-naturedly.

SOME PEACHES. THESE.

Missouri Men Call Eleven-Inch Beauties Commonplace.

Joplin, Mo., Aug. 26.—Oldest inhabitants declare that the peach crop of Joplin and Jaspor county has never been approached in the Middle West. Peaches measuring eleven inches in circumference, sound and sweet, have ceased to arouse interest. Numerous trees are bearing peaches weighing three-quarters of a pound, while F. W. Cheysteamn picked a half bushel off one tree, the largest of which was twelve and one-half inches around both ways and weighed seventeen ounces. None were smaller than eleven inches around. W. E. Grattis picked thirty-two bushels from four trees.

STUBBORN ECZEMA CASES YIELD TO POSLAM

Called "Greatest Skin Remedy in Europe or America."

"Poslam did for my wife, who is spending the winter abroad, what no doctor could do. Half the jar entirely cured her of the most disfiguring form of scaly eczema, which simply covered her face. Fourteen days after the first application her face was fair, smooth and without a spot or blemish. We look upon it as nothing short of a miracle. It is the greatest skin remedy we have ever found either in Europe or America and we have tried celebrated specialists, all sorts of cures and many patent remedies." This statement, made by Mr. A. E. Gardner of Bridgeport, Conn., is but one of the thousands of similar expressions regarding the actual accomplishments of poslam in the eradication of every form of skin disease, eczema, acne, tetter, barber's itch, psoriasis, shingles, etc., besides the minor skin affections (such as pimples, blemishes red noses, hives, fever blisters), in which results are seen so rapidly.

Poslam is on sale in 50-cent boxes and $2 jars at all druggists, particularly the Lyceum Pharmacy and W. A. Abbett's in Duluth and the A. E. Holmberg Drug Co., in Superior. A free sample may be obtained by mail, in plain wrapper, by writing to the Emergency Laboratories, 32 West Twenty-fifth street, New York city.

GOOD TIME FOR YOUNG CHARLTON

Self-Confessed Wife Slayer Spends Time Reading in the Bath Tub.

New York, Aug. 26.—Porter Charlton, the self-confessed slayer of his wife, whose body he threw into the waters of Lake Como, Italy, is taking things very comfortably in the Hudson county jail.

The warden says that two or three times recently he has found the young man sitting in a bath tub half filled with water, devouring a magazine. On the first occasion the warden expressed astonishment that Charlton should want to stay in the water so long, but the prisoner laughingly said:

"Oh, I could stay here all day long."

The bath tub is in a room adjoining Charlton's cell, and the prisoner has access to it almost any time during the day. Charlton spends much of his time reading magazines and books, in the tub or out, the warden says.

The Best Hour of Life

is when you do some great deed or discover some wonderful fact. This hour came to J. R. Pitt, of Rocky Mt., N. C., when he was suffering intensely, as he says, "from the worst cold I ever had, I then proved to my great satisfaction, what a wonderful Cold and Cough cure Dr. King's New Discovery is. For, after taking one bottle, was entirely cured. You can't say anything too good of a medicine like that." It's the surest and best remedy for diseased lungs, Hemorrhages, LaGrippe, Asthma, Hay Fever—any Throat or Lung Trouble. 50c, $1.00. Trial bottle free. Guaranteed by all druggists.

SUNDAY SCHOOL IS THEIR PRISON

Law Breakers in Ohio Town Are Sentenced to Go to Services.

Cleveland, Ohio, Aug. 26.—Mayor W. A. Chalfant, of Byesville, Ohio, five miles south of Cambridge, elected to office on a reform ticket, sentences lawbreakers to church, instead of to prison.

So far the idea has proved to be a success, and the church memberships have grown through the mayor's court.

Instead of assessing a heavy fine on citizens committing misdemeanors, Mayor Chalfant sentences them to a year in Sunday school. Unless they report at his office each Monday that the day before they attended divine services, they go to prison.

PREDICTS EARLY, BITTER WINTER

Keeper of New York Zoo Says Animals Are Getting Ready.

New York, Aug. 26.—"We are going to have an early winter this year and a long and severe one," said Head Keeper Snyder of the Central Park menagerie. "All signs point that way and I have been studying these things for a quarter of a century.

"Blackbirds, chipping sparrows, blue birds and other summer visitors have been flocking for over a week. I saw a flock of several thousand blackbirds flying south ward over the city last week. Migration to the South is unusually early this season.

"The chipmunks are very busy laying up a supply of beech nuts and other provender for a long winter. Woodchucks up the state are going into their burrows for the winter with a big layer of fat on their ribs. Usually they stay out until September. You had better get your fur overcoat out of the tar barrel for an early cold snap, for frost will be here early."

BUNCHED HITS ON THE HAWK

Game Rooster, Turkey Gobbler and Pet Cat Kill Barnyard Robber.

West Livingston, N. J., Aug. 26.—A chickenhawk that hovered over the Demarest farm, in this town, finally descended in a flock of Plymouth Rock and bantam hens that were eating a pickup supper. The hawk clutched a young bird and was about to carry it off when the head of the [illegible] a game rooster, engaged it in battle.

The hawk held its own with the rooster until a turkey gobbler came warbling to the fight and pitched into the hawk. At that moment up a lame cat, Gimp, streaked across the poultry yard and grabbed the hawk by the back of the neck. Presently the hawk lay dead.

The rooster did a war dance. The cat took itself off for dry cleaning. The gobbler stalked back to his harem.

BEAUTY VISION HINDERS WORK

Convicts Cannot Make Shirts; Pretty Girl Stands in Window.

Trenton, N. J., Aug. 26.—Because of time lost by convicts employed in the shirtmaking department of the state prison, Principal Keeper Osborne has asked the local police to induce a certain attractive young woman of Second street to keep away from her bedroom windows, which are directly opposite the floor on which 150 convicts are employed making shirts. It is said that the damsel frequently appears so attractive to the convicts that they lose much time enjoying visions of her. The name of the young woman is not given in the complaint, but the police will endeavor to have her screen her windows.

Don't fail to see annual exhibit of 1910 styles, Albrecht furs, at Spalding hotel, all this week.

X-RAY LOCATES REBEL BULLET

Man Wounded at Spottsylvania Carries Lead in His Lung.

Danville, Pa., Aug. 26.—A rebel bullet which Joseph W. Miller has carried in his left lung ever since the battle of Spottsylvania, forty-six years ago, has been definitely located by means of the X-ray. An attempt to remove it would be dangerous, and Mr. Miller will continue to carry about with him the leaden compliment so rudely handed him long ago.

When first wounded Mr. Miller's recovery seemed out of the question. For seven years after he was wounded he expectorated pus, but later he recovered from all ill effects. For nearly forty years he was in the best of health, but recently began to suffer ill effects. He is conscious of the presence of the bullet and experiences at times a nervous sensation, which he can scarcely endure.

COP KIDNAPPED BY 300 POUND GIRL

Tries to Arrest Pittsburg Lass for Flirting, But Bertha Is Too Big.

Pittsburg, Pa., Aug. 26.—Bertha Bender, a twentieth century amazon, kidnaped Policeman Frank Leffler and kept the policeman prisoner in her room for six hours.

Bertha weighs a trifle over 300 pounds. Leffler thought he detected her in the act of flirting this morning.

He tried to arrest her, but the amazon tucked him under her arm and lugged him to her room at 1413 Fifth avenue. After being a prisoner for six hours Leffler managed to get to a window and blow his whistle.

It took three officers to arrest Bertha. She got off with a $10 fine.

CAT ADDS RAT TO FAMILY.

Not in the Usual Way, But as an Adopted Child.

East Moline, Ill., Aug. 26.—The strangest thing that any inhabitant hereabouts claims to have seen is the sight of a Maltese cat nursing a little rat among her own four little kittens.

The cat and her composite family are now on exhibition at the City hotel, East Moline.

A gray Maltese cat recently gave birth to four kittens, which have not as yet got their eyes open. Monday the old cat was seen coming from a barn near by with a little rat in her mouth. The cat has always been a terror to rats and mice in the neighborhood. The cat carried the little thing by the nape of the neck, in the same manner that she always carried her own little kittens, to the box in the kitchen in which was her own little family, and placed the little stranger inside, and there it has remained ever since.

The cat nurses the little rat, licks it and takes care of it just the same as she does each one of her kittens.

BUFFALO SICK OF ELEPHANT

City Has Rogue in Its Zoo That Has Way of Raising Cain.

Buffalo, N. Y., Aug. 26.—Away out in the show-me state, at Lancaster, Mo., to be explicit, lives a man whose eye caught the advertisement of the Buffalo park board to sell or otherwise dispose of the big elephant now doing stunts with his keepers, his chains and other things that come within his reach at Delaware Park. Superintendent Seymour of the park department got a letter from this man, whose name is William P. Hall, and whose title is the horse king of the world. Mr. Hall says he will make a dicker with the park department "if the elephant is gentle."

"That lets us out," said Mr. Seymour. "The only reason we're trying to get rid of the beast is that he is vicious. He cut open the throat of his keeper a couple of years ago and he has broken loose several times, the last time being quite recently, when there was some trouble getting him back into irons."

Elephant on His Hands.

"It's a case, to my way of looking at it," said Curator Crandall of the zoo, "of either chloroforming the elephant or building a house big enough and strong enough to hold him without keeping him chained. He's 18 now, old enough to feel his oats, and I'm safe in saying we won't find any circus man or anybody else that wants him. The circuses have to kill all their male elephants after a certain age. If they are let live there is always the danger of them breaking out in a street parade or of stampeding while the circus is in camp.

Not long ago a band of elephants stampeded from the circus grounds in a Western city and killed a number of people, besides destroying property. Ordinary things stand no chance against a mad elephant. They go through a stone house about as easily as through a wooden one."

The Missouri man, conditioning his offer on the proposition that the Buffalo elephant be gentle, which it isn't, says he will trade one or more of a number of animals in his possession, the list embracing sacred cattle, leopards, lions, tigers, pumas and camels.

Now, the park zoo is without a camel, but it appears that, if one is to be obtained, it will have to be from some other source, or, at least, by some means other than a trade for the rogue elephant.

Like Rock of Gibraltar.

On the matter of a proper and safe house for the rogue, Dr. Crandall says there is one at the zoological garden at Washington, D. C., which cost $40,000 to build.

"An elephant house for a rogue is, according to Curator Crandall, built something along the lines of the Rock of Gibraltar—hardly as high, but almost as thick. Cement and steel beams, with an outside covering of glazed brick, are the materials used.

Annual exhibit of Albrecht furs at Spalding hotel, this week. Don't fail to see the exquisite new styles.

MORE TIME FOR INSURANCE FIRM

Filing of New Policy Forms Is Extended to Oct. 1.

Albany, N. Y., Aug. 26.—It is announced in the state insurance department that the time within which insurance companies doing a health and accident business must submit forms to State Supt. Hotchkiss for approval under the new standard policy provision law had been extended from Sept. 1 to Oct. 1. This action was taken after the companies had declared that it was practically impossible to submit the policy forms on time.

Companies in this state have appointed a committee to urge united action on the part of the insurance department and the companies of New York and Massachusetts, the only state that has yet adopted the uniform law.

It was stated at the insurance department that the new law is intended not merely to bring about uniformity of policy in health and accident insurance, but also to eliminate from such policies in the future indefinite and elusive clauses, which, it is declared, have crept in through competition. The uniform policy plan in this state now embraces fire, life and health and accident insurance business, and the state superintendent believes that it will be extended to all other fields of insurance by subsequent enactment.

From photo by Hall

You'll enjoy Maud Powell's exquisite violin solos

"Our" Maud Powell, as her admirers love to call her, is one of the few artists who shows year after year greater development in tone, technique and interpretation. There is nothing of pose or virtuoso affectation about her—she loves the work she is doing and her heart and mind are wholly in it.

So eminent a musical authority as Henry T. Finck says: "When Maud Powell plays, one thinks not of bowing and fingering, of staccato or legato, of harmonics or double-stops, of trills—though they be, as hers are, Melba-like in their perfection; one thinks only of the music. Like a great actor, she makes one forget the player in the art."

And the perfection reached by the new Victor process of recording was never shown to better advantage than in these three marvelous new records, which reproduce perfectly every little detail and delicacy of tone with all the original brilliancy.

Ten-inch, accompaniment by George Falkenstein, $1.

64134 **Traumerei** ..... **Schumann**

Twelve-inch, accompaniment by George Falkenstein, $1.50.

74173 **Capriccio Valse.** Op. 7..... **Wieniawski**

74179 **Romance from Concerto No. 2.** Op. 22. **Wieniawski**

Mme. Powell makes records only for the Victor.

Out tomorrow

with the September list of new Victor Records

Hear these records at any Victor dealer's, and ask him for a September supplement which contains a complete list of new single- and double-faced records, with a detailed description of each.

Victor Talking Machine Co., Camden, N. J.

To get best results, use only Victor Needles on Victor Records

And be sure to hear the Victor-Victrola

THE STOTT BRIQUET

THE "STOTT BRIQUET" is a solid chunk of pure anthracite screenings securely welded together by a newly discovered process

THE "STOTT BRIQUET" is about two inches square--it is the easiest fuel to handle, the best in heat giving results

Money Saved In Your Coal Bill

If You Use

STOTT BRIQUETS

THE IDEAL ECONOMY FUEL

Used in open grates, in furnaces, surface burning stoves, kitchen ranges, laundry stoves and hot water heaters, they ESTABLISH A NEW STANDARD OF FUEL VALUE.

Ask your fuel dealer about Stott Briquets---if he does not handle them, write us and we will direct you to a dealer who can supply you.

Be Sure to get Directions for burning from the Stott Booklet--at your dealer's

Stott Briquet Co

Superior, Wisconsin

CORNING

Kris & Rose Co.

COR. FIRST AVE. EAST AND SUPERIOR STREET.

A Clean-Cut and Thorough Riddance of All Summer Goods!

Prices reduced to the minimum! Women's ready-to-wear intended for summer use must clear our racks at any price.

Tailored Suits at Half.

Long Coats at One-Third Off.

Lingerie Dresses at Half.

Women's Wash Suits at $2 and $3.

Women's Cloth Dresses at One-Third Off.

Girls' Coats One-Third Off.

Tailored Skirts One-Fourth Off.

Silk and Lace Coats at Half.

Oxfords and Pumps!

Women's Oxfords and Pumps, patent leather, vici kid and tan. Regular price up to $2.50 Clearing sale at **$1.25**

S.S.S. FOR SUMMER SKIN DISEASES

Smooth, healthy skins are a rarity in Summer. Most persons are annoyed with pimples, boils, rashes or eruptions, while others suffer more severely with Eczema, Acne, Tetter, Salt Rheum, or some kindred skin disease. All skin affections come from humors and acids in the circulation. The blood, as it circulates through the system, deposits these acids and humors in the sensitive membranous flesh which lies just beneath the outer skin or tissue covering the body. This acrid matter causes inflammation and a discharge which breaks through the delicate cuticle, and skin diseases are the result. To cure any skin trouble the blood must be freed from all acids and humors, and for this purpose nothing equals S. S. S. This great blood purifier goes down into the circulation and completely removes every particle of impurity, enriches the blood and in this way permanently cures skin diseases. S. S. S. cures, because it purifies the blood and allows it to nourish, soothe, and soften the skin instead of irritating it with fiery acids and humors. Book on Skin Diseases and any medical advice free. THE SWIFT SPECIFIC CO., ATLANTA, GA.

Richardson & Boynton Co's "Perfect" Fresh-Air Heaters and Richardson Boilers

have a deserved reputation. Thousands are in use all over the United States. Are the best heating apparatus possible to make. They heat where others fail—give best satisfaction.

Send for descriptive circulars.

SOLD BY KEALY-McFADYEN PLUMBING & HEATING COMPANY, 327 W. FIRST ST. Phones 178.

HEADQUARTERS FOR

IRON FENCING!

A very pretty design for 45 cents a foot.

QUAYLE-LARSEN CO.,

23 Second Avenue West.

ST. LOUIS INN

Duluth's Metropolitan Cafe.

The Best in Everything

ENTERTAINMENT BY

FLO CUSHMAN and FLAATEN'S ORCHESTRA

NEWS OF THE NORTHWEST

WILD DUCK NOT EATEN

Cass County Officials Deny Report That Law Was Violated July 28.

Much Talked of Case Against Federal Dam Merchant Is Dropped.

Cass Lake, Minn., Aug. 26.—(Special to The Herald.)—Chicken dumplings were served to several Cass county officials at Federal Dam last month instead of wild duck, as reported, and the law was not violated. This was the outcome of the case against Edward Warren of Federal Dam, alleged to have violated the law against serving game, which was tried here yesterday before Justice of the Peace Frank Ives.

As County Auditor Byhre, County Treasurer McKeown, Judge of Probate Jamison and Sheriff Delury were subpoenaed at witnesses the village courtroom was packed with spectators long before the case was called.

Each of the above named officials in answer to the questions as to what they had for dinner on the day in question swore that they had chicken dumplings and that they did not see nor taste any wild duck. After the state had rested the county attorney made a motion to dismiss the action on the grounds that the state had failed to prove a cause of action and asked that the defendant be released from custody. The motion was granted.

All Started From Joke.

E. L. Warren, the defendant, is proprietor of the general merchandise store at the new station of Federal Dam and on July 28 a party of Cass county officials went to Federal Dam by boat and were furnished with dinner by Mr. Warren. Upon their return to Walker one of the party jokingly made the remark that they were royally treated to a "wild duck" dinner. One of Walker's zealous citizens hearing this informed the game and fish commission in St. Paul of the alleged duck dinner, who in turn asked Deputy Game Warden M. L. Tolle to file a complaint. The result of the trial plainly showed that some one wished to maliciously injure Mr. Warren.

RIVER MAY FREEZE SOLID NEXT WINTER

Unusual Problem Is Confronting Grand Forks Water Supply.

Grand Forks, N. D., Aug. 26.—(Special to The Herald.)—The city council will be asked at its next meeting to take steps towards insuring the city a supply of water during the coming winter season, as Red Lake river from which the supply is now secured, is so low that there appears little possibility of its being able to give the amount of water needed. If no rains fall during the time intervening before the river freezes, the entire flow will be stopped, as it will freeze to the bottom. The plan of action favored is the construction of a large dam across the mouth of the river at once, thus storing up a large quantity of water that would become available for use after the freezing up time arrives.

PROPOSED DITCH IS BEING FOUGHT

Opponents of Work Claim It Will Cause Overflow of Their Lands.

Crookston, Minn., Aug. 26.—(Special to The Herald.) — One of the biggest ditch controversies that have arisen in this section is on over the construction of a proposal judicial ditch which starts in Southern Marshall county, east of the Thief river, cut a corner off Northwestern Red Lake county and then run practically due west through the northern townships in Polk county to the Red river. About 100 farmers in the Polk county township principally west of the St. Vincent line of the Great Northern, have banded together to fight any assessment for the ditch and prevent its construction altogether, on the ground that if constructed it will necessitate the cutting through the sand ridge known as the Pembina trail, the old ox cart route from St. Paul to Pembina, making it necessary to drain the swamp water east of the sand ridge clear through Polk county. The contention is that this will cause an overflow of the land during the flood waters in the spring, and wash great quantities of the sand over the farms overflowed, thus ruining some of the farms.

Begin Fight in Courts.

W. E. Rowe has been retained to fight the case for several of the townships and the town board are taking action to prevent the construction of the ditch. A hearing was held before Judge Grindeland last Saturday and the case adjourned. George A. Ralph, engineer of the state drainage board, has been appealed to by the opposition to the ditch and every means will be exhausted to prevent the construction of the proposed waterway which would cost an immense sum. It is further claimed that the natural drainage for the water in Southern Marshall and Northwestern Red Lake county, would be towards the Thief river, on the theory that it would be impracticable to cut through the several sand ridges which have heretofore acted as a barrier to prevent any of the swamp land water to the east, finding their way to the Red river direct, all the water having first found its way to Thief river and Red Lake river and thence to the Red river at Grand Forks.

BACHELOR'S MIND AFFECTED BY LITTLE LOVE TANGLE.

Crookston, Minn., Aug. 26.—(Special to The Herald.)—Ole Hannum, a wealthy bachelor residing alone on one of his farms near Lengby was brought before Judge of Probate T. T. Morken on an insanity charge. He was ordered taken to Bethesda hospital to watch the effect of a course of treatment. Hannum is 40 years of age and owns considerable valuable property, but recently got tangled up in a love affair and when Dan Cupid showed poor marksmanship he broke down mentally.

WILD WEST MAN DEAD.

Leaves Show at Crookston and Takes Last Hypo Injection.

Crookston, Minn., Aug. 26.—(Special to The Herald.)—Frank Burt, who was connected with the Buffalo Bill show when here last Saturday and who hired out with the Buffington farm Monday, was found dead in the barn by Manager Stewart Wednesday night. He was 41 years old. Death was caused by heart trouble. A complete morphine outfit was found in his clothes. Nothing is known of his home or relatives, but he had spoken of sending money to a daughter. He was a man of education and evidently was addicted to the morphine habit. The body will be held in an effort to locate relatives.

NORTH DAKOTA ELKS WANT STATE ORGANIZATION.

Grand Forks, N. D., Aug. 26.—(Special to The Herald.)—Tonight the local lodge of Elks will perfect arrangements for the holding of a general meeting of the Elks of the state, at which a permanent state organization will be launched. The meeting is to be held in Grand Forks either in September or October and the purpose of the organization is to get the several subordinate lodges of the state into closer relationship with each other.

COLLEGE FACULTY WILL SOON BE ANNOUNCED.

Jamestown, N. D., Aug. 26.—(Special to The Herald.)—Within a few days President B. H. Kroeze of the Jamestown college, the institution supported by the state Prebyterian conference, will announce the faculty chosen for the coming year. There still are several vacancies to be filled. The president is very enthusiastic over the prospects for the coming season and believes that the year will prove very successful.

CLOQUET'S SCHOOL WILL BE OPENED SEPT. 5, FORTY-FOUR TEACHERS INSTRUCTING THE YOUTH

NEW GARFIELD SCHOOL BUILT THIS YEAR.

MISS LENA ARCHIBALD, Jefferson School, Who Has Taught Twenty Years in Cloquet.

MISS LILLIAN KELLY, Principal New Garfield School.

PETER OLESEN, Superintendent of Cloquet Schools.

Cloquet, Minn., Aug. 26.—(Special to The Herald.)—The public schools of Cloquet will open Monday, Sept. 5. There are now five school buildings in this city, one new one, the Garfield, being opened this fall. Forty-four teachers will be employed this year, and a normal department, for which an instructor has been secured, will be opened if a sufficient number of pupils are enrolled therefor by the beginning of the term.

Peter Olesen, who came to Cloquet last year from Pine City, will again be city superintendent. Many of the old teachers are returning, some after a number of years' service in the schools here.

Twenty Years a Teacher.

Miss Lena Archibald of Hokah, principal of the Jefferson building, will begin with the fall term her twenty-first year in the Cloquet schools. For the greater part of that time she has taught in the East end, where nearly all the pupils are of foreign birth, and where in the primary grades they must be taught not only the routine work, but the language as well. Miss Maude Seely has been in charge of these beginners for eight years. It is considered the most difficult school in the city in many ways. Outside of her school work, Miss Archibald has kept in close touch with her pupils' home life and has done much philanthropic work. Miss Tillie Mumpy of Hokah ranks next in point of years of teaching here, reaching the twentieth mile post this fall.

Following is the list of this year's teachers: Lincoln school—Principal, J. G. Honnald, Minneapolis; science, Emma G. Hurley, Shelton, Neb.; mathematics, Sophia Hubman, Stillwater; English, Beatrice Billing, Wabasha; German and Latin, Eva B. Graling, Spring Valley; commercial subjects and languages, Florence Hull, Sandusky, Ohio.

Special teachers: Supervisor of music and drawing, Miss Clara G. Draper, Northfield; manual training, William Todd, Gardner, Ill.; domestic science, Clara G. Clausen, Albert Lea; normal, Myrtle Kanne, Waterville.

Lincoln grades: Fourth, Josephine Kaus; third, Sarah Uhl, St. Paul; second, Clara Holes, St. Cloud; first, Charlotte Peterson, Eagle Bend; first, Blanche Malchow, Lamberton.

Washington School Teachers.

Washington school: Principal and eighth grade, Margaret C. Buckley, Farmington; seventh, Emma Haines, Willmar; sixth, Tillie Johnson, Fergus Falls; fifth, Mabel Lynch, Cloquet; fourth, Florence Parker, Garden City; fourth and third, Emma Braatved, Kenyon; third, Fanny Pelton, Minneapolis; second, Tillie Mumpy, Hokah; first, Maud Seely, Cloquet; first, Pearl Bisson, Cloquet.

Jefferson school: Principal and fifth, Lena Archibald; sixth, Florence Lansing, Owatonna; fourth, Nellie Carley, White Bear; fourth and third, Mary McElroy, Cloquet; third, Elizabeth McGuire, Crookston; second, Hannah Redy, Kandiyohi; second, Mary Rogentine, Cloquet; first, Alice Hargrave, Winnebago.

Old Garfield: Principal and second grade, Lillian Kelly; first Lilly Boethen, St. Peter; first, Marie Serum, Jackson; third, Elizabeth Lamb, Moorhead.

New Garfield: Eighth, Jessie Hawkins, Minneapolis; seventh, Lena Rinkel, St. Peter; sixth, Alma E. Christenson, Minneapolis; fifth, Beatrice Cameron, Sauk Rapids; fifth, Anna Charest, Cloquet; fourth, Ida Bakke, Fosston.

CANDIDATES FOR REAPPORTIONMENT

Only Three in Northern Minnesota Have Not Declared Themselves.

Bemidji, Minn., Aug. 26.—(Special to The Herald.)—"Candidates for the legislature, both for the senate and the lower house, are clamboring on the reapportionment band wagon with an alacrity that augurs well for Northern Minnesota being eventually justly represented in the state law-making body," says W. R. Mackenzie, secretary of the Northern Minnesota Development association, who sent pledges to all legislative candidates, wherein they were bound to reapportionment.

"Pledges of support have been received from all over the state, while in the fourteen districts of the north only three contain candidates who have not signed the pledges," continued Mr. Mackenzie.

"Beltrami county is vitally interested in the movement for reapportionment, as this county would probably be given a representative of its own, and a senator would be given to Beltrami and Clearwater, in all probability. As the representation how stands Beltrami, Clearwater, Red Lake, Mahnomen and Norman counties have one senator, while but one representative is given to Beltrami, Clearwater and Red Lake counties.

Demand to Be Universal.

"It is hoped that when the legislature meets there will be such a universal demand for a just and equitable representation that the three larger cities of the state, Minneapolis, St. Paul and Duluth will be lined up beside the country representatives in demanding reapportionment from the legislature and that other measures considered, of vital interest only to certain sections and not to the whole state at large will be allowed to take precedence and so embroil the members that clashes will result in disagreements as to reapportionment.

Albert Berg of Spooner, who is a candidate for the Republican nomination in this (the Sixty-first) district, has gone on record as favoring reapportionment above every other issue.

Andrew Davis of Elk River, says that "rank injustice is being done the northern part of the state," and he heartily favors reapportionment. The same decisive expressions have been given by Donald Robertson of Argyle, L. D. Brown of Little Falls, T. M. Ferguson of Barker, I. J. Courtright of Staples, John Holton of Fertile and others who are members of the legislature and are seeking a re-election this fall.

Brainerd Man Dead.

Brainerd, Minn., Aug. 26.—(Special to The Herald.)—Marion H. Spencer died on Aug. 21 of tuberculosis of the kidneys at a hospital in Rochester, where he had gone for treatment. The remains were shipped to this city for burial. The deceased was 33 years of age and was married.

WISCONSIN BRIEFS

Oxford—The farm barn and sheds belonging to Mrs. C. B. Grant, near Oxford, were destroyed by fire during the electric storm Tuesday morning, after being struck by lightning. Two horses, a colt and thirty tons of hay were burned.

Askeaton—The barn of Michael Fox, a farmer near Askeaton, was destroyed by fire, which was started by lightning Tuesday morning. Hay, grain and farm machinery to the value of $3,000 were lost.

Green Bay—Green Bay has a population of 25,230, a gain of 6,546 over the figures of the census of 1900. The gain is attributed to the establishment of railroad headquarters here, and natural growth.

Eau Claire—The wreck on the Omaha road near Strum had no serious results beyond the smashing of several cars. J. Westerpuhl, a brakeman, had his hip bruised, but no bones were broken, and Mrs. Walsh, Eau Claire, had her arm wrenched.

Milwaukee—William J. McGarigle, aged 26 years, who was drowned on Aug. 17 in the Columbia river, near Portland, Or., was buried on Wednesday in Forest Home cemetery. The body was brought to Milwaukee on Tuesday. The funeral services were held in the undertaking rooms of George Thomas and in the Forest Home chapel. Mr. McGarigle was the son of William McGarigle, chief of police in Chicago under Mayor Carter Harrison, and a nephew of Byron McGarigle, Milwaukee.

Eau Claire—Gerald E. Neel, who was arrested here on Monday on a charge of forgery, complaint being made by the Soo railway of which he formerly was claim agent, was arraigned and pleaded not guilty. He is held on $2,000 bail which was furnished. The hearing is adjourned to Monday, Aug. 29.

La Crosse—Before he could give his place of residence, a stranger who gave his name as Ernest Helm, lapsed into unconsciousness and died. He was suffering with heat prostration.

Madison—Governor Davidson has pardoned Andrew Rageth from the house of correction, Milwaukee, where he was sentenced for a term of three years for burglary. Rageth has consumption.

Appleton—The preliminary hearing of the twelve railroad men alleged to be implicated in the thefts from the North-Western railroad in Hortonville, set for Wednesday, has been adjourned to Sept. 7 in municipal court.

MINNESOTA BRIEFS

Stillwater—Charles Price, the ex-convict known as "Sinbad the Sailor," was in the city Wednesday in an auto. He had been to the May nursery, where he secured some shrubbery for planting at the grounds he has charge of in St. Paul. He made a call upon Warden Henry Wolfer at the prison.

Brainerd—Work on the concrete cement floor of the new Brainerd Improvement company's three-story building is progressing rapidly. The foreman, L. N. Beckwall, of Mankato, has twenty-four men at work. J. B. Nelsen, the general contractor, viewed the construction this week and was well satisfied with the progress his men had made.

Cambridge—Erick O. Norberg of Blomford, one of Isanti county's oldest settlers, died at Mounds Park sanatorium, St. Paul, Thursday morning, Aug. 18, at 1 o'clock. Erick O. Norberk was born in Stode, Medelpad, Sweden, March 8, 1842. He was married in 1867 to Engla Ericson. Mr. Norberg and his wife came to America one year later and settled on the homestead which was his home at the time of his death.

Crookston—Monday, Aug. 29, is the day set for the opening of the high school and normal department of the city. The grades will open Tuesday, Sept. 6, Monday being Labor day.

Bemidji—In municipal court, Eva Langdon was adjudged guilty of maintaining a disorderly house, and was sentenced to pay a fine of $100 and costs or in default of payment thereof to serve a term of ninety days in the county jail.

Walker—Subpoenas have been served on County Auditor Byhre, County Treasurer McKeown, Judge of Probate Jamison, Gustave Kulander and Louie Krueger, local merchants here, to appear in court and give testimony regarding an alleged wild duck dinner served at Federal dam by Ed Warren three weeks ago.

St. Paul—C. E. Howard, purporting to come from New York city, was arrested at the Antlers hotel in Colorado Springs Wednesday morning, charged with passing worthless checks at the Saint Paul of this city, according to information received here.

Albert Lea—Mark Scroggy, the engineer of the Illinois Central train that was wrecked a few days ago because the wind blew a box car from a siding onto the main track and was run into by the passenger train near Lyle, is still alive, although he was pulled out of the wreck almost drowned, as he was lying in water deep enough to cover him.

Montgomery—Frank Vlasak, aged 55, committed suicide by hanging himself to a clothes reel in the rear of his home in this city. Motive believed to be insanity. He was committed to the insane asylum about twelve years ago and was released two years later. He was married, but has not lived with his wife for the past five years. She is also residing in this city.

DAKOTA BRIEFS

Grand Forks, N. D. — The funeral services of Mrs. Fred Hyid, who died at her home, 1424 Dell avenue, early Tuesday morning, were held from the family residence Thursday morning at 10 o'clock. Rev. Mr. Walpor of the German Lutheran church officiated.

Larimore, N. D.—The remains of the man found dead along the Great Northern right-of-way at Emerado Sunday morning were buried in the Larimore cemetery Tuesday afternoon, identification not being made. The condition of the body was such that the early burial was made absolutely necessary.

Grand Forks, N. D.—I. Johnson, clerk in the county auditor's office, has completed thrashing operations on his farm in Walle township about nine miles southwest of this city. One hundred and twenty acres of wheat yielded about twelve bushels to the acre of first-class wheat.

Fargo, N. D. — Among the distinguished men who will be in Fargo on Labor day will be President Howley of the North Dakota and Minnesota Federation of Labor. The Fargo Trades and Labor assembly has extended an invitation to Mr. Howley to be here and the latter has signified his willingness to come.

Michigan, N. D. — Charles Carlson, the young man who attempted suicide upon the Hans Hanson farm north of this city several weeks ago, was escorted to the train at this city on Wednesday evening by Sheriff C. E. Johnson and given a ticket to Fargo where he has friends. Carlson shot himself in the back of the head with a 38 calibre revolver, and failed to accomplish his purpose of suicide.

Grand Forks, N. D. — J. L. Cashel, chairman of the Democratic state central committee, has called a meeting of the new state central committee to be held at Bismarck, Sept. 6.

Minot, N. D.—Two rails missing from the track east of Cutbank, Mont., caused a wreck of No. 2, Tuesday on the Great Northern and the division officials are investigating the cause.

Fargo, N. D.—Seventeen dedications, forty confirmations and ninety visitations make up the record of work established by Bishop James O'Reilly of the Fargo diocese since he took charge of the work on June 1. The bishop has returned home from a trip of several days through Cavalier and Walsh county, which ended Monday afternoon at the close of an automobile trip of 150 miles.

PENINSULA BRIEFS

Hancock—The union service of five Portage lake Protestant churches Sept. 4 out of deference to labor, will be conducted at the Kerredge theater.

Houghton—Thomas Cole of Duluth, Chester Congdon and D. d'Autremont of Duluth, with Mr. Cole's son Fred, arrived in Houghton Wednesday morning aboard Mr. Cole's yacht, the "Alvina." The party went up on the Keweenaw range accompanied by Dr. L. L. Hubbard.

Hancock—Peter Tesen, formerly janitor of the Superior National bank, has departed for Hurley, Wis., to visit a brother. Then he will travel to Largo, Hillsboro county, Fla., where he has purchased a farm in the new Everglades region.

Houghton—Maas Bros., architects, who have drawn the plans and specifications of the new $100,000 Masonic temple, announce that the contract for the construction of the foundation of the building will be let at once.

Calumet—Marco Papovich was found guilty in Justice Fisher's court of creating a noise and disturbance and was sent to the county jail for a term of thirty days without the option of a fine.

Hancock—Charles E. Ironleau and Ed Cuff have started out on a soliciting tour among the business men for the financing of the Eagles' reunion to be held in Hancock during the week of Sept. 19.

Calumet—The annual picnic of the Calumet Salvation Army corps will be held on Saturday at the Paintage ship canal. A special train on the Mineral Range will leave Calumet at 8 o'clock carrying the excursionists, and from Hancock the barge Pilgrim will take the picnickers to the canal.

Marquette—Arthur Chappel, aged 34, who at one time worked at Flint Anibа's cigar store and pool room, was killed last Friday by a premature blast in the Standard tunnel near Idaho Springs, Colo. Two other men were killed by the same accident.

Negaunee—Congressman Townsend, candidate for the nomination of United States senator in opposition to Julius Ceasar Murrows, who is making a tour of the upper peninsula, spoke in Negaunee Thursday evening. He and Senator Tuttle of Lansing addressed the voters from the city square.

Ishpeming—Dr. Thomas Darlington, chief sanitary inspector of the United States Steel corporation, is in the city for a few days. While here Dr. Darlington will look over the company's properties with a view of suggesting where they can be improved from a sanitary viewpoint.

Escanaba—During one of the most severe electrical and rain storms that has ever visited Escanaba, St. Anne's school, on South Elmore street, was struck by lightning and the building damaged to the etxent of approximately $600. The bolt struck the east wall and descended between the siding and sheeting for a considerable distance, ripping the boards from their places and reducing the supports to kindling.

D. H., 8-26-10.

The modern hatter has not one style for all heads, but scores of them to suit every age, every face and every stature.

Your New Hat

is ready at

The Columbia

We are sole Duluth representatives for the Knapp-Felt Hatters and carry more Stetson, Gordon and imported European Hats than any other two stores.

THE FITWELL'S

FINAL CUT IN MEN'S AND YOUNG MEN'S

TROUSERS

AT

$2.95

That Formerly Sold for $4, $5, $6

All Styles—All Colors—Hand Tailored

"Fitwell" CLOTHING COMPANY

112 W. SUPERIOR ST.

LATEST SPORTING NEWS OF THE DAY

MINN.-WIS. LEAGUE

VENGEANCE IS COMPLETE

Downtrodden Lumberjacks Turn on Sox, Taking Two Games.

Fennell Is Mystery to Duluth Batters in Both Contests.

Standing of the Clubs.

	Won.	Lost.	Pct.
Eau Claire	68	39	.636
Winona	61	45	.575
Wausau	61	45	.575
Superior	53	53	.500
La Crosse	48	58	.453
Rochester	44	58	.431
Red Wing	44	62	.415
Duluth	43	62	.410

Games Today.

Eau Claire at Duluth.
Wausau at Superior.
La Crosse at Red Wing.
Winona at Rochester.

(BY BRUCE.)

Life is filled with startling shifts and is one swift show of passing emotions, as Miss Laura Jean Libbey or Bertha M. Clay would inform us.

And so baseball has its little up in the mountain of joy and down in the damp valley of tears periods. Wednesday we thrashed with heavy hand the Wausau Lumberjacks to the sweet and reverberating tune of 22 to 2; alas, Yorrick, yesterday they returned with systems filled with revenge and pepper and trod on us twice, the first game going to the invaders by the score of 3 to 2, and the second sad session being lost by the sob score of 3 to a large nothing.

Mr. Albert Chevalier Cummings was on the elevated strata in the overture contest. He allowed the rough Lumberjacks but three hits, and but for errors might have pulled out the contest. In the fifth inning Walliser drew four that didn't come nigh the plate, if Mister Schuler is to be relied upon, and came all the way home when George Anderson threw wild on Schieffer's infield dump. Schieffer went around to third, scoring on an infield out.

The other run of the enemy came in the eighth and was the result of some strenuous clouting. In this round Fennell surprised the talent, including himself, by stinging one to left for two sacks. Father Cahill struck out, but Mons. Duchien, who speaks with a Paris accent, stung one to right and the Iron Man was over.

If Smiling Al was pitching good, air tight baseball, so was lean Fennell. Our batters who had waxed so fat the day previous, found the going hard, and when hits would have produced results gratifying to those intensely interest in the climb of the Sox, they were as hard to get as vegetables from one's own back yard.

Our two were placed on the sign board in the jolly fourth round. In this gay frame Thespian Kohl drew four that Mr. Fennell had not tamed sufficiently. The young actor went down to second on a passed ball, Darby O'Brien flew out to center field and Altermott skied to left field. The king came down to third. Both runners scored on a wild pitch that went clear by shorty Johnson. Bouchart struck at the flying spheriod going to first before the ball could be recovered. Kramer ended the inning by grounding at first.

Thus it will be observed that the two runs scored by the Sox were gathered without exceeding labor with the cudgel. None of the Sox will have calloused hands as the result of heavy swinging with the hickory.

In the sixth Altermott hit for two bases, but died on the middle sack. In the seventh Kramer was thrown out at the plate, being foolishly coached to try for home when there wasn't even a chance to make the pan. We had no more chances after that. A double play cut off a threatened score of the enemy in the ninth.

Manager Bond of the Wausaulites, who, during his temporary retirement, takes coupons at the portcullis and smokes cigars with bright colored bands, that smell funny—the cigars—chose to pitch Fennell in the second game. Mr. Bond figured that if his twirler had the goat of the Sox in the first game, there was reason and hope that he might also win the second. The logic of Mr. Bond was perfect.

Sadness and sorrow, Gertie, we failed during the nine innings that lasted past even the time of the maid's meal, to score even one. In seven of the nine innings we went down with precision equaling that of a crack drill squad. At no stage of the game did we get a man past second base. If Fennell was good in the first game, he was gooder in the second.

The story of the Wausau runs is as simple as the story of Mary McLane's life. They were driven in as the result of use of the old oaken bat.

In the fourth, Cahill hit for three sacks, through some slow retrieving upon the part of the opera bouffe outfield that was in our garden yesterday. After DuChien had hit at three where they lurkethed not, Mr. Dunbar cracked one to Marion in the center pasture. Knowing the delicate state of health of the Marion heaving arm, Cahill had not the least hesitation in coming home on the catch.

Johnson and Dolan singled in this round, but with Johnson on third Brody flew to Altermott.

In the ninth, just to make the game sure, two runs were added to the score of the twice hated enemy.

Pitcher-First Baseman Dunbar, who also works in a mine when he is not otherwise engaged, and who therefore shows versatility, hit one in this final round to left for one bag. He went to second on a passed ball and scored when O'Brien let one from Johnson get away from him. Dolan hit cleanly to right, Johnson going to third on the paste. Brody flew to right, but Walliader hit to right and Jonnson was over. Schieffer ended the round by going out from Altermott to Holstrom.

It was indeed sad to lose both of the games, as our climb to the seventh position is put off just that much further, and with the brand of baseball played by the soulless Sox yesterday, the climb to a posish ahead of that brazen band from Red Wing may be postponed for another session.

Eau Claire comes this afternoon and we will see what we shall see.

For yesterday's details, sad though they be, gaze with heavy lids below, on the grave of our hopes:

First Game.

DULUTH—	AB.	R.	H.	PO.	A.	E.
J. Anderson, rf	1	0	0	1	0	0
Marion, lf	3	0	1	2	0	1
G. Anderson, c	3	0	0	3	1	2
Kohl 3b	3	0	0	3	3	0
O'Brien, p	4	0	0	4	4	0
Altermott, ss	4	0	1	1	5	1
Holstrom, 1b	2	1	0	13	0	0
Bouchart, cf	4	0	0	0	0	0
Kramer, rf	4	0	1	0	0	0
Cummings, p	3	0	1	0	0	0
Totals	31	2	4	27	13	4

WAUSAU—	AB.	R.	H.	PO.	A.	E.
Cahill, cf	4	0	0	3	0	0
Duchien, rf	4	0	1	0	0	0
Dunbar, 1b	4	0	1	10	1	1
Johnson, c	4	0	0	8	1	0
Dolan, 2b	4	0	0	2	1	0
Brody, 3b	4	0	0	1	0	0
Walliser, ss	1	0	1	2	1	0
Schieffer, lf	3	1	1	1	1	0
Fennell, p	3	1	1	0	6	1
Totals	33	3	4	27	11	3

Score by innings:
Duluth .....0 0 0 2 0 0 0 0 0—2
Wausau .....0 0 0 0 2 0 0 1 0—3

Summary: Two-base hits—Altermott, Fennell. Sacrifice hit — Holstrom. Struck out—By Cummings, 3; by Fennell, 9. Bases on balls—Off Cummings, 1; off Fennell, 1. Wild pitch—Cummings. Hit by pitched ball—G. Anderson, Holstrom, by Fennell. Passed ball—Johnson, 3. Double play—Kohl, unassisted. Time of game—2:25. Umpire—Schuler.

Second Game.

DULUTH—	AB.	R.	H.	PO.	A.	E.
Marion, cf	4	0	1	1	1	0
G. Anderson, c	4	0	1	6	2	0
Kohl, 3b	3	0	0	2	2	0
O'Brien, 2b	3	0	0	2	2	1
Altermott, ss	2	0	0	3	1	0
Holstrom, 1b	3	0	0	10	3	0
Bouchart, lf	2	0	0	2	0	0
Kramer, rf	2	0	0	1	0	0
Worman, p	3	0	0	0	2	0
Totals	26	0	2	27	13	3

WAUSAU—	AB.	R.	H.	PO.	A.	E.
Cahill, cf	4	1	1	2	1	0
Duchien, rf	4	0	1	1	0	0
Dunbar, 1b	3	1	1	13	0	0
Johnson, c	4	1	2	4	1	0
Dolan, 2b	4	0	0	1	2	0
Brody, 3b	4	0	0	1	3	0
Schieffer, lf	4	0	0	0	0	0
Walliser, ss	4	0	1	3	4	0
Fennell, p	3	0	0	0	3	0
Totals	33	3	9	27	14	0

Score by innigs:
Duluth .....0 0 0 0 0 0 0 0 0—0
Wausau .....0 0 0 1 0 0 0 0 2—3

Summary: Three-base hit — Cahill. Sacrifice hits—Kohl, Kramer, Johnson. Sacrifice fly—Dunbar. Stolen bases—Schieffer. Struck out—By Worman, 7; by Fennell, 6. Bases on balls—Off Fennell. Wild pitches—Worman, Fennell. Hit by pitched ball—O'Brien, by Fennell. Passed ball—G. Anderson. Balk—Fennell. Double plays—O'Brien to Holstrom to Kohl, Cahill to Walliser. Time of game—1:50.

BASEBALL

Today at 3:30.
DULUTH vs. EAU CLAIRE

Ladies free—All come. Eau Claire plays again tomorrow and Sunday.

ANGELS WIN FROM DUKES

Nicholson Proves Enigma, Schooners Taking Final Game 4 to 0.

Yesterday Eau Claire handed a package to the Superior Red Legs, taking the final game of the series by the score of 4 to 0. Nickolsen was a puzzle to the Dukes all the way through, while poor Josie Frick did not hinder the Schooners from pounding out an easy victory.

Bailey and Nicholson earned $50 each in excess of the regular and settled emulument that they draw from the management of the team. Both players hit the bull sign, for which stunt there is a standing offer of half a century of American money. This is the first time the bull has got his at any of the Minny league parks.

Only two Superior players got beyond first, snappy fielding cutting off several chances to get around the diamond. Nickolson had the Red Legs cating out of his paw.

The score:

SUPERIOR—	AB.	R.	H.	PO.	A.	E.
Landry, lf	3	0	1	1	0	0
Caldwell, 2b	4	0	0	2	4	0
McGraw, rf	4	0	1	1	0	0
Solbraa, 1b	4	0	1	8	1	0
Ward, cf	4	0	0	4	1	0
Bancroft, ss	3	0	0	6	0	1
Chase, 3b	3	0	0	0	1	1
Lizzette, c	2	0	0	5	3	1
Krick, p	3	0	0	0	3	0
Totals	30	0	3	27	13	3

EAU CLAIRE—	AB.	R.	H.	PO.	A.	E.
Kick, 2b	3	1	2	1	3	0
Breyette, ss	5	1	0	2	0	0
Callahan, cf	5	0	2	5	0	0
Bailey, lf	4	0	2	1	0	0
Kading, 1b	4	0	2	10	0	0
Carter, rf	3	1	0	0	0	0
Benrud, c	3	1	0	6	0	0
Moore, 2b	3	0	0	2	3	0
Nicholson, p	4	0	1	0	3	0
Totals	34	4	9	27	9	0

Score by innigs:
Superior .....0 0 0 0 0 0 0 0 0—0
Eau Claire .....0 0 1 2 0 0 0 1 —4

Summary: Two-base hits—Callahan, 2; Bailey, Nicholson, Kick. Left on bases—Superior, 5; Eau Claire, 9. Sacrifice hits—Benrud, Moore. Stolen bases—Landry, McGraw, Kick, Carter. Double plays—Ward to Caldwell. Struck out—By Krick, 4; by Nicholson, 6. Bases on balls—Off Krick, 3; off Nicholson, 2. Hit by pitcher—Bailey. First base on errors—Breyette, Carter, Benrud. Umpire—Anderson. Time—1:35.

THE ROYAL LUNCH

Our specialties for tomorrow (Saturday's) dinner:

VEAL FRICASSE, BUTTER BISCUITS

ROAST PRIME RIB BEEF, AU JUS

BOSTON BAKED BEANS WITH BROWN BREAD

Did you try our home-made pies and nice hot waffles.

ROYAL LUNCH
214 WEST SUPERIOR STREET.

HOTEL HOLLAND

STRICTLY FIRST CLASS

New, modern and absolutely fireproof.

Rates, $1.00 and Up.

Three Cafes.

Popular-Priced Lunch Daily.

WINONA TAKES FINAL GAME FROM RED WING.

Winona, Minn., Aug. 26.—(Special to The Herald.)—Winona defeated Red Wing by a 5 to 2 score yesterday, a wild pitch and a passed ball preventing Baillies from shutting out the Indians. Only four scatered hits were gathered off the delivery of the Winona star, who was strong throughout.

Winona scored two in the fourth on two bases on balls, a single and a wild throw over third. Two more Winona runs came in the sevenththrough an error, wild pitch, single, stolen base, base on balls and two singles. The last run for the locals came in the eighth, when Dang doubled, was advanced on a sacrifice and scored on a single.

Red Wing scored one in the seventh on two singles, a sacrifice and a passed ball. A double, infield out and passed ball scored the final run for the Indians in the ninth. Score: R. H. E.
Red Wing .....0 0 0 0 0 0 1 0 1—2 4 3
Winona .....0 0 0 2 0 0 2 1 0—5 8 1
Batteries—Wolford and McNutt; Baillies and Stark.

ROCHESTER BLANKED BY SILENT SAFFORD'S OUTFIT.

La Crosse, Wis., Aug. 26.—(Special to The Herald.)—La Crosse shut out Rochester yesterday by the score of 6 to 0. Hooker proved a puzzle to the Doctors, while neither Chase nor McNeil kept the Outcasts from hitting. The visitors played as if they had little interest in the outcome of the game. The contest was without feature.
Score: R. H. E.
Rochester .....0 0 0 0 0 0 0 0 0—0 6 3
La Cresse .....0 0 3 0 0 0 2 1 x—6 13 0
Batteries—Chase, McNeil and Stewart; Hooker and McCarthy.

NATIONAL LEAGUE

Standing of the Clubs.

	Won.	Lost.	Pct.
Chicago	75	35	.682
Pittsburg	67	43	.609
New York	63	46	.577
Philadelphia	57	55	.509
Cincinnati	56	58	.491
Brooklyn	47	67	.412
St. Louis	44	71	.383
Boston	42	74	.362

Games Today.

Brooklyn at Pittsburg.

DOVES WIN CLOSE GAME FROM ST. LOUIS.

St. Louis, Mo., Aug. 26.—Boston won from St. Louis yesterday by hitting Willis when hits were most needed. Mattern was very effective except in the ninth, when he was hit for two triples. Score: R. H. E.
St. Louis .....0 0 0 0 0 0 0 0 1—1 4 2
Boston .....0 0 0 0 1 0 1 0 0—2 7 0
Batteries—Willis Harmon and Bresnahan; Mattern and Raridon. Umpires—Eason and Johnstone.

PHILLIES HIT SUGGS AND DEFEAT REDS.

Cincinnati, Ohio, Aug. 26.—Philadelphia hit Suggs timely and this combined with his wildness allowed them to win an easy victory of 7 to 2 yesterday. Moren was never in danger after the third inning. Score: R. H. E.
Philadelpala ....0 0 2 0 0 3 0 2 0—7 9 0
Cincinnati .....1 0 0 0 1 0 0 0 0—2 7 0
Batteries—Moren and Dooin; Suggs, Benton and McLean. Umpires—Rigler and Emslie.

BYRNE STEALS HOME WITH WINNING RUN.

Pittsourg, Pa., Aug. 26.—Pittsburg defeated Brooklyn in twelve innings yesterday, Byrne stealing home with the winning run. The work of the outfielders was a feature, the two left fielders having seventeen put-outs.
Score: R. H. E.
Pittsburg ..0 0 0 0 0 2 1 0 0 0 1—4 11 2
Brooklyn ..1 1 0 0 0 0 1 0 0 0 0—3 6 4
Batteries—Leifield, Phillipe, and Gibson; Bell and Bergen. Umpires—Brennan and O'Day.

WILTSE DRIVEN OFF SLAB BY THE CUBS.

Chicago, Aug. 26.—Hoffman contributed a home run, Zimmerman and Tinker triples, and Kling a single in the third inning attack on Wiltse yesterday, the early rally scoring three runs and breaking a run tie with the final result that Chicago defeated New York, 6 to 1. Two doubles and a single gave Chicago two more runs in the fifth. Doyle's triple in the first saved New York a shut-out. Score:
R. H. E.
Chicago .....0 1 3 0 2 0 0 0 x—6 11 2
New York .....1 0 0 0 0 0 0 0 0—1 3 2
Batteries—Cole and Kling; Wiltse, Crandall and Myers. Umpires—Overall and Keeley.

AMERICAN LEAGUE

Standing of the Clubs.

	Won.	Lost.	Pct.
Philadelphia	77	37	.676
Boston	68	48	.586
New York	66	50	.569
Detroit	66	51	.564
Cleveland	53	61	.465
Washington	50	67	.427
Chicago	45	68	.398
St. Louis	34	78	.304

Games Today.

Chicago at New York.
St. Louis at Philadelphia.
Detroit at Washington.
Cleveland at Boston.

LOWLY BROWNS STOP ATHLETICS' RUSH.

Philadelphia, Aug. 26.—St. Louis hit the ball hard yesterday and won the opening game of the series, 9 to 6. Murphy, in five times at bat, made a home run, a triple, a double and two singles. Score: R. H. E.
St. Louis .....1 0 2 0 2 1 0 1 2—9 16 1
Philadelphia ....0 0 0 0 0 0 5 0 1—6 12 3
Batteries—Linke, Bailey and Stephens; Plank, Morgan, Dygert, Atkins and Thomas and Livingston. Umpires—Connolly and Colliflower.

COBB WINS WITH HOMER IN ELEVENTH.

Washington, Aug. 26.—A home run by Ty Cobb in the eleventh inning yesterday enabled Detroit to triumph over Washington, 3 to 2. Cobb's batting and Moriarity's fielding were the features.
Score: R. H. E.
Washington .1 0 0 0 0 0 1 0 0 0 0—2 5 2
Detroit .....0 0 1 0 1 0 0 0 0 1—3 11 3
Batteries — Groom and Ainsmith; Works and Casey. Umpires—Evans and Kerin.

HIGHLANDERS WIN THIRD STRAIGHT GAME.

New York, Aug. 26.—The New Yorks won their third straight game yesterday, defeating Chicago 8 to 4. Pitcher Hughes allowed only one scratch hit until the ninth inning. Score: R. H. E.
Chicago .....0 0 0 0 0 0 0 0 4—4 6 3
New York .....3 0 1 0 0 2 0 1 x—8 15 1
Batteries—Lange, Scott and Sullivan; Hughes and Criger. Umpires—O'Loughlin and Egan.

BOSTON WINS IN EIGHTH INNING RALLY.

Boston, Mass., Aug. 26.—Mitchell, Cleveland's pitcher, went wild in the eighth inning yesterday and a batting rally resulted in Boston winning a game apparently lost. Score: R. H. E.
Cleveland .....0 0 4 0 0 0 0 0 0—4 11 2
Boston .....0 1 0 0 0 0 0 6 x—7 7 1
Batteries—Mitchell, Harkness and Land; C. Smith, Wood and Kleinow. Umpires—Perrine and Dineen.

HIGH WIND PREVENTS RECORDS AT EMPIRE CITY.

New York, Aug. 26.—The third day of the grand circuit meeting of the Empire City tracks drew a good crowd and in two of the three events the largest fields of the meeting so far were on the track. A high wind prevailed during the afternoon, precluding any record time being made.

General H, the bay stallion by Combineer, won the 2:09 class trot in straight heats, and Teasel and Alice Roosevelt divided second and third moneys after two close finishes.

The first split heats of the meeting occurred in the Beacon stakes for pacers, 2:05 class. Baron Whips won the first and Ess H. Kay the second. Only the winners of heats were allowed to go in the third heat and while the starter did not give them the word, the two flew away, neither driver evidently having heard the bell. Ess H. Kay finished first and after some discussion it was mutually agred that Ess H. Kay should get first money.

Although scheduled for five days, the meeting will end today with the Matron futurity stakes of $15,000 for 3-year-old pacers; a 2:20 class for pacers and the Bonner Memorial stakes of $2,500 for trotters in the 2:05 class.

AMERICAN ASSOCIATION

Standing of the Clubs.

	Won.	Lost.	Pct.
Minneapolis	89	44	.669
Toledo	71	60	.541
St. Paul	71	62	.533
Kansas City	68	62	.523
Columbus	64	65	.496
Milwaukee	57	74	.435
Indianapolis	55	75	.423
Louisville	48	82	.370

Games Today.

Minneapolis at Columbus.
St. Paul at Indianapolis.
Milwaukee at Louisville.
Kansas City at Toledo.

TOLEDO WINS FIRST GAME OF SERIES.

Toledo, Ohio, Aug. 26.—Toledo took the first game of the series from Kansas City, a heavy wind which blew across the field helping them to four of their tallies. The game was called in the eighth because of darkness.
Score: R. H. E.
Toledo .....0 0 0 0 1 0 3 1—5 8 5
Kansas City .....0 0 0 1 2 0 1—4 4 1
Batteries—Rogers, Yingling and Abbott; Brandon, Powell and Ritter. Umpires—Bush and Owens.

SAGE WINS OWN GAME FOR MILLERS.

Columbus, Ohio, Aug. 26. — Pitcher Sage, who held Columbus to four hits and thus prevented his wildness from being costly, batted the Minneapolis club to a 3 to 2 victory. His double in the seventh was turned into a run by Altizer's single. In the ninth he hit Gill home with the winning run.
Score: R. H. E.
Columbus .....0 0 0 0 0 1 0 1 0—2 4 2
Minneapolis ....0 0 1 0 0 0 1 0 1—3 13 3
Batteries—Pennybaker and Carisch; Sage and Owens. Umpires—Chill and Cusack.

BREWERS DROP FIRST GAME TO LOUISVILLE.

Louisville, Ky., Aug. 26.—Louisville won the first game of the series yesterday from Milwaukee by the score of 6 to 2. The locals bunched hits off McGlynn in the third and fourth innings while Higginbotham kept visitors' hits scattered. Score: R. H. E.
Louisville .....0 0 2 3 0 0 0 1 x—6 10 1
Milwaukee .....0 0 0 0 0 0 2 0 0—2 9 3
Batteries—Higginbotham and Reilly; McGlynn and Ludwig. Umpire—Ferguson.

St. Paul-Indianapolis game postponed on account of rain.

SEMI-FINALS AT ONWENTSIA CLUB

Hunter Meets McConnell and Evans Is Drawn Against Edwards.

Chicago, Aug. 26.—Paul Hunter of the Midlothian club, former California champion and George McConnell of the Edgewater club met today in the semi-final round for the Mayflower cup, the main prize of the annual invitation golf tournament of the Onwentsia club. The other match was between Charles Evans, Jr., of Edgewater, the former Western champion and Kenneth P. Edwards of Midlothian.

Paul Hunter was favorite over McConnell, the old Harvard oarsman, who is a team mate of Evans.

The final match for the Lake county foursome cup is set for this afternoon, Robert and Paul Hunter having to meet Kenneth Edwards and D. E. Sawyer, both teams being from the Midlothian club.

PATRICKS AND WOLVINS TO DECIDE CHAMPIONSHIP.

The Wolvins and F. A. Patricks will meet tomorrow afternoon at Athletic park, after the league game between Duluth and Eau Claire, to settle the championship of the Commercial league.

The Wolvins have won five and lost one game. The Patricks have won five and lost two. Therefore the team that wins the contest of tomorrow will win the banner of baseball supremacy.

Both teams are evenly matched and a great game is promised. The game will also be the last played in the Commercial league the present season.

DIXIE II WINS FIRST RACE OF ANNUAL SERIES

Frontenac, N. Y., Aug. 26.—At Alexanadria bay yesterday afternoon, the opening race in the international series went to the American motor boat Dixie II which did thirty miles in 55 minutes, 11 4-5 seconds. The Squaw was second.

DULUTH GETS TOURNAMENT

State Tennis Players Will Come to Head of Lakes in 1911.

Duluth Men Eliminated From Play, Kennedy Losing to Adams.

St. Paul, Minn., Aug. 26.—Pausing in the midst of the excitement at the nets, the Minnesota tennis stars who are striving for the state title met yesterday at the Town and Country club to elect officers, decide on the location of the 1911 tournament, and incidentally and especially to regale the members of the Duluth team, who have put up a gallant fight all through the meet, but who were eliminated from play yesterday.

The banquet was a successful affair. The address of welcome for the Twin City players was extended by Hugh T. Halbert of St. Paul. He was heartily applauded, as was C. E. De Witt of the games committee of the Duluth Boat club, under whose auspices the Zenith City men were sent to St. Paul. Mr. De Witt invited the officials of the Minnesota Tennis association to hold the 1911 tournament in Duluth, stating that Duluth would make it one of the best ever held.

Officers Elected.

The enthusiasts adjourned into a short business session, and it was unanimously decided to accept the Duluth invitation. J. H. Wheeler, who is often called the "Father of Tennis" in St. Paul, was elected president of the association, with Ward Gurton of Minneapolis a vice president and the following men on the board of directors:

C. K. Dickerman of Duluth, George Lyon, Interlocken club, Minneapolis; F. C. Mitchell, Bryn Mawr club, Minneapolis; John Adams, White Bear club, and J. J. Armstrong of the Kewatin club, St. Paul. The board will later select a secretary-treasurer, who will undoubtedly be a Duluth man.

Yesterday's play was not up to the standard set in the previous days. The courts were hard and the sun shone clearly, but the air was too chilly for fast play.

The ladies' matches were interesting. Miss Gwendolyn Rees defeating Miss Barrows and winning her way into the finals, where she will meet Miss Chase of Minneapolis this afternoon for the single championship. The winner will have an opportunity to play Miss Marguerite Davis of St. Paul, who won the state championship last year. Adams played a hard match with La Fans and the latter gave him a pretty run in the last set. Adams then went into his match with Kennedy, Duluth, and beat him in three straight sets, 6-4, 6-1 and 6-2.

Kennedy is Eliminated.

Kennedy netted many attempts and missed many hard swings. He lost the first three games, but in the fourth he volleyed brilliantly and began a series of deuce games in which Adams killed every loose ball. The Duluth man seemed unable to cover his court and Adams smashed deep at all times. Neither player came to the net with frequency, Adams' back court game was winning and he stayed there, using a heavy lawford to keep his opponent back on the line where he was forced to take the ball on a low bound and was frequently aced while on his approaches to the net Adams killed the ball so heavily that it bounded high over his opponent's head. Kennedy was unsteady at all times and his drive flew out or netted oftener than it reached the goal.

Wheeler won from Stellwagon without difficulty and should take his match with Storms, while many at the tournament think that he will be able to triumph over Adams Saturday morning.

Amundsen and Davis of Duluth were put out of the running in the doubles by Wheeler and Jayne, and Stellwagon and Gill of Minneapolis then triumphed over Kennedy and his teammate Washburn, while Northrup of Minneapolis put Dickerman in the consolation, completing the eliminating of the Duluth men, who cheered up on the thought that they are carrying the 1911 tournament with them which will be worthy compensation. The summaries:

Men's Singles.

Wheeler of St. Paul won from Stellwagon of Minneapolis, 8-6, 6-3.

Adams of St. Paul won from La Fans of Minneapolis, 7-5, 6-4.

Adams won from Kennedy of Duluth, taking him into the final round, 6-4, 6-1, 6-2.

Men's Doubles.

Wheeler and Jayne won from Amundsen and Davis of Duluth, 6-1, 6-1.

Stellwagon and Gill of Minneapolis won from Kennedy and Washburn of Duluth, 6-4, 6-0.

Consolations.

Northrup of Minneapolis won from Miss Jackson of Minneapolis, 6-1, 6-4.

Miss Chase won from Miss Burton of Minneapolis by default.

Miss Rees of St. Paul, won from Miss Barrows of St. Paul, 6-4, 6-2.

VETERAN TED SULLIVAN MAKES SHORT TRIP.

Ted Sullivan, former baseball player, one time scout, author and historian of the game, was in the city yesterday and this morning. He is on his way to Rainy River to visit friends. The veteran says with a slight trace of impatience in his voice, that he is not a scout, and that his visit to this city is not for the purpose of spotting out diamond gems in the rough.

Mr. Sullivan says he has an agency for supplying minor leagues with players, but is in no way connected with the major leagues. He also stated that baseball was in a very prosperous condition, and that it was on a higher plane than ever before in the history of the game.

The authority on baseball was an interested spectator at the two games of yesterday afternoon.

POOR PRICES AT SALE AT SARATOGA.

Saratoga, N. Y., Aug. 26. — Poor prices were realized here at the annual sale here yesterday. R. F. Hochman paid the top price, $1,500 for a son of Inflexible-Orsma. Fred Johnson paid $1,300 for a colt by Inflexible-Tenebrae and Matt Allen bought a brown colt by Orsini Lady Marion for $1,050.

Kendig Wins Again.

Frank Kendig defeated August Mausolf in their series of pool games last night, Kendig running out 125 balls while Mausolf was stringing a total of 75. The total score is Kendig, 500; Mausolf, 371. Kendig made high runs of 25, 14, 12.

READY FOR BIG RACES

Illinois National Guardsmen Patrol the Elgin Automobile Course.

Three Races on the Program Will Be Run Simultaneously.

Elgin, Ill., Aug. 26.—Illinois national guardsmen this morning took charge of the Elgin automobile race course and cleared it of all vehicles preparatory to stretching their patrol over every foot of its approaches. All through the night automobile after automobile load of spectators arrived and the vantage points within and at the side of the big course took the aspect of a bivouac. Here and there in the maze of motors was observed a horse drawn vehicle, testifying to the interest in the great road race which is scheduled to begin today.

The clear stretch of road and its difficult turns proved too alluring in the bright moonlight for some of the drivers who are entered in the races, and George Robertson, the first American to win the classic Vanderbilt cup race; Harry F. Grant, another Vanderbilt cup winner and Ray Harroun, took a practice spin around the course finishing in less than nine minutes.

The program today includes three races: The Fox River trophy, distance 135.57 miles, 16 laps; the Kane County trophy, 169.46 miles, 20 laps, and the Illinois trophy, 203.35 miles, 24 laps.

It was decided to run the three races simultaneously. The entries in the three races for today are:

Fox River Trophy.

No.	Driver.	Car.
32	C. Cheney,	Staver.
33	Bill Endicott,	Cole.
34	Ned Crane,	Staver.
35	E. A. Hearne,	Benz.
36	G. Monkmeier,	Staver.
37	A. W. Miller,	Warren.

Kane County Trophy.

No.	Driver.	Car.
21	J. Matson,	Corbin.
22	A. Schillo,	Overland.
23	A. Heineman,	Marmon.
24	A. Monson,	Marion.
25	G. Schoeneck,	Kissel Kar.
26	Dave Buck,	Marmon.
27	W. Fritsche,	Cino.

Illinois Trophy.

No.	Driver.	Car.
1	Al Livingstone,	National.
2	W. Pearce,	Falcar.
3	H. Endicott,	Kissel Kar.
4	J. F. Belnaw,	Falcar.
5	R. H. Ireland,	Midland.
6	J. Dawson,	Marmon.
7	A. W. Greiner,	National.
8	Bob Drach,	Lexington.

BIG PROGRAM AT BOAT CLUB

Yacht Races, Rowing Contest and Motor Boat Events Planned.

A big sport program will be put on at the Duluth Boat club tomorrow afternoon. In the 28-foot sail boat class the Feather, Scud and Undine are tied with fourteen points each in the contest for the Commercial club cup, and the race tomorrow afternoon will decide the winner of this trophy.

In the 32-foot class the Allegro and Minotaur will fight it out for the Joseph B. Cotton cup. Both of these races give promise of being the best sailing races of the season.

There will also be a race for green sailors in the club boats. The last race was won by Kent Harrison. This race will be called at 2:45.

There promises to be a great contest in the four-oared races between the crack bantam four, a four picked from among the best oarsmen of the older men, who have won laurels in the past, and the four chosen from the junior eight.

While the bantams are the logical favorites, because of their great showing the present season, the other two crews may be counted upon to give the smaller men a race.

Motor boat races will round out the program. There will be races between the 20 and 26-foot classes.

Following the talk of leaving the Inland Lakes Yachting association, there is a plan on foot to hold a regatta here next season, during the rowing regatta between the three Minnesota clubs. The Duluth sailors are heartily in favor of this idea, and some definite action may be taken before the close of the present season.

ROUND THE WORLD MAKES FAST TIME.

Saratoga, N. Y., Aug. 26.—Round the World, at the very liberal price of 9 to 10, easily won the Wellesley handicap for fillies 2-year-olds here yesterday. Walsh had the mount and he broke the filly off in front and let her step right along. The filly won easily by four lengths in the fastest time of the meeting, stepping the 5½ furlongs in 1:06 flat.

MINOR HEIR SETS RECORD

Savage Horse Paces Mile at Galesburg in Two Minutes Flat.

Mark Set in Special Race in Which Hedgewood Boy Is Beaten.

Galesburg, Ill., Aug. 26.—A new world's pacing record, in a race, of 2:00 was set yesterday by Minor Heir in a special race at the Great Western Circuit harness meet. Brisk breezes were blowing and the weather was cool during the race in which M. L. Hersey of Saavage, Minn., drove Minor Heir to victory against Hedgewood Boy. The fastest quarter, the third, was covered in 29 seconds.

The previous record of 2:00½ was held jointly by Minor Heir and Star Pointer. Hersey drove Dan Patch when that animal paced a mile against time in 1:55 but he declared yesterday's drive was the greatest that he ever had made, everything considered. He asserted that the wind made the track two seconds slow and that the temperature was too low for the best work.

J. B. Ewing of Roseville, Ill., breeder of Minor Heir, a bay horse by Heir At Law, saw yesterday's race. Ewing sold the record-breaker two years for less than $5,000. As a two-year-old, Minor Heir soon made a phenomenal record. He was purchased a year ago last February for $45,000 from P. C. Isaacs of Johnstown, Pa., by H. M. Savage of Minnesota.

In addition to the special race between Minor Heir and Hedgewood Boy, a good card of trots and paces was presented to an unusually large crowd.

CLERICAL FIELDING ERROR CUT DOWN AVERAGE.

Yesterday afternoon Loyal Citizen Holstrom received a letter from the office of John A. Elliott, informing him that his clouting average had been increased considerable by the running down of a clerical fielding error in the home office. The error in question credited Holstrom with being at bat 204 times, while he was only up 180 times for the games up to Aug. 8.

There were some plum suspicious fans around these parts, who wondered muchly when they read the official averages in The Herald, stating that Holstrom was only connecting to the tune of .201. The true bill of baseball health puts the Duluth hitter up among the 400 of baseball in this league, and also makes him the only Duluth player in the charmed .300 hitting group.

As Mr. Holstrom is one of the kind most solicitous regarding his batting average, often inquiring anxiously about it, the notice of the high standing will be as meat and drink to his rugged personality.

WANT TENNIS MATCHES PLAYED IN AMERICA.

London, Aug. 26.—The lawn tennis association today cabled to Dr. James Dwight, president of the United States National Lawn Tennis association, and to President Hoskins of the Australian Lawn Tennis association, asking if it would be agreeable to both associations to have the preliminary matches between the English and American challenging teams of the Dwight F. Davis cup played off in America this year.

The final matches for the cup, of which the Australians are the defenders for the third successive year, will be played in December.

3 Winner Trousers $2.50.

Real $4 and $4.50 values—guaranteed Pure

MOTOR LINE DIVISION!

LAST SATURDAY AND SUNDAY WE SOLD 51 OF THESE LOTS

THIS SALE WILL CONTINUE UNTIL WE HAVE DISPOSED OF THE ENTIRE 200

SPECIAL

We have completed arrangements whereby we can build you a house and let you pay for it in monthly payments.

By telephoning our office any day one of our salesmen will show you this property.

REMEMBER

This property is situated on the crest of the hill—overlooking the Normal School District, lake and bay on one side and Hunter's Park on the other.

Gas, water and electric light through and alongside of the property. Twenty minutes' car ride from Third Avenue West and no lot over five Blocks from car line.

Prices and Terms

$400 to $800 buys a beautiful 50-foot lot in this Division—Small cash payment and $10 per month. No TAXES or INTEREST until 1913. Liberal Discounts for cash.

10 per cent discount if you build your home within one year.

DIRECTIONS

Take Woodland car, get off at Bruce street, walk one block west to Woodland avenue, walk one block south to St. Marie street and you are on the property.

Our Salesmen Will be on the Ground Saturday Afternoon, and Sunday After 10 a. m. Come Out and Bring Your Wife or Best Girl.

C. H. GRAVES & CO., Fiscal Agents

Telephone Melrose 88, or Zenith 343. 500 ALWORTH BUILDING.

"STARVING IMMIGRANTS" PROSPEROUS AND WELL FED

"Bu-z-z" went the telephone in the office of the Omaha railroad. That may not be exactly the way the telephone sounded, but nevertheless it rang out, sharp and impatient like.

One of the young men of the office answered the imperative ring. Phones have different ways of ringing—this was one of the answer-me-quick kind of rings.

The voice that came over the wire was excited; in fact, very much so.

"There are thirty-five Russian immigrants down at the union depot," it went on to say, "and they have not had a thing to eat since they left Eau Claire. They are almost famished for the want of food."

To add to the anxiety of the young man employed by the Omaha, for he was very young, and hunger is a most realistic and terrible thing to young men, the voice over the telephone added that the immigrants had not had anything to eat since they left New York, barring the slight fragmentary eat-as-you-can feed at the Eau Claire station.

Here was a most alarming situation. Thirty-five Russian immigrants in the charge of the Omaha, and not one of them, father, mother, or child having eaten what you would call a square meal since the little old boat docked at New York! The young man looked alarmed, grabbed his hat and started out to right the situation.

He dashed into the Missabe office, over which presides C. W. Kieswetter. He was very much excited. He breezed into the office, informal like, and breathed his message of woe out, like a man relieved at getting trouble out of his system.

"The Omaha road is responsible for the lives of these people," the young man almost sobbed out. He was calmed, perturbed though he was, and in company with the Missabe agent set out for the union depot, where the near-starving thirty-five men were supposed to be in the last pangs of that nauseating feeling that comes before the throes of death remove from this vale of tears those who are going for lack of even one of the fifty-seven varieties, or corn meal mush, or any sustaining or highly nourishing food.

"We must make haste," cried the young man, and he grabbed the arm of Mr. Kieswetter, much as a quarter-back would assist a team-mate through the rioutous line of scrimmage, before the new rules cut rough actions.

"Be calm," Mr. Kieswitter kept constantly reiterating, seeking thus to cool and also collect the nerves of the young man.

And all the time the beautiful August sun shone down with benign complacency, seemingly unaware of the trouble that lurked within the bosom of the young man.

The longest journey must come to an end, wrote some expert in misery. Finally the depot was reached. Down there is the third class waiting room, huddled no doubt in corners and on benches, faint and wan, would be found the cheerless people of dark and gloomy Russia, who had not eaten one long, thorough and Fletcherized meal since the train bore them westward from little old Neo York.

The young men hesitated on the brink of the door, if doors have doors. Then he set his lips, in two, thin, determined lines, and said: "Come on, let us see the worst."

They entered the big, dingy room. Childish laughter and some words that sounded like some of the more difficult accomplishments of Noah Webster, floated out to meet the incoming railroad officials. Starving people don't laugh, at least, not in heart rending novels. It is considered very poor form to laugh when you are subsisting on scenery and imagination. Then they came head-on, to use a railroad term, upon the huddled groups of rustic Russians.

Several were eating sanwiches that would make a large stage sandwich look like those sometimes offered at bazaars. Others were laughing; one fond mother was chucking a fat baby boy, who, heavens 'twas eating candy. One young Russian was contentedly smoking a cigerette, in a manner one smokes when one has eaten to the point of extereme fullness. No, there were no starving people among those Russian immigrants; every one seemed in that state of mind that comes often when one has done extreme justice to a varied assortment of the material, but nevertheless necessary things of this life—namely, food.

The young railroad man gave a sigh, that denoted with simple eloquence, relief. Mr. Kieswetter laughed, though he did not sigh, as if the weight of a nation has been lifted suddenly from his mind.

Over in the corner was a box filled to the topmost level with canned goods of various sorts.

"Guess they will exist until they get to Winnipeg," remarked Mr. Kieswetter, and his fears vanished like the morning mist, the young man, the natural flush of youth returning to his once wan face, was forced by the very logic of the food supply to agree in the view.

The thirty-five immigrants are on their way to Winnipeg. They came from the lower provinces of Russia, and will, presumably, join the Russian colony in Manitoba. They will leave this evening for their last point of stoppage.

How did the message come? That is what the young railroad man set out to discover, as he left the depot.

Quality - Value - Art

Henricksen Jewelry Co. Duluth, Minn.

A SPECIAL IN JEWELRY THAT WILL INTEREST YOU

Tomorrow we are going to sell 1,400 Sterling Silver Teaspoons that you could not buy in all America for less than $1.00 each, but our price will be only..... **50c**

We are going to limit the number that one person could buy, to a reasonable number, as our specials are for our friends and patrons, and not for traders who would buy to sell again.

Fixable Jewelry You find it in out-of-the-way places in the house. Here a ring; there a brooch or pin. Somewhere else maybe a watch. Idle and useless and all fixable. It would take us but a few minutes to work the necessary transformation. The cost to you is very slight. Bring them to our repair department, and we will tell you all about it.

Henricksen Jewelry Company

332 West Superior Street

COPPER LEADERS SLIGHTLY HIGHER

Market Is Dull and Bears Oversell It---Professionals Optimistic.

The copper market opened moderately firm and after a fractional advance, values declined, but quickly rallied and closed strong indicating that the market had been oversold. Trading was light and professional. The bears endeavored to use the frosts in the corn belt as an argument to depress prices. Stocks sold off, but the recovery was good. The bears were aggressive, but they quickly overreached themselves. The market closed mixed, the leaders being slightly higher than yesterday, while the rest of the list was about on a parity with the closing prices of yesterday.

Professional sentiment was pessimistic but the foreign market came strong and caused a better feeling on this side. The political and crop situations are the two chief factors in the market and neither can be construed as bullish at the present time. The bank statement tomorrow is expected to be unfavorable. A wire to Paine, Webber & Co., said: "For the week ending Aug. 25 copper exports were 6,597 tons, 24,345 tons since Aug. 1, compared with 19,533 tons in the same period last year.

Trading was light and the market was weak. Amazon responded to the heavy decline in Butte-Ballaklava and sold from $3 to $2.75. Butte-Ballaklava was exceedingly weak and was liquidated by small holders. The price declined from $7.50 to $6 and at the close less than fifty shares were sold on the Boston exchange for $6.50. The full paid Butte Alex-Scott sold at $6, and Butte-Ballaklava sold here at $7.62½ at the opening. Copper Queen sold at 29c; Denn at $3.18¾, $3.25 and then at $3.18¾; Red Warrior opened at $2.43¾ and sold at that figure, declined to $2.37½ and rallied to sales at $2.50. It was one of the few local stocks to advance. Shattuck sold at $22.25 and Calumet & Montana at $1 and $1.06¼. Mowitza sold at 76c and North American at $3.12½.

Amalgamated sold at $64, $63.75, $64.50, $64, $64.62½ and $64.50; Greene at $7.12½ to $7.25; North Butte at $27.75 to $28.25; Calumet & Arizona at $60.25 to $60; Superior & Pittsburg at $12.

* * *

Duluth stock exchange closing prices today follow:

Listed Stocks—	Bid	Asked.
American Saginaw	1½	2⅛
Butte-Alex Scott, pt. pd	.....	1¼
do. full paid.	.....	7¼
Butte-Ballaklava	6½	sale
Calumet & Arizona	60	60½
Cactus Development ...	1⅝	.....
Copper Queen	30c	.....
Denn-Arizona	3⅛	sale
Duluth & Moctezuma..	.....	4
Giroux Consolidated ...	6½	6¾
Greene-Cananea	7¼	7½
Keweenaw	3¼	3⅜
Live Oak Dev.	.....	18¼
North Butte	28	28¼
Ojibway	6	6
Red Warrior	2½	2⅝
Savanna, part paid	.....	1⅝
do. full paid.	.....	3½
Shattuck-Arizona	.....	23
Superior & Pittsburg..	12	12¼
Warrior Development ...	.....	5¾
Zenith Lead and Zinc..	40c	55c
Unlisted Stocks—		
Black Mountain	.....	20c
Butte & Ely.....	80	.....
Butte & Superior.....	.....	10⅛
Calumet & Montana...	.....	1⅛
Calumet & Corbin.....	.....	47c
Calumet & Sonora....	.....	12
Carmma Consolidated ..	.....	1
Chief Consolidated	1½	.....
Cliff	.....	1½
Duluth & Sonora.....	.....	4
Duluth Teroda	.....	75c
Keating Gold	.....	85c
Mowitza	72c	75c
National	.....	22c
North American	3	3⅛
Rawhide Royal	3c	.....
San Antonio	5	6
St. Mary's	19c	25c
Sierra	.....	2¾
Tuolumne	.....	2½
Vermilion Steel & Iron	.....	3¼

Total number of shares, 2,585.

Greysolon Division.

The opening of Greysolon Division, by E. W. Markell, has put on the market some of the most desirable building property in this popular residence section. Situated within two blocks of Congdon park, the lots fronting on either side of Superior and Branca streets, with the car line running directly through the property, it is a rare opportunity to buy. Easy of access, prettily lying ground most of it nicely wooded and without rock, the lots are especially attractive. The prices are remarkably low and the terms most generous, thus putting a beautiful residence spot in reach of the many.

TYPHOID AT CLOQUET.

Mrs. Edward Solum Dies of the Disease—Funeral Sunuday.

Cloquet, Minn., Aug. 26.—(Special to The Herald.—Typhoid fever claimed it's first victim here last night in the death of Mrs. Ed Solum, 25 years old. She had been ill three weeks. Her husband and two small children survive her. The funeral will be held Sunday afternoon at the Norwegian Lutheran church. There are many cases of typhoid in the section of the city where there is no city water nor sewer, owing to low wells.

SAYS OUTLOOK IS ENCOURAGING

McKnight Returns From Tour of District---Miller on Way Home.

Alexander G. McKnight Republican candidate for congress, returned to Duluth this morning from to tour of the district and Clarence B. Miller, Republican candidate for congress, is expected to reach Duluth from Oklahoma Monday morning.

Mr. McKnight came home much encouraged as a result of what inquiries he made during his trip. He says he has no doubt that he will carry Mille Lacs county and Isanti county with votes to spare. Wherever he went, Mr. McKnight said, he found reason to believe that strong support would be accorded him. Many voters declared themselves in his favor.

Mr. Miller has been engaged in investigating Indian land contract affairs in the Southwest as a member of the congressional committee named to inquire into the sensational charges of corruption and bribery uttered by Senator Gore in the closing hours of the last session of the last session of congress. The work has occupied several weeks. Mr. Miller is expected to relieve R. M. Hughes, his secretary, of many of his campaign duties that have devolved upon him in the absence of his chief, and to take up the threads of his argument with Mr. McKnight and the voters.

Next week should witness a decided increase in the tumult of battle.

ADDITIONAL SPORTS

LIVINGSTONE WINS BIG RACE

Elgin, Ill., Aug. 26.—Livingstone won the big race, the Illinois trophy at 203.35 miles.

Miller, in a Warren-Detroit, finished second in the Fox River.

Cars in the Illinois trophy and the Kane county trophy events, were sent away by Starter Wagner at intervals of fifteen seconds, starting at 10 o'clock. The Fox River trophy race began twenty minutes later.

Fritschie ran off the track with a broken wheel on the second lap. His shoulder was wrenched. Livingstone averaged better than a mile a minute and remained in the lead of the big cars for four laps. His time for the three laps was 24 minutes. Glenaw was at his heels. Dawson had trouble on the back stretch and lost a lap before he could resume. Pearce worked into third place. Heinemann finished the first lap in third place and stopped at the pit to correct ignition trouble, but he was in first place in the second and third lap in the medium cars.

Cole led the small cars at the end of the second lap.

Fritschie withdrew and was taken to a hospital to have his shoulder dressed.

FAREWELL DINNER FOR JAMES D. JONES.

James D. Jones, who has been in the employ of the United States Steel corporation for some years, will be the guest of honor at a banquet at the St. Louis hotel tomorrow evening.

The dinner is in the nature of a farewell tribute to the good-fellowship of Mr. Jones, who is to move from the city and make his home in Chicago. There will be about forty guests, representative of the younger generation in the business world of Duluth.

New hats at the Columbia.

USES REVOLVER IN SLEEPING CAR

Niagara Falls Man Fatally Wounds Porter and One Passenger.

Ellis, Kan., Aug. 26.—Harry Pugh of Niagara Falls, N. Y., became insane in the sleeping car of a Union Pacific train near here early today and fatally shot the porter, named Young, and Dr. H. Temple of Kansas City., Mo., a passenger.

Pugh shot through the end of his birth into the smoking room. The car porter ran toward Pugh's berth and was shot twice through the body. Dr. Temple, who was en route from Denver with his wife and child, sprang into the aisle and Pugh shot him twice through the abdomen.

Pugh was overpowered and placed in jail here. Dr. Temple was taken from the train at Ellsworth unconscious and apparently dying and placed in a hospital. Young was taken to Kansas City.

Pugh is about 28 years old and of prosperous appearance.

NEW SHOPPING PLACE FOR DULUTH

The Leader Leases Superior Street Store, Corner Second Avenue West.

The store building at the northeast corner of Superior street and Second avenue west, so long occupied by the Suffel Shoe company, has been leased to "The Leader," a new store that will handle a complete line of ready-to-wear garments for ladies, misses and children. The building will be remodeled right away and a fine line of high grade wearables for the women folks will be installed as soon as it is ready, which is expected to be within a few days.

Blue Serge Fall Suits

Are only $15 at the 3 Winners.

ADDITIONAL MARINE.

Sault Passages.

Sault Ste. Marie, Mich., Aug. 26.—(Special to The Herald.)—Up Thursday: Poe, noon; Charles Bradley, Wooison, Brightie, Saxona, 12:30; Verona, 1:30; Reed, Alberta, Hamonic, Amasa Stone, 2; Hebard, Anna Minch, 4; George Stephenson, Manila, 5:30; Black, 6; Carnegie, Augustus, 9:30; Maritana, Corliss, Castalia, Harvey Brown, 10; McDougall, Holley, 11; Berwin, 11:30.

Down Thursday: Joseph Wood, Huronic, noon; Empire City, Calla, 1:30; Waldo, 2:30; Midland Prince, 3:30; Watt, Fritz, 3:30.

Up Friday: Van Hise, Maida, 2:30 A. M.; Tomlinson, Morgan, Jr., 4; M. C. Smith, 4:30; Millinoket, 7; Garrettson, 8; Lynch, 9; S. Mather No. 2, Maricopa, Smeaton, 10; Kennedy, Northlake, 10:30.

Down Friday: Three Brothers, 3 a. m.; Canadian, 4:30; A. M. Morrow, 5; Houghton, 6:30; Bessemer, 7; Buffalo, 9:30; Loughlin, 11.

Sault Passages.

Detroit, Mich., Aug. 26.—(Special to The Herald.)—Up Thursday: Wexford, 1 p. m.; Culligan, 1:30; Queen City, 1:20; Selwyn Eddy, Hecker, 3:40; Sahara, Widlar, 3:50; Dalton, 4; Nettleton, 5; McKee, 5:35; McKinstry, 5:50; Robert Fryer, 6:40; Edenborn, 6:50; Port Colborne, 8:05; Malletoa, 11; Lycoming, consort, 11:30.

Down Thursday: Omaha, 1:30 p. m.; Kinmount, 1:40; Iceland, 2; Utica, 3:50; Donaconna, 5:10; D. O. Mills, 5:25; Miami, M. Corey, 5:35; Wolf (steel), 6:10; B. F. Jones, 7; Pontiac, 7:30; Sinaloa, German, 9:30; Ward Ames, 9:40; Socapa, 9:50. Up Friday: Berry, 12:45 a. m.; tug Goulder, 1:20; Townsend, Brower, Regina, 2:30; Luzon, 3; L. Mitchell, 4:20; Neepewah, 5; G. Peavey, 5:20; Marshall, Coralia, Alpena, 5:30; Onoko, 5:40; Corona, 8; Ericsson, 6:30; Fur Crown, Holden, Paris, 7; Zenith City, 7:40; Vance, 8; Osler, 8:15; Emperor, 8:30; West Star, 8:45; John Mitchell, 9:50; Green, 10; Frank Peavey, 10:30; Maryland, 10:40. Down Friday: Schiller, 12:40 a. m.; Gilbert, 2; Averill, 2:10; E. Thompson, S. M. Stephenson, 2:30; Gates, 5:40; Phipps, 6; A. W. Hawgood, Wasiga, 7:10; Wahindah, 7:30; Morgan, 8:40; Oades, 8:30; Griffin, 8:50; Jex, 9; Victory, Constitution, 9:15; Neilson, Carrington, W. E. Fitzgerald, 9:30; Peck, Abyssinnia, 9:50; Gould, 9:55; Edmonton, 10:30; Upson, 10:45; Saranac, 11; C. S. Price, 11:20.

SUPERIOR

Killed on Switch Engine.

Peter Miller, aged 57 years was caught by a switch engine while trying to cross the Nemadji river bridge yesterday, and before the engine could be stopped had been dragged some distance and so mangled and crushed that he died a few minutes later. His home is in Eau Claire.

Need a New Pump.

The water and light department is considering the establishment of a new 5,000,000 gallon pump to supplement the three pumps now in service. This is necessary as the pressure gets very low with all three pumpsrunning whenever there is a sudden drain on the system form any source.

Delegates to Congress.

Mayor Crumpton has named the following men as delagates from Superior to the conservation congress at St. Paul the week of Sept. 5: B. C. Cooke, Robert Kennedy, R. I. Tipton, C. J. Hartley, P. F. Murphy.

The board of trade will also send three delegates, T. J. Roth, Fred York, and Charles Erhart going for the grain men.

Joseph Lucius and Phil Bock will represent Douglas county. Mayor Crumpton will also attend.

Clapp Will Speak.

Senator Moses E. Clapp will speak tonight in Sons of Norway hall in behalf of the candidacy of Senator Robert M. La Follette. There will be no other speakers at the meeting. Senator Clapp arrived this afternoon from Pine City, Minn.

The housewife who studies the ads in The Herald can save enough on each week's purchases to pay the wages of a servant!

You'll Need These Helpful

TOOLS!

And the time to get them is at Kelley's on Saturday. The reduced prices should make them go.

Malleable Hack Saw Frames

With 9-inch solid back; regular price is 40c, our special Saturday price... **25c**

Bitts

No. 1 Steers Expansive Bitts, with 2 cutters. Large size. Cuts from ⅞ to 3 inches; regularly at $1.75, our Saturday price..... **$1.35**

Hammers

These are high-grade Hammers—made of forged steel and suitable for all household use; regularly at 50c, tomorrow Saturday price, only..... **32c**

Short Bitt Chisels

Barton's famous Chisels, 1¾-inch. Just like the cut; regular 90c chisel, our Saturday special price, only..... **65c**

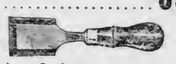

Barton's 2-inch short Bitt Chisels; regularly sell at $1.00, but tomorrow's, Saturday, price is only..... **75c**

Kelley HARDWARE CO.

118 & 120 WEST SUPERIOR ST. DULUTH, MINN.

TYPEWRITERS

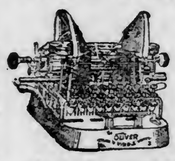

For sale and rent; all makes of typewriters at all prices For sale cheap, one Fisher book typewriter.

W. M. EDMONT,

330 WEST SUPERIOR ST.

FALL FABRICS NOW READY!

The Foreword Is "SELECT EARLY"

FRIEDMAN BROS.,

Tailors for Dressy Men.

426 WEST FIRST STREET

Opposite Post Office

SILVERWARE

When you want silverware, come in and see us—we have one of the largest and best lines in the city.

J. GRUESEN,

Third Avenue West and First St.

Opposite Wolvin Building.

WHILE I MAKE A LITTLE, YOU SAVE A LOT.

"IT PAYS TO PAY CASH."

THOMASSON

"THE FURNITURE MAN"

ODD FELLOWS' HALL BUILDING

18 and 20 Lake Avenue North.

N. J. UPHAM CO.,

STORES AND HOUSES FOR RENT.

Property for sale in all parts of the city.

18 THIRD AVENUE WEST.

Advertise in The Herald

ON THE IRON RANGES

GOOD PHYSIQUE SAVED WILCOX

Mining Company's Special Officer Nearly Recovered From Brutal Attack.

Virginia, Minn., Aug. 26.—(Special to The Herald.)—Harry Wilcox has left for Detroit, Mich., to visit his parents for several weeks. From there he expects to go West to locate. Mr. Wilcox is the Oliver Iron Mining company police officer who was so badly cut up a few months ago. He has fully recovered from his injuries with the exception of his right arm which is still in a feeble state owing to a number of the arteries having been severed. Wilcox owes his life to his splendid physical condition, as the shock from the loss of blood and numerous serious wounds, would have resulted fatal to a majority of men. Five of the assailants of the young officer are now serving terms in the Stillwater penitentiary.

EVELETH SCHOOLS WILL OPEN SEPT. 6

Complete List of Instructors Engaged for the Coming Year.

Eveleth, Minn., Aug. 26.—(Special to The Herald.)—The following are the teachers engaged for the coming year in the local schools:

High school—A. M. Cannon, Shelbyville, Wis., principal; John S. Shields, Detroit, Minn., science; Elizabeth Marsh, Pine City, English and history; Carrie Smith, Minneapolis, mathematics; Jessie Schneider; Gem Sherman, Marquette, Latin; Harry Lyons, St. Cloud, manual training; Emmalissa Mandeville, Rochester, N. Y., domestic science; Maud Tubbs, Minneapolis, drawing and music; Polly Bullard, St. Paul; Teckla Jackson, Eveleth, librarian. The grade teachers are: Cora Ames, Helma Berg, Louise Brackett, Alice Brockway, May Christensen, Jennie Crosby, Bertha Dahling, Mollie Donovan, Cora Fromm, Edith Helgeson, Hulda Johnson, Minda Johnson, Margaret Kaus, Koyla Ketcham, Marian Leonard, Harriet Lewis, Bertha Lyons, Ada Moulton, Hazel Nancarron, Hattie Pennington, Sadie Pennington, Lewella Penrod, Jessie Perham, Lillian Perkins, Olive Piffner, Georgena Powell, Louise Snyder, Alice Springer, Alice Stanchfield, Lila Stanaway, E. M. Stapleton, Martha Voelker, Cora Williams, Florence Wells, Theo Zickinck, Daisy Suddheimer. Grace Darah will have charge of the commercial course.

Supt. B. O. Greening is getting things in shape for the opening of school Sept. 6. There will be a teachers' meeting Monday afternoon, Sept. 5. Improvements now going on at all the local school buildings will be completed for the opening of school.

HUNTING BARRED ON RESERVATION

Uncle Sam Will Not Allow White Men to Hunt on Boise Fort Reserve.

Nett Lake, Minn., Aug. 26.—(Special to The Herald.)—If there are any Duluth or Twin City nimrods planning on hunting on the Boise Fort Indian reservation they better change their plans, as Supt. Reagan of the Nett Lake Indian school has received advices from the Indian department that no permits will be issued to whites to hunt on the local reserve. The letter is self explanatory and follows:

"Department of the Interior, Office of Indian Affairs, Washington, Aug. 20, 1910.

ALBERT S. REAGAN, Esq., Superintendent Nett Lake Indian School, Nett Lake, Minn.

"Sir:

The office has received your communication dated June 20, 1910, transmitting a petition from the Indians under your charge requesting that white men be permitted to hunt on the reservation on payment of a permit fee.

The office appreciates the advantages which would accrue to the Indians, were hunting permitted on the reservation, but this is a matter controlled by the United States law and not by the regulations of the office. Section 2137, Revised Statutes, provides that:

"'Every person other than an Indian who, within the limits of any tribe with whom the United States has existing treaties, hunts, traps or takes and destroys any peltries or game, except for subsistence in the Indian country, shall forfeit all the traps, guns and ammunition in his possession, used or procured to be used for that purpose, and all peltries so taken; and shall be liable in addition to a penalty of $500.'"

"The office is therefore unable to comply with the request of the Indians. Very respectfully, C. F. HAUKE, Second Assistant Commissioner.

HAMMOND'S WILD HOGS KILL HIS VALUABLE DOG.

Twig, Minn., Aug. 26.—(Special to The Herald.)—A valuable dog belonging to W. G. Hammond was killed recently by a bunch of hogs belonging to him. The hogs became quite wild and vicious.

VICTIM OF OFFICER'S BULLET IN BAD WAY.

Chisholm, Minn., Aug. 26.—(Special to The Herald.—The latest news concerning the condition of James Moore, who was shot on Saturday night by Officer Stoner is that Moore is bareiy holding his own. It may be, however, that the wounded man will yet recover from the effects of the pistol shot, provided no other unfavorable results develop.

A. Hulburt, a former school teacher in the Glen location in the Chisholm district has left Chisholm in search of other employment. He is at present in Kansas City, Mo. The family is still in Chisholm and will remain here until Mr. Hulbert has found a suitable location. Mr. Hulburt, while in Chisholm, was clerk of the Modern Woodmen of America lodge.

HIBBING BRIEFS.

Hibbing, Minn., Aug. 26.—(Special to The Herald.)—The death of Mrs. Walter Dougherty occurred Thursday morning after a few days' illness. Mrs. Dougherty was 26 years old and leaves a husband. The funeral will be held Saturday from the Church of the Immaculate Conception.

J. J. Cox returned Wednesday evening from an extended trip to the Eastern states and Canada.

Miss Elma Warra and Miss Marie Sullivan returned home Thursday evening from a two weeks' trip to Calumet, Mich., where they visited with friends and relatives.

J. B. Zantz left Thursday noon for Duluth, to spend a few days with his family at Park Point.

HIBBING SCHOOL BOARD HAS BIDS

For Various Supplies for the New Northland School.

Hibbing, Minn., Aug. 26.—(Special to The Herald.)—The school board has received bids for the new school at Northland and for furnishing typewriters for the commercial department.

W. J. Ryder was awarded the contract for furnishing seventeen teachers' desk and ten tables to cost $15 and $19 respectively and ninety-seven window shades to cost $157. Bids for transporting the children to and from several schools were opened. Owing to the absence of several of the members the meeting was adjourned until Sept. 14, when the contracts will be awarded.

All the new equipments for the Winston-Dear Stripping company has been received and stripping is now being done rapidly. On the north side the company has arranged for the operation of their new equipment, including the new engines and dump cars, while on the south the old cars and little dinkey engines are working. The new engines hold seventeen cubic yards and it requires five steam shovel buckets to fill one car.

Using New Oliver Company Shops.

Work has begun in the new Oliver Mining company's offices, laboratory, machine shops, boiler house, carpenter shops, etc. The machine shop is one of the finest in the country, both in size and equipment. Several buildings still are incomplete, but will be occupied from time to time during the next two months. The new offices are located at the south edge of town and are second to none.

Most of the old buildings at the old location north of town have been moved and in a few days there will be nothing north of North street but open pits and bare places ready for the all devouring steam shovel.

IRON ORE FOUND NEAR RAY, MINN.

Deputy Sheriff of Koochiching County Gets Good Assay From Find.

Virginia, Minn., Aug. 26.—(Special to The Herald.)—R. K. Watt of Ray, deputy sheriff of Koochiching county, was in the city yesterday on his way to Duluth to look after some personal business matters.

Mr. Watt brought with him a sample of iron ore taken from his property in the vicinity of Ray and had it assayed here. The assaying firm pronounced it one of the best grades of ore ever brought to their office, the ore assaying 69.60 per cent ore. Mr. Watt is naturally much pleased over the result of the findings and is also of the opinion that a large body of ore lies underneath the surface of his property.

INDEPENDENTS ARE VERY BUSY

Various Properties Doing More Work Than Ever This Year.

Eveleth, Minn., Aug. 26.—((S(pecial to The Herald.)—The Iron Range railroad is shipping considerable ore for the Republic Steel & Iron company. The Steel corporation is also furnishing much ore for this line. The three steam shovels in the Sparta open pit are very busy. On account of this pit, the Iron Range which formerly had its tracks near the Genoa mine using the Missabe tracks about half a mile south of the old tracks. The Iron Range uses these tracks almost up to McKinley. This moving of the tracks has placed the depot for Gilbert almost a mile and a half from the town. Most the people use the McKinley branch line, the depot for which is near town. This branch goes from McKinley to Virginia.

The Pickands-Mather company is building a new water tank at Elba, while they are also putting up a new dry house at the Mohawk, near Aurora. This company is the one that is taking out the ore from the Virginia mine about two miles north of Eveleth. The company has two steam shovels in ore, while the stripping is being done by two steam shovels, night and day. The independent mining companies are busier on the range this year than they have been for many years past.

FIVE FIRST PRIZES

Were Captured By Aurora Firemen at Gilbert Tournament.

Aurora, Minn., Aug. 26.—(Special to The Herald.)—The Aurora firemen have returned from Gilbert bearing many trophies of the occasion, which are now on display in Erick Koskey's store window, where they are attracting much attention.

Five first prizes and one second is the pace set by the Aurora boys, who won more events than all other teams competing. The citizens feel proud of the showing made and when the boys alighted from the train yesterday they were met by a large delegation headed by Capt. T. J. Nicholas, president of the village, and given a warm reception.

MANY NEW TEACHERS.

Most of Aurora Teaching Force Will Be Newcomers.

Aurora, Minn., Aug. 26.—(Special to The Herald.)—The Aurora schools will open on Sept. 5 and Prof. F. L. Freeman is busy making preparations for the event. Seats have arrived for a new room, which it will be necesary to open and a large amount of material for the manual training department has been received.

In addition to the superintendent there will be twenty teachers in the district, many of whom will be new to Aurora. The Aurora building and the Miller-Mohawk building have been newly painted on the outside and many of the rooms have been repainted and repaired.

GILBERT HIGH SCHOOL FOUNDATION BEING PLACED.

Gilbert, Minn., Aug. 26.—(Special to The Herald.)—The concrete foundations for the new high school building are being put in. The new building will be located west of the old high school building and will cost $125,000. A spur track has been run to the lot by the Duluth & Iron Range road to facilitate in the handling of building materials.

HOLDUPS IN JAIL.

Hibbing, Minn., Aug. 26.—(Special to The Herald.)—Two men by the name of Hill and Maccky have been taken to the county jail to do time for holding up Andrew Macki Wednesday night and relieving him of $10 on West Center street. Hill was fined $100 and costs and Maccky $50 and costs and both sent to the Duluth jail because they could not pay the fines.

HIBBING BOY BURIED; DIED FROM BEING KICKED.

Hibbing, Minn., Aug. 26.—(Special to The Herald.)—The funeral of Piersanti Albertini, aged 17, son of Mr. and Mrs. G. Albertini of this village, who died in Rochester, Minn., from the effects of a horse's kick sustained here thirty-five days ago, was held here today.

While reaching for his hat, which had blown underneath the horse he was driving, the animal kicked him on the head, causing his death. Piersanti was delivery boy for his father, who is a grocery dealer on Washington street. A mother and father survive.

Eveleth Shooters to Contest.

Eveleth, Minn., Aug. 26.—(Special to The Herald.—There will be a team shoot by the Eveleth Gun club tomorrow afternoon. The local club has been invited to shoot against the Virginia club early in September, while the Duluth Gun club has sent a challenge to a combined team of the best shots from the Eveleth and Virginia. The local men intend to accept both invitations.

Eveleth Gets Football Star.

Gilbert, Minn., Aug. 26.—(Special to The Herald.)—"Roddy" Rademacher, star end of the Minnesota football teams for the past three years is intending to practice law here. His brother is a practicing dentist here.

Former Virginia Teacher Weds.

Virginia, Minn., Aug. 26.—(Special to The Herald.)—Miss Alida Margaret Falcon, a former teacher in the public schools of this city, was married at her home in Minneapolis on Aug. 18 to Harvey Lathrop Thompson. Mr. and Mrs. Thompson will make their home in Washington, D. C.

Woman Blind Pigger Arrested.

Virginia, Minn., Aug. 26.—(Special to The Herald.)—Mrs. Anna Starovich was arrested yesterday afternoon on a charge of operating a blind pig on Walnut street in this city. She was unable to furnish bonds and remained in the city jail over night.

Gopher Nine Playing Virginia.

Virginia, Minn., Aug. 26.—(Special to The Herald.)—The St. Paul Colored Gophers, this afternoon are playing the Virginia team at Oliver park. Tomorrow afternoon another game will be played and on Sunday there will be a double-header.

Given Liberty on Bond.

Eveleth, Minn., Aug. 26.—(Special to The Herald.)—Herman Friske, who was arrested for non-support of his wife and two children, was arranged before Judge Prince yesterday. He was allowed his liberty on furnishing a bond for $100, and paying a certain sum monthly for the support of his family. Friske claims that his mother-in-law has made all the trouble.

BRUSH FIRES ARE PRACTICALLY OUT

Blazes North of Bemidji Thing of Past, and Sun Shining Again.

Bemidji, Minn., Aug. 26.—(Special to The Herald.)—According to Fire Warden Shannon the brush fires north of Bemidji have been extinguished or have burned out.

The sun is again shining brightly, the heavy smoke from the Montana fires having disappeared. While some damage has been done to standing timber at no time has there been any apprehension as to danger from brush fires.

It is claimed some of the fires near Funkley and Kelliher started from burning ties along the railway and the matter is being investigated by the fire warden.

Don't fail to see annual exhibit of 1910 styles, Albrecht furs, at Spalding hotel, all this week.

NOTICE

All members of Zenith lodge, No. 99, Degree of Honor, are requested to attend the funeral of our late sister, Mary L. Beyer, Saturday afternoon at 2:30 o'clock, at German Lutheran church, Sixth avenue east and Fourth street. Lodge services held at cemetery. Bring badges.

C. DRYER, Chief of Honor.
HATTIE EBNER, Recorder.

WHAT'S IN A NAME? PRECIOUS LITTLE

Namesakes of Washington, Dewey, Roosevelt and Hobart in Poorhouse.

Van Wert, Ohio, Aug. 26.—George Washington Baker and Dewey Roosevelt Hobart Baker are on the way to the poorhouse. George Washington, the father of Dewey Roosevelt, etc., etc., went handcuffed, having become violent when the local humane officer took charge of the family.

Officer Charles Kirk was called to the village of Wilshire to investigate a family of five children starving and half clad that were begging from house to house.

The family came here from Indiana about two years ago. The father is a day laborer, but has worked little for many months, and the family was in dire distress. Shortly after the Bakers arrived in this vicinity, one of the larger boys accidentally shot and killed his little brother. The boy is now serving a term in the workhouse for another offense.

When the authorities took charge of the family the father became abusive, and had to be handcuffed. He, with Dewey, aged 10, one 12, Avery 7, Cecil 5, and Roosevelt Hobart, 4, was sent to the poorhouse pending action by the probate court. The mother and her babe were cared for in the village.

EXPECT TRAINS FROM THIS CITY

International Falls Looks for Direct Trains From Zenith City.

International Falls, Minn., Aug. 26.—(Special to The Herald.)—An engineer of the public works department of the province of Ontario visited Fort Frances this week to inspect the piers and site of the proposed Terminal company's international bridge, stating that the work of erecting the superstructure was to be started soon and that before it could be done it would be necessary to determine the amount of bonds to be required from the builders, hence the necessity of his visit. It is confidently believed that the Canadian Northern will be running its Duluth passenger trains through this town across the bridge before the first of the year, and that depots will also be erected here in the menatime.

A crew of cruisers, comprising twelve men in all, is looking out a line from the end of the Terminal company's Loman line to Thief River Falls, presumably for the Soo but possibly for the Terminal company, as the latter is understood to be in position to finance the 125 miles of road necessary to be built to connect with Thief River Falls.

MURDERER IS SENTENCED---YES

Italian Is Told He Must Go Back to Italy for His Crime.

Gary, Ind., Aug. 26.—Joseph Daviso, the Italian who several days ago cut the throat of his 13-year-old wife because she could not endure his cruelty, has been ordered deported to Italy for the remainder of his life by Mayor Knotts.

A light fine was also assessed against him. He is influential among the Italians, and it was impossible to get witnesses against him.

He merely laughed when told he must return to Italy.

COMPANY WILL NOT DO LOGGING

Manager of Oliver Company Says Burned Over Timber Will Be Sold.

General Manager J. H. McLean of the Oliver Iron Mining company denies that the company will log the tract of timbered land near Mesaba, in township 60 north, range 12 northeast.

"There is no truth in the story published this morning," said Mr. McLean. "The Oliver Iron Mining company will not do any logging; it will not employ thousands of men in the woods. The report is unfounded.

"The company will sell this timbered land. Negotiations for the sale are practically completed. Some details remain to be attended to, and when the deal is closed the Oliver Iron Mining company will have no interest in the lands involved.

"It is safe to assume that the tract will be logged. That is what the purchaser is buying it for. I am not prepared to say anything about whom the purchaser may be. That is not necessary until the negotiations are concluded and the deal closed."

This tract contains in the neighborhood of 100,000,000 feet of white pine timber. It is supposed that the logging operations when they are undertaken will occupy two seasons and that the timber will be brought to Duluth for manufacture into lumber.

Forest fires ran through this tract in the spring and this fact may have samething to do with the sale, as much of the timber will be wortaless unless logged soon.

GENERAL WOOD ON BOARD GOPHER

Naval Militia Ship Clears Again to Bring Governor to Duluth.

After waiting two days for Adjt. Gen. Fred B. Wood, the U. S. S. Gopher cleared at 11:30 this morning for Toben's harbor with the general on board, the latter having arrived from Camp Perry this morning over the Omaha.

The Gopher will arrive at Toben's harbor at 8:30 tomorrow morning and will immediately take Governor Eberhart and his party on board for a cruise around Isle Royale. The ship may also visit Port Arthur before returning to Duluth.

A wireless dispatch from Commander Guy A. Eaton this morning stated that he expects to return to Duluth with the governor's party next Tuesday.

TWO KILLED IN AUTO ACCIDENT IN TEXAS.

Forney, Tex., Aug. 26.—Frank B. Grice, son of the late Col. Frank Grice, owner of the Express of San Antonio, and James Phelps of Kaufman, Tex., were killed when an automobile in which they were riding overturned near Forney late yesterday. Grice, who was driving, lost control of the machine. His neck was broken and Phelps' skull was crushed.

GAYNOR MAY LEAVE HOSPITAL SUNDAY.

New York, Aug. 26.—Mayor Gaynor's recovery has advanced to the stage where he is beginning to make plans for picking up municipal business where he left it sixteen days ago. The first fall meeting of the board of estimate comes on Sept. 15, and Robert Adamson, the mayor's secretary, says that the mayor is anxious to attend. No date for the mayor's discharge from St. Mary's hospital at Hoboken has as yet been fixed, but Sunday is now spoken of. It seems probable that from the hospital the mayor will go to his country place in St. James, L. I.

Strip-Casting for Bass.

If you have never learned bait-casting for bass and for any reason do not care to take up that method, a very good substitute and, moreover, a very efficient angling method may be found in strip-casting. It may be said with truth, also, that Golden Grain Belt beer is unexcelled as a summer table beverage. Its food value is recognized as a valuable aid to digestion. Order of your nearest dealer or be supplied by Duluth branch Minneapolis Brewing company.

MORE TEACHERS NEEDED.

North Dakota's School Census Will Show a Large Gain.

Bismarck, N. D., Aug. 26.—(Special to The Herald.)—When all the returns of the census of the school children of North Dakota are received, it is expected an increase of abous 6,000 over last year will be reported. In nearly all of the counties that have reported up to the present time there have been very material gains.

Western counties show very heavy increases, and it is expected that when the final statement is made the school population will be close on to 135,000.

The great increase in the school population will mean that additional teachers will be needed in the state this year, and calls for teachers have already been sent out from the western districts.

LAY BLAME FOR FEUD CRIME.

Coroner's Jurors Cause Two Arrests; Third Man Escapes.

Jackson, Ky., Aug. 26.—John Davidson and Hacker Combs were arrested and Jason Deaton declared a fugitive from justice as the result of the verdict of the coroner's jury which investigated the assassination last Monday night of John Abner, noted feudist. The jury's finding, naming the three men as the murderers, was filed in court here late yesterday. Deaton left town Tuesday.

WOMAN GOES TO JAIL RATHER THAN PAY FINE.

Negaunee, Mich., Aug. 6.—(Special to The Herald.) — Mrs. Henry Osier, a resident of Clarksburg, was found guilty of having venison in her possession and was fined $10 and costs, a total of $30, by Judge Verran. The arrest was made by Deputy Game Warden Phil Hogan.

Mrs. Osier refused to pay the $30 and was committed to thirty days in the county jail.

New shoes at the Columbia.

School Shoes

For the teachers, as well as the pupils. There never has been a more complete line of Fall Shoes in the city. For three years we have been trying to get control of the **Pingree Line of Shoes**, and at last we have succeeded.

THE BEST LINE OF SHOES IN THE UNITED STATES.

Ladies' Shoes $3.00 to $4.50

Men's Shoes $3.50 to $5.00

Misses' Shoes $2.00 to $3.00

We also have the agency of **Alden's Boys' Shoes**—the only up-to-date boys' shoes in the country. **They fit, they wear,** and they cost from **$2.00 to $3.50.**

Our Shoes Fit!

W. & L. SHOE CO.

218 W. Superior Street.

Boys get a good knife with each pair

Free!

A Woman's Warning is Her Comb

When your comb looks like this take no chances. Use Woodbury's combination Hair Tonic at once. This famous hair grower was tested and improved for almost half a century before a bottle was sold through the stores. It is the only hair tonic made from the formula of the great dermatologist and saves the hair when all other preparations fail. It stops falling hair, cures dry or greasy dandruff and relieves itching, irritated or tender scalp.

You don't have to wait for results either, for the effect is noticed after the first application of Woodbury's Hair Tonic. It invigorates the hair roots, stimulates the circulation throughout the scalp and quickly produces a healthy growth of long beautiful hair.

WOODBURY'S HAIR TONIC

is the favorite hair dressing of New York's most particular women. It does not discolor the hair but preserves its natural color, restores its lustre and increases its vitality. Now sold by all druggists or direct from the Woodbury Company, 47 West 34th Street, New York.

TWO SIZES—25c. and $1.00

Ask your doctor or your druggist about the experience back of this famous hair tonic. They know.

LYCEUM PHARMACY and LENOX DRUG STORE, Distributers for Duluth.

SHOE REPAIRING

—BY—

NEALLY, THE SHOE SURGEON

19 FIRST AVENUE WEST

Home of the Twin Detachable Rubber Heel (Heimbach patent). No nails; no nail holes; great cushion effect.

HERE'S A SNAP FOR SOME HOMESEEKER!

A SIX-ROOM house, complete and modern throughout, for **just what it cost to build!**

To introduce our other property round the house, we will let the first applicant take it for $500 cash and will allow him to pay the balance monthly, with just a part of the money now spent to rent another man's house!

This gives you a chance to own your home, while you live in it, for less than you now pay in rent! -:-

The house contains six rooms and bath, has a full basement with concrete foundation, is finished in oak downstairs, and has maple floors throughout. Full plumbing and all lighting fixtures are now installed. Move in tomorrow if you want to!

Phone us **now** if you want a chance at this snap!

C. A. KNUTSON & CO.

209 Exchange Building, Duluth, Minn.

Zenith Phone, 529.

EXTRA SPECIAL INDUCEMENTS FOR TOMORROW, SATURDAY AT THE BIG

SHOE SALE

CONDUCTED BY WIELAND SHOE CO.

15 EAST SUPERIOR ST. OPPOSITE THE BIJOU

About 1,000 pairs of Women's and Children's Shoes, Pumps, Oxfords and Slippers—all new styles—all the best makes, such as H. H. Gray, C. P. Ford, Sharood Shoe Co. and others—styles of all leathers, gun metal, tan, Russia, ox-blood, patent and vici kid—turned and welted soles—values range from $3.00 to $5.00. This lot includes 200 pairs of $1.75 Rubber Heel Juliet House Slippers—in plain and patent tip toes—all bunched on two long tables, at—

98c PER PAIR

Boys' good strong School Shoes—regular $2.25 and $2.50—sizes, 1 to 5½, at this sale **$1.48**

Boys' Shoes—Good calf shoes—sizes, 10 to 2—the table filled up again **98c**

Men's Gun Metal, Patent Leather and some Tan Oxfords—All regular $4.00 and $5.00—one of the best bargains in the house, at this sale **$1.48**

Ladies' Gun Metal Calf, Patent Leather and Kid Shoes and Oxfords—regular $3.50, $4.00 and $5.00 **$1.98**

Reliable School Shoes at the Same Small Prices.

Remember, this remarkable sale is being held at

15 EAST SUPERIOR ST.

OPPOSITE THE BIJOU.

NOW IS THE TIME

To order your Fall Suit, Overcoat or Ulster—showing the most complete line of Woolens in Duluth. You save **25 Per Cent** on all orders, owing to going out of the tailoring business, which means a saving from $10 to $15 on Suit or Overcoat, and from $15 to $20 on Full Dress or Tuxedo. This is your opportunity. Come in early.

W. F. MIES 110-112-114 Third Ave. W. WOLVIN BUILDING

MOTOR BOAT IS MISSING

Gopher's Tender Was Taken From Side of the Vessel.

Paymaster Fred Engels of the Minnesota Naval Militia is making a quiet search for a motor boat that was up to Wednesday night a part of the equipment of the U. S. S. Gopher. While the ship lay at the Northwestern Fuel company's dock Wednesday night, the boat was tied alongside. In the morning it was missing and the officers of the Gopher believe somebody slipped off with it in the night. The boat was painted white and had a metal "G" on the bow.

SPANISH REPRESENTATIVE IS RECEIVED BY DEL VAL.

Rome, Aug. 26.—Cardinal Merry del Val came to Rome this morning from his summer residence for a reception of the diplomatic corps. Among those who attended was the Marquis de Gonzales, in charge of the Spanish embassy at the Vatican since the recall of the ambassador, Marquis de Ojeda. His audience was longer than usual.

The woman who reads Herald ads knows that there's a best time and place to buy a thing—and that the ads enable her to decide.

Friedman's DULUTH MINN.

New Cloak and Suit House. 7 West Superior St.

Remarkable Offering in Ladies' Linen Suits, Tailored Cloth and Rajah Suits for Saturday

LINEN SUITS—Some of the prettiest we have ever shown in natural and light colors—$25, $20 and $18 would be reasonable prices for them, but you can choose the one that pleases you best—pay us only..... **$7.50**

TAILORED CLOTH SUITS—Suitable for present early fall wear—prices were $60, $50 and $45—tomorrow, choice..... **$22.50**

RAJAH SUITS—You've wanted one, but always felt the price was high—no chance to worry now—we are closing out our Rajah Suits that sold for $60, $50 and $40 at one price..... **$22.50**

WASH DRESSES—At a price that does not pay for the making—classy dresses that we had a big run on for $12.50, $10 and $7.50 to be closed out tomorrow, at choice..... **$2.95**

FALL STUFFS ARRIVING

Every day the expressmen bring us new Tailored Suits, Coats, Skirts and Furs. Our Mr. Friedman is now at our New York office, and is sending on the new things just as soon as they leave the makers' hands.

ACTION IS POSTPONED

School Board Will Consider Petition of Park Pointers.

"Open the Radisson School for Four Grades," Is Request.

"The mind of no mother on Park Point would be at ease if her children were away from home all day. Open the Radisson school, at least for the first four grades, and heat it and ventilate it as well as you can until we are big enough to warrant the erection of a fine brick school building, with all modern improvements and absolutely fireproof," said J. H. Cook in presenting the petition of Park Point residents to the school board this afternoon, asking that the Radisson school be reopened in preference to the transportation of the children to the Whittier school.

The board took no definite action today, the matter being referred to the school committee for a report next Friday evening at the regular meeting.

W. L. Jackson, J. H. Cook and J. W. Marvin presented the claims of the Park Point residents. They stated that the Whittier school is reported to be insanitary, but that the principal objection is that the children would be left to their own devices for two hours each day at noon and that the street car service would be uncertain in winter.

The board's position was explained as wishing to determine what would be best for the children. Dr. Boyer said it would be impossible to grade the Radisson school, while the Whittier is graded and would give better instruction to the children. Supt. Denfeld said the authorities are all urging centralization of school districts and transportation of children.

The only clash was between Mr. Marvin and Mr. Denfeld over the qualification of the teachers that were sent to Park Point. Finally, the entire matter was allowed to rest with the committee on schools for the time.

The employes of the Lakewood pumping station presented a petition that the children from there be transported to the Lester Park school. The matter was referred to the committee on schools with power to act.

CITY BRIEFS

Last of Herald Excursions.

Monday morning, "up the river" on the steamer Newsboy, leaving dock at foot of Fifth avenue west at 9 a. m. Round trip, 25 cents. Tuesday morning "down the south shore" on the steamer Mascotte, leaving dock at foot of Fifth avenue west at 8:30 a. m. Round trip, $1. Tuesday afternoon, "down the lake to Two Harbors" on the steamer America, leaving Booth's dock at 4 p. m. Round trip, 30 cents. Tickets for Herald excursions must be secured at the Herald office.

Duluth-Made Books.

Thwing-Stewart Co., Phone 114.

Panton & White Buyers.

Mrs. L. Price, manager of the Panton & White millinery department, has returned from an extensive review of millinery styles at New York.

E. Bloedel, buyer of ladies apparel for Panton & White company, has returned from New York, where he made extensive purchases for his house.

Disappears from Home.

The police have been notified of the disappearance of Samuel E. Chasler, 21 years old. Chasler disappeared Sunday. He lived with his wife at 20 East Second street. He is about 5 feet and 7 inches in height, weighs about 155 pounds, has brown hair and blue eyes.

Thirty Days for Stealing Cap.

A. Sather, a dock laborer, pleaded guilty in police court this morning to stealing a cap valued at $1.50 from the warehouse of the Anchor line. He was fined $50 and costs or thirty days in the county jail. He didn't have the cash and went over the hill.

Saloon Open on Sunday.

Ben Vail, proprietor of the saloon at 11 East Superior street, was found guilty in police court yesterday of keeping his saloon open on Sunday. He was fined $100 and costs, with the usual stay in which to appeal if he so desires. The offense was alleged to have been committed the morning of Sunday, Aug. 14.

Blast Not Covered.

Charles Eklund and Henry Burg were arrested this morning on complaint of W. E. Richardson, who alleged that they did not properly cover a blast on Twenty-sixth avenue east between Third and Fourth streets. Mr. Richardson reported that a rock from a blast which they set off fell near him, although he was a block away. Eklund and Burg entered pleas of not guilty and their trial were set for Sept. 2 at 10 o'clock.

Fire in Residence.

Fire this afternoon scorched the residence of John Weenonaki at 1013 Tenth avenue east, doing damage to the extent of about $150. The house was insured for $600.

Last Herald Excursions

The Herald's last lake and river excursions for this season will occur next Monday and Tuesday. Steamer Newsboy to Fond du Lac Monday morning at 9 o'clock, fare 25 cents. Steamer Mascotte to Port Wing Tuesday morning at 8:30 o'clock, fare $1. Steamer America to Two Harbors Tuesday afternoon at 4 o'clock, fare 30 cents. Tickets at The Herald office.

PERSONAL

Postmaster J. C. Poole of Eveleth was in the city yesterday, returning home last evening. His sister, Miss Poole, accompanied him to Duluth and from here went to her home at Lima, Ohio.

James A. Robb of the Cobb & Robb Lumber company of Eveleth was in the city yesterday.

James Shea, ex-treasurer of Eveleth, was in Duluth yesterday on his way to Calumet, Mich.

Mr. and Mrs. S. B. Nelson and son and daughter will leave tonight for the Soo by the lake route. Mr. Nelson will return to Luverne early next week and the other members of the family will spend about a month at the Soo.

M. E. White of St. Paul is registered at the Holland.

C. H. Laing of Chisholm is a guest at the McKay.

M. Boylan and wife of Virginia are guests at the St. Louis.

Worrell Clarkson, the St. Paul coal man, is in the city, a guest at the Spalding.

G. R. Sperling of Warroad is at the Lenox.

W. C. Burleigh and wife of Minneapolis are guests at the Holland.

L. J. La Londe of Windsor is at the McKay.

David H. Lawrence of Two Harbors is at the St. Louis.

Mrs. J. C. Tyler and Miss Emma Dunn of Grand Forks are guests at the Spalding.

B. A. Chambers and wife of Fort William are guests at the Lenox.

Ben Craine of Virginia is a guest at the Holland.

Frank and Clara Winter of Faribault are guests at the McKay.

Mrs. F. W. Rayburn and son of Walker are guests at the St. Louis.

Dr. N. D. Kean and wife of Coleraine are guests at the Spalding.

C. A. Vollner and wife of Bemidji are at the Lenox.

H. M. Moosey and Knox Magee of Winnipeg are registered at the Spalding.

George H. Young, for several years a well known salesman with Kenney & Anker, has resigned to accept the position of traveling salesman in the Montana territory for a Minneapolis hat, cap and gent's furnishings goods wholesale house. Mr. Young will leave Sunday for Minneapolis and will make his headquarters at Helena, Mont. Mr. Young is one of the prominent members of the local lodge of Elks and enjoys a wide friendship in the Zenith City.

Frank B. Kellogg of St. Paul spent the morning in Duluth, returning on this afternoon's train.

Rev. T. Aarrestad of Morriss, Ill., is in the city visiting friends, and will preach Sunday morning at the First Norwegian Lutheran church.

FULL OF MEANING.

Richard Croker, a few days before his departure for Florida, was the guest of honor at a dinner at the St. Regis.

Mr. Croker, praising Judge Gaynor's oratory, said:

"His oratory is so concise. He packs so much meaning into so few words. He is like the old clerk whose master said to him:

"'John, that's a very shabby office coat you're wearing.'

"'Yes, sir,' said the clerk, meaningly. 'I got this coat with the last raise you gave me.'"

TOO LATE TO CLASSIFY

One Cent a Word Each Insertion. No Advertisement Less Than 15 Cents

MISS HORRIGAN'S HAIR SHOP NOW on Superior street, over the Oak Hall.

RENOVATE YOUR BASEMENT, warehouse, factory or barn with whitewash or fireproof paint by the spraying process. 'Zenith 'phone 721.

EVERYTHING THE BEST AT MISS Kelly's Hairdressing Parlors, over Suffel's.

Protect the family, by life insurance. PINEO, Penn. Mutual, 409 Columbia.

FOR SALE—LARGE COAL HEATER, in perfect condition; a bargain. Call flat C, 30 Seventh avenue east.

FOR RENT—FIVE MODERN FLATS at 1009 East Fifth street.

FOR RENT—FOUR-ROOM FLAT, 1322 Jefferson street, $20; water paid by owner; modern except heat. Call 1324 Jefferson street, lower flat. J. V. Wilde.

FOR RENT—MODERN FURNISHED room, with bathroom and telephone connections. 214 East Fourth street, flat 3, Ingalls' flats.

WANTED—BINDERY GIRLS; MUST be experienced. F. H. Lounsberry & Co., Providence building.

FOR RENT — NICELY FURNISHED rooms, both single and double, with all modern convenience. 314 Second avenue west. Sept. 1.

WANTED BOARD AND ROOM — IN Swede family for man and 4-year-old girl. E 254, Herald.

MARRIAGES.

Frank T. Sher and Rose A. Kenner.
Jobi Hictala and Elma Wirenjarvi.

DEATHS AND FUNERALS

BEYER—The funeral of Mrs. William Beyer, who died yesterday at her residence, 320 Lake avenue north, will take place Saturday afternoon at 2:30 o'clock at St. Matthews German Lutheran church, Sixth avenue east and Fourth street, under the auspices of Zenith lodge No. 99, A. O. U. W. Interment will be at Forest Hill cemetery. She is survived by her husband and two children, Dorothy, aged 6, and Arthur, aged 8.

BUILDING PERMITS.

To Thomas Thorburn, repairs, Eighteenth avenue west between First and Second streets..... $200
To Thomas Thorburn, alterations, West Superior street, between Twenty-first and Twenty-second avenues 800
To A. Anderson, repairs, Sixth avenue east between Ninth and Tenth streets 300
To R. Hood, frame cottage, Minnesota avenue between Thirty-ninth and Fortieth streets 500

Iowa's Great Million Dollar Hotel

Proprietor, Chamberlain Hotel, Says That The Neal Three Day Drink Habit Cure Is Exactly The Right Treatment.

"To Whom It May Concern:

"Early in January last, a friend of mine took the Neal Cure, and I never saw such a marvelous change in a man, his feelings, actions, physical appearance and general health. The cure in this case demonstrates that the Neal Cure is exactly the right treatment.

"W. L. BROWN.

"Proprietor Chamberlain Hotel."

The Neal is an internal treatment, that is given in 30 drop doses, no hypodermic injections, that effects a perfect cure of the drink habit in three days, at the institute or in the home.

No Cure, No Pay.

It is the moral duty which every person addicted to the drink habit owes to his family, relatives, friends, society and the public, also every one who is interested in or knows of one who is addicted to the drink habit, to call upon, write or 'phone the Neal Cure today for free copies of their guaranteed Bond and Contract, booklet, testimonials, endorsements and bank references, which will be cheerfully furnished. Address

The Neal Cure

Institute, 887 West Seventh, corner Belknap, Superior, Wis. Take "East End" car. Both 'phones.

We have a Neal Institute in each of the following cities: Des Moines, Iowa; Fargo, N. Dak.; Sioux Falls, S. D.; Omaha, Neb.; Topeka, Kan.; St. Louis and Springfield, Mo.; Murphysboro, Ill.; Indianapolis, Ind.; Cincinnati, Ohio; Baltimore, Md.; Boston, Mass.; Denver, Col.; Portland, Or.; San Francisco and Los Angeles, Cal.; Houston, Tex.; Albuquerque, N. Mex.; Buffalo and New York city, N. Y., and others in process of opening.

AS A HOMELAND OR INVESTMENT

Proctor Real Estate affords more opportunities than any other suburban property.

New shop operations are in progress, increasing railroad facilities for handling the great iron ore traffic are under way. The new street car extension is being built from Duluth, and a proposed street car extension to the steel plant is under consideration. **All this** means much to Proctor. The population will steadily increase and with it a great demand for home building property.

MAPLE GROVE PARK

The scene of a great sale on June 11 last, is only six blocks from Proctor proper.

HALF, WHOLE and 2 ACRE BLOCKS

Will be put on sale, starting Saturday afternoon at 2 p. m. and all day Sunday.

IF YOU WISH A country home where you can raise your own garden products, have a spacious yard, and be independent, or if you wish to invest your savings where, in a few years, you can double or treble them, buy Maple Grove Park now. City water and gas are only a few blocks away; the soil of the property is of the very best, and the property is only six blocks from Proctor Proper; in very healthy surroundings.

PRICES RANGE FROM $125 to $375 For a Half, Whole or 2 Acre Tract

AND ONLY $1 DOWN AND $1.00 to $3.00 WEEKLY.

No mortgage, no interest, no notes to sign, no payments when sick, and a torrens title.

TAKE THE INCLINE AT GRAND AVENUE AND OUR AGENTS WILL MEET YOU AT THE TOP OF THE HILL AND CONDUCT YOU TO THE PROPERTY.

WE WANT YOU To see this property. That is all. A pleasant day can be spent in Maple Grove Park, come **SATURDAY and SUNDAY.**

Incline leaves every hour: 9:15, 10:15, Etc.

W. M. PRINDLE & CO.,

No. 3 Lonsdale Building. — 3rd Ave. W. & Superior St.

OLD 'PHONE, MELROSE 2400. NEW 'PHONE, 239.

NEW PARK IS FLOURISHING

Shrubbery Planted on Courthouse Grounds Survived the Drouth.

By Next Year the Lawns Should Be in Excellent Shape.

A great part of the shrubbery planted on the courthouse grounds has come through the dry weather in fine shape and the improvement is now more than noticeable.

At first it did not seem probable that more than one-half of the small shrubs and trees that were set out early in the spring would live. Lately, however, they have blossomed out into vigorous growth.

The season has been dry and that has kept them back to a very large extent. Up until a short while ago they were a spindling lot of weaklings.

Only a few have died and their places will be filled with others. The hill behind the building is now in fine shape. The wire screening that was sunk into the ground has keep the terraces almost as true as they were at first. Incidentally the screening has saved the county hundreds of dollars, for without it some of the hard rains of late would surely have washed the newly made bank away. As all this earth was hauled for a distance of several miles and graded at great expense, the screening has proved to be very valuable. It was the first experiment of the kind in the city.

The lawns are green and well kept and in another year they will be almost perfect. The Fourth avenue west grounds are now in fine shape. The rains have come at just the right time to necessitate much of the work being done over, but at the present time the ground is firm and it is believed that a hard rain would not now effect it.

The grass sown early in the spring is coming up in great shape. The grounds were gone over recently with a garden rake and more seed scattered in. By the middle of next summer the ground that has long since been an eyesore to many should be covered by one of the most beautiful lawns in the city.

The kiosk adds much to the beauty of the grounds. Not only is it an ornament but it is useful as well. It is surprising to notice each day how many people go out of their way to read the signs on the kiosk. It has been in working order for some time past.

The gravel paths that were made across the ground are popular for people on their way to or home from work.

The government has been engaged for some time in grading its grounds to conform with those of the courthouse. The old high board fence, which has separated the two properties for years has been torn down and in its place a beautiful terrace is being made.

The stone fences are also to be torn down and when the improvements are finally finished the grounds will conform with the improvements made by the county commissioners.

HE KNEW THEM.

Collector Loeb, at a dinner in New York, praised a certain customs inspector.

"His success," said Collector Loeb, "is due to his knowledge of human nature. He is like a boy I used to know in Albany.

"This boy got vaccinated on the right arm, and the doctor gave him a red 'I've been vaccinated' ribbon to wear on his coat sleeve. But the lad proceeded to tie the ribbon on his left arm.

"'Why,' said the doctor, 'you are putting the ribbon on the wrong arm.'

"'No,' said the urchin; 'you don't know the boys at our school.'"

EX-CONGRESSMAN HELD FOR TRIAL

Sibley and Four Others to Face Election Fraud Charges.

Warren, Pa., Aug. 26.—Waiving a hearing on information charging them with conspiring to debauch the electors of Warren county, Joseph C. Sibley who recently resigned as candidate for congress on the Republican ticket in the Twenty-eighth congressional district of the state, Frank R. Taylor of Franklin, Charles D. Crandall, George B. Munn and D. M. Howard of this county, were held for trial here today by Justice of the Peace H. S. Perry.

The proceedings occupied over an hour and a half. All of the defendants were present except Mr. Sibley, who, according to physicians, is suffering from heart trouble.

TRY TO HOLD UP TRAIN FROM MINNEAPOLIS.

Des Moines, Iowa, Aug. 26.—Eight men attempted to rob the Iowa Central passenger train south-bound from Minneapolis, near Northwood early today. Members of the crew succeeded in placing five of them under arrest, and they are held at Northwood.

WIFE AND COUNTRY.

Paul D. Cravath, the noted New York lawyer, said at a luncheon at the Lawyer's club:

"Vacation time is here, and already that dreadful song about the wife gone to the country is being resurrected. But a variant to the song was furnished by a conversation I overheard the other night.

"'Hello, Smith,' said one man to another. 'I'm glad to see you back at the club again, old fellow. Wife off to the country, eh?'

'No,' Smith growled. 'She's got back.'"

BENEFIT BY OUR EXPERIENCE!

WE ARE SHOEMAKERS!

We operate the largest and best equipped shop for **SHOE REPAIRING** *West of New York.*

When some one who has neither shop nor workmen advertises that he **"saves you money on shoe repairing,"** it's as untruthful as it is that sample shoes are made in all sizes.

REPUDIATE UNDERHAND METHODS--BRING US YOUR OLD SHOES

Or phone us and we will call for them and deliver them the same day, or within a half-hour if you wish.

ALL RUBBER HEELS--PUT ON WHILE YOU WAIT FOR..... 35c

NEW FALL SHOES—THE GREATEST LINE OF MEN'S AND WOMEN'S SHOES YOU EVER HAD THE FORTUNE TO BUY at..... **$2.95 $2.45**

ALL OXFORDS MUST GO BEFORE SEPT. 1ST.—$3.50, $4.00 and $5.00 values..... **$1.95**

The Gopher Shoe Works

AND SPECIALTY SHOP,

17 SECOND AVENUE WEST—THE ALLEY CORNER.

Our Other Repair Shops—10 FIRST AVENUE WEST. DULUTH 12 FOURTH AVENUE WEST. SUPERIOR 1418 TOWER AVENUE.

Market Basket

Always Keep a Good Supply of

DULUTH UNIVERSAL FLOUR ON HAND

It represents absolute Purity, Cleanliness, Wholesomeness and Deliciousness. We make DULUTH UNIVERSAL FLOUR for particular people. It always gives most excellent satisfaction. Try it. At all grocers. Made in Duluth, "The Pittsburg of the West."

Duluth Universal Milling Co.

THE FLOUR THAT MAKES DULUTH FAMOUS.

Melrose 1435
Zenith Phone 287

PURE WINES and LIQUORS

For Medicinal Purposes

Absolutely Guaranteed.

PORT WINE, Calif. Choice old, large bottle.....85c
PORT WINE, Imported, Old Wine, large bottle..$1.25
SHERRY WINE, Calif. old, large bottle 85c
SHERRY WINE, Spanish, Imported, large bottle, $1.25
BLACKBERRY WINE, Garrett's Old Virginia—
large bottle for $1.00
BRANDY, Calif. Old Brandy, large bottle.....$1.25
BRANDY, French Cognac (Pinet V. V. O.).....$3.75
GIN, Geneva, (De Kuyper's), ...$1.50
"WANIGAS" WHISKY The Best Whisky Made—per quart $1.25

WALL'S
FAMILY LIQUOR STORE
310 West Superior Street,
Duluth, Minn.

THE ZENITH CASH MARKET

14 WEST FIRST STREET

All Day Saturday—Little Pig Pork Roast, 11c

Round Steak, per lb	12½c	Rib Roast, per lb	12½c
Family Steak, per lb	12½c	Hamburger, per lb	10c
Sirloin Steak, per lb	15c	Breakfast Sausage, per lb	10c
Porterhouse Steak, per lb	18c	Sausage Meat, per lb	10c
Leg of Lamb, per lb	15c	Whole Ham, per lb	18c
Lamb Roast, per lb	10c	California Ham, per lb	15c
Veal Roast, per lb	10c	Spring Chickens, per lb	20c
Pot Roast, per lb	10c	Fresh Killed Turkeys, per lb	25c
Leaf Lard, per lb	14c	Spare Ribs, per lb	10c

All kinds of Fancy Smoked Sausage, Liver Sausage, Blood Sausage, etc., at lowest prices. GEORGE O. SMITH, Manager.

Ginger Cookies

1 Cup New Orleans Molasses
1 Cup Butter
1 Small Teaspoon Soda
1-2 Teaspoon Cinnamon
2 Cups Brown Sugar
2 Eggs
1 Teaspoon Ginger
3-½ to 4 Cups Duluth Imperial Flour

Put the molasses, sugar and butter into a saucepan, bring them to the boiling point and pour them over the soda which has been dissolved in a little water. Next add the spices, the beaten eggs and the flour. Let the mixture cool, then roll out thinly, cut into rounds and bake in a cool oven until golden brown.

DULUTH IMPERIAL FLOUR

PRIMUS BUTTER

Means just two things—**Quality and Purity.** Primus Butter is rich, delicate, with the almost flaky texture characteristic of Butter that has been properly "worked out." It is made of pure clarified cream, in the cleanest and most sanitary creamery, and is packed there under conditions that preserve its quality and purity.

It's made by the

BRIDGEMAN-RUSSELL CO.
16 West First Street.
Both Phones, 352.

Do not be a pessimist,
Turn the lips with an upward twist;
Be a jolly optimist.

And use in your pastry baking no other baking powder except

"White Loaf"

Made in the Twin Ports—Best in the Twin Ports—Sold by all Twin Ports Grocers.

DULUTH PROVISION CO.

17 FIRST AVENUE WEST.

Duluth Provision company is the place where you can save one-third on your Meats. We can do this because we sell for Cash and make no deliveries.

Nice Little Minnesota Pig Pork Roast, per lb	11c
Nice Fresh Spare Ribs, per lb	10c
Salt Pork, per lb	12½c, 15c
Pure Lard, per lb	15c
Pot Roast of Beef, per lb	9c
Beef Stew, per lb	7c
Beef Steak, per lb	12½c
Legs of Lamb, per lb	14c
Prime Rib Roast	12½c, 15c
Family Leg of Mutton	10c
Lamb Stew, per lb	7c
Lamb Chops, per lb	15c
Roast Veal, per lb	10c
Veal Chops, per lb	12½c

We have a fine lot of Fresh Dressed Chickens for tomorrow.

JOHN LOGAN & CO.,
932 East Fourth St.
New 363 —PHONES— Old 1227

California **Peaches $1.10** Per Case

THE PUBLIC MEAT MARKET

6 Lake Avenue South, Near the Corner of Superior Street.

THE BEST MEATS--TENDER, SWEET AND SANITARY

There is no place in the world that can be more particular than we. When you buy your Meat at our MARKET you know you can eat it and relish it; and another thing—VERY IMPORTANT—IT DOES NOT TAKE MUCH OF YOUR MONEY.

Choice Prime Steer Sirloin Steak, per lb	16c
Choice Prime Steer Family Steak, per lb	12½c
Choice Prime Steer Boiling Beef, per lb. 8c and	7c
Fancy Steer Pot Roasts, per lb	10c
Fancy Steer Rib Roast, per lb. 16c, 14c and	12½c
Choice Sugar-cured Corned Beef, per lb. 12½c, 10c and	8c
Fresh and Salted Beef and Calf Tongues, per lb	15c
Fresh-made Hamburger, per lb	10c
Fresh-made Pork Sausage, per lb	10c
Beef and Calf Hearts per lb	8c
Fresh sliced Liver, per lb	8c
Fresh Dressed Chickens, per lb 20c and	18c
Extra Choice Fresh Dressed Broilers, per lb	20c
Milwaukee Sausage and Rye Bread.	
New Baby Mackedel, 4 for	25c
Genuine Georges Bank Whole Codfish, per lb	8c
Leg of Lamb, per lb	15c
Lamb Chops, per lb. 15c and	12½c
Lamb Stew, per lb	8c
BERKSHIRE LITTLE PIG PORK per lb	11c
Armour's Celebrated Shield Brand Skinned Hams, per lb	20c
Boston Style Lean Pork Chops, per lb	15c
Fresh and Sugar-cured Spare-ribs, per lb	10c
Milk-fed Veal Chops, per lb. 15c and	12½c
Fancy milk-fed Veal Breast with pocket for dressing per lb	12½c
Fancy Veal Loins, per lb	16c
Elgin Brand Creamery Butter, per lb	33c
Peanut Butter, per lb. 3 lbs. for	18c 50c
Strictly Fresh Country Eggs, per dozen (Every one warranted.)	23c
Boiled Hams, by the whole, per lb	26c
New Norway Herring, per lb. 3 lbs. for	10c 25c

COX BROS.' MARKET,

101 EAST SUPERIOR STREET.

Our Saturday Special Low Price Sales

Calls your attention to the fact that we are selling for cash:

POT ROASTS—Best Steer Beef, at per lb	10c
LEG OF MILK LAMB—Per lb	18c
VEAL ROASTS—Per lb	15c
SIRLOIN STEAKS—Per lb	18c
BREAST OF LAMB—Per lb	8c
BEST RIB BOIL—Per lb	6c

We can supply you with the best Fresh Dressed Spring Chickens in the market. We please Telephone customers

Karpet Kleen

The New Sanitary Sweeping Compound
At all Grocers and Dept. Stores--10 Cents

ABSORBS DUST

Don't Make a Drudge of Yourself

Why not buy your Bread, Pies, Cakes, etc., of the Bon Ton, where the purest of materials are used by the most skillful of bakery experts, and the cost is kept at a figure that makes it cheaper to buy than to bake at home? Think it over.

BON TON
25 West Superior Street.

At Fountains & Elsewhere
Ask for

"HORLICK'S"

The Original and Genuine

MALTED MILK

The Food-drink for All Ages.

At restaurants, hotels, and fountains.
Delicious, invigorating and sustaining.
Keep it on your sideboard at home.
Don't travel without it.

A quick lunch prepared in a minute.
Take no imitation. Just say "HORLICK'S."
In No Combine or Trust

Wm. FREIBER

Successor to
ZENITH GROCERY COMPANY,
21 SECOND AVENUE WEST.
Phones: Melrose 2483—Zenith,

FANCY AND STAPLE GROCERIES

At lowest prices. Watch our ads each week.

SPECIAL FOR SATURDAY IN OUR MEAT DEPARTMENT.

Pork Loins	15c
Pork Chops	16c
Sirloin Steak	16c
Porterhouse Steak	18c
Round Steak	12½c
Best Pork Roast	10c
Boiling Beef	5c to 8c
Leg Mutton	12½c
Mutton Chops	12½c to 15c
Lamb Chops	15c to 18c
Dry Salt Pork	15c
Veal Roast	10c to 14c
Fancy Hens	15c
Fancy Spring Chickens	16c
Fresh Dressed Ducks	18c

LEGAL NOTICES.

SUMMONS AND NOTICE OF NO PERSONAL CLAIM—
State of Minnesota, County of St. Louis —ss.
District Court, Eleventh Judicial District.
St. Louis County Investment Company, a Corporation, Plaintiff,
vs.
Pearl S. Collins, Seth Sellers, Forest M. Sellers, Lillian A. Ingersoll, Elmer E. Sellers, Nina Sellers, Christie A. Sellers, Silas Robinson, Anna Benson, Ella Marion, John S. Buddle, Joseph H. Buddle, Rose Ann Buddle, William G. Buddle, Gust N. Lee, Zeb Eaton, Lina Anderson and James Tobin; also all other persons and parties unknown, claiming any right, title, estate, interest or lien in or upon the real estate described in the complaint herein, Defendants.

The State of Minnesota to the above named Defendants:

You are and each of you is hereby summoned and required to answer the Complaint of the Plaintiff in the above entitled action, which said Complaint has been duly filed in the office of the Clerk of the above entitled Court at the City of Duluth, Minnesota; and to serve a copy of your Answer upon the subscribers hereto, at their office, Number 312 Torrey Building, in the City of Duluth, Minnesota, within twenty days after the service of this Summons upon you, exclusive of the day of such service. And if you fail to answer said Complaint within the time aforesaid, the Plaintiff will apply to the Court for the relief demanded in the Complaint.

And you are further notified that the general object of this action is to determine adverse claims to the land hereinafter described, situate in the above entitled County, to-wit:

The Northwest quarter (NW ¼) of Section Twenty-three (23); the Southwest quarter (SW ¼) of Section Twenty-five (25); the West half (W ½) of the Northeast quarter (NE ¼), the Northwest quarter (NW ¼) of the Southeast quarter (SE ¼), and the Southeast quarter (SE ¼) of the Northwest quarter (NW ¼) of Section Twenty-nine (29); all in Township Sixty-one (61) North, Range Fifteen (15) West; also all of Government Lot One (1) in Section Fifteen (15), Township Sixty-three (63) North, Range Eighteen (18) West, according to the Government Survey thereof; and that no personal claim is made against any of the Defendants above named.

Dated August 25th, A. D. 1910.

ROSS & McKNIGHT,
Attorneys for the Plaintiff,
311-12-13 Torrey Building,
Duluth, Minnesota.

LIS PENDENS.

State of Minnesota, County of St. Louis —ss.
District Court, Eleventh Judicial District.
St. Louis County Investment Company, a Corporation, Plaintiff,
vs.
Pearl S. Collins, Seth Sellers, Forest M. Sellers, Lillian A. Ingersoll, Elmer E. Sellers, Nina Sellers, Christie A. Sellers, Silas Robinson, Anna Benson, Ella Marion, John S. Buddle, Joseph H. Buddle, Rose Ann Buddle, William G. Buddle, Gust N. Lee, Zeb Eaton, Lina Anderson and James Tobin; also all other persons and parties unknown, claiming any right, title, estate, interest or lien in or upon the real estate described in the complaint herein, Defendants.

NOTICE IS HEREBY GIVEN, That an action has been commenced in the above entitled Court by the Plaintiff and against the Defendants above named, the object of which is to determine adverse claims to the land hereinafter described, and to have it adjudged that the Plaintiff herein is the sole owner of said land in fee simple, and that the Defendants have not, and that none of them has any right, title, estate, interest or lien in or upon said land or any part thereof. The real estate affected by this action is situate in the County of St. Louis and State of Minnesota, and described as follows, to-wit:

The Northwest quarter (NW ¼) of Section Twenty-three (23); the Southwest quarter (SW ¼) of Section Twenty-five (25); the West half (W ½) of the Northeast quarter (NE ¼), the Northwest quarter (NW ¼) of the Southeast quarter (SE ¼), and the Southeast quarter (SE ¼) of the Northwest quarter (NW ¼) of Section Twenty-nine (29); all in Township Sixty-one (61) North, Range Fifteen (15) West; also all of Government Lot One (1) in Section Fifteen (15), Township Sixty-three (63) North, Range Eighteen (18) West, according to the Government survey thereof.

Dated at Duluth, Minn., August 25th, A. D. 1910.

ROSS & McKNIGHT,
Attorneys for the Plaintiff,
312 Torrey Bldg.,
Duluth, Minnesota.

D. H., Aug. 26, Sept. 2, 9, 16, 23 and 30, 1910.

ORDER TO EXAMINE FINAL ACCOUNT —
State of Minnesota, County of St. Louis.—ss.
In Probate Court.
In the matter of the estate of John Hunter, Jr., Decedent.

THE PETITION OF Mary C. Hunter, as representative of the above named decedent, together with her final account of the administration of said estate, having been filed in this Court, representing, among other things, that she has fully administered said estate, and praying that said final account of said administration be examined, adjusted and allowed by the Court, and that the Court make and enter its final decree of distribution of the residue of the estate of said decedent to the persons entitled thereto, and for the discharge of the representative and the sureties on her bond.

IT IS ORDERED, That said petition be heard and said final account examined, adjusted and allowed by the Court at the Probate Court Rooms in the Court House, in the City of Duluth in said County, on Tuesday, the 6th day of September, 1910, at ten o'clock A. M., and all persons interested in said hearing and in said matter are hereby cited and required at said time and place to show cause, if any there be, why said petition should not be granted.

ORDERED FURTHER, That this order be served by publication in The Duluth Evening Herald, according to law.

Dated at Duluth, Minn., August 12th, 1910.

By the Court,
J. B. MIDDLECOFF,
Judge of Probate.

(Seal, Probate Court, St. Louis County, Minn.)
H. F. GREENE,
Attorney for Representative.
D. H., Aug. 12, 19 and 26, 1910.

HERALD'S WEST DULUTH DEPARTMENT

BRANCH OFFICES:
A. Jensen, 330 North 57th Ave. W. J. J. Moran, 516½ North Central Ave.

STABBED BY DRUNKEN FRIEND

Body of West Duluth Man, Killed in Dakota, Brought Home.

William Johnson returned to West Duluth last night from Columbus, N. D., bringing with him the body of his brother Henry H. Johnson.

Henry, according to his brother, was stabbed to death last Sunday night by a fellow workman on a thrashing crew near Stampede, N. D. Johnson and Albert Benson had been to town together and driven home. Benson went into the house and Johnson returned to town with the rig. Benson being in more or less intoxicated condition did not understand that Johnson was to take the rig, which belonged to Benson, and when he discovered it was gone flew into a rage. Going back up the road he met Johnson returning, climbed into the buggy and stabbed him with a pen knife, severing a large vein in the neck.

As soon as the deed was done, Benson came to his senses, and at Johnson's request tried to hurry him to a doctor. They drove to Stampede first and being unable to find a physician there drove back to Columbus. Johnson was dead from loss of blood before arriving in Columbus.

Benson gave himself up and is awaiting a hearing.

The funeral will be held this afternoon from the residence of Johnson's parents, Mr. and Mrs. Anthony Johnson, 6324 Worden street, at 2 o'clock, and from the West Duluth Baptist church at 2:30. Interment will be at Oneota cemetery.

COMMERCIAL CLUB.

Several Important Questions to Be Considered at Regular Meeting.

At the meeting of the West Duluth Commercial club this evening the report of the committee which has been investigating the advisability of permitting the vacation of a number of streets and avenues in the territory to be covered by the Canadian Northern yards, will be considered. It is very improbable that any objection to the vacation as a whole will be made, though a request may be sent to the council Monday to refuse the vacation of one of the streets in order to make an outlet for the district above. The streets asked to be vacated are Sixty-fifth, Sixty-sixth, Sixty-sevents, Sixty-eighth and Sixty-ninth avenues and parts of Gosnold, Nicollet and Bristol streets.

About 650 feet of each thoroughfare is sought to be closed up.

The Ramsey street extension will also be considered. The club will also propably lend its sanction to the movement on foot to secure a flag station at the foot of Sixty-ninth avenue west for the benefit of workers at the steel plant living in that vicinity.

The report of the committee on a union depot for West Duluth is not due for two weeks, and nothing will be done on that proposition until that time.

FAMILY IS DESTITUTE.

Without Food or Fuel and Ordered to Leave House.

In response to a telephone call last night from neighbors, Officer Anderson went out to the residence of John Hagen, 301 South Seventy-first avenue west, to investigate conditions. He found Mrs. Hagen and her six children in a pitiable condition. Hagen had been drunk for some time it is claimed, and his wife was destitute. There was no fuel and no food in the house. In addition the Hagens have been ordered to move out within four days by the Canadian Northern engineers who are now working close to the house.

The police got busy and hunted up Hagen who promised to get work this morning and provide a place for his family to go to.

FRAME RESIDENCE IS DESTROYED BY FIRE.

Fire destroyed the residence of Joe Lanthier on the bay front this morning, doing damage amounting to about $1,000. There was about $300 insurance on the property. The fire started from a defective chimney and spread so rapidly that little could be saved.

The West Duluth fire department were called to the scene of the blaze at 10:30, but on arriving there found the house practically destroyed. The house is located at 324 South Fifty-eighth avenue west.

Incendiary Still at Large.

Constable Otto Kreuger of New Duluth reports no success in his search for the incendiary who is said to be resonpsible for the midnight fires which have afflicted that suburb. The man he is looking for mysteriously disappeared after the blaze Wednesday night and a thorough search of the town failed to locate him.

West Duluth Briefs.

Mr. and Mrs. Dunham, who have been visiting their daughter, Mrs. I. T. Burnside returned to their home in Cameron this afternoon.

Mr. and Mrs. Frank Moorehouse of Minneapolis, who have been visiting Mrs. Burnside, will return home tomorrow.

Oscar Lumen, who has been visiting his daughter, Mrs. Ida Nearney, of 502 Central avenue, has gone to St. Paul to visit relatives there.

Miss Gina and Ella E. Jensen of South Sixty-first avenue west are visiting at Hendricks and Canby, Minn.

A son was born to Mr. and Mrs. Joseph Anderson of 220 North Sixty-first avenue west this morning.

A son was born to Mr. and Mrs. Albert Anderosn of 612 North Fifty-eighth avenue west this morning.

Victor Kronlund of Ashland is in West Duluth on business.

J. Allyn Scott returned today from a week's vacation spent at Madeline island.

A son was born to Mr. and Mrs. J. O. Johnson, 5613 West Raleigh street last evening.

On sale tomorrow, Saturday, all summer hats—your choice, $1.98; value up to $8.00. Madame Rock.

Mrs. J. A. Mason and daughter, Lola, have returned from Ottawa, Can., where they went to attend the funeral of Mrs. Mason's mother, Mrs. Thomas Coughlan.

Watch repairing. Hurst, W. Duluth.

NOT PLANNING TO BUY OTHER FIRMS

New Wholesale House Will Have New Building on Lake Avenue.

Rumors have been in circulation that the Rust-Parker-Martin company, the new wholesale grocery firm, was negotiating for the purchase of one or two of the other local wholesale houses in that line of business in Duluth. The firms mentioned as possible sellers were the Wright-Clarkson Mercantile company and the Barthe-Martin company. The Barthe-Martin company has no connection with the Martin interests in the new concern.

C. R. Rust, head of the new firm, denied today that there is any truth in the rumors that have been heard concerning such negotiations.

"Our company does not plan to buy out any house," he said.

The permanent home of the new company will be at the head of the Lake avenue slip, where a new building will be erected.

GRANGER MAY SUCCEED RUST

Former Secretary of Wholesale House in Charge Temporarily at Least.

J. E. Granger, formerly secretary of the Stone-Ordean-Wells company, who resigned that position about a year ago, is again with the concern, and it is understood that he has taken or is about to take the position left vacant by the recent resignation of Cameron R. Rust, who was general manager of the company.

Mr. Granger said today that the company has no announcement to make at this time but intimated that within a few days definite information as to the concern's plans would be available. He is now busily engaged in the business of the firm and apparently is in charge.

Mr. Granger has been a resident of Duluth for many years and during the time he was secretary and buyer of the Stone-Ordean-Wells company he was well known in the business world at the Head of the Lakes.

New Manhattan shirts at the Columbia.

LEGAL NOTICES.

U. S. Engineer Office, Duluth, Minn., Aug. 23, 1910. Sealed proposals for furnishing and placing granite riprap at the upper entrance to Portage Lake Canals (Keweenaw Waterway), Mich., will be received here until noon, Sept. 23, 1910, and then publicly opened. Information on application. GRAHAM D. FITCH, Lt. Col., Engrs.
D. H., Aug. 23, 24, 25, 26, Sept. 21 and 22.

OBITUARY

Thomas B. Morton, head of the grain trading firm of T. B. Morton & Co., died in St. Louis, Mo., Aug. 25. He was well known throughout the Middle West.

Elliott Cole, president of the National Lead company, is dead at Carlsbad, Bohemia. Mr. Cole sailed from New York early in July in hopes of recovering his health. His death was unexpected.

Rev. Szymon Kruszwn, brother of Michael Kruszka, publisher of the Milwaukee Kuryer Polski, and of Rev. Vaclaw Kruszka, St. Albert's church, Milwaukee, and Joseph Kruszka, maanager of the Polish National Daily, Chicagoo, is dead in Ostrowite Prymasoski, a province of Posen, Germany. He was born Oct. 4, 1844. He was six times in prison for defending the Polish cause and was ten years in exile by order of the Prussian government.

Henry Broecker, one of the most prominent German Catholics in Wisconsin, is dead at Racine, aged 70 years. Mr Broecker went to that city in 1854 and organized the first four German Catholic societies in Racine. He was president of one for sixteen years and another eighteen years; he had also been president of the State Catholic association and a delegate to the National Catholic societies of the world.

Frank Fowler, a well-known portrait painter, is dead at New Canaan, Conn. He was 58 years old. Mr. Fowler painted the portraits of many famous men, including Samuel J. Tilden, Charles A. Dana, John Bigelow, William Dean Howells, Arthur T. Hadley and Archbishop Corrigan.

James Edwin Riley, a prominent merchant, former trainmaster for the Northern Pacific and a resident of Minneapolis and Duluth, died suddenly in Winnipeg, Man.

If your store is twice as interesting a place as one that is twice as effectively advertised make your ads twice as interesting as the ads of the other store.

$2.50 and $3 SORENSEN SHOES

Are sold to you direct from the factory at wholesale prices. You save from $1 to $2 on every pair.
NEW STYLES and all sizes.
Quick Repairing. Best Matcrial.
Lowest Prices.
See Our Windows.
317 WEST SUPERIOR STREET.

OFFERINGS MORE FREE

Country Sells Liberally for the Immediate Future---Wheat Declines.

Fall Run Expected to Be Short---Longs Take Profits ---Flax Lower.

Duluth Board of Trade, Aug. 26.—Wheat declined today under freer offerings from the country, continued large world's shipments, dull cash market and profit-taking after yesterday's bulge. There was no export business. September wheat lost ⅞@¾c, December ¾@⅞c, and May ⅞c.

Flax was slightly weaker on scattered country offerings to arrive. Trading was light. September lost 1½c, October 1½c, November 1c and December was unchanged. The deferred futures occupy a comparatively strong position and held more firmly than the September contract.

Cash wheat was on a parity with September to a discount of ⅛c. Durum lost ¼c, oats ½c and rye and barley were unchanged.

Sentiment was mixed and the crowd was uncertain in its expression in the pit. Cash markets were weak and there was some profit taking after the opening which caused values to decline from a weak opening. As the session progressed values firmed. Trading was exceedingly light and offers in the pit were scarce.

Country offerings were more free and increased receipts at primary markets in the Northwest are expected. The run of spring wheat this fall will be small, most people believe, as the farmer is storing a large amount of stuff and is disposed to hold for higher prices. In the Southwest the run of winter wheat is greatly reduced. Winter wheat thrashing is completed and farmers are holding their choice stuff for advanced values. Returns from thrashing in the Northwest are generally greater than was expected. New wheat is delivered in an exceptionally clean condition and is of good quality.

Flour sales were moderately liberal today and millers were interested in cash markets but did not buy much stuff. Offerings were larger than for some time but the demand was slow. Thils market made scattered sales of flour to New York and New England. Southwestern millers continue to do a small amount of business on domestic account and a little business abroad. The export transactions are confined to low-grade flours. While wheat mills have an advantage on spring wheat mills regarding prices. Eastern millers

Briefs

compared with winter wheat and buyers of flour regard spring wheat patents too high compared with winter wheat flour.

Cables were mixed, but most foreign markets were higher including Liverpool. Wheat shipments this week are expected to show a slight decrease. Shipments from India and Argentina are expected to decline. Unsettled weather prevails in the United Kingdom and an absence of moisture is reported from Argentina. A big estimated yield of the Russian crop was regarded as much too high.

Traders held aloof from the market as they looked for liquidation in the September contract and they were not surprised when that option developed an early weakness. It became oversold quickly, however, and rallied, but at noon it was still under the cosing prices of yesterday. The trade is entirely professional and the public is not interested.

Drouth in the Northern part of Argentina is hurting the flax crop and moisture is an imperative necessity. About two-thirds of the acreage of Argentina is in the Northern part of the country. The flax in that region is said to have suffered considerable damage. The latest figures on acreage are as follows: Santa Fe, 660,000 hectares, Buenos Ayres, 441,000; Cordova, 170,-000, Entre Tios, 220,000. A hectare is 2.471 acres.

Frosts in the Northwest were reported by the government, but the trade was unable to locate as much frost as the government indicated. In the successive nights light frosts have been reported from the Northwestern part of North Dakota and the flax crop is in more or less danger so long as the cool weather continues. There have been no reports of damage to flax on account of frosts except from two or three scattered localities on the plains of Montana.

The demand for linseed oil has improved considerably and the inquiries are abroad. Paint manufacturers and other consumers are taking a lively interest in the market, as their supplies are at a minimum and many are buying sparingly for immediate needs. Crushers' stocks of oil are exceedingly small. Buyers are disposed to contract only for oil for immediate necessities.

Cash Sales Friday.

No. 1 hard, 2 cars.....$1.13¼
No. 1 hard, 5 cars.....1.13½
No. 1 northern, 1 car.....1.12⅞
No. 1 northern, 3 cars.....1.12⅝
No. 1 northern, 3 cars.....1.12⅝
No. 1 northern, 1,400 bu to arrive 1.12¾
No. 1 northern, 2 cars to arrive.1.12⅝
No. 1 northern, 18 cars.....1.12¾
No. 1 northern, 8,400 to arrive..1.13
No. 1 northern, 3 cars.....1.13
No. 2 northern, 2 cars.....1.08
No. 2 northern, 2 cars.....1.08
No. 2 northern, 2 cars.....1.07⅞
No. 2 northern, 4 cars.....1.07¾
No. 2 northern, 2 cars.....1.07¾
No. 2 northern, 1 car.....1.10¾
No. 3 northern, 1 car.....1.09
No. 3 northern, 1 car.....1.07¾
No. 3 northern, 1 car.....1.08
Mixed, 1 car.....1.09⅞
No. 1 durum, 9 cars......94¼
No. 1 durum, 3 cars......94½
No. 1 durum, 2 cars to arrive...94½
No. 1 durum, 2 cars......94⅝
No. 1 durum, 1 car to arrive....94⅜
No. 2 durum, 1 car......92¼
No 2 durum, 1 car......92
Barley, 1 car new.....68½
Barley, 1 car old......67
Barley, 3 cars new......68
Rye, 1 car to arrive......73
Rye, 2 cars to arrive......73
Rye, 1 car......72
Rye, 2 cars 72

MARKET GOSSIP

Paint, Oil and Drug Review: Flax is the oldest and best known of fibers—from flax is manufactured the linen of the world.

Even before the children of Israel were brought captive into Egypt, Egyptologists tell us that flax-growing and linen-weaving were the principal industries of the people.

"Millions of tons of straw have been burned each year, much of which in quality and length for the production of fiber far excels the average straw from which the Russian peasant makes the fiber which chiefly supplies the linen fabrics of the world."

In analyzing this government report and in discussion with Dr. Dewey, the head of the department of fibers for the United States, and Dr. Charles Richard Dodge, formerly special agent in charge of fiber investigations for the department of agriculture, one of the recognized authorities of fiber in the world, we find that every four tons of this straw so destroyed will produce one ton of flax fiber, which when extracted has an appraised value, as appraised by Robert Andrews of Andrews & Co., linen, flax and tow importers, New York, linen products appraisers for the department of customs, and others—at an average of $300 per ton.

So that, on its very lowest valuation, 2,000,000 tons of flax fiber destroyed last year meant a loss to America of $600,000,000, and the same amount annually.

Many attempts have been made both in America and abroad to solve this perplexing problem of preparing the flax for the use of the spinner by some shorter, more economical and less laborious method than that which has been in use for over 4,000 years.

But the same type of brains, energy and ingenuity which invented the telegraph, the telephone, the electric light, and scores of other marvelous inventions were at work, and to Dr. R. R. Roberts belongs the credit for the solution of this great problem.

First, 2,000,000 tons of flax fiber, worth $600,000,000, can be produced from 8,000,000 tons of flax straw.

Second, the production of flax fiber ready for the spinner in America will stimulate manufacture in every department. All classes of linens now imported will be manufactured at home. Linen cloth, twine, cordage and thread mills will spring up in every flax-producing state. And linen in this century will take its legitimate place among the commercial products of America as cotton took its place in the last century.

* * *

A special dispatch to The Herald from Upham, N. D., places the prospective yield of flax in that locality at 5 bu an acre, spring wheat 4½ bu an acre and durum 6 bu.

* * *

"United States has some surplus wheat," says King of Toledo. "A while ago it looked like a domestic proposition. Both winter and spring wheat crops have turned out better than expected. Government August report indicated crop 666,000,000 bu, but next report should show trifle larger. Our bread and seed requirements are about 600,000,000 bu. This leaves at least 65,000,000 bu for export. Last season we exported 25,000,00 bu wheat and flour during July and August, but only 106,000,000 bu during the cereal year. Present season smallest since 1896. Present season exports have been exceptionally light. France has been the chief buyer. Two years ago we exported 113,000,000 bu and three years ago 163,000,000 bu."

* * *

Thrashing returns to B. W. Snow, covering six of the leading oat states, show increases in yields as compared with those indicated by the government report of Aug. 1 of 4 to 6 bu per acre, which is equal to about $6,000,000 bu more than the aggregated estimated yield Aug. 1. This should make the total crop over 1,100,000,000 bu or about 100,000,000 bu more than last year. Yields in Kansas, Oklahoma and Nebraska show no change from the government report. Thrashing returns in other states follow:

	Present indication.	Government indication. Aug. 1.
	Bushels.	Bushels.
Illinois	39	34
Iowa	41	34
Indiana	38	32
Minnesota	30	24
Missouri	38	32
South Dakota	28	24

* * *

Barrell said: Our St. Petersburg, Russia, correspondent cables us—Harvest is not yet ended. Final results will not be known until about Sept. 10. An official communication this week offers estimate of 885,000,000 bu of wheat. The estimate is greatly exaggerated. Rye crop is about an average. The wheat crop is small; 20 to 30 per cent of expectations have not been realized. Crop has been damaged by drouth early in the season and rain three weeks before harvest. The quality of the crop is poorer than last year. If rain continues, damage will be serious. Export business is at a standstill. Market dull. Holders are firm and buying is chiefly for consumption. Prices have slightly declined for all grades. During this week sellers were holding off and show no signs of weakness. Volga is selling wheat at good prices. Odessa is inclined to sell, supposedly on bad quality of wheat. The government is contracting wheat at higher prices than export prices.

* * *

Liverpool, Aug. 26.—Broomhall: The market at the start was affected by the firmness in America yesterday and values were ½d to ¼d higher. Following the opening the market became firm and values showed an additional advance of ⅝d to ⅞d. Offerings were light and the demand active, stimulated by continued unsettled weather in the United Kingdom, good outside speculative buying and smaller India shipments. Just before midday a slight recession occurred and values declined ⅛d on the pressure to sell Danubian and Russian wheat. At this time market was firm ¾d to ⅞d higher than yesterday.

Corn was about unchanged. The firm American cables yesterday being offset by heavy arrivals and the pressure of spot

Wheat shipments this week 752,000 against 1,656,000 last week and 944,000 a year ago.

Broomhall predicts shipments next week will be 472,000.

Australia — Wheat shipments this week 528,000 vs. 560,000 last week, 128,-000 a year ago.

Argentine wheat shipments 1,376,000 vs. 1,160,000 vs. 144,000. Corn 3,417,-000 vs. 4,318,000 vs. 2,992,000. Visible supply wheat 1,320,000 vs. 1,248,000 vs. 368,000. Corn 4,378,000 vs. 4,505,000 vs. 3,738,000 vs. 1,495,000. The wheat market is quiet with moderate demand. Arrivals from interior fair, but quality unsatisfactory. Corn market firmer with a better demand. Arrivals from interior are large with quality satisfactory. Weather for wheat is less favorable, drought continuing.

* * *

Duluth car inspection: Wheat—No. 1 hard, 8; No. 1 northern, 27; No. 2 northern, 9; No. 3 northern, 6; mixed, 6; winter, 1. Durum—No. 1, 17; No. 2, 3; no grade, 1. Total durum, 21. Oats, 2; rye, 1; barley, 22; flax, 1, last year, none. Total cars, 115; on track, 237.

F. E. Lindahl received a message today telling of the death of L. A. Cole of New York, president of the National Lead company at Carlsbad, Australia. Mr. Cole had visited Duluth.

* * *

Primaries: Wheat receipts, 1,174,-000 bu; last year, 813,000 bu; shipments, 526,000 bu; last year, 947,000 bu; corn receipts, 608,000 bu; last year, 327,00 bu; shipments, 398,000 bu; last year, 414,000 bu.

* * *

Clearances—Wheat, 55,000 bu; flour, 19,000 bbl, equals 141,000 bu. Corn, 4,000 bu. Oats, 15,000.

* * *

Modern Miller says: Winter wheat threshing is practically finished. Farmers deliveries of wheat are limited. Most of the farmers are holding the best wheat for higher prices.

* * *

Minneapolis wired: All cash wheat cleaned up in good shape. Most active demand we have had for some time. There were 44 cars of winter wheat in our receipts today.

* * *

Broomhall estimates the world's shipments for Monday next (exclusive of North American wheat) at 11,200,000, against 11,404,000 bu actual last week. Of this total Europe will take about 10,000,000 bu. Total shipments last week amounted to 12,940,000 bu and 8,992,00 bu a year ago. Arrivals of breadstuffs into the United Kingdom will aggregate about 4,400,000 bu. Reports there will be some increase in the quantity of breadstuffs on passage to the United Kingdom.

* * *

Bradstreet's clearance of wheat, 1,-293,000 bu. Corn, 139,000 bu.

* * *

Foreign markets closed: Liverpool wheat, ¼d higher; corn, unchanged to ¼d lower. Berlin, ⅛c lower; Antwerp, 1¼c higher; Budapest, ½c lower; Paris wheat, ¼c to ½c lower; flour, 1c lower to ½c higher.

* * *

Car receipts of wheat:

	Today.	Last year.
Duluth	89	5
Minneapolis	371	254
Northwest	460	259
Chicago	125	68
Winnipeg	100	17
St. Louis, bu	118,000	108,000
Kansas City, bu	170,000	242,000

Car receipts of flax:

	Today.	Last year.
Duluth	1	...
Minneapolis	7	1
Totals	8	1

The weather bureau reported a killing frost at Bottineau, N. D. The temperature was 28 deg. above zero.

* * *

Forecast: Entire belt generally fair tonight and Saturday, warmer.

* * *

Winnipeg wired: The weather throughout the West has been mostly fine and cool though the temperatures have risen somewhat. Forecast: All West fine today and on Saturday and somewhat warmer.

THE CHICAGO MARKET.

Wheat Opens Weak and Short Sales Lower Values.

Chicago, Aug. 26.—Wheat opened weak today. In the first hour shorts who covered yesterday sold freely and values sagged about 1⅛c below the opening point. Foreign markets were firm, but were ignored and a quiet cash situation governed the market. Reports from the fields showed harvesting progressing rapidly. Elevator interests absorbed car lot offerings and disposed of futures. September opened ⅛@¼c to ¼@⅜c off at 98⅛@99c, added a fraction and then fell off to 98⅞c. December opened ⅛c up to ¼@⅜c down at $1.03⅞@1.03⅝ and sagged to $1.03¼.

The market continued heavy and fluctuations were within narrow limits. The close was easy with September ⅜@½c to ½c off at 98⅞c. December closed ½@⅝@⅝c down at $1.03¼.

The frost scare vanished with higher temperatures in the corn belt and values in the corn pit slumped accordingly, opening figures being from ½@¾c off. Commission houses were active sellers and the offerings were absorbed on resting orders at the lower levels by local traders. The cash demand was moderate and country sales were little in evidence. September opened ⅞@⅝c to 1c off at 58⅞@58½c.

Later the market dragged and closed weak with September 1¼c off at 60½c. December closed ⅞@1c down at 58½c.

Oats declined moderately in sympathy with the other grains and buying was scattered. September opened ¼@⅜c off at 34½@34⅝c. December opened ⅜@½c down at 36⅝@36¾c and both deliveries kept within the opening range in the first hour.

Provisions started weaker with corn after a comparatively steady opening. Pit traders took the selling side and commission houses bought. Opening figures on the September hog products were: Pork, $22.10, 12½c off; lard, $11.92½, 5c lower, and ribs, $12.10, 10c off.

Articles.	Receipts.	Shipments.
Flour, bbl	27,600	35,400
Wheat, bu	140,400	117,500
Corn, bu	276,200	283,600
Oats, bu	533,200	134,000
Rye, bu	2,000	1,100
Barley, bu	22,500	12,200

Car lot receipts: Wheat, 135 cars, with 67 of contract grade; corn, 229 cars, with 95 of contract grade; oats, 372 cars. Total receipts of wheat at Chicago, Minneapolis and Duluth today were 595 cars, compared with 571 cars last week and 327 cars the corresponding day a year ago.

Cash close: Wheat—No. 1 red, 99½@$1.01; No. 1 red, 99¼c@$1.00½; No. 3 red, 95@99c; No. 1 hard, 99¾c@$1.01½; No. 2 hard, 99¾c@$1.06; No. 3 hard, 96@99½c; No. 1 northern old, $1.20@1.22; No. 2 spring, $1.04@1.07; No. 3 spring, $1.00@1.06; durum, 89@99c. Corn—No. 2, 61⅜@62c; No. 2 white, 62¼@62½c; No. 2 yellow, 61⅜@62¼c; No. 3, 61¼@62¾c; No. 3 white, 61⅛@62c; No. 3 yellow, 61¼c; No. 4, 60@61c; No. 4 white, 61@61½c. Oats—No. 2, 32@32¾c; No. 2 white, 34¼@35c; No. 3, 31¾@32c; No. 3 white, 32½@34c; No. 4 white, 33¼c; standard, 34¼@34½c. Rye—Cash, 73@74c; September and December, 76c. Timothy—Cash, $6.00@6.75; October, $7.12½; March, $7.00. Barley—Cash, 50@54c. Clover—October, $14.25.

Wheat—	Open.	High.	Low.	Close.
Sept	.99⅛-99	.99⅝	.98½	.98⅞
Dec	$1.03⅝	$1.03⅝	$1.03⅜	$1.03¼
May	1.09-⅞	1.09	1.08⅞-¼	1.08½-⅝
Corn—				
Sept	.61-60½	.61	.60½	.60¼
Dec	.58⅞-½	.58⅞	.58	.58⅜
May	.60⅞-½	.60⅝	.60⅛	.60⅜-¼
Oats—				
Sept	.34½-⅜	.34½	.34¼	.34¼
Dec	.36⅝-⅝	.36⅝	.36⅜	.36½
May	.40-39⅝	.40	.39½	.39⅝
Mess Pork, per bbl—				
Sept	.21.00-10	21.10	20.97½	20.97½
Oct	.26.50-72	20.60	20.65	20.72½
Jan	.18.40-52½	18.53	18.35	18.50
Lard, per 100 lb—				
Sept	.11.92	11.97½	11.80½	11.97½
Oct	.11.05	11.97½	11.92½	11.97½
Jan	.10.05	10.05	10.04½	10.05½
Nov	.11.50	11.50	11.47½	11.45
Short Ribs, per 100 lb—				
Sept	.12.10	12.27½	12.10	12.25
Oct	.11.62½	11.70	11.60	11.67½
Jan	.9.62½	9.62½	9.57½	9.67½

THE MINNEAPOLIS MARKET.

Prices Are Easier, But Conditions Show Little Change.

Minneapolis, Minn., Aug. 26.—Conditions surrounding the whole market showed little change from yesterday. Local mills were moderate pit buyers. Prices were easier on Chicago weakness. September closed ⅝@½c lower than yesterday; December, unchanged to ⅛c lower and May ⅛c lower. Local elevators stocks increased 140,000 bu for the week. Minneapolis today received 371 cars of wheat against 254 cars a year ago; Duluth 89 against 5 and Winnipeg 100 against 17. September opened $1.10@1.09⅞; high, $1.10¾; low, $1.09½; close, $1.09⅞@1.10. December opened $1.12¼ to $1.12; high, $1.12-¾,1.12½; low, $1.11¾; close, $1.12⅜. May opened $1.15⅞; high, $1.16¼@1.16⅜; low, $1.15⅝; close, $1.16¼.

Cash wheat held about steady today. Demand continued good, elevators and mills both buying. No. 1 northern sold for 1 to 3 c above. Closing cash prices: No. 1 northern, $1.11@1.12¼; to arrive, $1.11@1.12½; No. 2 northern, $1.06½@1.11; to arrive, $1.06½@1.10; No. 3 wheat, $1.03@1.08; No. 3 yellow corn, 59@59½c; No. 3 white oats, 34¼@34¾c. No. 2 rye, 70@73c.

Mill stuff, shipments, 16,696 tons. Demand strong and in excess of the supply. Prices firm. Bran in 100-pound sacks, $20.00@20.50.

The flour market was steady to a trifle more active. Demand continued fair to good. Shipments heavy and prospects that total for week will be over 300,000 barrels. Prices unchanged. Shipments 58,773 barrels. First patents in wood f. o. b. Minneapolis, $5.40@5.60; second patents, $5.20@5.40; first clears, $3.80@4.00; second clears, $2.50@2.80.

Flax Receipts, 7 cars, year ago, 1; shipments, 6. Demand strong, closing at 248.

Barley receipts, 75 cars, year ago, 75; shipments, 39. Slightly easier tone prevailed on account of heavier offerings. Closing prices were unchanged to 10 lower. Closing range 58@68c.

New York Grain.

New York, Aug. 26—Close: Wheat—September, $1.06⅝; December, $1.10⅝; May, $1.14½. Corn—September, 68⅝@69⅝c; December, 66⅝@67½c.

Liverpool Grain.

Liverpool, Aug. 26.—Closing: Wheat—Spot dull; No. 2 red western winter, no stock; futures quiet; October, 7s 6¾d; December, 7s 5¾d; March, 7s 5¾d. Corn—Spot firm; old American mixed, 6s; futures dull; September, 4s 9½d; October, 4s 9½d.

Corn and Wheat Bulletin.

For 24 hours ending at 8 a. m., Friday, Aug. 26:

STATIONS—	State of Weather.	Temperature *Maximum.	Temperature †Minimum.	Rainfall. Inches and hundredths.
Campbell	Clear	66	38	0
Crookston	Clear	66	38	0
Detroit City	Clear	68	40	0
Halstad	Clear	68	36	0
Mantedden	Clear	68	44	0
New Ulm	Clear	68	42	0
Park Rapids	Clear	66	38	0
Rochester	Clear	68	40	0
Winnebago City	Clear	68	42	0
Worthington	Clear	68	46	0
Amenia	Clear	74	36	0
Langdon	Clear	68	40	0
Lariviere	Clear	68	40	0
Lisbon	Clear	72	38	0
Minot	Clear	68	40	0
Pembina	Clear	64	36	0
Medina	Clear	66	36	0
Millbank	Clear	66	42	0
Mitchell	Clear	66	38	0
Redfield	Clear	68	36	0
Bismarck	Clear	68	42	0
Devils Lake	Clear	66	44	0
Duluth	Clear	60	40	0
Huron	Clear	68	38	0
La Crosse	Clear	64	44	.02
Minneapolis	Clear	68	48	0
Moorhead	Clear	70	42	0
Pierre	Clear	68	64	0
St. Paul	Clear	66	46	0
Winnipeg	Clear	68	44	.02

REMARKS—Showers fell over Illinois, Michigan, Indiana, Ohio, Kentucky and Nebraska. Heavy rains fell as follows: Circleville, Ohio, 1 inch; Somerset, Ohio, 1; Hardstown, Ky., 2; Mount Sterling, Ky., 1.4; Indianapolis, Ind., 1.3; Williamsburg, Neb., 1. Cooler weather prevails. Light frosts occurred in Minnesota and the Dakotas.

H. W. RICHARDSON,
Local Forecaster.

T indicates inappreciable rainfall. *For yesterday. †For 24 hours ending 8 a. m., 75th meridian time.

NOTE—The average maximum and minimum temperatures and the average rainfall are made up at each center from the actual number of reports received, and the average rainfall from the number of stations reporting .10 inch or more. The "state of weather" is that prevailing at time of observation.

Treasury Statement.

Washington, Aug. 26.—The condition of the treasury at the beginning of business today was as follows:

Trust funds—Gold coin, $890,419,669; silver dollars, $486,856,000; silver dollars of 1890, $3,593,000; silver certificates outstanding, $486,856,000.

General fund—Standard silver dollars in general fund, $5,304,347; current liabilities, $96,178,513; working balance in treasury offices, $26,655,956; in banks to credit of treasurer of the United States, $36,238,345; subsidiary silver coin, $20,607,310; minor coin, $995,858. Total balance in general fund, $85,726,399.

Cotton Market.

New York, Aug. 26.—Cotton market opened steady at a decline of 21 points on August, but generally steady 3 points lower to 3 points higher. There were some August notices issued and scattering liquidation of that position caused the initial break while cables were lower than due and when it was seen that the absence of rain in the Southwest was not stimulating, but the support local, traders turned sellers and the market eased off to a net loss of about 25 points on August and 2 to 5 points on later months.

Spot closed quiet; middling uplands, 16.40; middling gulf, 16.65. Sales 7,703 bales. Futures closed steady. Closing bids: August, 16.54; September, 14.20; October, 13.57; November and December, 13.48; January, 13.46; February, 13.46; May, 13.56; June, 13.54; July, 13.53.

South St. Paul Livestock.

South St. Paul, Minn., Aug. 26.—Cattle—Receipts 900; market steady to 15c higher; quotations unchanged. Hogs—Receipts, 2,000; market steady; range, $8.45@8.85; bulk of sales, $8.50@8.60. Sheep—Receipts, 4,800; market strong to 10c higher; sheep, $1.50@4.25; lambs, $5.25@6.00.

CLOSE DULL AND STRONG

Stock Market Develops Much Buoyancy---Grain Carriers Advance.

End of Frost Scare Gives Impetus to Security Values.

New York, Aug. 26.—Higher prices prevailed at the opening of the stock market, with Union Pacific, Reading, Southern Pacific and Interborough Metropolitan making gains of a point each. American Smelting, Brooklyn Transit, United States Steel and Chesapeake & Ohio were ½ to ¾ better.

The market wavered a bit and then went on upwards with the buying stimulated by the passing of the frost scare in the corn belt. Round amounts of United States Steel and some of the railroad stocks were bought, but the general buying fell off and the list became dull. Union Pacific, Consolidated Gas and Chicago Great Western advanced 1½, United States Steel 1¼ and Atchison, St. Paul, New York Central and International Harvester 1. Rock Island preferred broke 2⅜ and Pittsburg C. C. ⅞ St. Louis 1.

A more cheerful sentiment pervaded speculative circles today. The failure of the frost to materialize, which was responsible for the heavy selling yesterday, left the bears in a plight and they covered heavily at levels materially above yesterday's final figures. Speculation on the whole was purely professional, the recent introduction of politics as a factor in the market and the general concern over the money and crop conditions being sufficient to discourage much of the usual public interest in the market. Northern Pacific, Illinois Central, Great Northern preferred, Wabash preferred, Amalgamated Copper and Utah Copper gained a point. Southern railway preferred fell 1⅝, and United States Realty, 1½. At noon prices were in some cases ½ below the best. Bonds were steady.

The market closed dull and strong. The market developed a great deal of buoyancy and most of the grain carriers got back to the high level of yesterday before the crop scare broke the market. Advances from yesterday's closing reached 2½ in Reading and Consolidated Gas, 2¼ in Union Pacific and Southern Pacific and 2 in United States Steel and Inter Metropolitan preferred.

New York stock quotations furnished The Herald by Piper, Johnson & Case.

STOCKS—	Open.	High.	Low.	Close.
Amalgamated	64	64⅝	63¾	64⅜
American Car Foundry	47½	48	47½	48
American Locomotive	35	35½	34⅞	34⅞
American Cotton Oil	61¾	.....	.....	61¾
American Smelters	67½	68⅛	67¾	68¼
Anaconda	39⅝	.....	.....	39⅝
Atchison	97½	98	97¾	98
Brooklyn Rapid Transit	73⅞	74⅝	73⅜	74⅜
Central Leather	32½	33	32½	32⅞
Chesapeake & Ohio	72½	.....	.....	.....
Chicago Great Western	23	.....	.....	23
do pfd	45½	46	45½	46
C., M. & St. Paul	118½	119⅞	118½	119⅝
Canadian Pacific	190	.....	.....	190
Delaware & Hudson	160¾	.....	.....	160¾
Distillers	27	.....	.....	27
Erie	24⅝	25¼	24⅝	25¼
Great Northern	123½	124½	123½	124½
Great Northern Ore	54	55	54	55
Louisville & Nashville	142	.....	.....	142
Missouri, Kansas & Texas	31½	.....	.....	31½
Missouri Pacific	52⅝	52⅞	52¾	52⅝
National Lead	51½	.....	.....	51½
New York Central	110½	111	110½	111
Norfolk & Western	96¾	96½	96¾	96⅝
Northern Pacific	112⅞	114⅛	112⅞	114
Ontario & Western	39½	40	39½	40
Pennsylvania	127¾	128⅛	127⅛	128
Peoples Gas	106¾	.....	.....	106¾
Pressed Steel Car	34	.....	.....	34
Republic Steel & Iron	30	30½	30	30
do pfd	86¾	.....	.....	86¾
Reading	30⅝	30⅞	30	30⅜
Rock Island	159	161	159	160⅜
Soo Line	127½	.....	.....	127½
Southern Railway	22½	23	22½	23
do pfd	52	.....	.....	52
Southern Pacific	24¾	.....	.....	24¾
Union Pacific	164¾	165⅜	164⅛	165⅝
Utah Copper	45⅛	45¾	45⅛	45¾
U. S. Steel	68⅛	69⅝	68	69⅝
do pfd	115⅝	116	115⅝	116
Wabash	17	.....	.....	17
do pfd	36	36¼	36	36¼

THE COPPER STOCKS.

The following are the closing quotations of copper stocks at Boston today, reported by Paine, Webber & Co., 316 West Superior street:

STOCKS—	Bid.	Asked.
Amalgamated Copper	64½	64⅝
Anaconda	39⅝	sale
Adventure	6¾	6½
Ahmeek	.....	185
Allouez	41	.....
American Telephone	124½	134
American Zinc	25⅞	26
Atlantic	5½	7
Arcadian	4½	5½
Arizona Commercial	16½	16¾
Butte-Ballakleva	6½	7½
Boston Corbin	13¼	13¾
Black Mountain	7	12
Butte Coalition	18¼	19
Butte & London	6	.....
Calumet & Arizona	60	60⅜
Calumet & Hecla	558	560
Centennial	.....	18
Cons. Mercur	10	12
Copper Range	66	67
Daily West	6¼	6¾
Davis Daly	1½	1⅝
East Butte	7½	8
Franklin	10½	11
First National	3⅝	3⅞
Giroux	6⅝	6⅞
Granby	32	33
Greene Cananea	7	7¼
Hancock Cons.	20½	21
Helvetia	2¼	2½
Indiana	18¼	18½
Isle Royale	20	20½
Keweenaw	3½	4
Lake Copper	36½	37
La Salle	10	10½
Mass. Cons.	7¼	8
Mass. Gas	79½	80½
Mexico Mining	45	50
Miami Copper	19⅝	19¾
Michigan	4¼	5
Mohawk	47½	49
Nevada Cons.	20¼	20½
Nevada Utah	60	70
North Lake	10	10¼
Nipissing	10⅜	10⅝
North Butte	28	28¼
Ojibway	5	6
Old Dominion	35	36
Osceola	120	128
Parrot	13	13¼
Pneu. Ser.	4¾	5
Quincy	72⅝	74½
Ray Consolidated	18	18½
Santa Fe	1⅝	2
Shannon	9⅞	10
Shoe Michigan	50½	51
Superior Boston	7¾	8¼
Superior Copper	45	46
Superior & Pittsburg	11¾	12
Tamarack	56	57
Trinity	6	6½
United Fruit	193	194
U. S. Mining	38¾	39
U. S. Mining pfd	48½	49
U. S. Oil	35½	36
Utah Apex	3⅝	3⅝
Utah Cons.	23½	24
Utah Copper	45⅝	sale
Victoria	2½	3½
Winona	8	8½
Wolverine	121	128
Wyandot	1½	2
Yukon Gold	3¾	4
Bohemia	5⅞	6
Butte & Superior	.....	10⅜
Cactus	1⅝	1¾
Cliff	.....	1½
Chief Consolidated	1½	1⅝
Chino	14⅝	14¾
Corbin Copper	5½	6
Ely Consolidated	25c	34c
Ely Central	60c	62c
Fremont	4½	4⅝
Goldfield Cons.	8 1-16	8 3-16
Inspiration	8	8⅛
La Rose	3⅞	4
Live Oak	.....	18¼
New Baltic	5½	6
Ohio Copper	2	2⅛
Oneco	2¼	2⅜
Ray Central	2⅛	2¼
Rawhide Coalition	10	12
Shattuck	.....	23
South Lake	8¼	8¾
Superior & Globe	23	25
Tonopah-Nevada	8½	8⅞
Yuma	40	50

New York Money.

New York, Aug. 26.—Money on call easy, 1¼@1½ per cent; ruling rate, 1⅜ per cent; closing bid 1⅜ per cent; offered at 1½ per cent.

Time loans, quiet and steady; sixty days, 3@3½ per cent and ninety day, 3¾@4 per cent; six months, 4⅝@4¾ per cent. Close—Prime mercantile paper, 5½@6 per cent. Sterling exchange, weaker, with actual business in bankers' bills at $4.83.6@4.83.85 for sixty day bills and at $4.86.64 for demand. Commercial bills, $4.83@4.83⅝. Bar silver, 52⅞c. Mexican dollars, 44c. Government bonds, steady; railroad bonds, steady.

Chicago Livestock.

Chicago, Aug. 26.—Cattle—Receipts estimated at 2,500; market steady; beeves, $4.90@8.40; Texas steers, $3.75@6.00; western steers, $4.25@7.00; stockers and feeders, $4.10@6.20; cows and heifers, $2.60@6.60; calves, $6.50@9.00. Hogs—Receipts estimated at 13,000; market steady; light, $8.85@9.40; mixed, $8.30@9.25; heavy, $8.15@8.85; rough, $8.15@8.35; good to choice heavy, $8.55@8.85; pigs, $8.90@9.50; bulk of sales, $8.50@8.75. Sheep—Receipts estimated at 12,000; market steady to 15c higher; native, $2.65@4.65; western, $2.85@4.65; yearlings, $4.50@5.75; lambs, native, $5.00@6.80; western, $5.00@6.90.

THE PRODUCE MARKETS.

CALIFORNIA ORANGES—
California, late Valencies, extra fancy, box.. 5.50
California late Valencias, 96's, per box..... 4.00
California late Valencias, extra fancy, 250s, box 5.50
Late Valencias, extra fancy, 324's, box..... 4.00
BERRIES—
Blackberries, case 3.50
Blueberries, case..... 2.75
CANTALOUPES—
Standard, crate 3.75
Osage melons, crate..... 1.75
Indiana gems, half bu..... .90
Florida, large ..... .30
WATERMELONS—
Missouri watermelons, each..... .35
FRUIT—
Yellow plums, extra fancy, crate..... 1.00
Red and blue plums, crate 2.00
Idaho pears, box 2.65
California peaches, yellow, per box.....1.10@ 1.15
Bartlett pears, per box..... 3.25
California white seedless grapes, crate..... 1.75
California white Malaga grapes, crate..... 1.75
Delaware grapes, 8-basket crates, crate..... 2.50
APPLES—
New apples, fancy varities, bbl..... 5.50
Idaho, box 2.00
PINEAP

WANTS CONTINUED FROM PAGE 22

HELP WANTED—MALE. (Continued.)

WANTED—TWO YOUNG MEN TO DO janitor work for tuition. Apply at once. Duluth Business university, Christie building.

WANTED—A PANTS MAKER. FRIEDman Bros., 426 West First street.

WANTED—TAILOR AND TAILORESS at once. Seth Lyden, Box 170, Virginia, Minn.

WANTED — FIRST-CLASS COAT maker; year around job for right party. Danforth, 131 West Superior street.

WANTED — GRADUATE NURSE; Loughney & Loughney, 301 Christie building, Fourth avenue west between First and Second street.

WANTED—GOVERNMENT EMPLOYees. Write for Duluth examination schedule, Franklin Institute department 173 T, Rochester, N. Y.

WANTED—BOOKKEEPER AND OFfice man, preferably one familiar with lumber. Good opportunity for right party. T 111, Herald.

BUSINESS CHANCES.

FOR SALE.
Three-chair barber shop and three bathrooms, also three living rooms in rear; a bargain if taken by Sept. 1. Rent only $40 a month. For particulars address M. M. Cookman, 19 Second avenue west, Duluth, Minn.

BUSINESS CHANCES—AN IRON MINing company operating on Mesaba range wants an agent to sell its stock. Good commission and salary to right party. Applicant must furnish reference. L 69, care Herald.

FOR SALE—AT ONCE, ROSS HOTEL at New Duluth; good location, close to steel plant. Well filled with boarders. Reason for selling, owner leaving city on account of health. Inquire Thomas Ross, New Duluth, Minn.

TO EXCHANGE—MODERN EIGHTroom East end house for unimproved property or flat building. A. H. Burg & Co., 300 Alworth building.

BUSINESS CHANCES—FOR SALE—Preferred stock in merchandising business guaranteeing 7 per cent, but now receiving 15 per cent dividends annually. Call at 203 Providence building. See M. Henricksen of the Henricksen Jewelry company.

BUSINESS CHANCES — GONVICK, ON the new Soo line in Clearwater county; surrounded by a rich country well settled. A chance for business rarely equalled. Opening sale of townsite Aug. 31, 2 p. m. W. H. Killen, Industrial Agent, Soo line, Minneapolis, Minn.

FOR SALE—A NEWSPAPER PLANT for small country weekly. A bargain if taken at once. John F. McKinney, Chaseley, N. D.

BUSINESS CHANCES—AT PROCTOR—Good opening for a dentist, and also good two-story store building waiting for a tenant. Proctor State bank.

BUSINESS CHANCES—WANT LOCAtion for good live newspaper; have job plant, but need $400 to help add new material. Address L 63, Herald.

BUSINESS CHANCES—FOR SALE: AN up-to-date confectionery business. For particulars, write Box 314, International Falls, Minn.

BUSINESS CHANCES — FOR SALE — Lunch and tea room in heart of city with steady boarders; enjoying a good home bakery trade. Owner must sell as have other business. A bargain if taken at once. T 47, Herald.

BUSINESS CHANCES—FOR SALE—Two-chair barber shop, money making stand; party retiring from occupation. Price, $200. Address Wm. Monahan, Hibbing, Minn.

TO EXCHANGE—32-FOOT, 20-HORSEpower motor boat for Park Point lot. B. H. A., care Herald.

BUSINESS CHANCES—FOR SALE—Tailoring business, at once; good chance for a hustler; carry no stock woolens. Write or call G. Wederstrom, Carlton, Minn.

BUSINESS CHANCES—FOR SALE—Cheap, confectionery and grocery store, doing good business, 5113 Roosevelt street.

BUSINESS CHANCES — FOR SALE—18-room boarding house doing a good business; will sell cheap if taken at once. 424 Manhattan building.

BUSINESS CHANCES — BRIEFS, pamphlets; linotype work done right. Hassing, Carlton, Minn.

PATENTS.

PATENTS — ALL ABOUT PATENTS. See Stevens, 610 Sellwood building.

LEGAL NOTICES.

ORDER LIMITING TIME TO FILE CLAIMS AND FOR HEARING THEREON.
State of Minnesota, County of St. Louis—ss.
In Probate Court.
In the Matter of the Estate of George A Huse, Decedent.
Letters of administration this day having been granted to Frank S. Huse,
IT IS ORDERED, That the time within which all creditors of the above named decedent may present claims against his estate in this court, be, and the same hereby is, limited to three months from and after the date hereof; and that Monday, the 14th day of November, 1910, at ten o'clock a. m., in the Probate Court Rooms at the Court House at Duluth, in said County, be, and the same hereby is, fixed and appointed as the time and place for hearing upon the examination, adjustment and allowance of such claims as shall be presented within the time aforesaid.
Let notice hereof be given by the publication of this order in The Duluth Evening Herald as provided by law.
Dated, Duluth, Minn., August 11th, 1910.
J. B. MIDDLECOFF,
Judge of Probate.
(Seal, Probate Court, St. Louis Co., Minn.)
Duluth Herald, Aug. 12-19-26, 1910.

SUMMONS—
State of Minnesota, County of St. Louis. District Court, Eleventh Judicial District.
Lars Hedin, Plaintiff,
against
John Hedin, Pete Hedin, Ina Hedin and Herman Dubois, Defendants.
The State of Minnesota to the above named Defendants:
You are hereby summoned and required to answer the complaint of the plaintiff in the above entitled action, and to serve a copy of your answer to the said complaint on the subscriber, at his office in the city of Duluth, in the said County of St. Louis, within twenty days after the service of this summons upon you, exclusive of the day of such service; and if you fail to answer the said complaint within the time aforesaid, the plaintiff in this action will apply to the Court for the relief demanded in said complaint, together with plaintiff's costs and disbursements herein.
Dated this 12th day of April, A. D. 1910.
J. H. WHITLEY,
Attorney for Plaintiff,
Duluth, Minn.
Duluth Herald, July 15, 22, 29. August 5, 12, 19, 26, 1910.

MONEY TO LOAN.

Security Mortgage Loan Company, 401 FIRST NATIONAL BANK BLDG.

We lend money to salaried people and others on furniture, pianos, horses, wagons, etc., for a long or short time, and allow liberal discounts if paid up before due.

YOU CAN GET IT TODAY.
Security Mortgage Loan Company,
Melrose 4693. Zenith 612.
401 FIRST NATIONAL BANK BLDG.

MONEY TO LOAN ON FURNITURE, horses, wagons or any personal security, at the lowest rates of any place in the city. Our large clientage and twenty-five years' experience should be sufficient proof that we do business right. Call and see us before closing deal elsewhere. Duluth Mortgage Loan company, 430 Manhattan building. William Horkan, manager. Zenith, 1598-D; old, Melrose, 3733.

CHEAP LOANS
On Furniture, Pianos or Salary.
$10 return 25c a week.
$30 return 75c a week.
$50 return $1.25 a week.
No other charges.
Your credit is good here.
DULUTH FINANCE CO.,
301 Palladio Bldg.
Open Wed. and Sat. to 8 o'clock.

NOTICE TO BORROWERS.
We are now making special rates on loans from $10 to $100 on furniture, pianos, horses, wagons, etc., and to salaried people. You can pay your loan on our easy weekly or monthly plan. Discount allowed on all loans paid before due. Loans also made on city and farm property. Union Loan company, 302 Palladio Bldg. Both 'phones, No. 227.

CHEAP LOANS
On Furniture, Pianos or Salary.
You Borrow
$10 and pay $12.60 in 6 payments.
$25 and pay $28.50 in 6 payments.
$50 and pay $55.80 in 6 payments.
No Other Charge.
DULUTH LOAN CO.,
Cor. Third Ave. W. and Sup. St.,
307 Columbia Bldg.
Old 'phone, Melrose 2355.

MONEY TO LOAN — ANY AMOUNT. Mortgages and notes purchased. Both 'phones, Western Loan company, 521 Manhattan building.

WE MAKE LOANS OF ALL KINDS—salary and personal; large or small amounts; easy payments; low rates. 608 Palladio building.

MONEY ON HAND TO LOAN ON REAL estate. Apply N. J. Upham Co., 18 Third avenue west.

MONEY TO LOAN — ANY AMOUNT. Minnesota Loan company, 205 Palladio building.

MONEY TO LOAN — $50 OR MORE loaned on real estate, first or second mortgage. Notes, mortgages and contracts bought. N. H. Smith, 205 Palladio building.

MONEY SUPPLIED TO SALARIED people, women keeping house and others, upon their own names without security; easy payments. Tolman, 509 Palladio building.

WILL LEND ANY PART of $1,500 ON Duluth real estate. Y 622, Herald.

MONEY TO LOAN ON DIAMONDS, watches, furs, rifles, etc., and all goods of value, $1 to $1,500. Keystone Loan & Mercantile Co., 22 West Superior street.

MONEY TO LOAN—LOANS MADE ON farms and timber lands. Guaranty Farm Land company, 416 Lyceum.

Money to loan—Any amount; low rates. Cooley & Underhill, 209 Exchange.

MONEY TO LOAN—LOANS MADE ON timber and farm lands. John Q. A. Crosby, 305 Palladio building.

SITUATION WANTED—MALE.

Prudence Roberts, public janitor and porter, windows washed, floors mopped, etc. Best window cleaner in the city. Branch Bethel, 508 West Superior street. Zenith 391.

SITUATION WANTED—POSITION BY young, intelligent colored man as elevator operator or porter. M 91, Herald.

SITUATION WANTED—YOUNG MAN would like to learn the butcher trade. E 614, Herald.

SITUATION WANTED—AS JANITOR, fireman or caretaker of buildings or work of any kind; sober and industrious, and willing worker. Let me know what you have. Address K 552, Herald or telephone Smith, Zenith 1588-D.

SITUATION WANTED—BY A STATIONARY engineer with Minnesota license. Can furnish good references. Address B 107, Herald.

SITUATION WANTED—YOUNG MAN would like position in office, where there is good chance of advancement; can help with books and do collecting; references. T 196 Herald.

SITUATION WANTED — BY YOUNG man; experienced in bookkeeping and stenography; Address Edward Sundtr, 25 South Fifty-eighth avenue west.

SITUATION WANTED—HIGH SCHOOL graduate wishes to do office work. J 110, Herald.

SITUATION WANTED—CLERK, STEnographer, neat letterer, wants position; Duluth or 100 miles radius; experienced on reservoir construction, railroad construction, newspaper work; East and West. Address B 209 Herald.

SITUATION WANTED—BY RELIABLE man as caretaker of flats, building and residences; understands steam, hot water and furnaces to perfection; will also do other work around house. Address P. C., care Herald.

LEGAL NOTICES.

ORDER TO EXAMINE FINAL ACCOUNT—
State of Minnesota, County of St. Louis—ss.
In Probate Court.
In the Matter of the Estate of Hermon W. Cable, Decedent.
THE PETITION OF Rhoda A. Cable as representative of the above named decedent, together with her final account of the administration of said estate, having been filed in this Court, representing, among other things, that she has fully administered said estate, and praying that said final account of said administration be examined, adjusted and allowed by the Court, and that the Court make and enter its final decree of distribution of the residue of the estate of said decedent to the persons entitled thereto, and for the discharge of the representative and the sureties on her bond.
IT IS ORDERED, That said petition be heard, and said final account examined, adjusted and allowed by the Court, at the Probate Court Rooms in the Court House, in the City of Duluth in said County, on Monday, the 12th day of September, 1910, at 10 o'clock a. m., and all persons interested in said hearing and in said matter are hereby cited and required at said time and place to show cause, if any there be, why said petition should not be granted.
ORDERED FURTHER, That this order be served by publication in The Duluth Herald according to law.
Dated at Duluth, Minn., August 18, 1910.
By the Court,
J. B. MIDDLECOFF,
Judge of Probate.
(Seal Probate Court, St. Louis Co., Minn.)
D. H., Aug. 19 and 26; Sept. 2, 1910.

HERALD WANTS BRING QUICK RESULTS

FARM LANDS.

FOR SALE—30,000 ACRES CHOICE cutover lands, on line of the Alger-Smith railroad, at low price and on easy terms to settlers. Alexander McLean, sales manager, D. & N. M. Land company, 406 Columbia building, Duluth.

FOR SALE—10,000 ACRES IN 40 AND 80-acre tracts, close to Hibbing and Chisholm; good markets; forty annual payments of $16 each on 40 acres, or $32 each on 80 acres, pays both principal and interest. For further information apply Guaranty Farm Land company, 416 Lyceum building, Duluth, Minn.

FOR SALE — LANDS IN SMALL tracts to actual setlers only; good location for dairying and truck gardening. For further information call on or address Land commissioner, Duluth & Iron Range Railroad company, 512 Wolvin building, Duluth, Minn.

FOR SALE—FORTY ACRES IN SECtion 18, township 49, range 15, ne¼ of se¼. Andrew Anderson, 22 Vernon street. New 'phone 727-X.

FREE GOVERNMENT LANDS—SEND for latest office 1910 book. 106 pages, describing free lands in every county in United States. Tells cheapest way of securing farm, timber, irrigated and other government free lands in 640, 320 and 160-acre tracts; 50,000,000 acres vacant land; windmill irrigation, dry farming, etc.; United States rainfall map. Price 50c postpaid. Federal Publishing Co., Dept. H, Chicago.

FARM LANDS—HOMESTEAD RELINquishment; 160 acres good farming land in Roseau county, Minn.; three miles from store and postoffice. Good soil, some timber on it. Address Herald, U 51.

FOR SALE — EIGHTY ACRES OF choice farming land, one-half mile from Grand Lake; level and free from rocks; price $10 per acre. G. A. Rydberg, 417 Torrey building.

FOR SALE — TWO QUARTER-SECtions of choice land in Cypress Hills, Alberta, only four miles from station on main line of C. P. R. For particulars, address D. Beath, 437 Pender West. Vancouver, B. C.

FOR SALE—FARM W½ OF SE¼, SECtion 22, 54-18, twenty acres clear; two houses, two barns, chicken coops, shop, everything ready to do a profitable farming business; one-half mile from Kelsey, between Duluth, Minnesota & Northern, and Great Northern railroads; price $2,000; this is a snap. See L. A. Barnes, 304 Central avenue, West Duluth, Minn.

HORSES, VEHICLES, ETC.

LOGGING AND DRAFT HORSES.
LUMBERMEN, TAKE NOTICE!
We now have on hand 500 head of big, young, extra quality, 1,500 to 1,800-pound draft horses. From this large number you can select a carload or a trainload suitable to your purpose. Private sales daily. Part time given if desired. Every horse sold guaranteed to be as represented.
BARRETT & ZIMMERMAN,
Midway Horse Market, St. Paul.

FOR SALE.
Allen Wilkes, 6 years old, dark brown stallion, standard bred; has never been tracked; can step quarters in 32; very stylish roadster; absolutely sound and gentle; weight 1,000 pounds. Will sell horse, new rubber-tired buggy, blankets, hobbles, boots, etc., for $425 cash. Address Sandy MacDonald, Hibbing, Minn.

FOR SALE — —HORSES; 826 EAST Third street. H. Inch.

FOR SALE—TWO SEATED BUGGY; good as new; and also a light saddle cheap. Apply George Larson, 408 West Superior street.

FOR SALE—GOOD HORSE AT 925 Fourth avenue east.

FOR SALE—HORSE AT L. HAMMEL company.

FOR SALE—TWO HORSES, WEIGHing 1,350 pounds each. Call at 620 Banks avenue, Superior.

FOR SALE—JUST RECEIVED, TWENty head of the best draft horses, weighing from 1,600 to 1,800 pounds each. They are the best lot of draft horses that any intending purchaser has seen for a long time. Call in and see them and get prices. Western Sales Stable company, 609 East Superior street.

FOR SALE—CHEAP, MY DRIVING and saddle mare. B. F. Gilbert, old 'phone.

RENT—STORES, OFFICES, ETC.

FOR RENT—PART OF STORE ON Superior street, near Lake avenue. For information address W. L. Jackson, 512 Columbia Bldg.

FOR RENT—OFFICE IN WINTHROP building. Inquire O. F. Collier.

FOR RENT—WE HAVE TWO OR three very desirable stores for rent in central location. Apply N. J. Upham company, 18 Third avenue west.

FOR RENT—OFFICE ROOMS; EXCELlent location for lawyer, doctor or dressmaking parlors; very central, 405 Central avenue. Scott-Kreidler company, 405 Central avenue.

FOR RENT — CHRISTIE BUILDING, four front offices fronting courthouse; one room 25 by 75 for light manufacturing. Apply Christie Litho & Printing company.

FOR RENT—FINE, LARGE, LIGHT suite of offices in Edison building, West First street. Apply rental department, John A. Stephenson, Wolvin building.

FOR RENT—LARGE MODERN BARN; concrete floor, electric light, gas; room for man, etc.; on Fourth 'alley between Third and Fourth avenues west; $17.50 per month. Richardson, Day & Harrison.

ASHES AND GARBAGE.

REMOVED PROMPTLY. ZENITH 2378-X. 807 Sixth avenue east.

REMOVED ON SHORT NOTICE—DICK Barrett, 1122 E. 4th St. Zen. 1945-Y.

PROGRESSIVE FIRMS THAT BOOST DULUTH

ART GLASS AND MIRRORS.

All kinds glass; lowest prices. St. Germain Bros., 121 First avenue west.

ATTORNEYS.

S. L. SMITH, Attorney, has moved his office from 118 to 624 Manhattan.

BUILDERS' SUPPLIES, ETC.

THOMSON & STEWART, 226 WEST Michigan street, mantels, tiling, marble, brick, pressed and common, shingle stain, ready roofing, iron fencing, lawn furniture, etc. Phones 657.

CIVIL ENGINEERING.

Duluth Engineering Co., W. B. Patton, Mgr., 613 Palladio Bldg. Specifications prepared and construction superintended for waterworks, sewerage, etc.

CARRIAGES, WAGONS, DRAYS.

Farm wagons, open and top buggies, Concords. All styles of delivery wagons. Ford automobiles and international auto buggies and auto delivery wagons. M. W. TURNER, 218-220 East First street.

IF YOU WANT A HIGH-GRADE DElivery wagon or a buggy that was built especially for this part of the country, for the least money, call or write for our catalogue. L. Hammel company, 300-305 East First street.

CIGARS.

THE FINEST LINE OF CIGARS, TObaccos and pipes to be purchased in the city; where quality is paramount. North Western Cigar company, 216 West Superior street.

CONCRETE FOUNDATIONS

THOMSON & STEWART, 226 WEST Michigan street. Phones 657. curbs, walks, etc. Estimates cheerfully given.

CORSETS MADE TO ORDER.

SPIRELLA MEANS CORSET PERFECtion. 50 styles. See them. 531 E. Sup. st.

CARPENTER WORK.

OLUF PEARSON—ALL KINDS OF CARpenter work, house raising and general house repairing a specialty. Shop, 207 W. First St. Zenith phone 1274-X.

DENTIST.

Dr. W. H. Olson, 222 New Jersey Bldg. All work guaranteed. Both 'phones.

EXPERT ELECTRIC REPAIRING.

MOTORS, ETC. THOS. H. WRIGHT, 207 West First street. Melrose 2522.

FLORIST.

J. J. Le Borius, florist, 921 East Third street. Floral and funeral designs; cut flowers.

FURNITURE AND PIANOS.

Polished and repaired. Theo. Thompson, 336 E. Sup. St. Old 'phone 2828-L.

FURNITURE RECOVERED.

Let Forsell do your UPHOLSTERING. 334 E. Superior St. Zenith phone 949.

FAMILY TRADE BOTTLED BEER.

NOTICE! PEOPLE'S BREWING CO. agency is now located at 13 First avenue west. Phones, Zenith 675, old 2316. Order a case today.

GRADING AND SODDING.

CALL MERCER, MELROSE 3545, EXpert sodding and grading. Trees, vines and hedges trimmed. Everything in gardening.

J. WILGER, LANDSCAPE GARDENER. Grading, sodding and seeding. Call evenings. Melrose 2774.

LAWN AND GARDEN WORK BY day or contract. Melrose 4242; Zenith, 1197-D.

GUN AND LOCKSMITH.

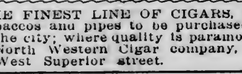

A. ERICKSON,
Expert Gun Repairer
5 E. Superior St. Zenith phone 510.

J. W. NELSON GUN STORE. SLIGHTLY used shot guns and rifles for sale or rent. 5 E. Sup. St., Duluth, Minn.

HORSE SHOEING.

IF YOU HAVE A CRIPPLED horse consult us. All the latest specialties in horse shoeing. Edw. Schau & Son, 14 Third avenue east.

FURNITURE AND STOVES.

All kinds of lowest prices. Shapiro, 12 First avenue W. Zenith 'phone 1032.

IMPROVED SHOE REPAIRING.

MONEY SAVING, TIME SAVING, SHOE saving. While you wait. Gopher Shoe Works.

KEY, LOCK AND SAFE WORKS.

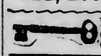

Duluth Gun Shop, Saul Sanders, 203 W. 1st St. Phones, Old, Mel. 3969; New 2288-A.

LIFE INSURANCE.

"DO IT FOR DULUTH" BY PURCHASing life insurance in Northwestern National, which invests in Duluth gilt-edge city mortgages. George M. Marnie, general agent, 18 3rd Ave. W.

LANDSCAPE ARCHITECTS.

SPECIAL TERMS TO REAL ESTATE agents, West end and Lakeside residents. Black dirt and sandy loam for sale. H. B. Keedy; both 'phones.

JOB PRINTERS.

Rankin Printing Co. Out-of-town orders a specialty. 221 W. Superior St.

KODAKS AND CAMERAS.

Eclipse View Co., Inc., 30 4th Ave. W. Develop and finish for amateurs.

MACHINE WORK.

EXPERIMENTAL WORK, REPAIRING of all kinds. Call Bergren, 207 W. 1st St. Phones: Old 2522; New 2288-X.

MANTLES, TILING, MARBLE.

DUNLOP-MOORE COMPANY, 124 East Superior street. Both 'phones, 656. Designs and estimates furnished.

MASSAGE.

DR. WESTLIND, MASSAGE, RHEUmatism, lumbago, liver and stomach. Lady assistant. 30 East Sup. St. Rooms 2 and 3. Zenith 2246-K.

MUSIC.

MUSIC AND MUSICAL INSTRUMENTS

of every description. Edison phonographs, band and orchestra instruments, pianos and organs. Ingvald Westgaard, 7 and 9 First avenue west.

PIANOS, PHONOGRAPHS, sheet music; everything in musical instruments. Mail orders promptly filled. Zenith Music company, 6 East Superior street.

BOSTON MUSIC CO., 105 WEST FIRST street. Phonographs, pianos, band instruments. Everything in music. Mail orders promptly filled.

A. HAAKONSEN, MUSICAL INSTRUments and furnishings. Repairing a specialty. 5 E. Sup. St., across street from Bijou. Zenith phone 510; residence phone, Zenith 2049-Y.

OPTICIANS.

C. C. STAACKE, 106 WEST SUPERIOR street. Open Wednesday and Saturday evenings.

OPTOMETRIST AND OPTICIAN.

A. L. NORBERG, 201-207 WEST SUperior street over Oak Hall.

GRAPHOPHONES.

COLUMBIA GRAPHOphones. Ask for catalogue of our new double-faced records for 65c; also our indestructible cylinder records, 35c. Edmont, 330 West Superior street.

ROOFING, CORNICE, SKYLIGHTS.

BURRELL & HARMON, 308 E. Sup. St. Both 'phones. First-class work.

SHOE REPAIRING.

HAVE YOUR SHOES REPAIRED right at the Champion Shoe Works, 14 Fifth Ave. W., in Lyceum Bldg.

TURKISH BATH PARLORS.

KASMIR'S TURKISH BATHS OPEN day and night. Baths under McKay hotel, Fifth avenue west.

TAILORING.

S. GRASSINGER, CLOTHES CLEANED and repaired; alterations made for ladies and gentlemen. 211 W. Sup St.

E. KUCHENBECKER, ROOM 9, OVER Big Duluth; cleaning, pressing, repairing of ladies and gents garments, a specialty.

LOST AND FOUND.

LOST—FRIDAY, EITHER AT FOND du Lac or in Duluth, bill book containing railroad pass and $20 in bills. Finder return to Herald office for reward.

LOST—MUELLY COW, RED WITH white spots. Call Calumet 41-L for reward.

TIMBER LANDS.

TIMBER AND CUT-OVER LANDS bought; mortgage loans made. John Q. A. Crosby, 305 Palladio building.

TIMBER AND CUT-OVER LANDS bought and sold. McLeod-Davis Timber Co., 515 Lyceum building, Duluth.

I buy standing timber; also cut-over lands. Geo. Rupley, 615 Lyceum bldg.

FOR SALE—COWS.

FOR SALE—FINE FRESH MILCH Jersey cow. 917 East Seventh street.

FOR SALE—FOUR FRESH JERSEY cows; three 15-months-old Jersey heifers. Tellef Olson, 4125 West Sixth street.

CLAIRVOYANTS.

Madame Sterling, Palm Reading, 25c; card reading, 50c. 114 E. Superior St.

AGNES BACON, ASTROLOGIST, PALMist. Penny Arcade. Prophetic cards. Price $1.

MME. ANNA—CARD READING, 11 TO 7; advice in business and love affairs, 18 Third avenue west, Dodge block, Zenith 991-D.

CLOTHES CLEANED & PRESSED.

Suits pressed, 50c; pants, 15c. Ladies' skirts cleaned and pressed, 50c. Zen. 1852-X. J. Oreckovsky, 10 4th av. W.

W. LIPSHIN, CLOTHES CLEANED and repaired. Alteration done for ladies or gentlemen. 12 East Fourth street. Telephone, 1657-X new.

JOHN MUELLER, 208 WEST FIRST street.

DANCING ACADEMY.

COFFIN'S, 18 LAKE AVENUE NORTH. Beginners' class every Monday evening, 8 p. m. Private lessons by appointment. Open afternoon or evening.

FOR RENT—HOUSES.

FOR RENT—THREE DETACHED SIXroom houses; everything modern except heat; easy walking distance; within one block of Chester park. Dunning & Dunning, 404 Alworth building.

FOR RENT—EIGHT-ROOM HOUSE, 306 South Fifty-ninth avenue west; nice and clean; good location; rent $14 per month. Scott-Kriedler company, 405 Central avenue.

FOR RENT — NINE-ROOM BRICK house, No. 620 Sixth avenue east; $25 per month. Inquire Bloom & Co.

FOR RENT OR FOR SALE—FIVEroom house, gas, water and heating plant. Call at Kingman store, Forty-seventh avenue east.

FOR RENT — FOUR-ROOM MODERN furnished cottage, Park Point. Inquire E. D. Kreitter, First National bank.

FOR RENT—FIVE-ROOM COTTAGE; all nicely furnished. 3439 Minnesota avenue; gas, electric light and water. Inquire Bloom & Co., 102 West First street.

FOR RENT—FOUR-ROOM HOUSE AT 321 East Fifth street, downstairs. Inquire Bloom & Co., 102 West First street.

FOR RENT — LARGE FIVE-ROOM house, all conveniences. 412 East Eighth street.

FOR RENT — EIGHT-ROOM HOUSE; central; hot water heat, all conveniences; rent $30. Apply N. J. Upham company, 18 Third avenue west.

FOR RENT—SEVEN-ROOM HOUSE, East Fourth street. Water and gas. $22 per month including water. R. P. Dowse & Co., 106 Providence building.

FOR RENT — SIX ROOMS, 5811 Ramsey street, upstairs; city water. This is a good one. Only $10 per month. Scott-Kriedler company, 405 Central avenue.

FOR RENT—I HAVE A SMALL FIVEroom house at Twenty-eighth street, Park Point, completely furnished, which I will rent to a good party from Sept. 1 to May 1 for $15 per month. Apply 205 Palladio. Zenith 883.

FOR RENT—NINE ROOMS; MODERN house; centrally located; good place for roomers; rent $37.50. Inquire 417 East Fourth street.

FOR RENT—SEVEN-ROOM HOUSE. 731 West Second street.

FOR RENT—MODERN SEVEN-ROOM furnished house, southeast corner Seventeenth avenue east and Jefferson street; immediate possession. Old phone, Melrose 2474.

FOR RENT—FURNISHED COTTAGE on Park Point. Call Melrose 1894.

FOR RENT — FURNISHED HOUSE; first-class dwelling in East end; $45. Apply Little & Nolte, agents.

FOR RENT — SIX-ROOM HOUSE, electric light, warm house for winter. 2835 Minnesota avenue.

FOR RENT—HOUSE AT HUNTER'S Park, furnished or unfurnished. Inquire 501 Torrey building.

FOR RENT—FOUR-ROOM HOUSE, 519 Fourth avenue west. Inquire 310 West Third street.

FOR RENT — HOUSE, SIXTEENTH avenue east; $25 per month; all modern furnace heat. C. L. Rakowsky company, 201 Exchange building.

FOR RENT—FURNISHED COTTAGE, all modern except heat. Call after 6. 1219 East Fourth street.

FOR RENT — COTTAGE AT LAKEside; hardwood floors and electric light; near car line. Inquire 215 Mesaba avenue.

FOR RENT — 1013 EAST FIFTH street, six-rooms and bath; hot water heat; hardwood floors throughout; possession Sept. 1. Rent $35. Little & Nolte, No. 2 Exchange building.

FOR RENT—1914 DINGWALL STREET six-rooms and bath; modern throughout, including heat; just completed; lot 50 by 140 feet; rent $37.50. Little & Nolte, No. 2 Exchange building.

FOR RENT—EIGHT-ROOM HOUSE, Garfield avenue. Rent, $15. Apply Corporate Investment company, Torrey building.

FOR RENT — FOUR-ROOM FLAT, modern, except heat. If leased for a year will rent reasonable; easy walking distance. Smith Realty company, 524 Manhattan building.

SITUATION WANTED—FEMALE.

SITUATION WANTED—PLAIN SEWing by experienced seamstress. 13 East Superior street, flat 4. 'Phone 2262-X.

SITUATION WANTED—POSITION BY competent lady stenographer; four years' experience. Y 227, Herald.

SITUATION WANTED—YOUNG LADY with two years' experience as stenographer desires permanent position in some office. Employed at present, but would like to better herself. A-1 references. E 100, Herald.

SITUATION WANTED—A COMPEtent bookkeeper would like position; references furnished; not afraid of work. Address D 52, Herald.

SITUATION WANTED—YOUNG LADY desires position in office; has had five years' experience in general office work and cashier work, and can furnish best of references. Address A 203, Herald.

WANTED—AT ONCE, ANY KIND OF work, by the day, washing, cleaning and housework. Mrs. Duboise, 2220 West Michigan street, upstairs.

SITUATION WANTED — WOMAN wants furnished room to take care of. Call Melrose 3381.

SITUATION WANTED BY COMPEtent colored cok or waitress, position by the day. 276 Third avenue east. Melrose 2837.

SITUATION WANTED—TO CLEAN rooms or offices. Address L 68, Herald.

SITUATION WANTED AT ONCE — washing and cleaning by day for every day in week. $1.30 per day. Mrs. Alice Ward, general delivery, Duluth, Minn.

SITUATION WANTED—YOUNG GIRL wants to do light house work while going to school, for board and room. Call new 'phone 211-X.

UPHOLSTERING.

FURNITURE, AUTOMOBILES, CARriages; reasonable prices. E. Ott, 112 First avenue west. Both phones.

HAIR DRESSING PARLORS.

HAIR DRESSING, LATEST STYLE, manicuring, shampoo, scalp treatment, hair dyeing, wig and toupee maker. Full line of fine switches, combings made up, children's hair cutting a specialty. Moisan, French hair dresser. 212 West First street. Zenith. 2401.

WATCHES REPAIRED.

Guaranteed Main Springs, $1.00; watch cleaned, $1. Garon Bros., 213 W. 1st.

UMBRELLA REPAIRING.

SEND YOUR UMBRELLAS TO BE REpaired to August Lent, 425 North Fifty-fifth ave. west; work guaranteed.

FOR SALE—REAL ESTATE.

FOR SALE—SEE US AT ONCE ABOUT building! If you own a lot in Duluth we will furnish all the money necessary to build your home, which you can repay in monthly installments with 6 per cent interest. No bonus or commission for making loan. Built by union labor by the day for Duluth climate. All our houses are finished in polished hard wood with polished hardwood floors. We defy competition in price, workmanship and material. Established 1886. See us at once. Open evenings by appointment. The Edmund G. Walton Agency, 312 Exchange building.

FOR SALE—$1,000, FOR A GOOD LOT, 50x140 feet, on London road, near Twenty-first avenue east, with cement walk, graded street, water, sewer, gas and shade trees, all paid for; on terms to suit; a good investment and place to build. John Shellenberger, 706 Palladio building.

FOR SALE—LOT 45 BY 100, EIGHteenth avenue east. $750. C. L. Rakowsky & Co., 201 Exchange building.

FOR SALE—THREE FINE 50 BY 140 foot lots; for $900 each; very easy terms, East end; fine location. Whitney Wall & Co., 301 Torrey building.

FOR SALE—A SNAP, $1,500, CORNER Forty-third avenue east and Gladstone street, four blocks from car line; lot 50x140; nicely arranged cottage, in natural grove; hardwood finish, water, gas, electric light; party leaving city. Call at house.

FOR SALE CHEAP—50x140-FOOT LOT, opposite Portland square, near Tenth avenue east. 924 East Fifth street.

FOR SALE—I HAVE SOME VERY DEsirable real estate investments. Write or call and investigate. M. Henricksen, 203 Providence building, Duluth.

FOR SALE—GOOD LEVEL LOT, WEST Duluth, with new cement sidewalk; $300, one-half cash; central location. F. I. Salter & Co., Lonsdale Bldg. Bldg.

BOARD OFFERED.

BOARD OFFERED — NEWLY FURnished rooms with board. 221 East Third street.

GOOD BOARD AND ROOM FOR A few gentlemen, with private family; best home cooking. 204 South Thirty-second avenue east.

CARPET CLEANING.

INTERSTATE CARPET CLEANING company, Sinotte & Van Norman, compresed air cleaners and rug weavers. 1928 West Michigan street. both 'phones.

RAILROAD TIME TABLE.

DULUTH, MISSABE & NORTHERN RAILWAY.

Office: 426 West Superior St. 'Phone, 969.

Leave.		Arrive.
*7.40 am	Hibbing, Chisholm, Virginia, Eveleth, Coleraine, †Mountain Iron, †Sparta and †Biwabik.	*3.21 pm
*3.50 pm	Hibbing, Chisholm, Virginia Eveleth, Coleraine.	*10.31 am
*7.10 pm	Virginia, Cook, Ranier, Fort Frances, Port Arthur, Beaudette, Warroad, Winnipeg	*8.31 am

*Daily. †Daily except Sunday.
Cafe, Observation Car, Mesaba Range Points. Solid Vestibuted Train, Modern Sleepers through to Winnipeg.

THE DULUTH & IRON RANGE RAILROAD COMPANY.

"VERMILION ROUTE."

Leave.	DULUTH.	Arrive.
*7.30 am	Knife River, Two Harbors, Tower, Ely, Aurora, Biwabik, Mcalister, Eveleth, Gilbert and Virginia.	†12.00 m
*8.10 pm		*8.30 pm

*Daily. †Daily except Sunday.

Duluth & Northern Minnesota Ry.

Offices, 510 Lonsdale Bldg., Duluth.
Trains leave Knife River, 20 miles out on the D. & I. R. R. every day on arrival of the train leaving Union station, Duluth, at 7:30 a. m. Returning connections are made at Knife River with trains due in Duluth Union station at 6:30 p. m. Connections are made at Baptism River with stage line for Grand Marais and all North Shore points when operating.

NORTHERN PACIFIC RAILROAD.

Leave.		Arrive.
*4.00 pm	Ashland and East	*11.15 am
*8.00 am	Ashland and East	*8.40 pm
*7.30 pm	Minn. and Dakota Express	*8.15 am
*8.05 am	North Coast Limited	*8.25 pm

Leave.	"Duluth Short Line."	Arrive.
10.00 am	ST. PAUL MINNEAPOLIS	*8.30 am
*1.35 pm		4.05 pm
*11.10 pm		*7.00 pm

*Daily. †Daily except Sunday. 'Phone 314. Union Depot at 334 West Superior street.

NORTH-WESTERN LINE
C. ST. P. M. & O. RY.

Lv Dul..	*3 30pm	15 15pm	Lv Dul...
Lv Sup..	3 55pm	3 55pm	Lv Sup...
Ar E Cle	8 50pm	10 20pm	Ar St. Paul
Ar Min..	3 10am	3 40am	Ar Minn.
Ar Mad..	3 10am	3 40am	Ar Mpls.
Ar Chi..	7 00am	7 40am	Ar Chi...
Ar Jan'le	4 25am	4 50am	
Ar Chi..	7 00am	7 30am	

*8 35am *4 25pm
9 05am 4 55pm
9 50pm 9 50pm
9 00pm 10 35pm
Pullman sleepers and chair cars to Chicago. Parlor and cafe cars to Twin Cities. Of-
*Daily. †Except Sunday. fice, 306 W. Sup. St., Dul.

Duluth, South Shore & Atlantic.

No. 6 A.M.	No. 8 P.M.		No. 7 A.M.	No. 5 P.M.
7.45	*6.00	Lv..... Duluth .....Ar	*10.30	†6.55
10.05	*8.10	..... Superior	*10.10	†4.35
P.M.	A.M.		P.M.	
7.50	*8.40	Ar..... Houghton Lv	*11.05	
*8.55	*8.30	..... Calumet	*10.15	
			P.M.	A.M

ONLY TWO MORE HERALD EXCURSION DAYS THIS SEASON

NEXT MONDAY AND TUESDAY—Get Your Tickets Early at The Herald Office and Enjoy a Day at Fond du Lac or on Old Lake Superior.

One Cent a Word Each Insertion. No Advertisement Less Than 15 Cents.

TELEPHONE DIRECTORY —OF— BUSINESS HOUSES

Below you will find a condensed list of reliable business firms. This is designed for the convenience of busy people. A telephone order to any one of the same will receive the careful attention as would be given an order placed in person. You can safely depend upon the reliability of any one of these firms.

	Old 'Phone.	New 'Phone.
MEAT MARKETS—		
Mork Bros.	1590	189
GROCERS—		
Thatcher & Thatcher		1907
LAUNDRIES—		
Peerless Laundry	428	428
Yale Laundry	479	479
Lutes Laundry	447	447
Troy Laundry	257	257
Home Laundry Co.	941	1128
DRUGGISTS—		
Eddie Jeronimus	1243	1027
Boyce &	163	163
Smith & Smith	280	7
TAILORS—		
Alpert & Co.		1284-D
ARCHITECTS—		
Frank L. Young & Co.	4476	
MILLINERY—		
M. A. Cox	4576	
TENTS AND AWNINGS—		
Poirier & Co.		735
DYE WORKS—		
Zenith City Dye works	1888	1888
Northwestern Dyeing & Cleaning Co.	1837	1516
National Dyeing & Cleaning Co.	2376	2376

REAL ESTATE, FIRE INSURANCE, AND RENTAL AGENCIES.

John A. Stephenson, Wolvin building.
E. D. Field Co., 203 Exchange building.
L. A. Larsen Co., Providence building.
H. J. Mullin, 403 Lonsdale building.

FOR SALE—MISCELLANEOUS.

FOR SALE — NEW AND SECOND-hand engines, boilers, portable sawmills, planers, matchers, resaws, pulleys, shafting, hangers and boxes. 'Phone 94.
DULUTH MACHINERY CO.

FOR SALE—MACHINERY, PULLEYS, largest stock, wood split and steel split, shafting, hangers, belting, wood and iron working machinery. Northern Machinery Company, Minneapolis.

FOR SALE—HOTEL IN HEART OF city, nineteen rooms, well furnished and good steady boarders, a money maker to right party. Will sacrifice at a bargain if taken at once. Call Zenith 'phone 1735-Y for particulars.

FOR SALE — ONE EVERETT PIANO, oak case, slightly used, former price $600, sale price $190.00; $10 down and $6 per month. French & Bassett.

FOR SALE—GOOD, SOUND, 6-INCH shiplap, $16 per 1,000; also dimension and cedar shingles and all kinds of other lumber delivered to any part of city at reasonable prices. Mill Brook Lumber company, K. F. D. No. 2, Duluth, Minn. Melrose 1798, four rings.

FOR SALE—REGENT PIANO AT A bargain. Call 2252-X Zenith.

FOR SALE—RUG, GAS RANGE AND other household goods at low prices. 226 Second avenue east.

FOR SALE — SMALL, NEW GAS range, cheap; round oak extension table, good as new; sewing machine in perfect order. 220 Nineteenth avenue west, upstairs.

FOR SALE — SECOND-HAND OAK doors and finish. N. J. Upham company, 18 Third avenue west.

FOR SALE—ONE LARGE SIZE BUHR Bros. piano, mahogany case, former price $650, sale price $250. "A snap." $10 cash and $7 per month. French & Bassett.

FO RSALE—A GENTLEMAN'S RIDING saddle and two bridles; will sell reasonable. Call 5413 London road.

FOR SALE—THREE GOOD HEATERS; cheap if taken at once. 509 West Fourth street.

FOR SALE—STORE STOCK FIXtures; cheap if taken at once. Apply 606 Tower avenue, Superior.

FOR SALE—CHEAP, IF TAKEN AT once, hot air furnace, pipe, register, etc. A1 condition. Room 510 Manhattan building.

FOR SALE — ONE BLASIUS PIANO, ebony case, former price $500, sale price $285; terms $10 down and $7 per month. French & Bassett.

FOR SALE—FURNITURE AND RUGS, cheap. 514 East Fourth street.

FOR SALE—LARGE BASE BURNER coal heater; "Royal Niagara;" in elegant shape; a bargain. Albert Bede, 4415 Regent street, Lakeside.

FOR SALE—AT $215 A PIERCE FOUR-cylinder motorcycle. Worth $350. Korby Piano company, 203-205 East Superior street.

FOR SALE — ONE MAHOGANY WERner piano, regular price $300, sale price $175, on terms of $10 cash and $5 per month. French & Bassett.

FOR SALE—LARGE STOCK OF NEW and second-hand billiard and pool tables, bar fixtures, refrigerators and showcases; easy terms. Write for prices and catalogue. The Merle & Heaney company, Minneapolis, Minn.

FOR SALE — FIVE USED ORGANS AT about one-half their regular price, on very easy terms. French & Bassett.

FOR SALE—SAFES, OFFICE FURNIture, architects' and engineers' supplies, typewriters and supplies. J. S. Ray Co., 4002 W. Sup. St. Both 'phones.

DYE WORKS.

ZENITH CITY DYE WORKS—LARGest and most reliable. All work done in Duluth. Work called for and delivered. 'Phones: Old 1154-R; new 1888. 232 East Superior street.

Duluth Dye Works—French dry cleaning; fancy ryeing. Old 'phone, Melrose 4191; new 1191-A. 320 E. Sup. St.

NATIONAL DYEING & CLEANING company, 15 Lake avenue north. French dry cleaning and fancy dyers. Both 'phones 2376.

YOU can have your suits French dry cleaned now at Mueller's, 208 West First street, for $1.50. Zenith 1155-X.

East End Dyeing & Cleaning Co. Work done while you wait. 926 East Superior St. Zenith 1245-X; old 2742-K.

Northwestern Dyeing & Cleaning Co.—Oldest reliable dyers and French dry cleaners in Northwest. 23 Lake Ave. north. Phones: New 1516; old 1337.

One Cent a Word Each Insertion. No Advertisement Less Than 15 Cents.

HELP WANTED—FEMALE.

WANTED.

EXPERIENCED SALESLADY FOR LEATHER GOODS DEPARTMENT.

Apply at FREIMUTH'S.

WANTED.

Experienced saleslaides for cloak and suit department. Apply manager, suit department, second floor, at

FREIMUTH'S.

WANTED — GIRLS AT MRS. SOMmers' employment office, 15 Second avenue east.

WANTED—MAN 52, WANTS HOUSEkeeper from 45 to 50. Must be good cook; good home for right party. Address K 190, Herald.

WANTED — GIRLS AT NEW WEST End Employment office. 2824 West Third street. Zenith 2080-A.

WANTED—GIRL AT 718 TAST THIRD street, for general housework; family of three.

WANTED—COMPETENT GIRL FOR general house work. Call 1632 East Superior street.

WANTED—COMPETENT COOK. CALL 1632 East Superior street.

WANTED — GOOD SCANDINAVIAN girl for general housework; no objection to new comer. 1828 East Superior street.

WANTED—COMPETENT GIRL FOR general housework. 1424 East Second street.

WANTED—COMPETENT GIRL FOR genral housework. Mrs. G. Flaaten, 1004 East Second street.

WANTED — EXPERIENCED CHOCOlate dipper. Victor Huot.

WANTED—DISHWASHER, 305 CENtral avenue. Good wages.

WANTED — COMPETENT GIRL FOR general housework. 2328 East Third street.

WANTED—A WASHWOMAN; TWO days a week. Apply 1902 East First street. Mrs. J. C. McLeary.

WANTED—COMPETENT GIRL FOR general housework. Apply 4213 McCullough street, Lakeside. 27-K, old 'phone.

WANTED — HOUSEKEEPER — BY gentleman with two young boys. Middle aged, intelligent and home contented woman necessary; good appearance. Address E 98, Herald.

WANTED — COMPETENT SCANDINavian woman for housekeeping. Inquire 2702 West Third street.

WANTED — GIRL FOR GENERAL housework; $25 per month. 2319 East First street.

WANTED — DINING ROOM GIRL AT St. Paul Restaurant.

WANTED — GIRL TO WORK IN kitchen. 2531 West Superior street.

WANTED — GIRL FOR GENERAL housework. 131 West Fourth street.

WANTED — WAITRESSES AT DELIcatessen restaurant.

WANTED — GIRL FOR GENERAL housework. 229 Fifth avenue west.

WANTED — GIRL FOR GENERAL housework. Mrs. M. A. Gow, 1913 East Fourth street.

WANTED — COMPETENT GIRL FOR general housework; must be good cook. 2016 East Superior street.

WANTED—GOOD GIRL FOR GENERal housework. 1427 East First street.

WANTED AT ONCE—GIRL TO HELP with light housework and take care of children in French family; good home and wages to right party. Call at 212 West First street, Moisan's hair shop.

WANTED—COMPETENT GIRL FOR general housework. Two in family. Wages $25. Mrs. Herbert Warren, 725 East First street.

WANTED — GIRL FOR GENERAL house work. 317 Thirteenth avenue east; old 'phone, 3699-Melrose.

WANTED — COMPETENT GIRL FOR general housework; family of two; good wages. 1508 East Third street.

WANTED— NURSE GIRL. MRS. BYwater, 3138 Minnesota avenue.

WANTED—LADY CLOTHES IRONER. Model laundry. 126 East First street.

WANTED—COMPETENT GIRL. MUST be a good cook. 1523 East First street.

WANTED—HEAD LAUNDRESS. ST. Luke's hospital.

WANTED — GIRL AT 219 FOURTH avenue east.

WANTED—CAPABLE GIRL FOR GENeral housework. 501 Woodland avenue, corner Fifth street.

WANTED—GOOD GIRL FOR GENERal house work, good wages. Call 2401 East Third street.

WANTED—A COMPETENT GIRL FOR general housework. 1515 East Superior street. Mrs. Edward Hazen.

WANTED—NURSE GIRL FOR TWO children. 1616 East Superior street.

WANTED — EXPERIENCED HIGHclass saleslaides can now file their applicatinos for permanent positions with the Globe company, manager at temporary office, 219 West Superior street.

WANTED—COOK, 1401 EAST FIRST street.

PRIVATE HOSPITAL.

MRS. HANSON, GRADUATE MIDwife; female complaints. 413 Seventh avenue east. Zenith 1225.

MRS. ANNA RONGE — GRADUATE midwife, 2018 West Superior street. Zenith phone 1894-D.

Mrs. H. Olson, graduate midwife. Private hospital, 329 N 58 Av. W. Zen. 3173.

Mrs. A. Ferguson, graduate, midwife; private hospital, 2201 W. Fourth St. Zen. 2014-X.

PRIVATE MATERNITY HOME FOR ladies before and during confinement Mrs. Mary Barrell, nurse, 931 London road. Zenith 1597.

PROSPECTIVE MOTHERS MAY write for terms to the Ashland Maternity home, 208 Tenth avenue west, Ashland, Wis. Infants boarded or adopted.

SWEDISH MASSAGE.

A. E. HANSEN, MASSEUR, 400 NEW Jersey building. Old 'phone 4273 Melrose.

One Cent a Word Each Insertion. No Advertisement Less Than 15 Cents.

HELP WANTED—MALE.

WANTED.

Fifty men, $2.50 per day; Grand Trunk railroad in Canada; also rock and station men. Free fare; no fee. Ship Saturday with company man.
NATIONAL EMPLOYMENT CO., 5 South Fifth Avenue West.

WANTED—ABLE-BODIED MEN FOR the United States Marine corps, between the ages of 19 and 35. Must be native born or have first papers. Monthly pay $15 to $69. Additional compensation possible. Food, clothing, quarters and medical attendance free. After thirty years' service can retire with 75 per cent of pay and allowances. Service on board ship and ashore in all parts of the world. Apply at United States Marine Corps recruiting office, 405 West Superior street, Duluth, Minn.

WANTED IMMEDIATELY—DULUTH representative. Either full or part time. Mostly office work. Large correspondence school corporation. Courses covering most every line. Thousands successful students throughout Union. Strongest student and national endorsement. Established sixteen years. Doing good business now your locality. Best selling courses. Unequaled advantages Very profitable commission basis. $150 necessary to swing this, but this you can get back within sixty days with an extra $150 profit. Perfectly secure. Immediate action necessary as there is a bunch of immediate local business ready now for representative. Send copies reference letters and full information yourself first letter. Enclose 6 cents stamps. Address Inter-State, Agency department, Box 1283, Omaha, Neb.

WESTERN CANADA.

Extra gangs west of Winnipeg. Canadian Pacific Railway company work. Free fare out and back. Ship Saturday, 3 p. m.
NATIONAL EMPLOYMENT CO., 5 South Fifth Avenue West.

WANTED—FOUR GOOD SOLICITORS, men who have had experience selling accident insurance preferred; good proposition. Call at room 418, Providence building.

WANTED—MEN TO LEARN BARBER trade; special inducements this month; position guaranteed. Write for free ill. cat. Moler Barber College, Nicollet avenue, Minneapolis.

WANTED—PRESS FEEDER, 20 EAST Superior street.

WANTED—EXPERIENCED WINDOW trimmer and card writer. Inquire of manager, Globe company, 219 West Superior street.

WANTED—MAN UNDER 35 FOR railway mail clerk; good starting salary. Rapid advancement; best opportunity in government service; demands immediate action; must be physically sound and not afraid of work. Address Inter-State, Box 1283, Omaha, Neb.

WANTED IMMEDIATELY—RAILWAY mail clerks wanted. Entrance examinations announced. Best opportunity in years Beginning salary about $900 per year. For information and preparation address Inter-State, Box 1283, Omaha, Neb.

WANTED — ELEVATOR BOY. ST. Luke's hospital.

WANTED TO BUY—SMALL SECOND hand hot water plant, 117½ Park avenue.

WANTED—MAN WITH FAIR EDUCAtion to canvass and collect for the Prudential Insurance company. Good opportunity for advancement. Local references required. Apply in person. 409 Lyceum building.

WANTED—CONTRACTOR TO CLEAR land of stumps with dynamite. Call at 416 Lyceum.

WANTED—OVERCOATS TO BE REpaired. Collars put on before the winter rush. F. Popkin, 1 West Superior street. Zenith 619-D.

WANTED TO BUY—HIGHEST PRICE paid for cast-off men's clothing. Stone, 213 West First street. Zenith 1134-D; Melrose, 1834.

WANTED TO BUY—CASH REGISTER; must be in good condition and at a bargain for cash. Address Cash Register, care Herald.

(Continued on page 21.)

One Cent a Word Each Insertion. No Advertisement Less Than 15 Cents.

ADDITIONAL WANTS ON PAGE 21

FOR SALE—HOUSES.

FOR SALE—$1,500, $150 cash, $20 per month, will buy new four-room cottage, city water, electric light, hardwood floors. Thomas Olafson, 5417 Ramsey street, West Duluth.

FOR SALE—TWO FLATS, TWENtieth avenue west, absolutely modern, $4,000; $750 cash, balance monthly. Owner leaving town. A. H. Burg & Co., 300 Alworth building.

FOR SALE—TWO SIX-ROOM DEtached houses; modern except heat; fine homes within one block of Chester park; $400 cash, balance monthly payments. Dunning & Dunning, Alworth building.

FOR SALE—HOUSE IN EAST END, containing four and five-room flats, all modern conveniences in each, new hardwood floors and new decorations throughout. $200, balance monthly payments. New 'phone 590-Y.

FOR SALE — NEW SEVEN-ROOM houre; bathroom; stone foundation; all modern improvements. Owner 1614 East Sixth street. A snap.

FOR SALE—SEVERAL RESIDENCES on Duluth Heights, which may be had at attractive figures, if taken at once. James Thorburn, 604 Palladio building.

FOR SALE—NEW SIX-ROOM HOUSE, Thirty-seventh avenue west and Third street; all complete except heat. Call 3725 West Third street. New 'phone 3126-X.

FOR SALE—CHEAP—COTTAGE, OR chapel organ. 324 North Fifty-third avenue west.

FOR SALE—A FINE COTTAGE, ACRE lot, garden and chicken coop; see this if you want a bargain; owner leaving city; close to carline. E 99, Herald.

FOR SALE—TWO FIVE-ROOM FLAT building; everything modern; a good investment; easy terms. This is new and worth more than $4,800, the price asked. Within one block of Chester park. Dunning & Dunning, 404 Alworth building.

WANTED TO BUY.

WE BUY SECOND-HAND FURNITURE and stoves. 1629 West Superior street. Zenith 1898-D.

WANTED TO BUY—BOX BALL ALLEY, in good condition. J. A. McDonald, 301 Central avenue, West Duluth.

WANTED TO BUY—OLD CLOTHES and auto and carriage tires. 328 East Superior street. Zenith 'phone 2013-D.

WANTED TO BUY—TEN OR 12-FOOT French plate showcases. Call at The Twin Ports Clothing company, 405-407 West Superior street.

WANTED TO BUY — A LARGE OR small tract of land for investment. I 69, Herald.

WANTED TO BUY—CART AND HARness for a small pony. William Goldstein, corner Fifth avenue west and Michigan street.

WANTED TO BUY—SOME WHITE Iron Lake stock; state number of shares and prices. Address A 204, Herald.

WANTED TO BUY—A TRAINED RETriever, Chesapeake Bay, or an Irish Water Spaniel, preferred. State size, age and price. Address D 58, Duluth Evening Herald.

WANTED — TWO COAT MAKERS. Friedman Bros., 426 West First St.

AGENTS WANTED.

AGENTS — START YOUR OWN BUSIness, capital not required; advertising novelties; fourteen samples mailed for 25 cents. Pencil Advertising company, East Orange, N. J.

AGENTS WANTED—TO SELL STEEL Plant lots; best location; lowest prices, easy terms. A. H. Burg & Co., 300 Alworth building.

AGENTS WANTED—GENERAL REPresentative for success hand vacuum carpet cleaner. Sells for $15. The only successful single person machine on the market. Biggest kind of profits. Write for terms. Hutchison Manufacturing company, Wilkinsburg, Pa.

"To save time is to lengthen life."—— The telephoning of your Wants to The Herald saves not only time, but worry as well. When you need help, have something to sell, have a vacant house, lose or find something, phone your ad to THE HERALD.

Saturday Herald Wants succeed where other methods fail.

One Cent a Word Each Insertion. No Advertisement Less Than 15 Cents.

FOR RENT—FLATS.

FOR RENT — 118 WEST FOURTH street, five-room front flat, with bath and store room; gas, electric lights and hardwood floors; newly decorated throughout; water paid; $25 per month. W. C. Sherwood & Co., 118 Manhattan building.

FOR RENT — FOUR-ROOM FLAT; modern except heat; if leased for a year, will rent reasonably; easy walking distance. Smith Realty Co., 524 Manhattan building.

FOR RENT— FINEST SEVEN-ROOM modern flat in city; hot water all year; heat and janitor services; $45 per month. Inquire Flat A, Minnesota flats, No. 118 East Fourth street.

FOR RENT—A FIVE-ROOM MODERN flat; just remodeled; right down town; vacant Sept. 1. A. A. Micnaud company, 314-316 Palladio building.

FOR RENT — FIVE-ROOM FLAT, East Fifth street; water and light; $14 per month. R. P. Dowse & Co., 106 Providence building.

FOR RENT—A FIVE-ROOM MODERN heated flat; immediate possession. 2308 West Third street. Zenith 'phone 752; old 'phone 1052.

FOR RENT—FURNISHED FLAT IN the East end for three months. Rental $50 per month. Clarke-Wertin company, 200 Alworth building.

FOR RENT—TWO NEW FIVE-ROOM modern flats; ready Sept. 1, 313 East Sixth street.

FOR RENT—FOUR-ROOM MODERN flat. 314 South Nineteenth avenue east. Lower flat.

FOR RENT—FIVE-ROOM FLAT, 2018 West Superior street. All conveniences except heat. $18 per month. Stryker, Manley & Buck, Torrey building.

FOR RENT — FURNISHED FLAT; four rooms; $15 per month. 718 West Fifth street, near incline; city water, gas. Inquire new 'phone 797-Y.

FOR RENT—SIX AND SEVEN-ROOM heated brick flat; all modern; janitor service; reasonable rent. 402 East Fifth street.

FOR RENT — THREE-ROOM FURnished flat for house keeping in East end. Call Melrose 3692.

FOR RENT — FOUR-ROOM FLAT with alcove; all conveniences except heat. 225 West Fifth street.

FOR RENT—SEVEN ROOM, STEAMheated flat; all modern; janitor service; central location; convenient to court house, government offices and railroad depots. Charming view of bay and lake. Moderate rent to right party. No children. Chas. P. Craig & Co., 501 to 505 Sellwood building.

FOR RENT——FIVE-ROOM FLAT, 318 West Fourth street. Water, sewer and gas. $18 per month. Stryker, Manley & Buck, Torrey building.

FOR RENT—SIX-ROOM FLAT, 1031 East Fifth street, opposite Portland square. Hot water heat, gas range, all conveniences. Rent $32.50. Apply N. J. Upham company, 18 Third avenue west.

FOR RENT—219 SEVENTH AVENUE east, five and six-room modern flats; reasonable to right parties. Apply 632 East Third street.

FOR RENT — SEPT. 1, SIX-ROOM heated, all modern flat. John Brandt, 114 West Fourth street.

FOR RENT—FIVE-ROOM FLAT. HOT and cold water. 316 Third avenue west. Inquire 231 West Third street.

FOR RENT—FIVE-ROOM FLAT, 113 Mesaba. All conveniences but heat. Apply N. J. Upham company, 18 Third avenue west.

FOR RENT—FOUR-ROOM FIAT, NEW brick building, heated, gas, bath and electric lights, janitor service and laundry facilities; rent to right party a snap. Call 1030 West First street.

FOR RENT—FIVE-ROOM FLAT, AT 220 Nineteenth avenue west. Sept. 1. Melrose 3578.

FOR RENT—FIVE-ROOM FLAT, ALL conveniences, on corner; $16 per month. Inquire 2832 Huron street; new 'phone, 2176-D.

FOR RENT—FIVE-ROOM FLAT IN fine condition, 205 Eleventh avenue west; $12 per month, including water. Apply 507 West Fifth street.

FDR RENT — MODERN SIX-ROOM flat; hot water heat; hot and cold water furnished. Apply Lundmark & Franson, 1002 East Second street.

FOR RENT—FLAT, 31 FOURTH AVEnue east. Five rooms, hot water heating plant, gas range, all first-class. $30. Stryker, Manley & Buck, Torrey building

FOR RENT—FIVE-ROOM FLAT IN fine condition, 205 Eleventh avenue west; $12 per month, including water. Apply 507 West Fifth street.

FOR RENT — FIVE-ROOM FLAT; water, bath, electric lights and gas; near Twentieth avenue west; rent $16 per month. Stryker, Manley & Buck.

FOR RENT—FIVE-ROOM, MODERN flat, 1009 East Fifth street.

FOR RENT—SIX-ROOM FURNISHED steam-heated flat; all conveniences; $35. Call 123 Tenth avenue east.

FOR RENT—FIVE-ROOM FLAT: ALL modern except heat; $25 per month. 632 West Third street.

FOR RENT—NEWLY PAINTED AND decorated, large five-room flat; bath, gas, electric light; Third avenue west. Harris Realty Co., Manhattan building.

FOR RENT — FOUR-ROOM FLAT cheap. Inquire at 920½ East Ninth street.

FOR RENT — WEST DULUTH, FURnished flat of four rooms, city water, $13 per month. 109 South Fifty-seventh avenue west. Inquire New phone, 797-Y.

FOR RENT — TWO. THREE. FOUR and six-room flats, in good repair, from $6 to $14 per month. 702 East Second street. 'Phone 1299-D.

FOR RENT — SIX-ROOM, STEAMheated flat, hot and cold water furnished, gas range, laundry tubs, janitor service. Corporate Investment company.

MEDICAL.

LADIES — $1,000 REWARD! I POSItively guarantee my great successful "Monthly" remedy. Safely relieves some of the longest, most obstinate, abnormal cases in three to five days. No harm, pain or interference with work. Mail, $1.50. Double strength, $2. Dr. L. M. Southington & Co., Kansas City, Mo.

DRESSMAKING.

THE NEW METHOD DRESSMAKING school teaches dressmaking in six weeks; makes dresses for yourself or others while learning. 210 West Second street, next Y. M. C. A. building. Also evening class.

One Cent a Word Each Insertion. No Advertisement Less Than 15 Cents.

FOR RENT—ROOMS.

FOR RENT—FOUR ROOMS WITH storeroom, 119 Eighteenth avenue west. Water, sewer and electric light. Reasonable rent. Stryker, Manley & Buck, Torrey building.

FOR RENT — ROOMS FURNISHED complete for light housekeeping, with heat and bath. 128 Sixth avenue west.

HAY FEVER.

Why suffer from same, or asthma; furnished rooms can be had, 3818 Park Point, by week or month. Zenith 'phone, 2078-X.

FO RENT — FURNISHED ROOM with bath, electric light, steam heat, 14 West First street, flat 2.

FOR RENT — TWO FURNISHED rooms for light housekeeping. Gas for cooking. 708 West Second street.

FOR RENT—HEATED ROOMS FOR rent in Dodge building; very central. Apply N. J. Upham Co., 18 Third avenue west.

FOR RENT — THREE ROOMS. 118 Twelfth avenue west.

FOR RENT—FOUR WARM ROOMS, down stairs, Twenty-ninth avenue west. Address J 113, Herald.

FOR RENT—ONE NICELY FURNISHed front bedroom. No. 2003 West Fourth street. Call new 'phone 2023-A.

FOR RENT—ONE OR TWO FURNISHed rooms. Modern; private family. 1504½ East Third street.

FOR RENT—ROOMS SUITABLE FOR mercantile business. Inquire 17-19 East Superior street.

FOR RENT—TWO ADJOINING FURnished front rooms; modern; suitable for two or three; gentlemen preferred. 414 Second avenue west.

FOR RENT — HEATED FURNISHED rooms for light housekeeping. 2609 West Huron street.

FOR RENT — TWO NICELY FURnished rooms; rent reasonable. Inquire 607 East Third street.

FOR RENT — TWO UNFURNISHED rooms, steam heat. 115 East Superior street. Flat D.

FOR RENT—ROOM FOR LIGHT housekeeping; all modern. 12 West First street.

FOR RENT—THREE LARGE ROOMS with steam heat and every convenience. 232 Central avenue. Suitable for light housekeeping. Scott Kreidler company, 405 Central avenue.

FOR RENT — TWO ROOMS FURnished for light housekeeping; also single room. 420 First avenue west.

FOR RENT — TWO FURNISHED rooms, 15 East Fifth street.

FOR RENT—FURNISHED ROOM, 430 Lake avenue south.

FOR RENT — FOUR ROOMS DOWN stairs, $11 per month. Apply 624 Sixth avenue east.

FOR RENT—A FEW VERY CHEAP, steam heated rooms, single and double. 219 Fifth avenue west.

FOR RENT — DOUBLE PARLORS, single or en suite; all modern; also nice front rooms; moderate rates. The Latonia. 122 East First street.

FOR RENT — STRICTLY MODERN, elegantly furnished room; good lake view; bath and telephone; very centrally located; suitable for one or two. Call old 'phone, Melrose 2654.

FOR RENT—VERY DESIRABLE FURnished room, 201 West Third street.

FOR RENT—COSEY ROOM WITH ALL conveniences. 313 Second avenue west.

FOR RENT—TWO ROOMS, WATER, toilet and electric lights. 718 East Third street.

FOR RENT—FURNISHED ROOM; ALL conveniences. 917 London road.

FOR RENT—SIX ROOMS. 806 WEST Fifth street.

PERSONAL.

PERSONAL—COMBINGS MADE INTO switches, $1.50; Marinello parlors, 20 West Superior street.

LADIES—ASK YOUR DRUGGIST FOR Chichesters Pills, the Diamond Brand. For 25 years known as best, safest, always reliable. Take no other. Chichesters Diamond Brand Pills are sold by druggists everywhere.

PERSONAL—WANTED TO TAKE A child to board. Comfortable home. Address E 101, Herald.

PERSONAL—WANTED FIRST-CLASS seamstress, by the day; one with references. Address 97, Herald.

PERSONAL — FOR FINE HUNTING and bass fishing and an ideal camping trip, write H. H. Parmeter for particulers, Deer River, Minn.

PERSONAL — COMPETENT MUSIC teacher will give piano lessons at your own home for 50 cents per lesson. M. N., Herald.

PERSONALS — NOTICE TO ANYONE who has lost their hair! I guarantee to grow a head of hair or no pay. Inquire Mme. Anna, 18 Third avenue west.

PERSONAL—EUROPEAN PIANO STUdio, latest method. 3 Mesaba Place, corner Fourth street and Fifth avenue west.

PERSONAL — MME. MAY FRENCH, female regulator, best of all. Mailed in plain wrapper, $2 a box. Orpheum pharmacy, 201 East Superior street.

PERSONAL — COMBINGS AND CUT hair made into beautiful switches. Knauf Sisters.

PERSONAL—Private home for ladies before and during confinement; expert care; everything confidential; infants cared for. Ida Pearson, M. D., 284 Harrison avenue, St. Paul, Minn.

Wringer repairing. Interstate Mercantile Co., 1627 W. Sup. St. Zen. 787.

PERSONAL—DON'T FORGET. JIMMIE Morgan, best electric rug cleaner in city. Call Zenith 650. Old 595.

WANTED TO RENT.

WANTED TO RENT — SEVEN OR eight-room detached house; First or Second street, Duluth; East end preferred. Address Box 274, Superior, Wis.

WANTED TO RENT—BAKERY IN good business district of city. Address E 93, Herald.

WANTED—BY YOUNG LADY, BOARD and room in private family. References exchanged. Address Herald, T 61.

WANTED TO RENT—SEVEN OR eight-room modern house in East end. W. W. Watson, Jr., 302 Wolvin building.

WANTED—ROOM AND BOARD AT reasonable rates, also places to work for room and board by a number of young people who will enroll at the Duluth Business University, Sept. 6. Apply at the college office, 118-120 Fourth avenue west, Christie building.

SECRET SOCIETIES.

PALESTINE LODGE NO. 79, A. F. & A. M.—Regular meetings first and third Monday evenings of each month, at 8 o'clock. Next meeting, special, Sept. 7, 1910. Work—First degree. Gorham A. Taylor, W. M.; H. Nesbitt, secretary.

IONIC LODGE, NO. 186, A. F. & A. M.—Regular meetings second and fourth Monday evenings of each month at 8 o'clock. Next meeting, Sept. 12, 1910. Work—First degree. Herbert W. Richardson, W. M.; Hugh Burgo, secretary.

KEYSTONE CHAPTER, NO. 20, R. A. M.—Stated convocations seccnd and fourth Wednesday evenings of each month at 8 o'clock. No meeting until further notice. Andalia W. Torrance, H. P.; Alfred Le Richeux, secretary.

DULUTH COUNCIL, NO. 6, R. & S. M.—Regular meetings first and third Friday evenings of each month at 8 o'clock. No meeting until further notice. Carl L. Lonegren, T. I. M.; Alfred Le Richeux, recorder.

DULUTH COMMANDERY NO. 18, K. T.—Stated conclave first Tuesday of each month at 8 o'clock p. m. Next conclave, Tuesday, Aug. 2, 1910. Work — General business. Newton H. Wilson, E. C.; Alfred Le Richeux, recorder.

SCOTTISH RITE — REGULar meetings every Thursday evening at 8 o'clock. No meeting until further notice, Henry Nesbitt, secretary.

ZENITH CHAPTER NO. 25, Order of Eastern Star—Regular meeting second and fourth Friday evenings of each month at 8 o'clock. Next meeting Sept. 9, 1910. Work — Regular business. Minnie Keeler, W. M.; Ella P. Gearhart, secretary.

EUCLID LODGE, NO. 198, A. F. & A. M.—Regular meetings second and fourth Wednesday evenings of each month at 7:30 o'clock. Next meeting Aug. 24, 1910. Work —First degree. L. R. Clark, W. M.; A. Dunleavy, secretary.

DULUTH CHAPTER, NO. 59, R. A. M.—Meets at West Duluth first and Third Wednesdays of each month at 7:30 p. m. Next meeting Aug. 17, 1910. Work—Regular business. W. B. Getchell, H. P.; A. Dunleavy, secretary.

DULUTH LODGE, NO. 28, I. O. O. F.—MEETS every Friday evening at 8 o'clock at Odd Fellows' hall, 18 Lake avenue north. Next meeting night, Aug. 26, third degree; E. A. Bergstrom, N. G.; G. H. Glass, Rec. Sec.; A. H. Paul, Fin. Sec.

DULUTH ENCAMPMENT NO. 36, I. O. O. F.—Meets on the second and fourth Thursdays at Odd Fellows' hall, 18 Lake avenue north. Next meeting night, Sept. 8, rehearsal. J. B. Cade, C. P.; L. G. Marlow, Rec. Scribe.

K. O. T. M.

DULUTH TENT, NO. 1—MEETS EVERY Wednesday, 8:15 p. m., at Maccabee hall, 21 Lake avenue north. Visiting members always welcome. O. P. Mecalson, commander, 505 West Third street; J. B. Gelineau, record keeper, office in hall. Hours, 10 a. m. to 1 p. m., daily. Zenith 'phone 619-X.

A. O. U. W.

FIDELITY LODGE NO. 105 — MEETS at Maccabee hall, 21 Lake avenue north, every Thursday at 8 p. m. Visiting members welcome. A. E. Jackson, M. W.; A. E. Piering, recorder; O. J. Murvold, financier, 217 East Fifth street.

MODERN SAMARITANS.

ALPHA COUNCIL NO. 1.—TAKE NOtice that the month of August there will be no meetings held. N. B. Morrison, G. S.

UNITED ORDER OF FORESTERS—Court Eastern Star, No. 86, meets every first and third Tuesday at U. O. F. hall, corner Fourth avenue west and First street. Elizabeth Milnes, C. R., room 23, Winthrop block; A. E. Piering, secretary, 230 East Fifth street; Harry Milnes, treasurer, room 23, Winthrop block. Zenith 'phone 2978-X.

M. W. A.

IMPERIAL CAMP NO. 2206 — MEETS at U. O. F. hall, Fourth avenue west and First street, second and fourth Tuesdays of each month. William Tunell, consul; C. P. Earl, clerk, box 411; F. E. Doremus, deputy; address N. P. freight office.

K. of P.

NORTH STAR LODGE NO. 35, K. of P. —Next meeting Aug. 30, and regular sessions thereafter. H. N. Colvin, C. C.; Charles F. Hopkins, K. of R. & S.

K. of P.

DIAMOND LODGE NO. 45, K. of P.—Meets every monday evening in Sloan's hall, corner Twentieth avenue west and Superior street. All knights cordially invited; work in second rank. M. J. Murray, C. C.; Otto E. Nelson, K. of R. & S.

KITCHI GAMMI LODGE NO. 123, K. of P.—Meets every Thursday evening at Commercial Club hall, Central avenue, West Duluth. Next meeting Thursday, June 30, social. All knights cordially invited. G. W. Boutin, C. C.; C. M. Phillips, K. of R. & S.

CLAN STEWART, NO. 50, O. S. C.—Meets first and third Wednesdays each month, 8 p. m., at U. O. F. hall, corner Fourth avenue west and First street. Next regular meeting Aug. 17. Alexander G. McKnight, chief; Don McLennan, secretary; John Burnett, financial secretary, 212 Torrey building.

ROYAL LEAGUE.

ZENITH COUNCIL, NO. 161, ROYAL League—Meets in K. P. hall first and third Monday evenings at 8 o'clock. G. L. Hargraves, scribe, care of Northern Shoe company; R. S. Sproal, archon, Sellwood building.

WOODMEN OF THE WORLD.

ZENITH CITY CAMP NO. 5.—MEETS every second and fourth Wednesdays at the old Masonic temple, fifth floor. MacAuley, C. C., 102 West Michigan street; Willard Curtis, banker, No. 1, The Glen; Temple Sloan, clerk, 6 South Thirteenth avenue west. Zenith 'phone 71.

ROYAL ARCANUM, Duluth Council No. 1483—Meets second and fourth Tuesday evenings, Maccabee hall, 21 Lake avenue north. Clinton Brooks, secretary, 401 Columbia building.

Mesaba Council, No. 1943—Meets first and third Wednesday evenings, Columbia hall, West end. A. M. Johnson, secretary, 117 North Twentieth avenue west.

NEST NO. 1200 — MEETINGS are held on the first and third Fridays of each month. Next meeting night, Friday, Sept 2, at Owls' hall, 116 West Superior street. Joseph E. Peaks, secretary, 22 East Superior street.

STOVE REPAIRS.

WE CARRY IN STOCK REPAIRS FOR 10,000 different stoves and ranges. C. F. Wiggerts & Son, 410 East Superior street. Both telephones.

PICTURE FRAMING.

DECKER'S, 16 SECOND AVE. W. ALSO complete line of artists' materials.
GUSTAVE HENNECKE, 211 E. SUP. ST.

LAST EDITION

THE DULUTH HERALD

28 PAGES

VOLUME XXVIII—NO. 121. SATURDAY EVENING, AUGUST 27, 1910. TWO CENTS.

MINNESOTA HISTORICAL SOCIETY

400 MEN AT WORK ON NEW STEEL PLANT

Progress Made Speaks Louder Than the $10,000,000 Building Permit.

Seven Big Dippers Are Now Excavating For the Foundations.

Men Being Brought From Gary---1,000 Will Be Employed.

To a large number of people the announcement in The Herald on Wednesday last that the Minnesota Steel company had taken out a $10,000,000 permit for the erection of the steel plant at New Duluth, was the first real indication that the big plant was about to become a reality. To those who have visited the 1,600 acre tract up the river owned by the steel company, however, the progress already made speaks far more eloquently than the formality of the building permit of the purpose and intentions of the steel corporation in regard to the plant at New Duluth.

Though there are no towering steel stacks, no roaring open hearth furnaces and no pounding trip hammers working yet, the visitor to the site of the great plant cannot but be impressed with the immensity of the operations and the hugeness of the industry which is to be established there.

At various points on the grounds seven great derricks equipped with the efficient "orange-peel" dippers are at work excavating for the foundations for the buildings. Two steam shovels and one derrick are at work getting out gravel for concrete. A complete cement mixing plant, 150 feet in height has been erected and is being used in mixing the concrete for the foundations. A cement block factory with five presses and a capacity of approximately 1,800 blocks a day is in working order and working under a full crew. In the power house is a 750-horse power engine, and a dynamo through which some 450-horse power is being used today on the grounds, operating the derricks, pumps and the machinery in the cement block factory.

400 Men at Work.

About 400 men are at work on various parts of the site the majority of whom are at present engaged in the tremendous job of installing the foundations for the two new blast furnace stacks which will take 35,000 cubic yards of concrete.

The foundation for the machine shop, blacksmith shop and supply house is already in place, and the workmen are at work preparing the concrete floor for the reception of one of the great steam hammers which is the first piece of the operating machinery of the plant to arrive.

Work has not been commenced on the excavation for the set of 110 coke ovens, but one of the derrick shovels is in place there and work will be commenced in the near future. Ground has not been broken as yet for the foundation of the seven open hearth converters. An attempt was made to put a crew of men on this site yesterday morning, but brush fires made

(Continued on page 6, fifth, column.)

PARRY ELECTED BY THE EAGLES

San Francisco Man Made Vice President---Only Two Contests.

St. Louis, Mo., Aug. 27.—John S. Parry of San Francisco was elected vice president of the Fraternal Order of Eagles, according to an announcement of the election committee today. He defeated John E. Cline of Cleveland.

The other officers elected are Secretary, Conrad H. Mann, Kansas City; treasurer, Finlay McRae, Helena, Mont.; grand worthy conductor, E. R. Fuller, Richmond, Va.; grand worthy chaplain, A. B. Duncan, St. Joseph, Mo.; trustees, J. J. Bohl, Stamford, Conn.; Joseph Dowling, Dayton, Ohio; E. D. Sanders, Spokane; Lee Meyer, Oklahoma City, Okla.

Grady Is Advanced.

Thomas F. Grady of New York advanced from vice president to president under the constitution. There were no contests for the offices of secretary and treasurer, the former officers being re-elected.

Prizes for exemplification of ritual were announced as follows: First prize, $450, Indianapolis aerie team; second prize, $300, Oak Park team of Richmond, Ind.; third prize, $250, San Francisco aerie team.

San Francisco was awarded the convention for 1911. Louisville, which made a spirited contest for the honor, was indorsed for the convention to be held in 1912.

PULLS TRIGGER WITH HIS TOE

North Dakota Settler Kills Himself in His Shack.

Steele, N. D., Aug. 27.—(Special to The Herald.)—With a discharged shotgun lying at his side, the body of J. Maitland, 60 years old, was found in his claim shack ten miles from here yesterday, an inquest will be held. There is evidence that Maitland committed suicide by pulling the gun trigger with his toe.

LEADING AMERICAN PHILOSOPHER DEAD

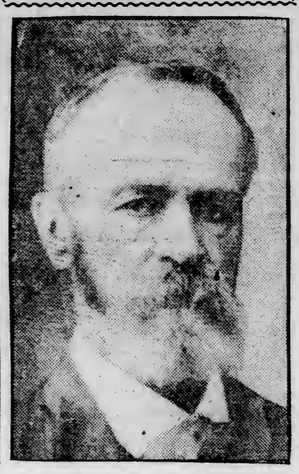

WILLIAM JAMES.

Chocorua, N. H., Aug. 27.—Prof. William James of Harvard university, one of America's foremost philosophers, is dead at his summer home here. Although he had been ill for some time, his death was unexpected.

COLD JOB TO FIGHT FIRES

Soldiers on Duty in Rocky Mountains Are Suffering.

Reports From Conflagrations Received at Washington.

Washington, Aug. 27.—With the temperature below freezing and the soldiers clad in the light uniform worn in the military maneuvers from which they were suddenly withdrawn, much suffering from the cold was today reported to the war department from the troops fighting forest fires in the Northern Rockies.

Capt. Frazier of the Fourteenth infantry, who is in commande of a camp about thirteen miles north of Delton, Mont., reported that the snow and rain which had fallen had helped greatly in subduing the fires. The need for troops, he reported, was about passed, provided the foresters and rangers did their duty.

Want Troops on Yakima.

Five fires are now burning on the Yakima Indian reservation in Washington according to a telegram received at the Indian bureau today from Supt. Young. High winds and the dry condition of the forest makes the situation dangerous. Supt. Young wants troops sent to the scene at once. He has been able to enlist only thirteen fighters, and laborers having horses are very scarce. Fire condition on the Flathead reservation have improved considerably, according to a telegram received from Supt. Morgan today.

Will Not Use Big Guns.

Estimating the cost of the experiment at about $100,000, the war department officials have declined requests to order a bombardment of the skies by all its guns on Puget Sound and at the mouth of Columbia river in an effort to bring on rain in the burning district of the Northwest. In addition to the objection of cost, the army officials regarded the proposal as certain to prove futile. The navy department, to which a similar request was made, expressed its willingness to co-operate with the army with six or ten guns, the only ones at its disposal.

To fire the biggest gun in the coast artillery costs about $250 each, it has been estimated. To fire the twelve-inch mortars costs about $70 each.

BUMPS INTO LAW ON ALIEN LABOR

North Dakotan Who Got Hotel Girl From Canada, Is Arrested.

Fargo, N. D., Aug. 27.—(Special to The Herald.)—C. J. Davis, proprietor of a hotel at Hannah, N. D., was arrested by a United States deputy marshal today on a charge of importing alien labor. He had secured a Miss Collins from Mowbray, Man., to work in the hotel. This is the first arrest in North Dakota for years on that charge.

SURPRISED AT SWEDISH ACTION

Washington Has No Official Knowledge of Lagercrantz's Recall.

Washington, Aug. 27.—State department officials profess to be entirely ignorant of the reasons which prompted the Swedish government to recall Minister Lagercrantz from the Washington mission. As far as known his residence here has been without embarrassing incidents and the services rendered to his country were regarded generally as being satisfactory. The department has not been officially notified as to the recall.

Mr. Lagercrantz, his wife and two daughters left for Europe last June and have not returned.

NEW RECORD FOR COTTON

Season's Highest Figure Is Reached in New York Market.

Covering By Belated Shorts in August Contracts the Cause.

New York, Aug. 27.—A new high record was established for the season in the cotton market today, when August contracts sold at 16.90, or 36 points above the closing figures of last night and over $4 per bale above the low price of yesterday morning.

This sensational gain was due to covering by belated shorts following the issuance of notices yesterday which appeared to represent all the cotton available here for delivery to the big leaders, and which left the remaining short interest without protection.

But Little Selling.

There was a little selling by spot people, who were believed to be selling against cotton which might come here from nearby points on the advance, and reactions occurred from the best, but the bulls seemed to be in control. Trading in August will be over at noon on Wednesday, and it was established that no more than 4,000 or 5,000 bales changed hands on the advance this morning.

The advance in August carried the price above the high figures recorded in May and July, and the movement was regarded as a continuation of the bull deal which began last Saturday. The fluctuations had comparatively little influence on the rest of the market, however, and after opening 5@10 points higher, new crop positions eased back to about the closing figures of last night.

TWO BRITISH WAR VESSELS AGROUND

Torpedo Boat and Destroyer Are Blown Onto Scotch Coast By Gale.

London, Aug. 27.—Two British naval vessels, the torpedo destroyer Success and torpedo boat No. 13, were blown ashore on the Scotch coast by a gale this morning. There were no casualties in the crews.

The Success is a destroyer of 380 tons, built in 1901. She carried a crew of 62 men. The No. 13 a new boat, of the program of 1907, 182 feet long and with a displacement of 256 tons. Her crew is made up of 35 men.

RIDES BICYCLE THROUGH WINDOW.

An unknown man rode a bicycle through the front window of W. H. Hoopes' plumbing shop last evening about 8 o'clock. The young man's beauty was marred but he received no serious injury. He was coming down the hill and lost control of the wheel.

STATE OF MICHIGAN POPULATION 2,810,173

Washington, Aug. 27.—The population of the state of Michigan is 2,810,173, an increase of 389,191, or 16.1 per cent, as compared with 2,420,982 in 1900.

TAKE KOREA ON MONDAY

Japan Will Assume Complete Control on That Day.

Resident General Talks of Plans---Terms of Convention.

Seoul, Korea, Aug. 27.—The Associated Press is permitted to state that Korean sovereignty has ceased and that Mutsuhito, emperor of Japan, will become absolute ruler of Korea next Monday, when the agreement between Emperor Yi Syek of Korea and Mutsuhito, which was signed Aug. 22, will be officially promulgated.

This unprecedented annexation of the population and territory of the "Hermit Kingdom," has long been regarded as inevitable, even by the late Prince Ito, Japanese resident general in Korea, who before he was assassinated by a fanatical Korean at Harbin Manchuria, last year, realized the impracticability of the maintenance of a pretense of Korean independence and self-government.

It may be stated positively that Emperor Yi Syek and Former Emperor Yi Heui, who abdicated in 1907, willingly consented to Japan's proposals for annexation, the terms of which were generous.

Tells of Plans.

Lieut. Gen. Terauchi, Japanese resident general in Korea and negotiator of the convention of annexation, said today in a statement to a correspondent of the Associated Press regarding the annexation:

"No stone will be left unturned to make the Koreans and the world feel that Japan's rule in Korea is a beneficient thing. It will and must imply

(Continued on page 6, fifth column.)

MUST DIE FOR DOUBLE MURDER

Cletus Willaman Found Guilty By Jury in Ohio.

Canton, Ohio, Aug. 27.—Cletus Willaman today was found guilty of murder in the first degree for the killing of Mr. and Mrs. Warren E. Koons, Mrs. Willaman's parents. As the jury, which was out fifteen hours, made no recommendtaion for mercy, the verdict carried with it the death penalty.

Mr. and Mrs. Koons were killed last April and their 9-year-old son was the only witness to the tragedy. Willaman was arrested in Chicago a few days after the murder.

"IF GUILTY AT ALL, I SHOULD BE HANGED"

Jackson McPherson Says He Committed First Degree Murder, If Any.

Takes Exception to Use of Words "Scab" and "Bowery Tough."

Claims He Shot in Self-Defense and Is Innocent.

"If I am guilty, I am guilty in the first degree and should be hanged," says Jackson McPherson, who is in the county jail convicted of murder in the second degree, in a letter to The Herald today. The letter follows:

"To the Editor of The Herald:

"Judge Ensign in denying my motion for a new trial defined 'scab' as a word that has a regularly defined meaning, according to the dictionary, and said it is not such a slang word as to make it improper for use in addressing a jury.

"Perhaps he has forgotten the meaning of the word in the way Mr. Norton used it. In looking over the word scab in the Webster dictionary, we find it defined as the "incrustation of a sore." When the word "scab" is used by union men or otherwise the meaning is obvious. The use of the word in such meaning has in several instances resulted in libel suits, where decisions have been granted against the perpetrators or persons using them.

"It seems very clear that Mr. Norton's meaning was highly prejudicial to my interest when there were several union men on the jury.

"In regard to the expression 'bowery tough,' I simply wish to state that any man familiar with the harbor precinct of New York city, more or less drift to it while following the profession of seamanship, as the shipping offices are located in that district, it being handiest to the shipping interests of that port. It seems to me that the judge takes it that a man going through a district numerous times becomes imbibed with the spirit of the locality.

"As an illustration, we take a business man of the Superior street district having business which demands his frequenting the Bowery as the occasion requires, it would be perfectly justifiable to call him "a Bowery tough" of Duluth.

"If they take time to look up my record in New York they will find that although more or less a frequenter of the shipping offices in the Bowery district, I have never been arrested there, or for that matter, in any city in the country, a record which speaks for itself.

"I wish to make a positive assertion

(Continued on page 6, fifth column.)

Monument Dealers Elect.

Rochester, N. Y., Aug. 27.—At the closing session of the National Retail Monument Dealers' convention, Cincinnati was selected for the next convention and the following officers elected: President, E. A. McColley, Latrobe, Pa.; vice president, Carl Price, Kenton, Ohio; secretary, A. W. Kistenbroker, Chicago; treasurer, T. F. Gaebler, Rockville, Ind.

LITTLE WILLIE IS HAVING STRANGE DREAMS THESE DAYS.

ROOSEVELT IS GIVEN TYPICAL WELCOME AT CHEYENNE, WYO.

Is Greeted as Westerner Rather Than as an Ex-President.

Cow Punchers, Indians and Soldiers Meet Him at Station.

Thousands Take Part in Parade in Honor of Visitor.

Cheyenne, Wyo., Aug. 27. — The thousands who gathered at the station here today to meet the Roosevelt special train did not come to greet a former president of the United States. They came to cheer Theodore Roosevelt, the cow man who ran a brand on the Little Missouri years ago; the former broncho "peeler," and Dakota deputy sheriff, and to greet him as a comrade of the range and extend him a typical Western welcome.

Cow punchers by hundreds urged their ponies along the trail with joyous yells, while Sioux and Shoshone braves again in paint and war bonnets, threaded silently through the great crowd to see the chief of whom they had all heard. Some of the Indian chiefs had visited Col. Roosevelt in Washington and crowded close, hoping to shake his hand again. To complete the scene so typical of the old West, soldiers in blue and khaki from Fort D. A. Russell massed themselves about the station.

Party Is Growing.

When Col. Roosevelt left New York, all of the members of the party traveled in two cars, which were attached to regular trains. The number of cars has grown until now there are six of them, made up in a special train. At Chicago one car was attached carrying a party of men who are along merely to see what happens. George Ade is one of them. Three more cars were added yesterday and the railroad officials gave up all hope of handling them on the regular trains.

When he arrived, Col. Roosevelt was greeted by Governor B. B. Brooks, Senator F. E. Warren, Gen. F. A. Smith, commanding the Department of the Missouri, and members of the frontier committee.

From the station he was conducted to the Industrial club, escorted by a squadron of United States cavalry and a mounted band.

Reviewed Big Parade.

From the porch of the club, Col. Roosevelt reviewed a great parade arranged in his honor. The parade was headed by regular troops from nearly every branch of the service, including infantry, cavalry, artillery and mounted batteries and signal and hospital corps from Fort D. A. Russell, numbering more than 5,000 officers and men. The regular troops were under the command of Brig. Gen. Hoyt.

Following the soldiers rode 1,500 cowboys and cow girls and 200 Sioux and Shoshone squaws and papooses. Civic and secret societies completed the parade, which required an hour and a half to pass the reviewing stand.

See Championship Contests.

After luncheon at his hotel, Col. Roosevelt drove to the frontier grounds where he was scheduled to deliver an address and witness the finals in the championship riding and roping contests and frontier sports. He will be the guest of Governor Brooks at dinner, and later will attend a smoker given to the visiting newspaper men and distinguished visitors.

The mayor of Galesburg, Ill., telegraphed to Col. Roosevelt a request that he try to settle the strike in the coal fields. The colonel replied that it was the fourth strike he had been asked to settle since his return from abroad, and he could not consent to act as he would be obliged to devote several weeks to such a task and he has not the time to spare.

Archie Roosevelt met his father in Omaha and rode with him as far as Fremont, Neb. He has been staying on Seth Bullock's ranch in North Dakota.

Will Go to Saratoga.

When Col. Roosevelt was informed that he had been elected a delegate to the Republican state convention at Saratoga, N. Y., by the Republicans of Nassau county, he said he was glad to hear it and would of course accept, as he had said he would do if he were chosen.

Col. Roosevelt declined to make any further comment or to indicate whether he would give any encouragement to the movement begun by the Republicans of Orleans county to elect him as temporary chairman over the head of the state committee, which

(Continued on page 5, first column.)

RECALLED TO SWEDEN FROM UNITED STATES

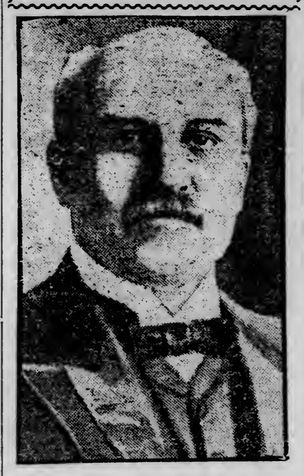

HERMAN LAGERCRANTZ.

Stockholm, Aug. 27.—Herman Lagercrantz, the Swedish minister to the United States, has, it was announced here today, been recalled. He was appointed in January, 1907.

CRIPPEN ON BRITISH SOIL

Dentist and Miss Leneve Are Landed at Liverpool.

Great Crowds Gather to See the Couple Taken Ashore.

Liverpool, Aug. 27.—The steamer Megantic, carrying Dr. Hawley H. Crippen and Miss Ethel Leneve, brought back from Canada on a warrant issued in connection with the supposed murder of Dr. Crippen's wife, Belle Elmore, was sighted off the port here shortly after noon today. Great crowds gathered in the vicinity of the landing stake during the morning and stood waiting for hours in the hope of catching a view of Dr. Crippen and the young woman whose romantic flight with him across the ocean in the disguise of a boy had made her not the least interesting figure in the supposed crime.

Strong barricades have been erected about the landing stage specially to prevent any one approaching the ship, and the crowds were kept at such a distance as to give them slight prospect of a close view of Inspector Dew's prisoners.

Dr. Crippen and Miss Leneve disembarked at 2:15 p. m. at the regular landing stage. Officers of the local police were on hand to assist the Scotland Yard officials.

Inspector Dew with his prisoners immediately boarded the train and left for London.

MISSISSIPPI TOO LOW FOR MONITOR

War Vessel Meant for St. Louis Tied Up at Memphis.

Memphis, Tenn., Aug. 27.—Owing to the low stage of the water in the Mississippi river, the United States monitor Amphitrite, which reached this port several weeks ago on its voyage to St. Louis, where she will be used as a training ship for the Missouri naval reserves, will remain anchored off the Memphis wharf all winter.

The navy department is taking advantage of the enforced stop here to completely overhaul the machinery of the war vessel.

HAS MONEY FOR WINNIPEG STRIKE

International Union Will Finance Building Trades Affair.

Winnipeg, Man., Aug. 27.—Chief Secretary Dobson of the International union wired the striking bricklayers and masons here today from Indianapolis that the International union will finance the local strike. This action follows the organization of the Canadian bricklayers and masons, which is favored by certain contractors who have promised to take back all such members.

MILWAUKEE CAR PRESIDENT FINED

Mayor's Charge Regarding Street Railway License Upheld By Court.

Milwaukee, Wis., Aug. 27.—President John I. Beggs of the Milwaukee Electric Railway & Light company was fined $10 and costs by Judge Neelen in the district court today, the court holding that there had been a technical violation of the city ordinance requiring a license fee of $15 to be paid for the operation of a street car on Milwaukee streets. The case will be appealed.

President Beggs was arrested about two months ago on complaint of Mayor Emil Seidel that the street railway company was violating a city ordinance.

DEFECTIVE PAGE

Weather—General cloudy tonight and Sunday; not much change in temperature; moderate northeast winds.

KNOX

World-Renowned

HATS

We Alone Sell Them.

Oak Hall Clothing Co

Superior Street at Second Avenue West.

DR. MITCHELL

Receiving Patients From All Over the Country at 325 West First Street.

Dr. Mitchell is closing the fifteenth year's practice in Duluth, which records an interesting chapter in his great work for suffering humanity. Victims of every nature and condition of disease have returned to their homes with joy in their hearts and glad tidings upon their lips. Dr. Mitchell knows in advance just what he can do in every case; he does not have to wait to see what can be done; he knows at once; if he cannot relieve or restore a case, he says so, and if he is given the opportunity he can and will prove it. His opinion is final in any case, and you need not look any further. It is this common, every-day honesty that is the foundation upon which his whole practice rests. If you are suffering with any diseases, and you want to consult a man like him, his offices are one block east of postoffice, corner Fourth avenue west and First street.

OUR SKILL IS AT YOUR SERVICE

We are skilled specialists in treating men who are afflicted with skin and blood diseases. We have cured hundreds of men of pimples, scrofula, tumors, eczema and every kind of affliction that men suffer from.

Our skill comes from a lifetime's study of men's diseases and our experience covers a period of twenty-five successful years.

Since our skill has been so pronounced in curing men, we have limited ourselves to men's diseases only. We have become specialists in this line. Afflicted men have come to rely on us, our methods and our cures.

We use both electricity and medicine to cure men. We know this is the only way to completely cure the patient. Electricity alone cannot do it. Medicine alone cannot do it. Electricity is used to restore your system so to make it ready for intelligent use of the medicine. The medicine can then remove the root of the trouble. After the ailment is cured, electricity again becomes necessary in rebuilding the body to its former healthy normal state.

Come in and talk over your case with us. Our advice to you is free.

We will give you a careful study of your case.

Progressive Medical Association

No. 1 West Superior St.

Office Hours: 9 a. m. to 8 p. m. Sundays, 10 a. m. to 1 p. m.

PHONE 2376

EITHER PHONE

And have your suit cleaned and pressed for $1.50. Suits sponged and pressed 50 cents.

NATIONAL DYEING AND CLEANING COMPANY,

K. WALSH, Prop. 15 Lake Ave. N.

DISTRICT OF FINE HOMES

Congdon Park Will Be Surrounded By Beautiful Residences.

Promises to Become Most Fashionable District in City.

Congdon park, which has just been improved by the park board, and made the most beautiful of Duluth's many public "breathing spots," promises to be surrounded by the most magnificent residence section to be found in any city in the West.

The park itself is most picturesque, and the land adjoining it promises to become the most exclusive and fashionable residence district of the city, as a result of the conditions imposed on purchasers of residence sites in the new Congdon Park division, which will be put on the market by R. P. Dowse & Co.

The division has been platted by a syndicate of four prominent Duluth men, who bought the property when Mr. Congdon donated the park to the city. No residence site is less than 100x150 feet in size, and the restrictions are such that only people who can afford to erect beautiful homes will locate there. Congdon Park division is destined to be a residence district that will add distinction and beauty to Duluth and increase its reputation as a city of beautiful homes.

Congdon Park division consists of sixty-six acres lying on both sides of Congdon park, through which Tischer's creek runs. Of a tract of 109 acres, thirty-four acres were set aside some time ago as Congdon park and the syndicate purchased the remaining acres to preserve them as a fine residence district. The purchasers were interested in seeing a district of fine homes built up.

The sixty-six acres have been platted into fifty-four fine residence sites, no site containing less than 100x150 feet of ground and most of them much larger. The tract extends from the top of Congdon park to Superior street and the view is beautiful from every part of it. The title has been put through the Torrens process, the plat has been recorded and the property will soon be ready to go on the market.

Restrictions and conditions are such that no apartment houses, flat buildings, double houses, stores or other buildings except fine residences can be erected in the division or within some distance of it. C. A. Congdon's beautiful home and grounds lie to the south and east, Idlewild division being on the south also. S. H. Jones' property and a restricted district, for which Richardson, Day & Harrison are agents, lie to the west and Woodland and an unplatted tract that will eventually be a fine residence district, lie to the north.

Every lot in the new district is large enough to give a site for a beautiful residence with ample grounds around it. Duluth's fine residence districts have all been unable to attain their full beauty on account of the crowding allowed by platting in small lots, but that condition has been eliminated in Congdon Park division and the fact will make the division attractive to those contemplating the building of fine homes.

Lindbergh at Brainerd.

Brainerd, Minn., Aug. 27.—(Special to The Herald.)—Congressman C. A. Lindbergh, of the Sixth district, spoke at the opera house last evening to a large audience. He paid his respects to Cannon and Aldrich. He said that the speaker of the house was under the constitution intended to be a presiding officer and not a dictator; the speaker ruled by force of his committee appointments. He said the central bank was a measure which would be fought out in congress within the next three years. The progressives stand for the election of committees by the majority of the house.

YOUNG MEN AND YOUNG WOMEN

By attending the New Era Business College, Superior, Wis., you can get good room and board, light and heat included, for $15.00 and $16.00 per month, all within a few squares of the College Building. Not a graduate unemployed, which reflects the thoroughness of the College courses, and the success of its employment department. Fall Opening September 6th. Write for catalog. Better still come and visit the school before entering any other.

THE ROYAL LUNCH

Our specialties for tomorrow (Sunday's) dinner:

SOUP, CREAM OF CELERY
FULTON MARKET CLAM CHOWDER
CHICKEN BOUILLON
ROAST SPRING LAMB, MINCE SAUCE.
ROAST PRIME RIBS BEEF, Au Jus
INDIVIDUAL CHICKEN PIES.

Take your Sunday dinner at the Royal lunch.

The Best Coffee in the City.

ROYAL LUNCH

214 WEST SUPERIOR STREET.

ISLE OF PINES

How about that ten acres in the Isle of Pines?

Better get it now at $600 than pay $1,000 next year.

SHEPHERD & CHANDLER
112 Manhattan Bldg.

THEODORE ROOSEVELT

Says:

"Extravagance rots character; train youth away from it. On the other hand, the habit of saving money, while it stiffens the will also brightens the energies. If you would be sure that you are beginning right, begin to save."

Teach your children early in life to save.

The American Exchange National Bank

INVITES THEM TO OPEN A SAVINGS ACCOUNT

With it, offering liberal interest and a safe depository for their money.

MARINE

STORM BOUND BOATS ARRIVE.

Fort William, Ont., Aug. 27.—Nineteen boats which sought shelter in Whitefish bay on account of a terrific storm on Lake Superior yesterday, arrived here today. They were storm-bound in Whitefish bay thirteen hours.

COLE WILL NOT BE REPAIRED HERE.

The steamer Thomas F. Cole will not be brought to the Head of the Lakes for repairs, according to the statement today of Local Agent Brown of the Pittsburg Steamship company, who, however, stated that he was not informed of where the damaged steamer would be docked.

Mr. Brown further stated that no additional news had been received at his office concerning the steamer.

Sault Passages.

Sault Ste. Marie, Mich., Aug. 27.—(Special to The Herald.)—Up Friday: Wolvin, Norway, 2:30 p. m.; Reiss, 8:30; Baker, 4; Corey, Charles Eddy, 4:30; Iroquois, 5; French, 5:30; Hill, 6; Manitoba, 7:30; William Brown, Reis, 8; McWilliams, Nottingham, Midland King, 9:30; Queen City, H. M. Hanna, New York, 11; Andaste, midnight. Down Friday: Ireland, noon; Christopher, Athabasca, Lyman Smith, 1; Penobscot, Northern Light, Coulby, 1:40; Presque Isle, Scottish Hero, Comet, Fisher, 4; Neeblug, Bixby, 4:30; Hoyt, Sultana, 5:30; Zimmerman, 6; Sherwin, Choctaw, 7; Bunsen, Roebling, 8:30; McKinney, F. L. Robbins, 9; Wyoming, Plymouth, 10; Truesdale, 10:30; Snyder, Algonquin, 11; Fletcher, midnight.

Up, Saturday: Nettleton, 1 a. m.; M. A. Hanna, 2:30; Edenborn, 4; Widlar, 4:30; J. W. Rhodes, 5:30; Gratwick, No. 1, 6; Venezula, Grampian, Maletica, 7:30; Caledonia, 8; Dinkey, Fryer, Luzon, 9:30; Frick, Townsend, 11; Coralia, 11:30. Down, Saturday: William Livingstone, Tacona, 12:30 a. m.; Ellwood, Hadington, Matoa, Maia, 2; Andrews, Arabian, 3; Pathfinder, Sagamore, 3:30; Gilchrist, Squire, 4; Pope, 4:30; Ream, Fairbairn, Bryn Mawr, 5:30; Walker, W. H. Mack, 6:30; Superior City, W. Bell, 7; Dunn, 7:30; Owen, R. S. S. Warner, A. W. Thompson, Schuylkill, Craig, 8:30; Stern, 9; Odanah, Polynesia, 11; P. P. Miller, Heffelfinger, 10:30; Rockefeller, Manda, 11:30.

Detroit Passages.

Detroit, Mich., Aug. 27.—(Special to The Herald.)—Up Friday: City of Genoa, 1 p. m.; Bulgaria, 2:40; Northern Wind, Rensselaer, 2:54; Admiral, 3:20; Wade, 5:10; Alaska, steel, 6:10; Brandon, 6:20; Paine, 7:20; Wilkesbarre, Mohawk, 7:45; Normania, 8; Hand, 9:30; Dunham, W. G. Mather, 10; Princeton, 10:30; Northern King, 10:50; Raleigh, Tokio, 11; barge, Kamlnistiqua, Donnaconna, 11:20; Jay Morse, 11:40; Colonel, midnight.

Down Friday: Price, 11:20 a. m.; Denmark, 11:30; Scott, noon; L. C. Smith, 12:10 p. m.; Muncy, Ellwood, 12:30; Mataafa, 12:45; Marina, 1:20; Michigan, 2 a. m.; Erica, 2:10; De Graff, 2:20; Peter Reiss, 2:40; Charles Hubbard, 2:45; Perkins, Wickwire, Jr., 3; St. Paul, 5:20; Davock, 6; E. B. Wells, 6:40; Robert Fullton, 6:50; Arlington, 7:50; Manola, 9:20; Joseph Wood, 9:40; Waldo, 10; Beautty, 11; W. A. Rogers, midnight.

Up Saturday: Eades, Jenney, Rend, White, 1:20 a. m.; Holmes, 2:40; B. Wood, 3:30; Reyonlds, 5; Bartow, 6; Parks Foster, 9; Hartwell, Hutchinson, Wickwire, Merida, 9:10; L. C. Hanna, Buell Consort, Security and barge, 9:30; Schaeffer, 9:50; Starmont, St. Clair, 10:15; German, No. 137, noon. Down Saturday: Spokane, Fay Brown, 4 a. m.; Stephenson, 8:15; Cranage, 9; Buffalo, 10:50.

Port of Duluth.

Arrivals: Poe, Thomas Adams, Morse, John Reiss, Morrell, Meacham, Maitland, William F. Fitch, Champlain, P. Minch, coal; Amasa Stone, Wilpen, H. H. Brown, Castalia, Carnegie, light for ore; City of London, light for grain; Mary Boyce, light for lumber; Huron, package freight.

Departures: Ball Brothers, Chill, H. B. Smith, John Reiss, William R. Linn, Mullen, J. S. Ashley, Neptune, J. W. Moore, Jenkins, Pendennis White, Wisconsin, Louisiana, ore; Juniata, Lakeland, passengers and package freight; Saskatoon, City of London, grain; J. H. Prentice, lumber; Yuma, Adriatic, light; Troy, package freight.

WILL WORK FOR GOOD ROADS

Commercial Club Committee Will Go After Needed Legislation.

W. I. Prince, chairman of the state and county sub-committee of the Commercial club public affairs committee, said today that there will be a meeting of the committee probably next week, when several important subjucts will be taken up, among them the good roads question as it relates to St. Louis county.

"This subject is of much importance and is closely allied with the problems that are grouped under the head of Northern Minnesota development questions," said Mr. Prince. "We expect to give the subject some attention. Its importance will be more immediate later, when the legislative session draws nearer, than it is now, but it should be studied and discussed thoroughly."

The last legislature failed to pass a bill empowering the county to create a road commission, and another attempt will be made to secure this legislation. Back of the bill as presented to the lawmakers was the controlling idea that the county, to get the worth of its money and make the most rapid progress, must have a definite road building system. While good results have been secured here and there under the present system, it is conceded that with an executive commission or an expert engineer in charge of all the road building in the county, the results would be vastly more valuable.

The importance of improved highways in St. Louis county is expected to prove a powerful leverage in the fight for this legislation next session.

HORR TAKES RUST'S PLACE

Widely Known Michigan Grocer to Manage Stone-Ordean-Wells.

Resigns as Manager of Big Concerns Main House in Detroit.

It has become known that the new general manager of the Stone-Ordean-Wells company will be R. A. Horr, the widely known Michigan grocer, who will succeed C. R. Rust.

Mr. Horr comes from Detroit. He has resigned his position as manager of the main house of the National Grocery company at Detroit. The National Grocery company is a large concern that operates, besides the main house in Detroit, branches in these thirteen cities: Saginaw, Bay City, Jackson, Grand Rapids, Traverse City, Sault Ste. Marie, Lansing, Port Huron, Escanaba, Cadillac, Manistee, Mich., South Bend, Ind., and Decatur, Ill.

Mr. Horr is a son of former Congressman Roswell G. Horr of Michigan, and is one of the most prominent business men of that state. He is a man of strong personality, unusual ability, and has had wide experience in the business world. It is felt that in securing the services of Mr. Horr as general manager, the Stone-Ordean-Wells company has added a potent personality to the commercial and social life of the city.

Just when Mr. Horr will come to Duluth is not known. He will need some time to close up his business affairs at Detroit, but it is expected he will be here in the near future.

Acute or Chronic—Which?

No matter if your kidney trouble is acute or chronic Foley's Kidney Remedy will reach your case. Mr. Claude Brown, Reynoldsville, Ill., writes us that he suffered many months with kidney complaint, which baffled all treatment. At last he tried Foley's Kidney Remedy and a few large bottles effected a complete cure. He says: "It has been of inestimable value to me.' Sold by all druggists.

PIANO RECITAL BY

Leo Lachmund Schmeid

At Pilgrim Congregational Church,

assisted by Mary Syer Bradshaw, Monday, August 29, 8:15 p. m. Tickets 75 cents.

LAST EXCURSIONS NEXT WEEK

Herald's Popular Outing Trips End Monday and Tuesday.

Just one more opportunity left this season to enjoy one of those Herald low priced excursions up the river to Fond du Lac, down the south shore of Lake Superior to Port Wing, or along the north shore to Two Harbors. The Herald excursion season ends next Monday and Tuesday, so if you have not yet enjoyed one of the delightful outings, or wish to enjoy another, come to the Herald office as early as possible and secure a ticket.

Why not give the children one more outing before school begins? It will be a long time before they will have another opportunity of a picnic at Chambers' grove, with boating, bathing, etc.

The Herald knows that there are a lot of people planning on the last trip to Fond du Lac, Monday morning, at 9 o'clock, so arrangements have been made for two boats. Everybody will be carried in comfort. The steamers Newsboy and Mascotte will leave Fifth avenue dock at the time mentioned and the fare will be only 25 cents.

For an all day outing on the water, get aboard the Mascotte at 8:30 Tuesday morning and coast along the beautiful south shore to Port Wing. Fare only $1; return by moonlight. An eighty-mile ride. Then, on Tuesday afternoon at 4 o'clock, that never-to-be-forgotten ride on the steamer America for thirty miles down the lake to Two Harbors, returning by glorious moonlight. If you cannot take time for an all day outing, this is certainly the opportunity you ought not to miss. Round trip fare, only 30 cents.

Theatrical Men Here.

Louis Nethersole for a number of years associated with his sister, Olga Nethersole, in theatrical enterprises, is here today arranging for the coming of Margaret Anglin in "The Awakening of Helena Ritchie."

H. A. D'Arcy completed arrangements here today for the coming of John Mason in "The Witching Hour." The same cast will appear here as in New York and it will be the first of the Shubert attractions to play here.

SUPERIOR

CLAPP ON STUMP FOR LA FOLLETTE

Minnesotan Talks in Superior in Behalf of Insurgent Senator.

Senator Moses E. Clapp of Minnesota addressed a crowd of about 500 persons in Sons of Norway hall last night in behalf of the candidacy of Senator Robert M. La Follette. Senator Clapp spoke in the highest terms of La Follette and Congressman I. L. Lenroot. Mr. Clapp spoke on national issues, the tariff, railroad rate regulation and Wisconsin politics. He pointed out that it was to La Follette that Wisconsin owed the purification of her politics during the past few years, and commended him warmly for his fight against the primary law. Senator Clapp said that a tariff commission with powers similar to those possessed by the interstate commerce commission was inevitable and would be a good thing.

In closing Mr. Clapp advised his hearers to vote only for candidates who were for La Follette through thick and thin.

Senator Clapp is on a five days' tour of Wisconsin, leaving for Ladysmith last night.

Conference of Engineers.

A conference between City Engineer Banks and Chief Engineer Carlson of the street car company within the next few days is expected to settle the question of whether or not the Twenty-first avenue viaduct will bear the weight of big cars on the Billings Park line. Alderman Kennedy interviewed General Manager Warren of the company on the matter yesterday and from the result of the interview, stated that it was his belief that big cars would be running on the line within the next few days.

Farewell to Pastor.

Members of the congregation of the Cuming avenue M. E. cuhrch gathered at the church last evening to do honor to their departing pastor, Rev. F. W. Court. The reception was given by the Epworth league, but members of all branches of the church work attended. Mr. Court will deliver his farewell sermon tomorrow morning.

Designs "Post" Cover.

Mrs. Robert W. Crumpton, a former Superior woman, now living in Chicago, is the designer of this week's cover design on the Saturday Evening Post. Her signature is "Edna Longest." Mrs. Crumpton is the second woman to be chosen as a designer for the Post cover.

DYNAMITE UNDER PICK

Tom Sorenson Just Missed Striking Hidden Package of Explosive.

Sidewalk Construction Crew Has Narrow Escape From Certain Death.

Tom Sorenson and a crew of men working for W. H. Kilton, sidewalk contractor, just missed being blown into eternity by a fraction of an inch yesterday afternoon. They declare that only a beneficent Providence saved them.

While laying a walk on First street between Mesaba avenue and Eighth avenue west, Sorenson very nearly drove his pick into about ten pounds of dynamite that had been hidden there some time ago.

He was removing some debris and stone in order to level up the ground for the stringers when he drove the pick into an apparently innocent bunch of old rags and pieces of board. As he pulled it out the rags clung to the pick. He picked them off and was just raising the pick into the air again for another blow when he chanced to glance downwards. Lying partially exposed was the big package of dynamite.

Stooping down to examine it he nearly fainted when he realized how close he and the men with him had been to certain death. There was enough of the explosive to make a respectable start towards the removal of the Point of Rocks. The pick had just grazed the edge, leaving a faint scratch, in mute testimony of the fact that the escape had been close.

When Sorenson recovered sufficiently to collect his dazed senses he sent one of the gang to summon a policeman, to whom the stuff was transferred. It is thought that the dynamite had either been stolen or that in the past some workmen had forgotten it after finishing a blasting job.

ADDITIONAL SOCIETY NEWS

A pleasant surprise party was given Friday evening, Aug. 26, by the "Stars and Stripes Campers," in honor of their chaperone, Mrs. Smalley, at her home, 529 Thirty-ninth avenue west. She was presented with a beautiful brooch. Cards and other games, and dancing were the amusements of the evening, and refreshments were later served to the fololwing:

Mr. Smalley	Walter Nelson
Mr. Olsen	Vernie Smalley
Mrs. Olsen	Cyrus Olsen
Mrs. Smalley	Arthur Swenson
Myrtle McKenzie	Earl McKenzie
Josie Jockson	Bernard Gustafson
Emily Merritt	
Gladius Smalley	Nels Broman
Hulda Olsen	William Kennedy
Grace Flood	Luke Flood
Myrtle Olsen	Baby Smalley
William Dunn	

• • •

Miss B. Casey of Ishpeming, Mich., is the guest of Mrs. M. Le Roux of 9 West Fifth street.

• • •

Miss Louise Stack of Cambridge, Minn., has been the guest of A. Broman, of 1913 West Third street, about three weeks.

• • •

Mr. and Mrs. F. D. Lamb of Boston are guests of Miss Muriel Brown, 1422 East Second street.

• • •

Miss Ray Abraham of 2402 East Third street will return this evening from Lake Minnetonka, where she has spent the summer.

• • •

Miss Edna Munsey entertained a theater party yesterday afternoon in compliment to Miss Onabell King of Kansas City. After the theater a luncheon was enjoyed at the Elks' club room. Covers were laid for six.

• • •

George A. Moore of Chicago is the guest of Mr. and Mrs. Underhill and son, Hubert Moore.

• • •

Miss Grace Newsault of Owatonna, who has recently returned from abroad will sing at the Central Baptist church tomorrow evening. Miss Newsault is the guest of Mr. and Mrs. Palmer of 2128 West Third street.

• • •

Mr. and Mrs. William H. Thompson entertained at their home, 1208 East Fifth street, Friday evening in honor of Robert Urie and Edgar Kleffman of Hibbing. The evening was spent in playing progressive games, favors being won by Miss Margaret Swendby and Rolf Hovde. The guests were: Misses Annie Brown, Mabel Sanders, Josephine Sanders, Lilly Moe, Margaret Swendby, Alta Swendby, Messrs. Gilbert Bates, Rolf Hovde, William Nelson, Edgar Kleffman, Robert Urie.

• • •

Mrs. Charles L. Kennedy, 1589 East Third street, has as her guest for two weeks her niece, Miss Florence Stengler, of St. Paul.

For Quick Relief From Hay Fever.

Asthma and summer bronchitis take Foley's Honey and Tar. It quickly relieves the discomfort and suffering and the annoying symptoms disappear. It soothes and heals the inflamed air passages of the head, throat and bronchial tubes. It contains no opiates and no harmful drugs. Refuse substitutes. Sold at all druggists.

RAILROADS

FORCE TO BE INCREASED

Canadian Northern Will Rush Construction Work This Fall.

Contracts for Fourteen Bridges Will Be Let Next Week.

Chief Engineer Hazen of the Duluth, Winnipeg & Pacific Railroad company, has returned from Winnipeg, where he held a conference with the Canadian Northern officials over the work that is being done at the present time on the extension between Duluth and Virginia.

As a result of the conference, the contract for the construction of the fourteen steel bridges, to span the streets encountered in entering the city and the creeks between Duluth and Virginia, will probably be let next Saturday. Work on the construction of the bridges will be started this fall.

Mr. Hazen stated that the present force of men employed on the grading and heavy timber work of the road, about 800 laborers, will be increased to a force of 2,000 men. The force of men is being steadily increased at the rate of about 200 men a week. A force of 2,000 men will be employed all winter, doing the rock and heavy work on the grading.

About twenty-five miles of track will be laid this fall, according to the present plans of the company, though a greater number of miles may be laid before snow flies.

At the present time Mr. Hazen has an engineering force of about sixty men and all are kept busy solving the problems encountered in the construction work.

It is the intention of the Canadian Northern people to rush the work as rapidly as possible, according to Mr. Hazen's statement today, and with that idea in view the force of laborers is being increased to the number that can accomplish the most work without confusion.

With the large force employed all winter, much of the preliminary work will be accomplished by spring when work on the laying of steel will be started.

McKENNEY IS TRANSFERRED

City Agent Will Be District Passenger Agent of the Northern Pacific.

J. T. McKenney, city ticket and passenger agent for the Northern Pacific railroad in this city, will shortly be transferred to the St. Paul district of the company, where he will assume the duties of district passenger agent. Before coming to Duluth to take up the position he holds at the present time, Mr. McKenney was district agent in the St. Paul territory.

There is not a railroad man in Duluth who will not feel a personal regret at the announcement of the decision to transfer Mr. McKenney. He is one of the best liked railroad men in this city, and has made hundreds of friends for the company here by his courtesy and devotion to duty.

Mr. McKenney has one of the widest acquaintances among the railroad men of the Northwest, of any of the Northern Pacific officials. He has been in the employ of the Northern Pacific for a number of years, and during that period has traveled over the Northwest and Pacific coast country.

As soon as the business here is checked up and ready for his successor, Mr. McKenney will take up the work at the St. Paul office of the company.

ASSOCIATION ON REPORTS ON SUPPLY OF CARS.

Chicago, Aug. 27.—A bulletin issued by the American Railway association shows a decrease of 25,264 cars in the existing surplus. This is 25.4 per cent of the total surplus reported in the association's last bulletin. Of this decrease 13,756 are box cars, the decrease amounting to 33.56 per cent of the last surplus reported for this class. Coal cars decreased 6,232, or 21.7 per cent. The largest decrease is reported from the central group, where the surplus was reduced from 25,256 to 16,602.

Chamberlain's Colic, Cholera and Diarrhoea Remedy Never Known to Fail.

"I have used Chamberlain's Colic, Cholera and Diarrhoea Remedy since it was first introduced to the public in 1872, and have never found one instance where a cure was not speedily effected by its use. I have been a commercial traveler for eighteen years, and never start out on a trip without this, my faithful friend," says H. S. Nichols of Oakland, Ind. Ter. For sale by all druggists.

New Berry Shipping Record.

Negaunee, Mich., Aug. 27.—(Special to The Herald.)—A new record in the number of cases of blue berries handled by the employes of the American and Western express companies here was established one day this week, when 1,402 cases were transferred from the Western to the American for shipment to Milwaukee and Chicago. All of the berries, with the exception of about 150 cases, which were picked up at points along the South Shore line between Seney and Newberry, came from Grand Marais.

IN A COCOANUT WALK.

"In the tropics, where the cocoanut is wanted for planting, the nuts are picked up when they fall from the tree where they have hung for about fourteen months in ripening. It is a fact not generally known," says the Bakers' Weekly, "that a majority of the nuts drop at night, which probably accounts for the small loss of life by cocoanuts falling upon the heads of the natives.

"The action of the heavy dew at night loosens the seal with which nature has provided the nut and allows it to fall. The nuts wanted for planting are either gathered into heaps or placed under sheds where they are allowed to sprout before planting in order that good healthy 'sprout nuts' may be selected, thus avoiding the possibility of planting 'blind' nuts that would not sprout, in which case much time would be lost in starting the 'cocoanut walks,' as the orchards are called. When holes are dug about three feet deep and twenty feet apart, the nut is carefully placed in the hole and covered with about one foot of soil. The hole is filled as the sprout grows until it reaches the surface, when it is left to itself, requiring no further attention. Should the place where the cocoanut is planted be any great distance from the seashore, a quantity of salt is placed in the hole; it will grow in luxuriance, however, but a short distance from the shore, nearness to salt water being absolutely essential to its welfare.

"An interesting story is told by a gentleman who resided for some years in the tropics. He planted a cocoanut tree behind a board fence some distance from the sea. The tree grew perfectly straight until it reached the top of the fence, when it began to grow toward the ocean, leaning a foot or more; then a shed was built quite near the fence, but several feet higher, and the tree again grew straight until the roof of the shed was reached, when it again leaned toward the sea, forming a very curious and odd-looking tree.

"The irregular growth was wholly attributed to the influence of the salt air. No magnet is truer to the pole than the root of the cocoanut tree to the ocean, for when the root breaks through its husk it points directly towards the sea, no matter what the position of the nut when placed in the ground."

We have just received a shipment of several carloads of the celebrated

KIMBALL PIANOS

which will enable you to choose from the most complete stock of the highest grade pianos ever shown at the Head of the Lakes.

Remember you have only until next week Wednesday, to get the benefit of the additional 20 per cent discount on all $20 and $40 cash first payments. Many have taken advantage of this special inducement during our opening because they wanted to save money. You not only save $150 on the highest grade piano, in retailer's profit, but an additional discount on first cash payments.

In case you are not quite ready to buy, it will pay you to strain a point and purchase before next Wednesday.

We have a big number of slightly used pianos of various makes, which we have taken in exchange for the "Kimball," which you can buy on your own terms.

KORBY PIANO CO.

203-205 EAST SUPERIOR ST.
Factory Distributing Store.

MAKE up your mind to have a Morrison Made Tailored Suit

You will feel satisfied with the excellent fit, the long wear it gives; the low price you pay.

MORRISON
MODERN TAILOR.
8 Lake Avenue South.

Northwestern Conservatory 40 Instructors 600 Students (28th Year, Opens Sept. 5, '10)

All branches of Music Art and Dramatic Art, Orchestral and Band Instruments. Normal Courses in Public School Music, Art, Piano, Physical Training, Domestic Science. Terms Reasonable. Catalog Free.

O. A. EVERS, Pres. Minneapolis, Minn.

THE CITY NATIONAL BANK

OF DULUTH

Capital and Surplus, $685,000

TRY THE AMERICAN BANKERS' ASSOCIATION TRAVELERS' CHECKS.

Cable Transfers. Foreign Exchange.

THREE PER CENT INTEREST PAID ON TIME DEPOSITS

NEWS AND VIEWS OF POLITICS AND POLITICIANS

Secretary Mackenzie of Northern Minnesota Development Association in Duluth—Candidates Being Pledged for Reapportionment—Woods of St. Paul Youngest Senatorial Aspirant—Healy of Hibbing Makes Bid for Votes—Retirement of DuToit.

W. R. Mackenzie of Bemidji, secretary of the Northern Minnesota Development association, is in the city today, coming here this morning from Minneapolis and St. Paul. He is his usual optimistic and energetic self, characteristically full of Northern Minnesota ideas. Just now he is especially interested in the work of collecting pledges from legislative candidates that they will fight for reapportionment.

Mackenzie of Bemidji Is in Town.

"We have sent out about 125 of these pledges to candidates in the northern part of the state and of that number about 75 have been returned signed," he said. "Many of the candidates are away from home, out working for support, and for that reason there is some delay in completing our list of pledged candidates. Additional candidates will file before the filings are closed and they must be reached. We expect that all but eight or ten of the Northern Minnesota candidates will sign.

"These pledges are being sent not only to those who have filed, but also to men who are mentioned as probable candidates. Very few of them raise objection to this or that object of the association. These few objections are met and overcome in almost every case through correspondence.

"Southern Minnesota sentiment as reflected by the press of that part of the state is friendly to the reapportionment movement, fair minded editors realizing the justice of the claims of Northern Minnesota to equality of representation."

* * *

Alex G. McKnight, discussing his trip through the Eighth congressional district, said this morning that Kanabec, Mille Lacs and Isanti counties are "real, simon-pure insurgent territory. Miller's wobbling makes no hit in that region and I will be very strong there at the primaries. Men who were for Miller two years ago, who worked for him and voted for him, are against him now. They are insurgents, first, last and all the time. That let's Miller out."

Finds Insurgency Strong And Flouishing

Quite a few of the papers in the district are reprinting an editorial published last October by the News Tribune, which is generally considered a Miller supporter. This editorial pays Mr. McKnight a high compliment and is calculated to forestall any attempt on the part of that paper to disparage the insurgent candidate. It reads:

We Like His Mind.

If it is true that Alderman Alex McKnight of the First ward has definitely decided not to be a candidate for re-election, it should be, and will be, a matter of regret to all citizens of Duluth. Mr. McKnight has served but one term; we believe his re-election without opposition would have been conceded.

In a second term he would have been of greater value, through his experience, than during the past two years, in which he has served the city with ability, markedly disinterested fairness, and with no other thought than to do what was right.

Mr. McKnight has not always agreed with the News Tribune, nor the News Tribune with him. He is a Scotchman and consequently so dearly loves an argument that he cannot pass one up even when, if he wins, he loses. But he has, too, the Scotch fearlessness and integrity, his ideal of citizenship is high, and he comes mighty near practicing what he preaches.

As a public official he has stood squarely and openly for cleanness, decency, a wise, not a foolish, economy, and yet has not been a prude, nor wasted his time chasing purist rainbows.

The News Tribune will regret Mr. McKnight's retirement from the council, and feels like telling him so, publicly. He deserves such recognition. We like his kind, and his successor will have no easy mark to aim at in following him.

Mr. McKnight is extremely well pleased with the situation and has no doubt that he will be nominated. He says the anti-Miller sentiment is strong all through the district.

"They say that Miller pledged himself to do a certain thing, and that he did not do it," said Mr. McKnight, speaking of the voters' point of view as he has learned it. "That is the sum and the substance of their philisophy on Mr. Miller. A good many of them go farther than that, however, and I am convinced that Mr. Miller has no chance of being renominated."

This afternoon Mr. McKnight went to Two Harbors to get in touch with the Lake county situation. He expects to garner large sheafs of votes in that part of the district.

Insurgency is the burden of all McKnight's talk. Morning, noon and night he insurges, and it begins to look as though he insurges to some purpose. Information from different sources is to the effect that Mr. Miller's following is dwindling, many of his former supporters declaring they will not vote for an ally of the house machine. One phase of this feeling is illustrated by the remark of a Kanabec county man, who said: Mr. Miller pretends to be an insurgent. Mr. Miller was appointed to membership on the congressional committee sent to Oklahoma. Cannon appointed that committee. Cannon has never appointed his opponents to such committees for these appointments are plums. What's the answer? Why, Mr. Miller's a deuce of an insurgent, he is!"

* * *

George W. Woods of St. Paul, a young lawyer, has filed as a progressive Republican candidate for the state senate in the Thirty-fourth district. This district is now represented in the upper house by Henry McColl, one of the best known Democrats in the legislature, who is being opposed for the nomination by James Handlan, who was a member of the house two years ago. In the district are the Third and Ninth wards and part of the Eighth ward of St. Paul.

Wants to be Infant of The State Senate.

Fifteen years ago Mr. Woods was a newsboy on the streets of the capital city. He is the youngest candidate for the senate who has filed in the state, being 28 years old on the day he placed himself before the people as a candidate. He is a native of St. Paul and a graduate of grade and high schools there. While engaged in newspaper work he attended the night law school at the University of Minnesota and was admitted to the bar.

Senator McColl is likely to win in his contest with Mr. Handlan for the Democratic nomination, and while Mr. Woods can be expected to give him an interesting fight, the probabilities strongly favor Senator McColl's return to the senate.

* * *

John A. Healy of Hibbing, who has filed as a candidate for the Republican nomination for representative from the Forty-ninth district, makes a special plea in his own behalf that seems likely to count with range voters. Mr Healy is very widely and favorably known on the ranges, and his candidacy has been received with favor in many parts of the district. The candidate's statement is headed, "John A. Healy, Hibbing's Candidate," and reads as follows:

Healy Puts It Up To the Range.

Hibbing is the largest of all the Range towns. It is the town that always rolls up handsome majorities for candidates from other Range towns, yet Hibbing has never been represented in the legislature or in the county courthouse. In the candidacy of Mr. Healy for representative our good neighbors now have the opportunity to return the expression of good will that Hibbing has always shown in the past, and at the same time elect a man to the house who by reason of his long residence in the district and his large and varied business experience, is especially qualified to serve us. Mr. Healy has been a resident of the Mesaba range for eighteen years—five years in Eveleth, four years in Biwabik and nine years in Hibbing. During the entire time he has been prominently identified with the development of the county and has always taken an active part in Republican politics. His acquaintanceship extends over the entire state and in the house of representatives he would be in a position to protect and promote the interests of St. Louis county probably better than any other man this district might select. Hibbing people should not only vote for Mr. Healy; they should boost for him whenever they meet people from the neighboring Range towns, not particularly on account of personal friendship, but because he is the Hibbing candidate and because Hibbing is entitled to the place.

When in Duluth several days ago Mr. Healy said that although this is his first dash into the political arena he liked the looks of things and hoped to win his fight. He looked fit.

* * *

Odin Halden, auditor of St. Louis county who has been suffering seriously from rheumatism for some weeks, is recovering his strength gradually and the pain is decreasing. Although he is far from well, he is busily engaged every day at his office or in the room occupied by the board of equalization in the court house. The problems of the Duluth assessment are taking much time for their proper solution.

Auditor Halden Plans Range Trip.

Mr. Halden plans to visit the range towns some time next week. He does not know just when he will be able to do so, but hopes that he will be able to get away early in the week. However, the pressure of official business may force him to postpone his trip until later.

As to the primaries, Mr. Halden does not seem to be concerned about the result, and it is apparent that there will be no Democratic nominee against him.

* * *

F. E. Du Toit of Chaska, the veteran Democratic state senator from the Carver county or Twenty-fifth district, has announced that he will not be a candidate for renomination. Mr. Du Toit has been a member of the senate since the legislature of 1899 and is one of the most widely known Democrats in Minnesota. He was a house member in the legislature of 1873.

Du Toit, Veteran Senator, Retires.

Senator Du Toit's announcement is to the effect that when he ran for the senate four years ago he agreed that he would not again be a candidate. He is simply standing by that agreement.

The senator is a native of New York state and is 64 years old. He publishes the Valley Herald at Chaska and was sheriff of the county for twenty-one consecutive years. He served in the Union army during the Civil war.

* * *

Little Falls Herald: "Every man who knows T. J. Meighen, Democratic candidate for auditor, knows there isn't a man in the state more able or more sincere and earnest in the advocacy of real reforms. His name on a strong ticket makes it still stronger and still more entitled to respect. He is a banker who owns no allegiance to financial cliques anywhere, a farmer who believes in a square deal for the farmer and everybody else and a merchant of independent thought."

* * *

Wheelock's Weekly: "Of course, Mr. Lind will not 'accept' the nomination. He has already said that he would not. Nobody expects that he will. But he may be willing to serve if elected governor—which is the thing that the state wants. The fear of the Republican press that he will do this is great. The editors are doing their best to bully or cajole their readers into the belief that Mr. Lind cannot, must not and will not become the governor upon any terms whatever.

* * *

In the Ninth legislative district, which is Freeborn county, two new men have come out as candidates for the house. They are Alva Henion and John A. Severson, both Republicans. Mr. Henion lives at Geneva, and Mr. Severson at Manchester, and both are farmers. The district was represented two years ago by William Wolhutter, a Republican, and T. E. Noble, a Prohibitionist, both of Albert Lea.

* * *

The Cambridge North Star asks: "Is Alexander McKnight in the congressional fight in good faith, or simply as an assistant Democrat to "mess up" things for the Republicans?" The question might be referred respectfully to Mr. McKnight, who probably has a definite notion about how he is in the campaign.

* * *

"Yes, there are some Millers who adulterate their goods," remarks the Hibbing Tribune, with a sidelong glance in the direction of the Torrey building.

* * *

The Bemidji Pioneer opines that Mr. McCleary's decision not to run for congress in the second is due to the fact that he doesn't care to run just for the fun of hearing his feet make a noise."

* * *

"A new note may be sounded on the Democratic political chef if Kleffman files from this district. The more the merrier," says the Hibbing Tribune. Atrocious, but why threaten to produce more such, even though merrier?

* * *

Ole T. Tolin of Dalbo, Isanti county, has filed as public ownership candidate for the legislature. He is the first of his party to do so.

* * *

This is the county option ticket in hte Forty-fifth: Senator, Daniel Anderson of Isanti county; representatives, George H. Wyman of Anoka county, Andrew Davis of Sherburne county, R. G. Dunn of Mille Lacs county.

* * *

"Judge Jaques is a very pleasant, scholarly gentleman, and is said to be eminently qualified to fill any position in the gift of the people of the district," says the Cloquet Pine Knot, in mentioning that the Duluth Democratic candidate for congress called on old acquaintances and made new ones there. "Having no Democratic opponent for the nomination," says the Pine Knot, "Judge Jaques will probably not enter into the campaign work very extensively until after the primary election."

Foley's Kidney Pills.

Tonic in quality and action, quick in results. For backache, headache, dizziness, nervousness, urinary irregularities and rheumatism. Sold by all druggists.

20th ANNUAL OPENING
—OF THE—
Duluth Business University
FOR DAY AND NIGHT SCHOOL
TUESDAY, SEPTEMBER 6th.

College office open for visitors and the enrollment of students from 8 a. m. to 8 p. m. each week day until the opening. All intending to begin at this opening are requested to call at the college office to enroll. Location, 118-120 Fourth avenue west. Christie building. Duluth 'phone, Melrose 4140; Zenith 'phone, 719.

W. C. McCARTER, Prin.

REGRETS HIS ACTION.

Man Who Killed Duluthian Is Full of Remorse.

Bowbells, N. D., Aug. 27.—(Special to The Herald.)—For safe keeping, Burke county not having jailing facilities, Oscar Benson was taken to Minot and lodged in the county jail after being bound over to the district court on a charge of killing Henry Johnson of Duluth.

Benson was intoxicated at the time the murder occurred and has become filled with remorse since becoming sober enough to realize the seriousness of the charge lodged against him. He will not be admitted to bail.

Child Scalded to Death.

Leeds, N. D., Aug. 27.—(Special to The Herald.)—Death by falling into a kettle of boiling water was the fate met by Ethel, the 4-year-old daughter of Mr. and Mrs. Ole Hove, residing four miles from this place. The child was terribly scalded from the waist down and suffered intense agony until she died.

Escaping Prisoner Shot.

Edinburg, N. D., Aug. 27.—(Special to The Herald.)—When Alfred Anderson attempted to escape from the city jail, where he had been lodged on a petty charge, he received a bullet wound in the leg from a revolver fired by Marshal Sunvor. One shot was fired into the ground and failed to have the desired effect, but a second bullet was sent into the man's leg, quickly bringing him to a halt.

Banner Wheat Yield.

East Grand Forks, Minn., Aug. 27.—(Special to The Herald.)—John Vosler, farming forty acres on Minnesota Point, obtained what is probably the banner wheat yield for this section, securing thirty-four bushels an acre. In the Minnesota Point district the average yield on all wheat land will be over twenty bushels an acre.

CHARLES E. ADAMS

Candidate for the Republican Nomination for
COUNTY ATTORNEY
At the Primaries Sept. 20.

POLITICAL ANNOUNCEMENT.

As I understand, some of my opponents for the nomination for county commissioner are circulating reports that I have withdrawn from the race. Now, this is false, as I am in the race to stay, and win if possible. Being in the livery business and having autos for hire and knowing every foot of county roads and their needs, I believe I have the best reason for asking for your vote. To all of my friends whom I have not seen personally, I desire to ask them to go to the polls and vote for me if they want a good business administration of the office and a square deal to all.

EDWARD TOTMAN.

POLITICAL ANNOUNCEMENT.

VOTE FOR
S. W. GILPIN

To the Voters of St. Louis County:

I desire your suport for the nomination of Judge of Probate on Sept. 20, 1910.

During the past six years I have been County Superintendent of Schools, and believe that my work in building up an efficient system of schools has not been a failure.

Every energetic man is desirous of promotion at some period in his life. I desire promotion. It is the established system of every well organized business, railroad, and departmental service.

I began my legal training in the University, where I completed two years of elective work. Since graduating I have studied law under two competent attorneys, and know that I am prepared to conduct the office of Judge of Probate in a prompt, intelligent, and impartial manner.

I wish to thank you for your support in the past, and hope that you will vote for me at the primary election. Yours very truly,

S. W. GILPIN.

MONEY FOR PARK PLANS

No More Cash Needed for Years If Bond Issue Is Passed.

Board May Purchase Several Desirable Sites for Playgrounds.

Members of the board of park commissioners state that if they succeed in realizing $50,000 on the proposed bond issue the needs of the park system will be taken care of for the present.

At the council meeting Tuesday night, Sept. 6, the second reading of an ordinance authorizing the sale of a bond issue for that amount is expected to come up for its second reading. The ordinance was introduced last Tuesday night, and cannot be taken up next Monday night because a week must intervene between the first and second readings.

The board explained that it needed the additional funds for the purchase of a small tract adjacent to Fairmont park, twenty-three lots in the West end, and places adjoining Lincoln, Chester and Lester parks. The property is said to be particularly desirable and the members of the park board believe they should be acquired by the city before the prices becomes too high.

L. Mendenhall, president of the park board, stated today that if the sale of the bonds is consummated no further money will be needed for several years. He explained that the property which would be secured at this time would not finish the park system as it has been planned, but that more money would not be asked for, for three or four years. In its plans the park board has laid out an extension of the boulevard at least as far westward as Fairmont park. The latest extension was from Twenty-fifth avenue west. The last touches are being put upon it this summer. Those who have made the drive declare that the view is extremely beautiful. Many claim that it is prettier than the scenery of the original boulevard.

The money secured by the bonds would also aid the playground movement, which has proven popular in this city. The board has several desirable pieces of ground in sight which could be used for this purpose. They are in populous neighborhoods and would be used daily by hundreds of children. The playgrounds in Duluth are not much more than an experiment as yet, but the experiment has abundantly disclosed their need and the fact that they are a boon to the children. The apparatus installed has not been elaborate, but it has been used from morning until night by numerous groups of small girls and boys. It has been the wish of the park board to go into the playground proposition on a big scale, but it has been hindered by lack of funds. With money available from the sale of bonds, the board would do this, using funds from the regular levy if necessary.

DISOBEYED ORDER OF THE COURT

Jacob Stubler Finds That Judge's Instructions Are to Be Respected.

Jacob Stubler, the Superior street saloon-keeper, evidently thought Judge Dibell of the district court was joking when he ordered him to keep away from the house occupied by Mrs. Stubler.

Yesterday Stubler was found to be in contempt of court for interfering with his wife and family, and was ordered to pay a fine of $25 or go to jail for a period of not more than twenty days.

The complainant was Mrs. Anna Stubler, who is suing her husband for divorce. He is said to have disobeyed the order of the court last Saturday when he went to the house and told his wife that he was about to put the children where she would never see them again.

Mrs. Stubler also stated yesterday that he appeared at the house Sunday and created a disturbance by kicking on the door and walking into the house unannounced. She sought safety at the home of a friend.

Stubler claimed that while at his wife's home she removed a picture from the wall and attempted to hit him with it. This Mrs. Stubler denied.

Some time ago Stubler filed information of insanity against his wife in probate court. After an examination it was found that she was perfectly sane.

WEST END

NOT A THIRD ARE CHURCH MEMBERS

Rev. E. R. Pope Gives Interesting Figures on Duluth's Religious Tendencies.

An address by Rev. E. R. Pope, D. D., of Minneapolis, superintendent of Baptist Missions in Minnesota was the principal feature of the closing exercises of dedication week at the First Swedish Baptist church last night. The occasion was the union meeting of all the Baptist churches of the city held in the big auditorium.

Mr. Pope talked on "The Value of Baptist Unity" and one interesting feature of his talk was a set of statistics gathered by his department in regard to Duluth's population and church capacity. According to Mr. Pope, in 1906, Duluth had a population of 67,000 people with a church seating capacity, which was never taxed, of about 27,000. The number of people professing to belong some religious denomination was at that time 22,006. Mr. Pope argued that this showed the necessity of concerted action on the part of the churches to bring the other 45,000 into the places of worship.

The address by Mr. Pope was followed by ten-minute talks by Rev. H. P. G. Sellinger, Rev. Bennett Ericson, Rev. Gideon Nylander and Rev. J. W. Loughridge. Axel Henry rendered "The Plains of Peace," very beautifully. The meeting was well attended and included representative delegations from all of the Baptist churches of the city. It was the first occasion on which the church was thrown open to visiting guests and the visiting delegations were enthusiastic over the architectural beauty of the new edifice.

WANT NEW BRIDGE.

Hillside Residents Want to Cross Creek at Thirteenth Street.

The West End Hillside Improvement club will at its next meeting consider ways and means for inducing the city to replace the bridge over Miller's creek at Thirteenth street, which was washed away over fifteen years ago. The district west of here is becoming thickly settled and the residents say that owing to the absence of a bridge they are unable to get coal, wood or other commodities hauled into their homes without incurring extra expense. The club will try to secure a bridge substantial enough to carry street cars when the street railway company gets ready to extend its Piedmont line westward.

Charlie Sam Dead.

Charlie Sam, a Chinaman, who for twenty years has been a resident of the West end, and who up to two years ago conducted a laundry at 20 North Twentieth avenue west, died yesterday morning at his home over the laundry. The funeral will take place Monday afternoon.

Yergan Funeral.

The funeral of Miss Minnie Yergan, who died Wednesday afternoon at the home of her parents, 2226 West First street, will be held from the residence at 2 o'clock this afternoon, Rev. J. A. MacGaughey officiating. Interment will be in Forest Hill cemetery.

West End Shortrails.

Miss Julia T. Tantjes of Minneapolis is visiting Miss Minnie Hillman, 2709 West Tenth street.

Mrs. H. H. Strait of Minneapolis is visiting Mrs. H. W. Odney at 2002 West Second street.

Miss Katy Aronson, Twenty-sixth avenue west and First street, has returned from a two weeks' visit with friends in Ishpeming.

Mrs. Sarah Gilmwood and son, Edward, 2018 West Superior street, left last night for Mitchell, Man.

A Wholesome Tonic.
Horsford's Acid Phosphate.

Quickly relieves that feeling of exhaustion due to summer heat, overwork or insomnia.

FALL EXPANSION IN TRADE BEGINS

New York, Aug. 27.—Dun's Review today says:

Crop prospects are improving. Business confidence is strengthened as the harvests are being gathered and the period of the midsummer inaction draws to a close. On the other hand, renewed political activity makes for that uncertainty that tends to retard enterprise. That there has been and still is contraction in a number of important lines cannot be denied. But the contraction consists mainly in the reduction of speculation and in the cutting off of transactions for the future. There still remains the great business of supplying current needs; and reports from leading trade centers indicate that this business is beginning to expand as the fall season approaches and the harvests are assured.

In the dry goods market, notwithstanding the moderation displayed by buyers in purchases for the future, there are signs of expansion among the jobbers, as the result of a better retail trade. The footwear and hide and leather trade are unsatisfactory.

Recent developments in iron and steel appear to warrant expectations of a brisk revival in demand as the season advances, and sentiment is somewhat more cheery than for some time past. It is customary for some improvement to occur with the approach of fall, and while at present the volume of actual business is only moderately increased, the larger number of inquiries being received hold out promise of greater activity in the not distant future. Advices from practically every section of the country indicate that consumers show more willingness to cover anticipated requirements, while evidences are not lacking that producers in many instances are unlikely to make any further concessions in prices. Low prices on steel billets and sheet bars have brought out considerable inquiry in the Pittsburg district, and several sheet and tin plate plants are reported to have covered their requirements on sheet and tin bars for the balance of the year.

Slight concessions in prices which developed last week in the West on low and medium grades of footwear are now being made quite generally, but business is otherwise quiet and steady.

Gets Moth in Ear.

Jamestown, N. D., Aug. 27.—In riding in an auto Sunday evening a moth miller became lodged in the ear of H. C. Flint and it required the services of a physician to remove the insect, which was done only with considerable difficulty, but without serious consequences.

Rev. Hiatt Going to Paris.

Cleveland, Ohio, Aug. 27.—Rev. Scher W. Hiatt, who resigned the pastorate of the Euclid Avenue Congregational church here last November after thirteen years' service, announces that he has accepted a call to the American church (inter-denominational) in Paris, France. He will leave for his new charge in October.

"If you need a thing, you pay for it whether you buy it or not" — Chalmers.

Do you need a new Typewriter?

"The machine you will eventually buy"

Visible for Eighteen Years.

All recent speed records on this machine

Underwood Typewriter Co.,

323 W. Superior St.
Phones 594.

A. C. KIENLY, Mgr.

Ostrich Plumes Cleaned or Dyed

DON'T THINK

That because we have the only REAL DRY CLEANING PLANT in Duluth, equipped with every mechanical appliance that has been invented and proven, and use only the finest material and employ only expert workmen, that you must pay high prices. For instance: We dry clean and press Men's Suits for $1.50. Suits pressed only 50c.

TRUST IT TO US.

PROMPT AND EFFICIENT DELIVERY SYSTEM.

ZENITH DYE HOUSE

Clothes Cleaners for Men, Women and Children.
Both 'Phones, 1888. 230-232 EAST SUPERIOR STREET.

Our Telephone Numbers
Zenith-336
Melrose 3921
F. H. Lounsberry & Co.
PRINTERS·BINDERS
Providence Building

PRINTING
That Satisfies All Our Customers. Are You One of Them?
MERRITT & HECTOR,
PRINTERS AND BINDERS.
Rush Orders a Pleasure. 112 West First Street.

WEST END PROGRESSIVE FIRMS THAT BOOST DULUTH

CLOTHING.

BUY YOUR CLOTHES AT WELLberg's, the quality store. This is the store where you get something for your money. Just received a full line of clothing and men's furnishings. 1927 W. Sup. St.

ELECTRIC SUPPLIES.

"YOU'LL" NOT BE SHOCKED AT THE bill if you obtain your electrical supplies at the Peterson Elec. Co., 2219 W. Sup. St.; Zenith 'phone.

FIRE INSURANCE.

PROTECT YOUR HOME BY INSURing in companies that pay losses promptly. We have them. Western Realty Co., 1922 W. Sup. St.

GROCERS.

VIREN & SWANSON, DEALERS IN fine groceries; prompt delivery. 2130 West Third street.

HARDWARE.

JOHNSON & PETERSON, BUILDERS' hardware and full line of carpenter tools.

C. F. GUSTAFSON HAS THEM—THE finest variety of guns to be found in the city.

LUNCH ROOM.

TRY MY LUNCH—JUST LIKE MOTHer's. 2005 W. Sup. St. Open all night.

MEAT DEALER.

A. BROMAN, DEALER IN FRESH and salted meats, deliveries promptly made. Zenith 1694. old 1044-L. Melrose 1932 West First street.

MUSIC.

PIANOS, ORGANS AND MUSICAL merchandise; also Victor and Edison graphophones. A. F. Lundholm, 1928 W. Sup. St.

PHOTOGRAPHERS.

I MAKE A SPECIALTY OF FINE camera portraits, enlarging views. I also handle a full line of frames. O. E. Mollan, 2302 W. Sup. St.; Zenith phone 1529-D.

GUST LANDIN, PHOTOGRAPHER; printing and developing; amateur supplies, 24 Twenty-first avenue west. Zenith 856-D.

PLUMBING AND HEATING.

JAMES GORMAN—YOUR PLUMBER estimates furnished; jobbing work promptly attended to. The shop where prices are right. 1 Twenty-third avenue west. Zen. phone 607.

ROOFING, CORNICE AND SKYLIGHTS.

ROOFING AND SHEET METAL work, tin and coppersmiths. C. L. Burman. Zenith phone 424-A: old 3899 Melrose. 2005 West First street.

SHOES.

IF YOU WANT QUALITY, BUY YOUR shoes at Jutin's, 2013 West Sup. St.

VIOLIN MAKER.

S. JENTOFT, MUSICAL INSTRUMENTS and furnishings; repairing a specialty. 2105 West Superior street

Advertise in The Herald

YOUR FURNACE
May Need Repairing
(Call Us Up)
We Do It Right
C. F. WIGGERTS & SON.
Old Phone Melrose 645 410 E. Superior St. New Phone 514

CROWDS OF INVESTORS FORCE HAND OF W. M. PRINDLE CO. IN NEW PARK

Crescent View Park, Although Not Yet Ready Either to Show or to Sell, Is Being Snapped Up by Eager Insistent Investors.

So much impressed are the better class of home seekers with Crescent View Park that, notwithstanding the frequent announcements of the W. M. Prindle company, that this property would not be in shape, either to show or to sell, for some time, they swarm the property every day, selecting their sites and **insisting** on being allowed to purchase them.

A member of the firm said yesterday that, had it been possible to cover the entire property with a blanket until it was ready they would have done so, as then all could have seen the property at once, and made their selections at the same time.

There is considerable amount of speculation going on in this land already—on three lots purchased two days ago the cost of which was $4,800, and on which $75 had been paid, an offer of a bonus of $200 was made and refused.

Another party owning six lots was offered an advance of $50 a lot on the entire six, but refused to sell.

Competition for choice sites is so keen that it seems probable that before the W. M. Prindle company have finished selling at their original prices, the people to whom they have sold will be selling again at two or three times what they paid.

The work of beautifying the park, of laying out the curving driveways and erecting the massive gateway is progressing rapidly, but the park is not expected to be in shape to show until Wednesday or Thursday.

The imposing gateway does not seem to be sufficiently imposing to keep out the crowds of speculators and investors, however, and it would seem that the only way to be assured of a site in this park is to get there on the next car!

DEFECTIVE PAGE

HERALD'S WEST DULUTH DEPARTMENT

BRANCH OFFICES:
A. Jensen, 330 North 57th Ave. W. J. J. Moran, 316½ North Central Ave.

MAY EXTEND NEXT SPRING

Street Railway Line to Steel Plant Impossible This Year.

West Duluth People Fear Superior May Step in First.

The street railway extension to the steel plant site came up again at the meeting of the West Duluth Commercial club last night, and a committee was appointed to confer with Manager Herbert Warren of the street railway company in regard to the matter, and if necessary take the matter up with the city council. The committee includes Aldermen L. A. Barnes and W. B. Getchell and J. J. Frey, Emil Zauft and C. F. Jolitz.

Mr. Warren is somewhat skeptical as to the need of such an extension as yet.

"The matter has not been brought up at any meeting of the officers of the company for the past three months," said Mr. Warren this morning. "It has been seriously considered, however. I can state positively that nothing will be done as to such an extension this fall, as it is now too late to consider it. I think it probable, however, that the matter will be given careful consideration this winter, and definite plans in regard to the extension will probably be made before next spring. I am not authorized to say anything definite in this regard."

Mr. Warren stated that there would be no trouble about getting practical grades between the end of the Grand avenue line and the steel plant.

The feeling among business men in the western part of the city is very strongly in favor of the line. They believe that there is some danger of street car service being secured from the Superior side before the western extension here is built and think that such a result would lead to a majority of the steel plant employes taking up their residence in Superior. There is, however, no immediate danger of a Superior extension being built, according to Mr. Warren. The big bridge across the St. Louis river at the steel plant is without approaches to the street traffic deck for several hundred feet, it being up to the cities to build these approaches if they are desired.

The Commercial club also heard a report from President Barnes on the Ramsey street extension. Mr. Barnes said that the committee on streets, alleys and sidewalks of the city council had reported favorably on the condemnation of the strip between Central avenue and Grand, and that favorable action would probably be taken by the council Monday evening.

The men who are engaged in circulating the petition for the establishment of a flag station for local trains at the foot of Sixty-ninth avenue west reported that they had a large number of signers, and that the petition would be sent in to the Northern Pacific officials today.

THE BROCKLEHURST
BUSINESS COLLEGE
418
West Superior Street, Duluth, Minn.
NEXT TO SPALDING HOTEL

PHONES: Melrose, 2568 Zenith, 1004. Long Distance Connections. in the ♥ of the City

FIRST-CLASS COMERCIAL INSTITUTION. POSITIONS ASSURED TO ALL GRADUATES.

COURSES:
BOOKKEEPING, BANKING, COMMERCIAL LAW, and Modern Business in All Its Branches. Special Classes in ARCHITECTURAL DRAWING.
SHORTHAND SYSTEMS—CHARTIER, GRAHAM, PITMAN AND GREGG.
TYPEWRITING by the Rational TOUCH METHOD.
All the Best Visible Writing Machines.

RATES;

DAY SCHOOL.
For six months' term (In advance) .$50.00
(Either course—Bookkeeping or Shorthand.)
If paid by the month, in advance, $10 per month .$60.00
If paid in two payments, $30 on entering, and $25 three months later .$55.00
THREE MONTHS' COURSE.
In advance .$27.50
NINE MONTHS' COURSE.
If paid in advance .$75.00
If in two payments, $40 on entering, and $35.50 three months later .$76.50
If in three payments, $30 on entering, $25 three months later and $23 three months later .$78.00

TWELVE MONTHS' COURSE.
In advance .$90.00
If in two payments, $50 on entering, and $45 six months later .$95.00
If in four equal payments, $25 on entering, and $25 in three, six and nine months .$100.00
NIGHT SCHOOL.
For term of eight months .$25.00
If in two payments, $15.75 on entering and $13.75 three months later .$27.50
SIX MONTHS' TERM.
In advance .$20.00
In monthly payments, $5 per month.

The college office is open daily from 8 a. m. to 9 p. m., for enrollment of students. GYMNASIUM PRIVILEGES, with baths and the finest modern equipment, free to all students.
Intending Students are urged to enroll as early as possible. FALL TERM BEGINS TUESDAY, SEPT. 6.
VISITORS INVITED TO INSPECT OUR COLLEGE.

Stop Losing Sleep

Keep your valuables and important papers in our of our Safety Deposit Boxes.

and Know They Are Safe!

FOR $3.00 a year, rent a box in our modern Fire and Burglar-Proof Vaults—Best in the Northwest.

Any Way, Call and See Them.

Northern National Bank

Alworth Building—"Look Up, You Can't Miss It."

Have You Seen Those New
BACHELOR APARTMENTS
In the Sherwood Building?

Absolutely fireproof. Just what you want—comfort, elegant tub baths and shower baths. Best of service. Convenient and luxurious. Every room elegantly furnished. Terms $18 to $30. Apply at 118 Manhattan Building. Both Phones 225.

SHERWOOD & CO.

FIRST NATIONAL BANK
OF DULUTH

Capital, Surplus and Undivided Profits, $1,950,000.
Travelers' Cheques
Letters of Credit *Foreign Exchange*
Checking Accounts *Savings Accounts*
Safe Deposit Boxes. *Call On Us.*

PROCTOR BUSINESS MEN DEFEAT WEST DULUTH.

The Proctor Commercial club ball team yesterday afternoon defeated a team representing the West Duluth Commercial club by a score of 4 to 3. The Proctor bunch got a good lead early in the game which was too much for the West Duluthians to overcome. This gives each club a record of one victory, West Duluth taking the first contest 10 to 0.

The lineup follows:

West Duluth—Dr. Boerner, catcher; Dr. Judson, pitcher; Wade, first base; Larson, shortstop; Raymond, second base; Roach, third base; Speckles, left field; Kreidler, right field; Brotherton, center field.

Proctor—Rossiter, catcher; Rencault, pitcher; C. Rossiter, first base; Ryan, shortstop; Shell, second base; Ensley, third base; Shevlin, left field; Skafte, right field; Seyborski, center field.

Funeral Is Held.

The funeral of Nick Buffer, who died late Thursday evening at the Duluth hospital, will be held Monday morning at 9 o'clock from St. James Catholic church. Interment at Calvary cemetery.

Infant Son Dies.

The infant son of Mr. and Mrs. Otto Bror, 5019 Wadena street, died this morning. The funeral will be held Monday afternoon from the residence. Interment will be at Oneota cemetery.

SUNDAY SERVICES AT WEST DULUTH CHURCHES.

At Asbury M. E. church, corner of Sixtieth avenue west and Raleigh street, there will be morning service at 10:30 and evening serivce at 8. Rev. W. G. Boyle, the pastor, will speak in the morning on "A Large Place" and in the evening on "The Barren Figtree." Sunday school at 9:30 Epworth league at 7 p. m.

Rev. H. B. Collier, rector of Holy Apostles Episcopal church will preach tomorrow at Tower, Minn. He will return in time to preach at Holy Apostles church in the evening. There will be no morning service. Sunday school at noon.

West Duluth Briefs.

Mrs. Hugh Prentice of Pittsburg is visiting Mrs. Janet Jennings of 6112 Roosevelt street.

Mrs. L. R. Clark is expected home tomorrow from a visit with her parents in New Brunswick.

A. J. Lindgren and family are spending the week end at the Lindgren camp up the river.

A son was born last evening to Mr. and Mrs. Ole Bocklund, 1519 North Fifty-third avenue west.

The practice of Holy Apostles church choir which was to have been held last night at the church, Fifty-seventh avenue west and Elinor street, will be held tonight at 7:30.

Watch repairing. Hurst, W. Duluth.

CITY BRIEFS

Last of Herald Excursions.
Monday morning, "up the river" on the steamer Newsboy, leaving dock at foot of Fifth avenue west at 9 a. m. Round trip, 25 cents. Tuesday morning "down the south shore" on the steamer Masootte, leaving dock at foot of Fifth avenue west at 8:30 a. m. Round trip, $1. Tuesday afternoon, "down the lake to Two Harbors" on the steamer America, leaving Booth's dock at 4 p. m. Round trip, 30 cents. Tickets for Herald excursions must be secured at the Herald office.

Duluth-Made Books.
Thwing-Stewart Co., Phone 114.

Concert Tickets.
Tickets for the Leo L. Schmied concert at the Pilgrim Congregational church, Aug. 29, can be procured from Smith & Smith's drug store, or from Mrs. E. L. Schmied, by telephone. Price, 75 cents.

Northland Printery.
Good Printing. Call Zenith 494.

C. F. Graff
Has moved into his new quarters, 405 Lonsdale building, for the transaction of real estate, loans and insurance.

Hip Bulged; Pays $10.
Sam Koski, arrested last night by Patrolman Perry for carrying a revolver in his hip pocket, was fined $10 and costs or ten day in police court this morning. The "cop" saw a suspicious looking bump and found the gun when he investigated.

Aldermen Return.
Frank Jordan, president of the council, and Alderman Charles Hector, of the Third ward, returned this morning from St. Paul where they attended the annual convention of the League of American Municipalities. Mr. Jordan was elected one of the trustees of the organization. Both state that they were greatly benefited by the information which they obtained by attending the sessions of the league.

For Sweeping Wheat.
George Vance, arrested this morning by Special Agent Gude in the employ of the state grain commission, was fined $20 and costs or twenty days in police court this morning on pleading guilty to trespass. He was sweeping wheat around the elevators. He had been warned before. He didn't have the money and went over the hill.

For Breaking Parole.
Thomas Whalen, 18 years of age, was arrested this morning and lodged at police headquarters charged with violating his parole. He was released by Judge Dibell after being brought before him on the charge of stealing two watches. But he broke his parole by running away. It is stated that he went to his former home in Michigan.

Gibson Goes to Denver.
Joseph B. Gibson, department commander of the Spanish War Veterans in this city, left yesterday for Denver to attend the national encampment of the order. Col. Theodore Roosevelt will speak before the convention Monday and will review a parade in which will be his former comrades, the Rough Riders. He will be initiated into the order of "Snakes," Monday evening.

City's Health Good.
The city is in a better shape of health than it has been for years. The records at the health department show that there are only eight cases of scarlet fever, two of smallpox and five of diphtheria. A year ago there were over 100 cases of smallpox and numerous other contagious diseases.

Fire in Dry Goods Boxes.
Fire starting in an unknown manner burned several dry goods boxes at the rear of the F. A. Patrick company wholesale and manufacturing house early last evening. The damage was small. It is believed that the blaze was started by tramps.

Caused Forest Fire.
Thomas L. Martin of Baudette was convicted of negligence in causing a forest fire July 19 and fined $50 and costs, according to a report received by the forestry commissioner from George G. Chapin, ranger for the north half of Beltrami county.

Hearing Not Finished.
The preliminary hearing of John King Teetzel, arrested on a charge of swindling, was not finished in police court yesterday and was continued until Monday afternon at 2 o'clock. It is alleged that Tretzel obtained a check for $43.50 by false representations from the Kelley Hardware company. The allegations is that he sold an agency for the "addiphone," a telephone ear attachment, when the company he claimed was making it was not in existence.

Bids Are Opened.
Bids for pavements and sewers costing a total of about $50,00 were opened yesterday morning by the board of public works, but no contracts will be awarded until Monday. Bids are opened for a big sewer at West Duluth, another at Lakeside, the paving of Eleventh avenue east and the grading and paving of Seventh street from Wallace avenue to Irving place to Sixth street.

Mayor Returns.
Mayor Cullum returned yesterday from the annual convention of the League of American Municipalities at St. Paul. He reports that the meeting was highly successful and that all delegates went back to their respective homes with a vast fund of new information. Municipal ownership was discussed probably more than any other one feature.

See Advertisement
Of Brocklehurst Business College on page. 4.

Duluth Men Get Patent.
Papers were received from Washington today granting a patent to C. S. Olson and M. C. Albenberg on a unique article, a salt and pepper shaker in one. Both salt and pepper may be placed in one shaker, so partitioned that either article of seasoning may be obtained by pressing a button. The owners of the patent have been informed that some Eastern parties are anxious to become interested in the article and Mr. Albenberg or Mr. Olson will leave soon for the East to contract for the necessary machinery to manufacture the twin shaker in Duluth.

Last Herald Excursions
The Herald's last lake and river excursions for this season will occur next Monday and Tuesday. Steamer Newsboy to Fond du Lac Monday morning at 9 o'clock, fare 25 cents. Steamer Mascotte to Port Wing Tuesday morning at 8:30 o'clock, fare $1. Steamer America to Two Harbors Tuesday afternoon at 4 o'clock, fare 30 cents. Tickets at The Herald office.

PERSONAL

Miss Alma Kruschke will leave tomorrow for a trip to Denver, Colo.

Miss Z. Guck, 218 Second avenue west, left today for a ten days' visit in Detroit and Lansing, Mich.

Miss Anna Pellerin of 322 Fourth avenue west has returned from a four weeks' visit in Saginaw, Detroit and Chicago.

W. R. Mackenzie of Bemidji is a guest at the Spalding.

Mrs. J. Q. Munroe and Miss Nettie Monroe of Ironwood are guests at the Spalding.

J. D. Gillis and wife of Minneapolis are at the Spalding.

L. M. McDonald of Virginia is at the St. Louis.

W. M. McDowell of Hibbing is a guest at the St. Louis.

A. R. Folsom of Buhl is at the St. Louis.

Victor Sundquist and Jack Erickson of Hibbing are at the St. Louis.

Samuel Frankenheim and H. C. Kuheman of New York city are visiting friends in Duluth on their way home from the Yellowstone park. They will leave Tuesday night on the North West.

BUILDINGS FOR SALE ON CANADIAN NORTHERN RIGHT-OF-WAY.

Written tenders will be received by Duluth, Winnipeg & Pacific Railroad company up to August 31st for the buildings located on its right-of-way through Oneota and West Duluth, situated on the various lots described as follows:

Lot 3, Block 26, Oneota and 11 and 12, Block 39, Oneota, being on Magellan street, east of Forty-eighth avenue also lot 1, Block 39 and Lots 1 and 2, Block A. West Duluth, Seventh Division, being the southeast corner of Halifax street and Forty-eighth avenue; Lot 8, Block 66, Oneota, being southwest corner of Grand avenue and Forty-eighth avenue; Lots, 4, 5, 6, Block 154, West Duluth, Fifth Division, on Grand avenue, east of Central avenue; Lots 3, 4, 5, Block 151 and Lots 3, 5, and 6, Block 150, on Fifty-sixth avenue, below Cody street. Lots 3 and 6, Block 149 and Lots, 3, 4, Block 148, on Fifty-seventh avenue, below Cody street; Lots 5, 6, Block 147, Lots 3 and 6, Block 146, on Fifty-eighth avenue, below Cody street; Lots 5, 7, 8, Block 145, on Fifty-ninth avenue, below Cody street, all in West Duluth, Fifth Division. Lots 5, 7, 14, 16, Block 3 and Lots 26, 28, Block 4, Central Division, to West Duluth, on Fifty-ninth, Sixtieth and Sixty-first avenues, above Green St; Lots 4, 5, 6, 7, Block 26, and Lot 11, Block 31, Dodge's Addition on Green street, between Sixty-second and Sixty-third avenues, Lot 10, Block 13, Stowell's Addition, on Sixty-seventh avenue, below Bristol street; Lot 16, Block 16, Clinton Place Addition, corner of Main street, and Sixty-ninth avenue west; Lot 1, Block 2, and Lots 11 and 12, Block 16, Carlton Place Addition, on Seventy-second and Seventy-third avenues, near Raleigh street and Lots 1 to 5, Block 9, Wilmington Addition, Seventy-third avenue west and Redruth street.

These buildings are offered for sale either separately or in groups or all together. Terms, cash on award of buildings. Bids for any of said buildings must be accompanied by check or money order for ten per cent of the amount bid to be forfeited if parties bidding are awarded the buildings and do not complete payment for same. All buildings to be moved from the right-of-way within twenty (20) days after sale. The company reserves the right to reject any or all bids as it sees fit, and in all cases where bids are not accepted, the check or money order enclosed with bid will be promptly returned. All bidders must give their name and addresses, and specify clearly the building bid for and leave bids with

N. J. UPHAM CO., Agents,
18 Third Avenue West.

MENDOZA WITHDRAWS FROM RACE FOR OFFICE.

Panama, Aug. 27.—After repeated conferences with prominent members of the government and of the liberal party, Dr. Carlos Mendoza announced today his retirement as a candidate for the position of acting president of the republic, for which he is considered constitutionally ineligible by the United States. Dr. Mendoza is a negro. He had earlier determined to diregard the opposition of the American government.

With Mr. Mendoza out of the race for the election as acting president, the candidates with the greatest chances for election are Samuel Lewis, Conservative, and Belizario Parras, Liberal.

NOTICE

The Old Maccabee Hall, at 224 West First street has been remodeled and newly furnished and can be rented for lodge purposes and dances. Use of kitchen, gas range, dishes, tables, etc., free. Inquire early for good date.

C. MAINELLA,
Zenith 'Phone, 751. Mgr.

CAUCUS OF DELEGATION

The St. Louis county delegations to the last legislature met in the office of Chester A. Congdon this afternoon and subscribed to the pledge for reapportionment and other demands of the Crookston and Bemidji conventions.

The session was a brief one and was attended by Senator Dan Gunn of Grand Rapids, in addition to the St. Louis delegation, composed of Senators Pugh and Laybourn and Representatives Congdon and Borgen.

This action sets St. Louis county clearly and strongly in line with all the rest of the northern part of the state. It means, in the opinion of many political observers, that reapportionment will come at the pending session of the legislature.

BOOKKEEPER IS ARRESTED

Employe of Peter Grignon Charged With Falsifying Payroll.

G. E. Herbert, a young man 25 years of age, who has been employed as a bookkeeper by Peter Grignon in the West end, was arrested today and will be held on either a grand larceny or forgery charge. According to the claims of his employers he had been putting extra men on the pay roll under false names and then forging their names as receipting for their pay.

THE HEIGHT OF TREES.

The Field: A tree 100 feet high, accurately measured, is not as tall as it looks. There are not many trees in the gardens and parks of this country that exceed 100 feet, notwithstanding the records of reputedly much higher trees than this. We have been told that the highest tree in Kew Gardens carefully measured with a tape was 103 feet and that the tallest pine, a Corsican near the entrance is eighty-six feet.

There are some fine specimens of Atlas and Lebanon cedars in these gardens, but not one of them is seventy feet high. A branch of a beech drawn up by surrounding beeches and was looked upon as a giant was blown down in 1902 and it proved to be 110 feet long. Beech, among the tallest of our trees, rarely reaches 100 feet, though Dr. Henry measured one in Kilkenny in 1904 which was 117 feet. The famous deciduous cypress, Taxodium distichum, in Syon park, Brentford, is according to Mr. Elwes, 110 feet high, the tallest of its kind in Europe.

The same authority gives 105 feet as the height of the tallest horse chestnut he had seen, though there are others estimated to be even higher than this. The tallest walnut is from eighty feet to eighty-five feet, and the tallest black walnut, at Marble Hill, Twickenham, was ninety-eight feet high when measured by Mr. Henry in 1905. Oaks have been measured up to 130 feet, but they are quite exceptional 100 feet being above the average for our tallest oaks.

The height of trees is influenced by the company they grow in. For example, a larch growing in the open would most likely fail to reach 100 feet in height, whereas larches growing close together or pressed upward by other trees have been known to exceed 130 feet in this country. The California giant trees of the wellingtonia owe their great height to the same influence. Not even in that country would this tree have grown to 300 feet or more if it had not been forced to grow upward because it could not grow outward.

According to Mr. Elwes, one of the tallest wellingtonias in this country is at Fonthill abbey, which in 1906 measured "certainly over 100 feet and probably 105 feet high." This is at least ten feet higher than the tallest at Strathfieldsaye. It is next to impossible to ascertain the correct height of a tree by any other means than that of careful measurement; there are, we know, ingenious contrivances for doing it otherwise, but they are not reliable. Of course the approximate height may be near enough and yet be a long way out.

If a few more table guests would make it profitable for you to keep boarders, then you have business for a Herald want ad.

TOO LATE TO CLASSIFY

One Cent a Word Each Insertion. No Advertisement Less Than 15 Cents

MISS HORRIGAN'S HAIR SHOP NOW on Superior street, over the Oak Hall.

RENOVATE YOUR BASEMENT, warehouse, factory or barn with whitewash or fireproof paint by the spraying process. Zenith 'phone 721.

FOR RENT — FOUR-ROOM FLAT, electric light, bath, cellar, woodshed. 725 East Fifth street.

FOR RENT—ONE LARGE FURnished room for light housekeeping. 119½ East Second street.

FOR SALE—BIRD AND ANIMAL store is now located at 1013-1015 West First street, Duluth. We have some fine dogs for sale, cocker spaniels, greyhounds, bull terriers and all varieties of canaries, parrots and cage birds. J. M. Corcoran, manager.

FOR RENT—FURNISHED HOUSE IN West end. Modern conveniences. Reference required. E 603, Herald.

FOR RENT—NEW FIVE-ROOM FLAT. Water, bath, electric light. 219 West Sixth street.

EVERYTHING THE BEST AT MISS Kelly's Hairdressing Parlors, over Suffel's.

Protect the family, by life insurance. PINEO, Penn. Mutual, 409 Columbia.

DEATHS AND FUNERALS

TINKAM—The funeral of Frank Herbert, the infant son of Mr. and Mrs. H. W. Tinkam of 304 Seventh avenue east, took place Thursday afternoon from the residence. Interment was at Forest Hill cemetery.

CARD OF THANKS.

WE WISH TO THANK OUR MANY friends and neighbors, especially the employes of the Pittsburg Coal company, for the kindness and beautiful floral offerings shown us during our late bereavement, the death of our son, Charlie.

MR. AND MRS. VANDEN AND FAMILY.

BUILDING PERMITS.

To Mrs. M. H. Edin, frame dwelling, Lake avenue, between Sixth and Seventh streets	¼
To P. H. Martin, foundation, West Sixth street, between Fifty-fifth and Fifty-sixth avenues	$2,000
To E. Bessir, repairs, Wellington street and Grand Forks avenue	500
To R. A. Kremple, frame cottage, Munger street between Sixty-fifth and Sixty-sixth avenues	500
To C. O. Bocklund, concrete foundation, Sixtieth avenue east and Glenwood street	500
To L. Bouchard, frame dwelling, Sixth avenue west, between Fifth and Sixth streets	1,500

ASSESSMENT FOR LOCAL IMPROVEMENT.
Office of the
BOARD OF PUBLIC WORKS.
City of Duluth, Minn., August 24, 1910.

Notice is hereby given that the Board of Public Works of the city of Duluth has completed its assessment for the construction of a sanitary sewer in East Superior street, and that at ten o'clock A. M., on the Ninth day of September, A. D. 1910, said Board of Public Works will attend at the office of said Board in the City Hall building for the purpose of hearing objections thereto; that all objections made to said assessment must be filed in writing with said Board at least one day prior to the time above specified, and that unless sufficient cause is shown to the contrary, the said assessment so made as aforesaid will be confirmed.

Notice is hereby further given that the following is a copy of said assessment roll so completed as aforesaid:

ASSESSMENT ROLL.
Duluth, Minn., August 26, 1910.

The Board of Public Works of the City of Duluth doth hereby assess and levy upon and against the several lots, parts of lots and parcels of land below described, the respective sums of money set opposite each lot, part of lot, or parcel of land. The assessment is levied to defray in full the expense of constructing a sanitary sewer in Superior street from Sixty-third avenue east to Sixty-first avenue east, with outlet in Sixty-first avenue east, London road, and Block B, Lester Park, Fourth division, to Lake Superior, according to benefits.

Name of Owner so Far as Known to Board. Lester Park, Fourth Division.	Description—Lot.	Block.	Total Amount of Assessment.
Lakeside Land Co	1	56	$ 29.62
Lakeside Land Co	2	56	27.45
Lakeside Land Co	3	56	27.21
Lakeside Land Co	4	56	40.21
Lakeside Land Co	5	56	40.93
Lakeside Land Co	6	56	127.99
Lakeside Land Co	7	56	114.41
Lakeside Land Co	8	56	114.41
Lakeside Land Co	9	56	114.41
Lakeside Land Co	10	56	124.42
Jonas A. Nelson, that part lying southwest of a line parallel with and 80 feet distant southwesterly of the southwesterly line of Sixty-third avenue east.	1	55	27.45
Lakeside Land Co., that part lying between Sixty-third avenue east and a line parallel with and 80 feet distant southwesterly from	1	55	30.10
Lakeside Land Co	2	55	47.92
Lakeside Land Co	3	55	58.27
Lakeside Land Co	4	55	58.27
Lakeside Land Co	5	55	58.27
Lakeside Land Co	6	55	58.27
Lawrence A. Gunderson	7	55	58.27
Lakeside Land Co	8	56	58.27
Lawrence A. Gunderson	9	55	58.27
Josephine A. Lundberg	10	55	58.27
Lakeside Land Co	11	55	58.27
Lakeside Land Co	12	55	139.02
Lakeside Land Co	13	55	112.96
Josephine A. Lundberg	14	55	141.88
Josephine A. Lundberg	15	55	111.76
Fanny E. Storer	1	54	81.52
Zillah F. Titcomb	2	54	71.51
James D. Park	3	54	71.51
James D. Park	4	54	71.51
James D. Park	5	54	71.51
James D. Park	6	54	71.51
James D. Park	7	54	71.51
Henry Champlin	8	54	71.51
David N. Wheeler	9	54	71.51
William G. Baldwin	10	54	71.51
E. M. Barker	11	54	71.51
Lakeside Land Co	12	54	71.54
Emma Congdon	13	54	71.51
Lakeside Land Co	14	54	71.51
H. C. S. McMillan	15	54	71.51
Lakeside Land Co	16	54	71.51
Lakeside Land Co	17	54	71.50
Lakeside Land Co	18	54	71.50
Lakeside Land Co	19	54	71.50
Lakeside Land Co	20	54	81.52
Thomas F. Cole, that part lying south and within 100 feet of the south line of Duluth & Iron Range railway right-of-way and between the easterly line of Sixty-first avenue east and a line parallel therewith and 140 feet easterly therefrom		40	121.46
Thomas F. Cole, all except that part lying south and within 100 feet of south line of Duluth & Iron range railway right-of-way and between the easterly line of Sixty-first avenue east and a line parallel therewith and 140 feet easterly therefrom		40	108.54
Lakeside Land Co., that part lying east and within 50 feet of east line of sections 5 and 8, township 50, range 13, and between London road and Lake Superior		B	55.77
Total			$3,632.54

Official: R. MURCHISON,
Clerk, Board Public Works.
(Seal.)
D. H., Aug. 27, 1910. D 131.

OLOF G. OLSON,
President.

OCEAN STEAMSHIPS.

WHITE STAR—DOMINION
Canadian Service Mail Steamers
MONTREAL—QUEBEC—LIVERPOOL
Weekly Sailings. The Scenic Route to Europe.
NEW S. S. LAURENTIC and MEGANTIC
Largest and Most Modern Steamers on the St. Lawrence.
118 Notre Dame St., Montreal. 121 So. Third St., Minneapolis. Or Local Agents.

RAILROAD TIME TABLE.

DULUTH, MISSABE & NORTHERN RAILWAY.
Office: 426 West Superior St. 'Phone, 960.

Leave.		Arrive.
*7.40 am	Hibbing, Chisholm, Virginia, Eveleth, Coleraine, Mountain Iron, †Sparta and †Biwabik.	*3.21 pm
*3.50 pm	Hibbing, Chisholm, Virginia Eveleth, Coleraine.	*10.31 am
*7.10 pm	Virginia, Cook, Hanley, Fort Frances, Port Arthur, Baudette, Warroad, Winnipeg	*8.31 am

*Daily. †Daily except Sunday.
Cafe, Observation Car, Mesaba Range Points. Solid Vestibuled Train, Modern Sleepers through to Winnipeg.

THE DULUTH & IRON RANGE RAILROAD COMPANY.
"VERMILION ROUTE."

Leave.	DULUTH.	Arrive.
*7.30 am 13.15 pm	Knife River, Two Harbors, Tower, Ely, Aurora, Biwabik, McKinley, Eveleth, Gilbert and Virginia.	†12.00 m *6.30 pm

*Daily. †Daily except Sunday.

Duluth & Northern Minnesota Ry.
Offices, 510 Lonsdale Bldg., Duluth.
Trains leave Knife River, 20 miles out on the D. & I. R. R. every day on arrival of the train leaving Union station, Duluth, at 7:30 a. m. Returning connections are made at Knife River with trains due in Duluth Union station at 6:30 p. m. Connections are made at Baptism River with stage line for Grand Marais and all North Shore points when operating.

NORTHERN PACIFIC RAILROAD.

Leave.		Arrive.
*4.00 pm	Ashland and East	*11.15 am
*9.00 am	Ashland and East	*6 40 pm
*7.30 pm	Minn. and Dakota Express	*8.15 am
*8.05 am	North Coast Limited	*6.25 pm

Leave.	"Duluth Short Line."	Arrive.
†9.00 am		*6.30 am
*1.55 pm	ST. PAUL	†2.05 pm
*11.10 pm	MINNEAPOLIS	*7.00 pm

*Daily. †Daily except Sunday. 'Phone 214. Union Depot at 334 West Superior street.

NORTH-WESTERN LINE
C. ST. P. M. & O. RY.

Lv Dul..	*3 30pm	*5 15pm	Lv	Dul...	*8 35am *4 35pm
Lv Sup..	3 55pm	5 35pm	Lv	Sup...	9 05am 4 55pm
Ar E Cla	8 50pm	10 25pm	Ar	S. Paul	4 30pm 9 55pm
Ar Minn.	3 15am	3 40am	Ar	Mpls..	5 05pm 10 25pm
Ar Mil..		7 40am			Pullman sleepers and chair
Ar Janc'e	4 25am	4 50am			cars to Chicago. Parlor and
Ar Chi..	7 00am	7 30am			cafe cars to Twin Cities. Of-

*Daily. †Except Sunday. fice, 302 W. Sup. St., Dul.

Duluth, South Shore & Atlantic.

No. 6 A.M.	No. 8 P.M.		No. 7 A.M.	No. 5 P.M.
17.45	*5.00	Lv..... Duluth .....Ar	*10.30	14.55
18.05	*5.15	..... Superior	*10.15	14.35
P.M.	A.M.		P.M.	
17.35	*5.40	Ar..... Houghton Lv	*11.05	
18.55	*6.30	..... Calumet	*10.10	
			P.M.	A.M.
17.05	*3.50	..... Ishpeming	*12.20	16.20
17.45	*4.30	..... Marquette	*11 30	15.15
	*10.15	.....Sault Ste. Marie.....	*5.30	
	*8.00	..... Montreal	*9.50	
	*8.10	..... Boston	*10.00	
A.M.	P.M.		A.M.	P.M.
18.50	*7.10	Lv..... Montreal .....Ar	*7.30	†10.15
P.M.	A.M.		P.M.	A.M.
18.00	*7 15	Ar.....New York.....	*7.00	16.45

*Daily. †Daily except Sunday. Dining car on Trains Nos. 7 and 8.

THE GREAT NORTHERN.

Leave	STATIONS.	Arrive.
18.00 am	ST. PAUL	†10.15 pm
*3.25 pm	and	*1.55 pm
*11.10 pm	MINNEAPOLIS	*6.30 am
*8.45 am	Crookston, Grand Forks,	*6.35 pm
*8.55 pm	Montana and Coast	*7.15 am
†2.20 pm	Swan River, Hibbing, Virginia,	†12.30 pm
†6.00 am	St. Cloud, Wilmar, Sioux City.	†10.15 pm

*Daily. †Daily except Sunday. Twin City sleepers ready at 9 p. m. Office, Spalding hotel.

HOTELS.

New Building, New Equipment—Rates, $2 and $2.50.
Hotel McKay
Corner First St. and Fifth Ave. West, DULUTH

Lincoln Hotel
New building with modern conveniences. European plan, 50c to $2.00 per day. Special rates by the week.
321 WEST FIRST STREET.

Hotel Superior
—SUPERIOR, WIS.—
Leading Hotel of the city. Fine Cafe Service at popular prices. Large Sample Rooms. Bus meets all trains.
EUROPEAN PLAN—75c to $2.50 per day.
—Special Weekly Rates—

LEGAL NOTICES.

MORTGAGE FORECLOSURE SALE—
Default has been made in the payment of the sum of Two Hundred Sixty-two and 78-100 Dollars, which is claimed to be due and is due at the date of this notice upon a certain Mortgage, duly executed and delivered by Margarete Holmes (Widow), Mortgagor, to Proctor State Bank, Mortgagee, bearing date the 5th day of January, 1909, and with a power of sale therein contained, duly recorded in the office of the Register of Deeds in and for the County of St. Louis and State of Minnesota, on the 6th day of January, 1910, at 9:00 o'clock A. M., in Book 269 of Mortgages, on page 98, and no action or proceeding has been instituted, at law or otherwise, to recover the debt secured by said Mortgage, or any part thereof.

NOW, THEREFORE, NOTICE IS HEREBY GIVEN, That by virtue of the power of sale contained in said Mortgage, and pursuant to the statute in such case made and provided, the said Mortgage will be foreclosed by a sale of the premises described in and conveyed by said Mortgage, viz.: Lot numbered Eighteen (18) and the East one-half (½) of Lot Nineteen (19), Block Twenty (20), Proctorknott, lying and being in the County of St. Louis and State of Minnesota, according to the recorded plat thereof on file and of record in the office of the Register of Deeds of said St. Louis County, with the hereditaments and appurtenances; which sale will be made by the Sheriff of said St. Louis County, at the Sheriff's office in the Court House, in the City of Duluth, in said County and State, on the 11th day of October, 1910, at 10:00 o'clock A. M. of that day, at public vendue, to the highest bidder for cash, to pay said debt of Two Hundred Sixty-two and 78-100 Dollars, and interest, and the taxes, if any, on said premises, and Twenty-five Dollars, Attorneys' fees, as stipulated in and by said Mortgage in case of foreclosure, and the disbursements allowed by law; subject to redemption at any time within one year from the day of sale, as provided by law.

Dated August 25th, A. D. 1910.
PROCTOR STATE BANK,
Mortgagee.
CRASSWELLER, CRASSWELLER & BLU,
Attorneys for Mortgagee.
D. H., Aug. 27, Sept. 3, 10, 17, 24 and Oct. 1, 1910.

Subscribe for The Herald

MOTOR LINE DIVISION!

LAST SATURDAY AND SUNDAY WE SOLD 51 OF THESE LOTS

THIS SALE WILL CONTINUE UNTIL WE HAVE DISPOSED OF THE ENTIRE 200

SPECIAL

We have completed arrangements whereby we can build you a house and let you pay for it in monthly payments.

By telephoning our office any day one of our salesmen will show you this property.

REMEMBER

This property is situated on the crest of the hill—overlooking the Normal School District, lake and bay on one side and Hunter's Park on the other.

Gas, water and electric light through and alongside of the property. Twenty minutes' car ride from Third Avenue West and no lot over five Blocks from car line.

Prices and Terms

$400 to $800 buys a beautiful 50-foot lot in this Division—Small cash payment and $10 per month. No TAXES or INTEREST until 1913. Liberal Discounts for cash.

10 per cent discount if you build your home within one year.

DIRECTIONS

Take Woodland car, get off at Bruce street, walk one block west to Woodland avenue, walk one block south to St. Marie street and you are on the property.

Our Salesmen Will be on the Ground this Afternoon, and Sunday After 10 a. m. Come Out and Bring Your Wife or Best Girl.

C. H. GRAVES & CO., Fiscal Agents

Telephone Melrose 88, or Zenith 343. 500 ALWORTH BUILDING.

A BOUQUET FOR HALDEN

Public Examiner Praises Manner in Which Office Is Conducted.

Detailed Report Says Business Is Carefully and Accurately Done.

Public Examiner A. Schaefer of St. Paul has nothing but words of praise for the manner in which the work of County Auditor Halden's office is carried on. His official report which has just been received by the county auditor states that notwithstanding the great amount and the complicated nature of the work it is nevertheless done in a most efficient and competent manner.

Assistant Public Examiner M. F. Kain spent a number of months at the St. Louis county auditor's office checking up the accounts and taking a general survey of the manner in which the work is turned out. The report is from July 31, 1909 until June 21, 1910.

The report is lengthy and shows how carefully and how much attention to detail the public examiner exercised in going over the figures in the office. Every phase of the work is gone thoroughly into.

In a congratulatory letter from Mr. Schaefer accompanying the report he says: "We enclose Mr. Kain's report of the accounts of your county which speaks for itself. We are pleased to note the excellent condition of affairs and congratulate you heartily thereupon."

Mr. Kain who did the actual work in the local office says:

"The auditor of St. Louis county is one of the most efficient and competent auditors in the state. He has a well organized corps of assistants who, collectively, are giving the taxpayers an intelligent and economical administration of county affairs."

The report states that the office force employed in the county office is as efficient as any in the state. It also states that the clerks are courteous, obliging and that their work is thoroughly reliable.

Again the report says: "Claims allowed by the county board were examined as to their execution and legality. They show great care was taken by the auditor, assistant auditor, county attorney and county board in auditing and the payment of claims against the count."

The system of the county board in building roads and bridges is approved as are all the other departments of the county office. The report shows that $160,000 was spent for roads and bridges during the year.

ROOSEVELT IS GIVEN TYPICAL WELCOME AT CHEYENNE, WYO.

(Continued from page 1.)

recommended the election of Vice President Sherman.

In his speech here today Col. Roosevelt proposed the building of a monument to Frederic Remington, the painter-sculptor of scenes in the battle country. Col. Roosevelt will be the custodian and Homer Davenport, the cartoonist, secretary of the monument fund.

Col. Rosevelt in his address here said: "When, at the close of my hunting trip in Africa, I reached the borders of civilization, the first invitation I accepted was this, to visit the capital of Wyoming on the day when the people of the frontier came together to commemorate their achievements. I was glad it was so, because I have a peculiar feeling for the men and women of what used to be called the 'Far West,' and especially for those of the cattle country.

Recalled Western Life.

"For a number of years I lived on a ranch on the Little Missouri, sharing work and play, good fortune and bad fortune, with my neighbors; working on the roundup, serving as delegate from the Little Missouri roundup district to the Montana Stock-growers association, and even at times acting as deputy sheriff at my end of the country.

"I count those years as among the most valuable of my life, because nothing breeds such community of feeling as to work with one's fellow men at their life tasks, and to learn to know their feelings by actually sharing them.

"The man of the West, throughout the successive stages of Western growth, has always been one of the two or three most typical figures—indeed, I am tempted to say, the most typical figure—in American life. The Westerner is an American first and foremost; for this is the great lesson, friends, that all of us need to learn and to keep, the lesson that it is unimportant whether a man lives North or South, East or West, provided he is genuinely and in good faith an American—that he feels every part of the United States as his own, and that he is honestly desirous to uphold the interests of all other Americans in whatever sections of the country they may dwell.

West Stands for Progress.

"The West stands for growth, for progress. So must the whole American people stand. A great democracy must be progressive or it will soon cease to be either great or democratic. No nation, no state, no party, can stand still. It must either go forward or go backward; and it becomes useless if it goes backward. Therefore I greet you, men of the West, and I stand for progress as all men must stand who are progressive.

"The pioneers and their immediate successors won victory only by proving that they possessed the great, masterful qualities which lie at the foundation of national greatness. The pioneer days are over, save in a few places, and the more complex life of today calls for a greater variety of good qualities than were needed on the frontier. But these new qualities can only supplement, and never supplant, the old, homely virtues. These include the power of self help, together with the power of joining with others for mutual help, and, what is especially important, the feeling of comradehsip, of social good fellowship.

For Social Betterment.

"We need to strive for the general social betterment of the people as a whole, and yet to encourage individual initiative up to the point where they become detrimental to the general welfare.

"Sometimes a wrong represents the deliberate wickedness of the wrongdoer, in which case the remedy is to punish him; but sometimes it represents the effects of a false social system, in which case the right course is to alter what is false in the system. Both principles need to be kept in view as guides to our conduci, and it is necessary sometimes to work in accordance with one and sometimes in accordance with the other.

Statue to Remington.

"Before ending I wish to say a word on something which I believe should especially interest all men who live in the open country. The phase of our national life in which the stockman, the mining prospector, the frontier farmer and their associates were the chief characters, was not only a very important, but also a very picturesque phase. Often such a phase passes without any great artist arising to commemorate it. But in our generation, for our good fortune, a great artist arose who was capable of seeing and of recording the infinite picturesqueness of the life of the plains and the Rockies.

"Of course I speak of Frederick Remington. He was one of those Americans who by his achievements distinctly deserved well of America. He worked with pencil, with brush, with chisel; he was both a painter and a sculptor. His pictures and his few bronzes are equally good. In Remington's pictures, all the most vivid and characteristic features of the Western pioneer life, which is just closing, were set forth, and he has commemorated forever the men of the plains and the mountains as they actually were.

Urges the Plan.

"Now I wish very much that these men themselves would in turn provide a monument for the great artist, the sum of whose activities represents such a feature of American achievement, and, above all, represents the commemoration of some of the most interesting features that have ever appeared on the stage of American life. A statue should be raised to Remington by some really first-class artist. Here at Cheyenne, in this gathering, many hundreds of the men have come together who were themselves typical leaders in, and representatives of, the very life which Remington so portrayed that it will always live. I hope that these men will join together, arrange the appointment of a committee, and start to raise funds for the erection of such a statue."

DULUTH MEN ARE INTERESTED

Local Capital Developing New Gold District in Nevada.

"Folowing close on the heels of the Goldfield boom, given a setback by a two-year panic and six months of labor trouble, the Seven Troughs gold mining district, in Humbolt county, Nev., has been carrying on development work and actual operations of mines for only eighteen months, yet the district is now classed among the big producers," declares A. A. Williams of Seven Troughs, who is a business caller in the city this week.

This district has something of local interest for the reason that the capital invested there is largely from St. Paul, Minneapolis and Duluth. One of the largest producers, the Florence mine, is said to have over $2,000,000 worth of ore blocked out and among its stockholders are Frank Crasswseller, W. A. Hicken and Dr. Webster of this city. The company holds the property on a lease that runs for some time yet.

"There are fourteen properties now producing ore," says Mr. Williams, "and the estimated production for July is $500,000 in bullion. I have reliable information that one day last month one property in that district produced 2,200 pounds of high-grade ore that ran from $25 to $75 per pound, with a fair average of $50 a pound. One chunk weighing fifty opunds has an approximate value of $3,600. Another lease is producing $20,000 per day with a ten-stamp mill and its output of high-grade ore is over $200,000 ahead of the mill. Two shipments from one of the properties in a week totaled $150,000.

"This district was discovered four years ago and the namo was taken from the fact that there are seven water troughs in the immediate region. There are four lively mining camps—Vernon, Mazuma, Seven Troughs and Farrell—all within a radius of eight miles and the nearest railroad is the main line of the Southern Pacific, at Lovelock, a distance of twenty-eight miles, with splendid automobile and thare roads connecting with the camps. The trip over Affinity range by automobile can be made in an hour and twenty minutes."

HAS POWER TO REGULATE

Council May Require Mining Companies to File Reports.

Ordinance to Protect Citizens Against Swindles Will Be Drafted.

The city authorities may regulate copper brokers and promoters of mining schemes which may be floated in Duluth.

An ordinance incorporating the provisions which will be required of them is now being prepared in the office of City Attorney Bert Fesler, who has given it as his opinion that the city has plenty of authority in this direction.

The primary object of the ordinance is to save the public from itself by falling an easy prey to fakers who sell them stocks not worth the paper they are written upon.

The resolution calling for the opinion of the city attorney upon the question was introduced by Alderman Shartel. He asserts that the people of Duluth have been unmercifully fleeced with worthless stocks of all kinds of mining concerns. He explains that the stock of many good reliable concerns have been put on the market in Duluth, but that many flotations have been little better than robbery. He claims that men with hardly anything but an acre or two of ground, about 1,000 miles from nowhere, with a digging about ten feet deep, have organized companies and become independently wealthy selling this property in the shape of mining stocks. He also states that it has been brought to his attention that hundreds of clerks and small-salaried office men have sunk the savings of years into propositions of this kind, some of them even going so far as to mortgage their homes or their furniture in order to get in on the "ground floor." Under false representations and the "get-rich-quick" lure they have been stripped of everything they ever had, he goes on to say. Holding forth the promises of automobiles, servants and carriages in a year's time it is alleged that these men have wrung hundreds of thousands of dollars from people in Duluth.

It is to prevent schemes of this kind that the ordinance is being drawn. Each of the companies will be obliged under the ordinance to file reports containing complete information of its holdings. These reports will give information as to assays, the size of the property, the kinds of ore the men backing it, the prospects, any other details to enable the public to determine whether or not the proposition is worth anything or not.

The largest penalty which be imposed under the charter is a fine of $100, but each person to whom the promoter sells stock without complying with these provisions will constitute a separate offense. In case he sold stock in this manner to 100 people he would be liable to a fine of $10,000.

The ordinance meets the approval of the brokers of the city and the members of the stock exchange. The requirements of the latter are rigid and will be carefully examined by those preparing the ordinance or investigating the question. The council committee and the legal department had a meeting with some of the brokers during the week and the matter was thoroughly discussed at that time. The ordinance will be introduced in the council in the near future.

DEATH RESULT OF FALL FROM WAGON

Little West End Boy Receives Fatal Internal Injuries.

As the result of injuries received from falling from a load of slabs on Twenty-eighth avenue west last Wednesday, Nicholas, the 5-year-old son of Mr. and Mrs. Michael Shubik died at the family residence, 2606 West Railroad street last night.

The boy was stealing a ride on one of the wagons coming from the mills when he fell to the ground, a distance of about ten feet. His injuries were not at first thought serious, but his condition became worse, Dr. Lepak was called. He found evidences of internal injuries which proved fatal last night.

The funeral will be held Monday morning at 9 o'clock, from the Polish Catholic church, and interment will be at the Polish cemetery.

NECK BROKEN BY FALL FROM WAGON

Unknown Man Is Instantly Killed Near Pike Lake.

A man whose name is unknown to the coroner or other authorities in the city, was almost instantly killed last night at Pike lake. He fell from a wagon, striking the ground on his head and fracturing the spinal column. He was in the employ of M. W. Barnard at Leonard's camp. He had been in the city to hire a crew of men for the Canadian Northern railroad construction work. It is claimed that all had been drinking and took a quantity of liquor with them from the city when they left for the country. Further than that he was about 35 years of age, little is known of him. The body will be brought to Crawford's undertaking parlors.

EAGLES' SCANDAL AIRED.

Names of Members Involved in Division of Funds Given Out.

St. Louis, Mo., Aug. 27.—The report of the Eagles' committee which tried and convicted four former grand officers on charges of diverting funds of the fraternal order of Eagles, was made public in part today. It brings into the case a new name, that of John S. Dodsworth of the Topeka, Kan., aerie. Upon his own confession, the report states, he was found guilty and his expulsion resulted. Past President Edward P. Keyause of Wilmington, Del., Martin Gray of New Haven, Conn., Thomas Hayes of Newark, N. J., are the others involved. It is further stated that Bernard D. Monahan of Philadelphia had knowledge of the affair but had not profited by it. No action was taken in his case.

At Least Seven Killed.

Durand, Mich., Aug. 27.—At least seven persons lost their lives in the Grand Trunk wreck near Durand. This was established late last night when H. I. Jeffries of Washington, D. C., identified the supposed body of Mrs. Catherine Squires as that of his wife. Coroner S. C. Hatchel is inclined to believe that two or three others were killed besides those whose bodies were recovered.

OLD STORY.

Chicago News: "Well, I declare, it's another agent!" cried Mrs. Curfew, despairingly, as she opened the front door. "Now, mister, there's no use in your saying a word, for I simply won't buy anything. I can tell by the looks of your valise that you're selling some new kind of cement that will mend broken crockery, but I haven't any broken crockery, and if I had I wouldn't mend it.

"A man who might have been your twin brother, only that he had a black eye and a red necktie, came here six months ago and sold me some cement that he said would make a broken dish better than ever. One of my six blue and white soup plates was broken, my husband having thrown it at the cat, so I bought a bottle, fixed the soup plate with the cement, and next day Uncle Hiram, who's a real pious man, was here to eat dinner with us, and I had tomato soup, and he happened to get that mended plate, and it came apart, and the soup ran down all over his black broadcloth trousers—the same pair he wore when he married Letitia Campbell forty years ago—and the language he used was dreadful. So, you see, there isn't a bit of use in opening your valise and trying to sell me cement."

"But, madam," said the agent, fumbling with the lock of his grip, 'I am selling no worthless compound of that nature. I regard the whole cement business with unspeakable loathing and contempt. No! I am selling a preparation that brings sunshine into every home. I see a number of hens on the premises. I suppose they are yours?"

"Yes, they are ours. I have urged my husband time and again to wring their necks, for they never lay any eggs, and we have to buy all our eggs at the grocery, and the grocer has just bought a new automobile and seems determined to pay for it by robbing his customers, and the eggs he sends to this house are no larger than thimbles, and every once in a while I get one that must have been laid before the Mexican war, and—"

"That's just the point, madam. Here you are spending your hard-earned savings for the inferior eggs of commerce, enabling a plutocratic grocer to go around in arrogant pride, like Cleopatra on her barge, when you might have fresh, sweet, home-grown eggs without a bit of trouble and at a trifling expense. I am the agent in this territory for Dr. Popsmith's poultry powder, the most marvelous preparation ever offered. You mix a spoonful with the chicken feed every morning, and, lo and behold! your chickens at once begin to lay eggs with a zest and enthusiasm that will do your heart good.

"These idle and trifling hens that I see here, wasting the best years of their lives on downy beds of ease, might be as profitable as a gold mine. Give them Dr. Popsmith's powder, my dear madam, and the nests will be filled with hen fruit, and the cares that infest the day will fold their tents like the Arabs and as silently steal away. This powder is also a disinfectant. A small quantity sprinkled in the shoes will relieve tired and swollen feet. Your husband will find it better than talcum powder for use after shaving, and a spoonful mixed with the flour improves the quality of your biscuits wonderfully."

"Well, I suppose I'll have to take a can," said Mrs. Curfew, wearily, "but I know I'm a goose for doing it. My husband says we'll wind up in the poorhouse if I don't quit buying of agents. A man who was here yesterday sold me a new substitute for coffee that he said was made of California fruits and flowers, and the coffee I made from it was pale green and tasted like verdigris. I suppose your poultry powder will kill all my hens, but it'll be a good riddance, for they haven't laid an egg since last spring."

HE DIDN'T UNDERSTAND.

Wilbur Wright was discussing in Dayton a very imaginative magazine story about aeroplanes.

"The story," he said, "was full of errors. Aeroplanes can't do what this chap claims. He doesn't understand them.

"In fact, he's like old George Kettle of Trotwood. George rushed into the Trotwood telegraph office the other day with a small package wrapped in a newspaper under his arm.

"'Telegraph this to my wife down to Dayton, Harvey,' he said to the telegraph clerk, thrusting the package through the little window.

"'No, no, George; we can't do anything like that,' laughed the clerk.

"'Drat ye,' said George angrily, 'ye got to do it. It's my wife's teeth.'"

A VALUABLE INSTITUTION PERMANENT

The Duluth Electro-Radio Curatorium Is Here to Stay—Being Now Owned by Duluth People, and Restoring to Health Patients From All Over the Entire Northwest.

On the eighth floor of the Alworth building in Duluth, the ill are still getting well in increasing numbers, though pronounced "incurable" by eminent old fogies. The Curatorium patients, nearly all of them, were thus condemned to die on short notice. But nearly all of them don't. They are not hankering after a life of bliss beyond this just yet. They prefer to live on where they have their homes and dear ones on earth, and can dispense with wings until they have to wear them. So they flock to the Duluth Curatorium to deposit their ills in this omnibus health resort, and after completed treatments, go home rejoicing.

The subtle forces from the heart of nature, electricity and radio-radiations, have revived their spirits and rejuvenated their vitality. For these forces are irresistible. They in holy communion penetrate anything or everything, and in diseased bodies or minds they always find their way to the subnormal, unhealthy spots of least resistance and go about disinfecting and upbuilding them by accelerated circulation and revived nerve energy, located no matter where.

At the head of the medical staff stands a man who has his diplomas in medicine, surgery and philosophy from New York city and from Illinois. His assistants are erudite and skillful, and they spare no efforts to bring each and every case of sickness under curatorial care to a successful issue.

The offices of the Electro-Radio Curatorium are easy to find, being located on the eighth floor of the tallest "skyscraper" in Duluth, the Alworth building, where medicated ozone is inhaled for all catarrhal or lung affections with very happy results, and where consultations are still free, not "for men only," but for all the sick and suffering, from 9 to 12 and 7 to 8 p. m. on workdays, and on Sunday from 11 to 12 a. m., at Suite 800-801.

ON THE IRON RANGES

VIRGINIA GLAD MILL WILL RUN

Action of Council in Vacating Mud Lake Road Cleared Situation.

Virginia, Minn., Aug. 27.—(Special to The Herald.)—Since the city council granted the petition of the Virginia & Rainy Lake Lumber company for the vacation of the Mud Lake road which runs through the yards of the company and was more or less trouble as it required the company to keep it open, all doubt about the company not running its big mill this winter has been dissipated.

The company needed the space taken by the Mud lake road for piling lumber and so long as the road ran through lumber insurance companies would not insure the lumber. Before the council granted the request to vacate the road Supt. Rogers had received word to close down until the company could dispose of the lumber on hand.

The farmers of the Mud lake district made the chief objection against the road being vacated. As the matter has been adjusted and the big mill will continue to run employing about 1,500 men and distributing $60,000 per month in payroll it is evident there is much cause for gratification here.

THREATENS POLICE WITH HIS SHOTGUN

Mike Rudelich Is Landed in Hibbing Jail on Very Serious Charge.

Hibbing, Minn., Aug. 27.—(Special to The Herald.)—Mike Rudelich, a resident of the Finn location, north of Hibbing, went on the war path with a shotgun yesterday evening and was finally lodged in jail after making threats against policemen.

Officer Moore, seeing Rudelich abuse his horse, told him to desist. Rudelich resented the officer's interference and when the policeman attempted to arrest him, ran to his house and, grabbing a shotgun, threatened to kill the blue coat.

Officers Kliorin and Everett joined Officer Moore, but could not induce Rudelich to drop the gun or cease threatening to kill the first man who crossed his doorstep. Chief of Police Wring was notified and he hurried to the Rudelich home and the four succeeded in arresting the militant Austrian and landing him in the village jail pending a hearing.

VIRGINIA BOY ON BIG SURVEY

Running Lines on British Columbia Land to Be Opened Soon.

Virginia, Minn., Aug. 27.—(Special to The Herald.)—Milton Butler, son of Mr. and Mrs. C. C. Butler, who has been employed by the Canadian government in British Columbia as a civil engineer, writes his parents that he is at present engaged on a big surveying job. One million acres of land is being surveyed in the neighborhood of Fort George, and Milton is one of the head men on the job. The land in question is suitable for agricultural purposes and when the survey is completed the Canadian government will open the land for homestead entry.

Charles Butler, a younger son, will leave next Monday to enter the university at Toronto, Can. Charles attended the University of Wisconsin last year for a time, but was obliged to give up his studies there on account of sickness.

Brakeman Becomes Jailer.

Thomas Coughlin, former Missabe brakeman and later deputy sheriff under Sheriff Bates, has been appointed night city jailer by Chief of Police Ellis Walsh.

E. D. McNeil, superintendent of the Commodore mine; A. B. Holley, mechanical engineer of the Interstate Iron company; M. E. Richards of the Higgins interests, and G. R. Clark, range representative of the Dupont Powder company, left Tuesday for Ironwood, Mich., to attend the Lake Superior Mining Institute.

Miss Mary Mesberg was successfully operated on at St. Luke's hospital at Duluth for appendicitis. Mrs. James Lavick, a sister of Miss Mesberg, is with the patent.

A. G. Flourney, assistant sales agent for the Virginia & Rainy Lake company, was operated on Wednesday at St. Mary's hospital at Duluth for appendicitis and is getting along very nicely.

Miss Ethel Morell, a school teacher, has returned from a trip down the Great Lakes, accompanied by her sister, Mrs. W. B. McDonald, of Conneaut, Ohio, with whom Miss Morell had been visiting the past several weeks.

WOMAN DIES WHILE TAKING AUTO RIDE

Mrs. Toeller of Biwabik Expires in Motor Car Enroute to Aurora.

Biwabik, Minn., Aug. 27.—(Special to The Herald.)—This community was shocked early in the week by the sudden death of Mrs. J. F. Toeller, wife of the Missabe agent, who passed away while riding in an automobile with her husband to visit some relatives in Aurora. Mrs. Toeller had been suffering from tuberculosis but her relatives did not think death was near when her husband proposed giving her an outing by motoring to Biwabik. She was unable to walk to the machine, being carried by her husband. Mrs. Toeller was accompanied on the trip by her husband, J. F. Toeller, and her mother, Mrs. A. M. Graves. She had found it difficult to breathe for some time, and desired strongly to get into the fresh air. When the party was about a mile from Aurora, Mrs. Toeller was noticed to sink to the seat in apparent collapse. She breathed heavily for a minute or so and then was at apparent ease. Those in the auto with her hurried to Aurora and secured medical assistance, but it was too late.

The body was brought back to Biwabik and Deputy Coroner Seeley called. He decided that there was no reason for investigation and the body was taken to the Toeller home at the Missabe depot.

Although some such end of the patient had been expected for some months the manner in which it occurred, somewhat, shocked the people. The body was sent to the old home at Waterville, Minn., for interment.

DESERTED BY MOTHER.

Infant Is Left Upon Doorstep of Hibbing House.

Hibbing, Minn., Aug. 27.—(Special to The Herald.)—Mrs. Myrtle King, who owns the Ryan hotel found a little baby boy apparently two weeks old last Tuesday morning on her back doorstep. The child had been left there some time during the night and was stiff from the cold. Mrs. King took the little fellow in and bathed him in warm water until he became as lively as a cricket. The child was wrapped in the poorest kind of old clothes and there was nothing found with him that would lead to the identity of its parents.

DUTIES OF SHERIFF

Announced By Simpson to Be Discussed in Eveleth Pulpit.

Eveleth, Minn., Aug. 27.—(Special to The Herald.)—Rev. S. A. Blair of Duluth, Sabbath school missionary for the Duluth presbytery, will preach at the First Presbyterian church tomorrow morning. In the evening Rev. P. A. Schwarz, Jr., will preach. In the prelude to his sermon he will talk upon Attorney General Simpson's opinion of the duty of sheriffs.

Rev. G. W. Dugan of Waverley, Neb., will preach tomorrow evening at the Methodist Episcopal church. In the morning Rev. R. C. Johnson, the pastor, will preach. There will be special music.

There will be morning services at St. John's church Sunday, Rev. C. A. Carswell officiating.

HIBBING IN BRIEF.

Hibbing, Minn., Aug. 27.—(Special to The Herald.)—A special train carrying J. B. Carse, a Steel corporation representative; H. J. Wessinger, mechanical engineer for the Oliver Iron Mining company, and W. L. Dresser, chief engineer of the Duluth, Missabe & Northern railroad, left Friday after inspecting the mines in this vicinity.

G. H. Moffett of St. Paul, who was in this city some weeks ago looking for a suitable location, will open a business college here Oct. 1.

The Fisher Stock company, which has been playing here for eight months, left Friday for Sioux City, Iowa, where it will open a two months' engagement.

Mr. A. Mallough left Thursday on a ten days' buying trip to Eastern cities.

Mr. and Mrs. D. V. Case left Friday for Duluth for a few days' visit with friends.

Mrs. W. D. Dean and daughter Eva returned to their home in Duluth Friday, after visiting several days with Mr. and Mrs. A. E. Pfremmer.

PLAY TEN INNING GAME.

Virginia Defeats Gophers After an Exciting Contest.

Virginia, Minn., Aug. 27.—(Special to The Herald.)—Virginia defeated the Colored Gophers of St. Paul in an exciting game of 10 innings at the Oliver park yesterday afternoon, 4 to 3.

Virginia tied the score in the ninth after two men were down and won in the tenth on a hit, an error, a sacrifice and a squeeze play. The game was featured by sensational catches by McDougall of the Gophers and Meehan of the local team. McDougall leaped into the air and robbed Meehan of a three-bagger with only one out and two of the locals on bases, thereby making a double-play unassisted. The Gophers were unable to solve Johnson except in three innings and at all other times they were retired in order. Another game is to be played this afternoon and a double-header is scheduled for Sunday.

WIFE PAYS FINE

Of Husband Who Had Slashed Her With Knife.

Biwabik, Minn., Aug. 27.—(Special to The Herald.)—The refusal of his wife to testify against him probably saved Isaac Arentti from either doing time in the penitentiary or serving a long county jail sentence for slashing his wife with a knife. Arentti came home drunk, Tuesday and attacked his son, Jack. The latter used a club and seeing he was getting the worst of it the elder Arentti walked up behind his wife and slashed her with a knife. The local physicians sewed up the wound, and Arentti was arrested on complaint of his son.

Mrs. Arentti refused to testify against her husband and he was consequently convicted of simple assault and fined $20. Mrs. Arentti getting the money with which to pay the fine.

MINING MAN WEDS.

New York State Steel Official Marries Akeley Woman.

Virginia, Minn., Aug. 27.—(Special to The Herald.) — Cards have been received announcing the marriage of Beasie Lenore, daughter of Mr. and Mrs. Manford Orville Olson to Hugh Fessenden Kendall, Wednesday, at the home of the bride's parents at Akeley. After a wedding trip through the East Mr. and Mrs. Kendall will return to Virginia.

The bride has been teaching school at Aurora. Mr. Kendall is general superintendent of the New York State Steel company.

HUMANE AGENT GETS TWO EVELETH WARRANTS.

Eveleth, Minn., Aug. 27.—(Special to The Herald.)—Warrants were sworn out today by Humane Agent George Fifer of Duluth against Martin Welch, a local expressman for cruelty to his horse and against Rosatine Lablanc for ill treating her 15-year-old stepchild. The cases will come up Tuesday when the humane agent will be back in town.

FAREWELL PARTY FOR MISS NAGLE OF EVELETH.

Eveleth, Minn. Aug. 27.—(Special to The Herald.)—Miss May Nagle, entertained Thursday night at a farewell party in honor of her sister, Miss Margaret Nagle, who left today for Butte, Mont., where she will resume her duties as teacher, after spending the summer here.

Pedro was played. First prizes were won by Miss Bessie Campbell and James Murray. The consolation prizes by Miss Devine and Mr. Skoglund.

NEW CEMENT WALKS IN EVELETH BEING LAID.

Eveleth, Minn., Aug. 27.——(Special to The Herald.)—All the cement walks on Grant avenue are laid. William Kilbride, the contractor, has received a new mixing machine twice the capacity of the old mixer. With both machines going at once many feet of sidewalk is being laid.

NOTES FROM BIWABIK.

Biwabik, Minn., Aug. 27.—(Special to The Herald.)—John Omtvedt, formerly in the grocery business in Biwabik, but now employed by the Virginia Store company, has sold his Biwabik dwelling to Andrew Venner. Mr. Omtvedt Thursday moved his family to Virginia, where he has secured a dwelling.

Mr. and Mrs. M. H. Alworth of Duluth, Mr. and Mrs. Nyce of Chicago and Capt. Poole of Detroit were guests of Mr. and Mrs. J. S. Lutes Saturday and Sunday. The party returned to Duluth by auto Sunday afternoon, accompanied by Mr. and Mrs. Lutes.

Services will be held in the M. E. church on Sunday evening at 7:45. Sermon by the pastor, Rev. W. R. Palmer. Subject, "The Value of a Man."

HIBBING WOMAN IS THROWN FROM AUTO.

Hibbing, Minn., Aug. 27.—(Special to The Herald.)—Miss Jennie Edmund while out automobile riding yesterday afternoon, was thrown from the car as it was making a sharp turn south of town, and suffered an injury to her foot.

GILBERT NOTES.

Gilbert, Minn., Aug. 27.—(Special to The Herald.)—Born to Mr. and Mrs. Dominick Bala a daughter.

Star W. and Robert Red, the two horses that made close finishes in the race Tuesday afternoon during the firemen's tournament have been matched for a race next week for a purse of $200.

Eveleth Couples Marry.

Eveleth, Minn., Aug. 27.—(Special to The Herald.)—At the Holy Family church this morning, Joe Sedej and Mary Bradrick were married. Rev. Father Bilban performed the ceremony, which was witnessed by many friends. Vesta Brickey and George Anderson of the Adams location were married here early in the week.

Virginia Central Heating Plant.

Virginia, Aug. 27. — (Special to The Herald.)—M. Boylan & Co. is installing a central heating plant for the Virginia Electric Power & Water company and when the work is completed a number of office buildings and residences will be heated by steam from the system.

Mr. Kinney Visits Virginia.

Virginia, Minn., Aug. 27.—(Special to The Herald.)—O. D. Kinney of Athens, Pa., this week called upon many of the pioneers who recall he was seen by the counter at the old Bank of Virginia, which has since been reorganized into the First National bank. He says that Virginia has grown beyond his expectations and that he believes that the town will continue to grow.

ADRIATIC MINE DRY HAS BLAZE

Neglected Burning Miner's Candle Is Blamed for the Fire.

Aurora, Minn., Aug. 27.—(Special to The Herald.)—A fire originating in the dry house at the Adriatic mine destroyed considerable property about 2 o'clock Thursday morning.

The origin of the fire is not known unless some one left a burning candle or some other burning material in the dry house. The dry house was the first building to burn, but the flames soon spread to the surrounding property, consuming in addition to the dry house the boiler house, engine house and boarding house.

PLANNING FOR THEIR PICNIC

Iron Range Employes Making Ready for Their Annual Outing.

Two Harbors, Minn., Aug. 27.—(Special to The Herald.)—The business of getting ready for the annual railroad employes' picnic is being successfully pushed by different committees. Two good prizes for each of the ten races have been promised, while the cash promises are expected to handle other necessary expenses. A dance is projected for the evening under competent management. It will be held in the Metropolitan.

John Woodhill has resigned as chief clerk in the car shops, to take effect Sept. 1. He will make a party on a trip down the lakes, after which he will go to Chicago, where he will accept a position as assistant secretary in the city Y. M. C. A.

Mr. and Mrs. Thomas Owens and daughter Mabel left Wednesday for Chicago, where they went to make arrangements for the latter's musical studies.

Rev. E. A. Wahlquist, pastor of the Swedish M. E. church, will leave Sunday evening for Marinette, Wis., to attend the annual conference of his church. The Swedish M. E. congregation of this city is sending a unanimous petition to the conference for the return of Rev. Mr. Wahlquist.

Mr. and Mrs. W. H. Buttre and son of Cedar Rapids, Iowa, are visiting with Mr. and Mrs. G. J. Miller. Mr. Buttre is a conductor on the Rock Island between Cedar Rapids and Minneapolis.

Mrs. D. W. Owens and son Howard, Mrs. E. F. Owens and Margaret Whiting of Duluth left Monday on the steamer Socapa for a trip down the lakes.

H. B. Spencer, a machinist at the Duluth & Iron Range shops, bagged two cub bears north of this city Sunday. Bears are very plentiful near the city this year.

Supt. H. E. Flynn is getting everything in readiness for the opening of the Gross mine, Sept. 1.

The order of the Eastern Star held a special session of Emora chapter Monday night and initiated candidates. There was a large attendance.

The United Order of the Druids held their tenth annual picnic at Stewart river last Sunday. There was a large attendance. The City band furnished music and there were sports, games and dancing.

Attorney and Mrs. John Dwan were with Governor Eberhart and his party at Isle Royale this week.

Dr. J. D. Budd and daughter, Leila, are expected home from their European trip about Sept. 15.

Solon Smith, driver for Woodward-Dunford company has killed three bears in the past week, just east of Twelfth avenue in this city.

John Cotter's condition is steadily growing worse and the attending physicians hold out no hope for his recovery.

BREAKS NECK WRESTLING.

Henry Stein of Two Harbors Meets Death in Peculiar Manner.

Two Harbors, Minn., Aug. 27.—(Special to The Herald.)—Henry Stein, aged 19, employed as an air inspector for the Iron Range Railroad company, was killed in a very peculiar way yesterday. After inspecting a train, he returned to the car repairers' shop and with Louise Peterson, door trapper, engaged in a friendly wrestling match. After scuffling a few minutes, Peterson threw Stein and in falling, Stein struck the back of his neck on the edge of a box, breaking his neck.

He was immediately removed to the hospital, but it was found that death had been instantaneous. The young man is survived by his parents and two brothers and sisters. The funeral will be held Sunday afternoon from the Presbyterian church.

ROAD BENEFITS FARMER.

Highway to District South of Aurora Big Benefit.

Aurora, Minn., Aug. 27.—The new road recently built to the farming district south of Aurora is proving of great benefit to the farmers in that territory.

Yesterday eight loads of produce were brought to town and disposed of here. The produce consisted mostly of potatoes, but there was also butter and eggs and some excellent high prices for their produce and found a ready sale.

AURORA PERSONALS.

Aurora, Minn., Aug. 27.—(Special to The Herald.)—Miss Helma Lindquist of Fergus Falls is the guest of her sister, Mrs. John McGrath.

Mr. and Mrs. H. L. Nicholson of Coleraine are the guests of Aurora friends for a few days.

Mrs. A. O. Adamson and daughter have returned from an extended visit in the western part of the state.

Mrs. J. T. Rutz and children are visiting friends in Duluth.

James Cassady left Aurora Friday for Eveleth where he has secured employment.

Charles T. Murphy was a Duluth visitor several days this week.

Miss Mae Brown returned this week from Ely where she has been visiting friends and relatives for some time.

Miss Curtiss has returned after a visit of several days with Mrs. R. P. Pearsall.

John Beacroft went to Taconite Wednesday.

Dan Lang was in town several days this week.

Eveleth Band Picnic.

Eveleth, Minn., Aug. 27.—(Special to The Herald.)—The city band will give a picnic tomorrow at St. Mary's lake. There will be a parade in the morning.

Two Harbors Pioneer Dead.

Two Harbors, Minn., Aug. 27.—(Special to The Herald.)—Mrs. Elizabeth Boston, aged 68, died at the home of her son, R. W. Boston of this city, Thursday night, after an illness of about a year. She came to this city in 1889, and was the first member of the local Methodist church, of which she was an active member almost to the time of her death.

Funeral services will be held Saturday afternoon from the Methodist church, Rev. S. T. Oadams officiating.

TAKE KOREA ON MONDAY

(Continued from page 1.)

no degradation for the natives, who, under the annexation, will enjoy exactly the same rights as the Japanese. It is the wish of the emperor of Japan that every effort be made to make the Koreans feel no humiliation, but rather relief at the annexation.

"The policy of Japan in administering the new portion of the empire will be directed toward a steady improvement of conditions and the development of the resources of Korea."

It may be stated with authority that although the treaties of Korea with foreign powers lapse with the annexation, the present customs tariff of Korea, which is much lower than that of Japan, will be continued for an indefinite period under Japanese rule.

Details Made Public.

Interesting details of the negotiations leading to the annexation are made public. The assent of Emperor Yi Syek and of his predecessor Yi Heui, to the annexation, was given willingly, it is said, the only hesitation shown when the terms were being discussed being in regard to the titles which will hereafter be borne by the former emperors.

The original Japanese terms proposed the title of grand duke, but the emperor of Korea insisted upon being styled "whang" or king, to which Japan assented. The princes of the Korean imperial house would, it was conceded, be treated as Japanese princes and an annuity of $75,000 was granted them. The royal family will be allowed to reside where they please and will probably remain in Korea.

Will be Made Peers.

Members of the imperial family and some of the high dignitaries of the kingdom will be created peers of the Japanese empire, substantial grants of money being awarded to them. Koreans will also be appointed privy councillors.

The upper classes of the Koreans are now generally acquainted with the facts of the annexation and appear satisfied with it. The attitude of the resident general is regarded as generous, and no apprehension of protest or disturbance when the details of the annexation are published is entertained. These will not be promulgated before Aug. 29.

It is expected that Resident Gen. Terauchi will remain in Korea as governor general for several months, after which he will probably be succeeded by Baron Simpei Goto, Japanese minister of communications.

400 MEN AT WORK ON NEW STEEL PLANT

(Continued from page 1.)

the smoke so bad there that the men were forced to quit work.

The big bridge about a mile up the river from the plant is practically completed and will be ready for train service within a few days. No steps have been taken by the steel company to erect approaches to the wagon and street car triffic deck, and it is thought that it will be up to the cities of Duluth and Superior to defray the cost of such approaches if they are built. Several tracks are open between the steel plant and the big bridge, but the main work of installing the yard, which is to occupy the land between the plant buildings and the bridge, and which will be done by the Duluth, Missabe & Northern railroad, has not yet been commenced.

Huge Gravel Pit.

A huge gravel pit has been opened up to the south of the projected buildings and the two-plant locomotives are kept busy hauling gravel from this pit to the cement plant. A locomotive crane carries the cement in huge buckets to the seat of operations, swings them over the molds and dumps them.

One clerrick shovel is at work digging the trench for the fifteen foot sewer which is to carry off the waste water from the blast furnaces. This trench is thirty feet deep and about twenty feet across.

As the work progresses a number of workmen are being imported from the Gary plant of the steel corporation, and the force will be increased steadily between now and winter. It is stated that approximately 1,000 men will be at work on the site by the time snow flies. The work will be carried on steadily all winter.

Everything about the construction work is being carried on in the big, quiet, efficient manner which characterizes the work of the steel corporation on such jobs, nothing being spared to secure the most up to date and economical machinery available. As the walls of the new buildings rise, and the huge steel stacks of the blast furnace are put in place, the site will take on more of the appearance of a great steel plant than it has today, and as the walls of the shops are already rising rapidly and the furnace foundations are fairly well along, it is probable that within the next three months Duluth's second Gary will have taken on much of the appearance which will characterize it as one of the greatest steel producing plants in the world.

"IF GUILTY AT ALL, I SHOULD BE HANGED"

(Continued from page 1.)

that if I am guilty of murder in the second degree, I am also guilty of murder in the first degree according to law, as I can see no difference from my point of view and, as such, should be hanged.

"I claim and always will claim, that I shot, firmly believing that my life was in danger; to stop him, aiming at his arm, which was the only spot I definitely saw, as his body seemed enveloped in a haze to me. If a man has no right to defend himself from dangerous and bodily harm, I am guilty and as such should be punished to the full extent of the law of the state.

"If the law permits a man the right of protecting himself to the extent of killing, I am innocent and as such should be set free.

"JACKSON M'PHERSON."

County Jail, Duluth, Aug. 28.

TAFT TALKS ON THE EDUCATION OF NEGROES.

Beverly, Mass., Aug. 27.—President Taft attended at the house of Mrs. Robert S. Bradley at Pride's Crossing yesterday afternoon a meeting of the board of trustees of Hampton institute and delivered an address on negro education. The president pleaded for more liberal financial assistance for schools like Hampton and Tuskogee and their off-spring. Earlier in the day he received informal calls from Governor Fort of New Jersey and Senator Lodge of Massacausetts.

DETAILS ARE ARRANGED

Program for Labor Day Celebration in Duluth Now Complete.

Labor Sermons Will Be Delivered By Pastors on Sunday Preceding.

Final arrangements for the celebration of Labor day in Duluth were made last evening at the meeting of the Federated Trades and Labor assembly at the Kalamazoo hall.

The reports of all who have any part in the arranging of matters for the day were heard, and indications are that Labor day will be more fully observed than ever before.

"Labor Sunday" will precede Labor day. Nearly all Duluth pastors will talk on Labor subjects and in a number of instances the ministers have offered to allow labor speakers to occupy their pulpits. There will be no special service that the men will attend in a body. They will, however, show their appreciation by turning out and swelling the attendance at all the churches on that day.

The parade will start at 10 a. m. William E. McEwen will be the speaker of the day. The address will be delivered at Fairmont park in the afternoon. There will be other speakers and a program of sports and amusements has been arranged.

The parade will form in the following order:

First division forms on First street between Fourth and Fifth avenues west, Platoon of police, La Brosse's band, speaker of the day and mayor in carriage, carriages containing city council, fire department, chief marshal, Charles Turnquist, Federated Trades assembly, Women's Union Label league, Garment workers, Ladies' Tailors, Painters, Longshoremen, Barbers, No. 67, Horseshoemen, Cigarmakers, Cement workers, Plumbers, Boilermakers, Leatherworkers, Retail Clerks, Iron Molders, Sheet Metal workers, Steam Shovel and Dredgemen, Brewery workers, Tailors, Musicians, Newspaper mailers, Bakers.

Second division forms on First street between Third and Fourth avenues west in the following order: Marine band, Marshal, J. H. Powers, Butchers, Building laborers, West Duluth barbers, Telegraphers, Stage employes, Freight handlers, Ore Dock handlers, Steam engineers, Licensed Tugmen's Protective association, Machinists, Switchmen, Tile setters and helpers, Typographical union, Team drivers, Steam fitters, Printing pressmen, Tug firemen and linemen, Blacksmiths.

Third division forms on First street between Second and Third avenues west. Drum corps, Marshal, E. A. Rickard, Bricklayers, Plasterers, Stone masons, Carpenters, Structural Iron workers, Carmen's union, Lathers, Electrical workers, floats.

The line of march is Second avenue east and Superior street to Eighth avenue west.

They Have a Definite Purpose.

Foley Kidney Pills give quick relief in cases of kidney and bladder ailments, Mrs. Rose Glaser, Terre Haute, Ind., tells the result in her case. "After suffering for many years from a serious case of kidney trouble and spending much money for so called cures, I found Foley Kidney Pills the only medicine that gave me a permanent cure. I am again able to be up and attend to my work. I shall never hesitate to recommend them." Sold by all druggists.

BIG DANCE
AT LINCOLN PARK TONIGHT
Best of Music. Flaaten's Orchestra.
Tickets 50 cents. Door Rights Reserved.

AVIATOR MARS GETS A DUCKING

Aeroplane Collapses in Midst of Flight to Coney Island.

New York, Aug. 27.—While attempting to fly his aeroplane from Sheepshead track to Fort Hamilton this morning, J. C. Mars, the aviator, was caught in a heavy blast of wind and carried out over the lower bay, where his machine suddenly collapsed and fell into the water more than 100 feet below. Mars was picked up by the tugboat Hustler. The wrecked aeroplane was taken aboard a lighter off Craven shoal buoy. Mars was shaken up by the fall.

It was shortly before 7 o'clock when Mars in his aeroplane arose from the Sheepshead Bay track and he headed for Manhattan beach. He rose to the height of about 2,000 feet, and after circling around two or three times, flew to the westward towards Coney Island, where he planned to fly to Fort Hamilton. A sudden gust carried the aviator out over Gravesend bay, where Mars lost control of the machine in the wind.

When brought ashore Mars said he was not hurt, but that his machine was wrecked.

North Dakota Exhibits.

Mandan, N. D., Aug. 27.—(Special to The Herald.)—Commencing next week, the North Dakota exhibit of grains and grasses, which has just been collected for the year of 1910, will be placed on display at five fairs in the state of Wisconsin and at five fairs in the state of Iowa. The exhibit this year is a remarkably good one, even the dry weather failing to have any depreciating effect upon it.

Rain Will Release Logs.

Marinette, Wis., Aug. 27. — (Special to The Herald.)—The heavy rain of Thursday will release the drive on the Menominee river, which has been hung up for a couple of months. It is estimated that there is about 40,000,000 feet of logs on the main drive and only 9,000,000 feet have reached the sorting gaps so far this season.

Drunken Indian Killed.

Tokio, N. D., Aug. 27.—(Special to The Herald.)—While in an intoxicated condition, Joe Greyeagle, an Indian residing near this place, was killed. He was driving to his home from Devils Lake and supposedly fell from his buggy under the wheels, his skull being crushed in as a result. Officials are making an investigation of the case and prosecutions are probable.

SEPT. 6 WILL BE ROOSEVELT DAY

Former President Will Be at State Fair on That Date.

There was an exciting five minutes at the state fair grounds last week, when the following telegram was received at the administration building:

"New York, July 20, 1910.—C. N. Cosgrove, Secretary, State Fair Grounds, St. Paul, Minn.: You may announce that Col. Theodore Roosevelt accepts our invitation and will be our guest Tuesday afternoon. "C. M. GRIGGS."

This places at rest all speculation concerning Former President Roosevelt as a state fair visitor. On the morning of Tuesday, Sept. 6, he will arrive in St. Paul and will address the conservation congress, then in session. Early that afternoon he will start for the state fair grounds, and while there will address the throng of loyal citizens who will be on hand to give him a welcome that, for warmth and cordiality, if not for numbers, will rival even the great demonstration which greeted his return to New York after his triumphant tour through the hunting wilds of Africa and the courts of Europe.

COL. THEODORE ROOSEVELT.

It has been stated as probable that the original members of the Roosevelt club, the first organization of its kind in the country, having been established during the years preliminary to the first Roosevelt presidential campaign, will climb on horseback as a guard of honor and escort the former Rough Rider president to the fair. That such a plan would delight the nation's most popular citizen goes without saying.

Yes, it certainly was important news that Mr. Griggs flashed over the wires to the state fair secretary. Some uncertainty had developed as to the probability of Col. Roosevelt's attendance, so every official and employe in and about the fair grounds had been in a state of nervous suspense ever since Mr. Griggs went East a week ago to definitely lay before the ex-president the formal invitation of the people of Minnesota to be the guest of honor at their state fair. The emphatic success of Mr. Griggs' visit is expressed in the telegram quoted above. Col. Roosevelt's coming is a big compliment not only to the state, but to the national greatness and importance of the fair itself, and it will endear him more strongly than ever in the affections of all Minnesotans.

Keep Smiling.

Instead of wasting time weeping in front of your mirror try the beauty cure from within. Learn how to smile, how to have a happy disposition. You have no idea the good a malt tonic, such as Golden Grain Belt beer, will do in the way of keeping up a happy disposition. Get a case for home use and serve regularly with your meals and enjoy its benefits. Order of your nearest dealer or be supplied by Duluth branch Minneapolis Brewing company.

Visiting Ishpeming Relatives.

Ishpeming, Mich., Aug. 27.—(Special to The Herald.)—Oscar Brodine is here from Gary, Ind., on a visit to his folks. Mr. Brodine spent several years on the Mesaba range. He accepted a position with the United States Steel corporation in the accounting department at Gary about three months ago.

PALM ROOM
(Spalding Hotel.)
Coolest and most luxurious cafe in Duluth.

WONDERFUL POWERS
OF THE KING OF ALL
CLAIRVOYANTS
CARLE
POSITIVELY DIFFERENT FROM ALL OTHERS.
WITHOUT ASKING A QUESTION
He tells you exactly what troubles, worries or perplexes you now and what will bring success. Calls you by name and reveals to you the "Secret of Success"—How to charm, fascinate and control the one you desire, even though miles away—who and when you will marry, if ever? What is best to do in any serious undertaking. He tells it all to you. **Makes no false promises, does honest work, no one leaves dissatisfied**—No charge in advance and no fee asked unless you get the truth, but you must come to him sincere and honest or he cannot help you.—**Low Fee, $1.00, This Week.**. All business strictly confidential.
129 EAST FIRST STREET
Opposite Armory.
Hours: 10 to 8, Daily & Sunday.

MUDLAVIA Mud Baths Cure Rheumatism because they draw the pain and poison out of the body. Thousands cured. Big Hotel—open all the year. For book that tells about the treatment, write to H. H. Kramer, Kramer, Ind. (5)

MEN who want to enjoy life should buy a box of NERVE BEANS. They relieve nervous decline and weakness; restore strength and build up the system; most wonderful vitalizing remedy for young and old. Try a box and note the effect. $1 at Boyce Drug Co., 326 Superior St., Duluth, Minn.

People Like
Post Toasties
Sweet, crisp, fluffy bits made of white corn—ready to serve from the package with cream or fruit.
"The Memory Lingers"
Postum Cereal Co., Ltd., Battle Creek, Mich.

Beware of Ointments for Catarrh that Contain Mercury,
as mercury will surely destroy the sense of smell and completely derange the whole system when entering it through the mucous surfaces. Such articles should never be used except on prescriptions from reputable physicians, as the damage they will do is ten fold to the good you can possibly derive from them. Hall's Catarrh Cure, manufactured by F. J. Cheney & Co., Toledo, O., contains no mercury, and is taken internally, acting directly upon the blood and mucous surfaces of the system. In buying Hall's Catarrh Cure be sure you get the genuine. It is taken internally and made in Toledo, Ohio, by F. J. Cheney & Co. Testimonials free.
Sold by druggists. Price, 75c per bottle.
Take Hall's Family Pills for constipation.

Sunday Services in Duluth Churches

Dr. Donald J. Cowling, president of Carleton college, will occupy the pulpit of the Pilgrim Congregational church for both morning and evening services.

The musical program follows:

MORNING.

Organ prelude .....Mendelssohn
Trio—"Lord of the Worlds Above"... ..... Foote
Solo ..... Mrs. Morton.
Offertory ..... Reger
Organ postlude ..... Dubois

EVENING.

Organ prelude .....Mendelssohn
Quartette—"Evening Hymn" ..... Rheinberger
Offertory ..... Mason

The choir consists of: Soprano, Mrs. R. Morton; contralto, Ruth Markell; tenor, Roland R. Morton; bass, Harry G. Gearhart; organist, Faith H. Rogers.

• • •

At St. Mark's A. M. E. church, Fifth avenue east and Sixth street, Jonathan Brewer, pastor, there will be preaching at the morning and evening services. At the morning service at 11 o'clock, the subject will be "Man's Duty to God." At the evening service at 8 o'clock the second sermon on Isaiah and his vision of Israel's condition will be given. The choir will sing special music. Harvey L. Rittman, director. Sunday school will meet at 12:30. Miss Helen Scott, organist; Mrs. George Adams, choirster. Song and praise services will be led by Mrs. A. S. Mason at 7 p. m.

• • •

There will be a song and music festival Sunday evening in the Swedish Lutheran church, Elinor street and Fifty-sixth avenue west, by the children's choir assisted by other musicians. The program:

Pipe organ solo .....
Prof. A. F. Lundholm.
Song .....
Children's choir.
Scripture reading and prayer.....
Dr. J. A. Krantz.
Duet—Pipe organ and piano.....
Prof. and Mrs. Lundholm.
Song .....
Children Chorus.
Music .....
Orchestra and pipe organ.
Song .....
Elim church choir.
Piano duet .....
Agnes Bilsey and Evlin Wallin.
Recitation .....
Ruth Johnson.
Duet—Pipe organ and piano.....
Prof. and Mrs. Lundholm.
Remarks .....
Dr. J. A. Krantz.
Song .....
Children's choir.
Music .....
Orchestra and pipe organ.
Song .....
Children's choir.

• • •

At the Trinity Norweglan Lutheran church, Fourth avenue east and Fifth street, the pastor, T. T. Roan, will conduct services in the morning. There will be no services in the evening. Sunday school will meet at noon.

• • •

At St. Paul's Lutheran church, Twentieth avenue west and Third street, there will be evening services commencing at 7:45 o'clock. The services will be conducted in the English language by the pastor, Rev. E. Wulfsberg. Sunday school will meet at 9:45 a. m.

• • •

In the First Swedish Baptist church, Twenty-second avenue west and Third street, Rev. Swaney Nelson, pastor, services will be at 11 a. m. and 8 p. m. The pastor will preach at both services. The morning subject will be "The Meaning of the Cross;" evening, "The Message of Peace and Good Will." The Sunday school will meet at 10 a. m. A. Thoren is superintendent. The Ladies' Missionary society will meet at 4 p. m. Prof. E. C. Ericson and choir will be in charge of the music.

• • •

At the First German M. E. church, corner Fifth avenue east and Sixth street, the pastor, Rev. W. A. Weiss, will preach at 10:30 a. m. and 7:30 p. m. Sunday school will meet at 9:30 a. m. and Epworth league at 7 p. m. Prayer meeting will be on Thursday evening at 8 o'clock.

• • •

International Bible Students' association will meet in Hall A, Kalamazoo building, Sunday at 3 p. m. for Bible study. The subject will be "The joy set before the consecrated child of God, enabling him to endure his cross," in line with Heb. 12. The Berean lesson will be about "The Genesis account of creation compared with scientific facts."

• • •

At Bethesda Norwegian Lutheran church, corner Sixth avenue east and Fifth street, there will be no services Sunday forenoon as the pastor, Rev. Theodore J. Austad, will conduct services at Floodwood, Minn. Services will be held in the evening at 7:45. Norwegian Sunday school will meet at 9 a. m.; English Sunday school at noon. Luther Young People's society will have a social and business meeting in the church Monday evening, Aug. 29, at 8 o'clock. The ladies' aid society will meet with Mrs. C. Mattson, 4416 Dodge street, Lakeside, Thursday afternoon, Sept. 1, at 2 o'clock. The little girls' society will meet with Mrs. G. Torgerson Saturday afternoon, Sept. 3, at 2 o'clock.

• • •

Services at the First Norwegian-Danish Methodist Episcopal church, corner of Twenty-fourth avenue west and Third street, will be as follows: Preaching service, 10:30 a. m., theme, "The Discontented Man;" Sunday school at noon; young people's service, 6:45 p. m.; evening service, 7:45. On Wednesday evening at 8 o'clock prayer service will be held.

• • •

At the First Norwegian Lutheran church, First avenue east and Third street, the pastor, J. H. Stenberg, will preach in the morning on Luke iv., 23-30, "Christ Rejected." At the evening service the theme of the sermon will be "Is There Any Excuse for Not Doing Home Missionary Work?" Prayer meeting will be held Thursday evening, the theme being "Christian and Faithful." A catechetical class will be enrolled Saturday, Sept. 3, at 9 a. m.

• • •

At Holy Apostles Episcopal church, Fifty-seventh avenue west and Elinor street, the morning service will be omitted on Aug. 28. Sunday school will meet at noon as usual, as also evening prayer and sermon at 7:45 p. m. Rev. Ellsworth B. Collier is rector.

• • •

At St. Matthew's German Lutheran church, corner Fourth street and Sixth avenue east, services will be omitted for Sunday next, the pastor, Rev. Herman Drews, being absent and having left for Richmond, Ind., to attend the biennial synod's convention of joint Lutheran synod of Ohio and other states. The parochial summer school has come to a close. The Ladies' Aid will meet on Thursday next, Sept. 1, with Mrs. Maria Guith, 612 East Tenth street. Sunday school will meet at 9:15 a. m.

• • •

At Merritt Memorial church, Forty-sixth avenue west and Halifax street, Oliver W. Stewart of Chicago will speak. Mr. Stewart has had many years' experience in reform campaigns, is recognized as one of the ablest orators in the United States, former member of the Illinois legislature and one of the leaders in the prohibition legislative movement. It was by a rare chance that Mr. Stewart was secured for this one appointment on his way to several weeks' work in Wisconsin.

• • •

Services at St. Paul's church, the Rev. A. W. Ryan, rector; Rev. R. S. Read, assistant, will be as follows: Holy communion at 8 a. m.; Sunday school at 10 a. m.; morning prayer and sermon at 11 o'clock, the subject being "The New Name;" evening prayer and sermon at 7:30. The musical programs follow:

MORNING.

Processional—"Rejoice, Ye Pure in Heart" .....
Canticles—Chanted .....
"Te Deum," in F.....Von Buskirk
Litany hymn—"Lord, in This Thy Mercy's Day" .....
Hymn—"Come, Pure Hearts".....
Solo—"Angels Ever Bright and Fair" .....Handel
Donald Alexander.
Anthem—"Praise the Lord, O My Soul" .....R. Smart
Recessional—"Lord, Dismiss Us".....

EVENING.

Processional—"Rejoice, Ye Pure in Heart" .....
Psaltr and Canticles—Chanted.....
Hymn—"O For a Closer Walk With God" .....
Anthem—"Come Unto Me, Ye Weary" .....Nicholls
Donna L. Riblette and Choir.
Orison—"Peace, Perfect Peace".....
Recessional—"Lord, Dismiss Us".....

A. F. M. Custance is organist and choirmaster.

• • •

At the First Methodist church, Third avenue west and Third street, the pastor, M. S. Rice, will preach at the morning service at 10:30 o'clock on the theme, "Why This Church?" a special sermon for the membership and friends of the First M. E. church. At the evening service at 8 o'clock the theme will be "Contentment." A nursery for the care of babies and young children will be found in the church, open for morning service. Sunday school will meet at noon, Watson S. Moore, superintendent; Epworth league at 6:30 p. m. The musical programs follow:

MORNING.

Organ prelude .....
"Devotion" .....Schubert
Hymn 21 .....
Song—"There is a Beautiful Land" .....Taylor
Hymn 180 .....
Offertory Song .....
Hymn 383 .....
Postlude in C minor.....Gullmont

EVENING.

Organ prelude .....
"Evening Reverie".....De Lille
Hymn 50 .....
Song—"Grass and Roses".....Bartlett
Hymn 38 .....
Offertory song—"Unanswered" .....
Postlude .....Bischoff
March in C major.....Valenil

The soloist is Mrs. Homer Collins and the organist, Mrs. Stella P. Hocker.

• • •

At St. Stephen's German-English Lutheran church, corner Sixty-seventh avenue west and Raleigh street, there will be services Sunday morning at 10:15 o'clock, conducted in the German language by the pastor, Rev. W. Sievers.

• • •

Rev. John Walker Powell will preach at the Endion Methodist Episcopal church, First street, corner Nineteenth avenue east at 10:30 a. m. on "Love's Manifesting," a study of Christ's last conversation with St. Peter. This is the last sermon in a series on "Interviews with the Master." Bible school will meet at 12 o'clock. The musical program is as follows:

Organ—Cantilene .....Salonie
Response—"Bow Down Thine Ear"... ..... York
Anthem—"Still, Still With Thee". Foote
Offertory—Serenade .....Schubert
Anthem—"Even Me".....Warren
Postlude—Tocatto .....Dubois

The organist is Miss Carlotta Simonds and the quartet consists of Mrs. Mark Baldwin, Mrs. James F. Walsh, Mr. Koneczny, Mr. Suffel.

• • •

At the Grace Methodist Episcopal church, corner Twenty-second avenue west and Third street, Rev. M. O. Stockland, pastor, regular services will be held morning and evening. The subject for the sermon at 10:30 a. m. will be "Soul Hunger," and in the evening at 8 o'clock "The Woman in the Home," this being the third address on "The Ideal Woman." Sunday school will meet at 11:45 a. m., R. R. Forward, superintendent.

• • •

Anniversary services will be held at the Union Church Disciples, in the K. P. hall, 118 West Superior street; Rev. Bruce V. Black, pastor, and will preach at both services. Morning service will be at 10:45, and evening service at 8 o'clock. Endeavor service will be at 7 p. m., and mid-week prayer meeting Wednesday evening at 8 p. m. The morning subject will be: "I Was Not Disobedient to the Heavenly Vision," and for the evening, "Our Year of Jubilee." Following is the program for the services:

MORNING.

Prelude .....
Doxology .....
Invocation .....
Response—"Let the Words of My Mouth" ..... Lorenz
Choir.
Hymn No. 18—"Safely Through Another Week" .....
Scripture reading .....
Prayer .....
Authem—"Sing Unto the Lord a New Song" ..... McPhail
Choir.
Offertory .....
Solo—"Adore and Be Still" ... Gounod
Mrs. George Bergtold.
Sermon by Rev. Black .....
Hymn 500—"There Is a Land of Pure Delight" .....
Benediction .....

EVENING.

Song service. Hymn 474—"When the Mists Have Cleared Away" .....
Hymn 460—"Lead Kindly Light"....
Scripture reading .....
Hymn 361—"How Firm a Foundation .....
Prayer .....
Anthem—"The Lord Is My Shepherd" ..... Lorenz
Choir.
Offertory .....
Solo—"Silent Meditation" .....
Mrs. George W. Bergtold.
Sermon .....
Hymn 35—"Abide With Me" .....
Benediction .....

• • •

At St. John's English Lutheran church, corner Lake avenue north and Third street, Rev. J. E. Shewell will conduct morning services at 10:30 a. m., his sermon theme being "Christian Personality," and the anthem "Blessed Be the Lord God," by E. T. Ashford. No evening services are held during August. Sunday school will meet at 11:45 a. m. Ladies aid society will meet Wednesday afternoon, Aug. 31, at the home of Mrs. George M. Jensen, 114 Twenty-first avenue west.

• • •

At the West Duluth Baptist church, Rev. H. P. J. Salinger will preach at 10:30 a. m. on "The Pre-Eminence of Christ." Sunday school, Charles Dahlquist, superintendent, will meet at noon. B. Y. P. U. will meet at noon and evensong and sermon at 7:45 p. m. "The Loyal for Africa." Next Friday, "The Song of the Anvil Chorus," a sermon for working people, will be delivered by the pastor. There will be no charge.

• • •

Regular services of the First Church of Christ, Scientist, will be at 10 a. m. and 7:45 p. m. in the church, Ninth avenue east and First street. Subject, "Christ Jesus." The regular Wednesday evening testimonial meeting will be at 8 o'clock. Free reading room at 411 Alworth building is open daily except Sunday from 10 a. m. to 4 p. m.

• • •

At the First Presbyterian church Rev. J. G. Leitch of this city will preach at both services at 10:30 a. m. and 7:45 p. m.

The musical program follows:

MORNING.

Organ prelude—Spring Song...Hollins
Anthem—"Savior, Source of Every Blessing" .....Horsman
Offertory—Melody .....Gullman
Tenor solo—"Homeland".....Johnson
Don Cooley
Postlude—Triumphal Marche..... ..... Lemmens

EVENING.

Organ prelude—Pastorale...MacMaster
Anthem—"Day Is Gently Drawing to a Close" .....Gilchrist
Offertory—"Summer Idyl" ..Rothleder
Postlude—Triumphal March.....Costa

The choir consists of Miss Gladys Reynolds, Miss Emily Clauson, Don Cooley, F. G. Brown and Miss Isabel Pearson, organist.

• • •

At the Second Church of Christ, Scientist, Burgess hall, 312 West First street, services will be held at 10:45 a. m. the subject being "Christ Jesus." The Wednesday evening meeting will begin at 8 o'clock. The reading room 310 West First street is open daily except Sunday from 2 until 5 o'clock.

• • •

At Immanuels Evangelical Lutheran church, Fifty-seventh avenue west and Roosevelt street, there will be services in the evening. Rev. Walthur Sievers will preach on Sunday, Sept. 4. There will be Sunday school as usual.

• • •

At the Glen Avon Presbyterian church, Rev. R. Ames Montgomery, D. D., formerly pastor of this church, at present pastor of the First Presbyterian church in Ottumwa, Iowa, will preach in the morning at 10:30 o'clock. Sunday school will meet at noon and Christian Endeavor at 6:45 p. m.

• • •

At the First Baptist church, Ninth avenue east and First street, morning service will be at 10:30 a. m., Sunday school at noon, evening service at 7:45 p. m. Rev. E. R. Pope, D. D., of St. Paul will occupy the pulpit. The musical program follows:

MORNING.

Prelude—"Andantino" ...Cesar Franck
Solo—"The Publican" ...Van de Water
Alfred Wiley.
Postlude—"Paul Wachs" .....

EVENING.

Prelude—"Air du Nord"...Wolstenholme
Solo—"Heaven Is My Home"...Sauvage
Alfred Wiley.
Postlude .....Rinck
Miss Alfhild H. Norby, organist.

• • •

At the Lestern Park M. E. church there will be a special service of song and praise given by the young people of the church Sunday evening at 8 o'clock. The program is as follows: Voluntary—Instrumental trio. Selected Mr. Blewett, violin; Mr. Howell, clarinet; Miss Florence Watt, organ.
Opening hymn—"Crown Him" ..... Hymnal No. 180
Choir and Congregation.
Psalm 23 .....
Congregation.
Soprano solo—"The King of Love My Shepherd Is" .....Gounod
Miss Marie Brown.
Reading selections from "The Song of Our Syrian Guest" .....
Miss Marie McDowell.
Anthem—"I Heard the Voice of Jesus Say" ..... Bonar
Choir, with solo parts by Miss Isadore Dodge.
Instrumental trio .....Selected
Mr. Blewett, violin, Mr. Howell, clarinet; Miss Florence Watt, organ.
Soprano solo—"Nearer My God to Thee" .....
Miss Isadore Dodge.
Responsive reading, 1 Cor. xiii.....
Led by Mr. Davenport.
Second hymn—"True Hearted" ..... Hymnal No. 420
Choir and Congregation.
Anthem—"O, Speed the Day".....
Choir.
Announcements .....
Offertory organ .....Selected
Miss Florence Watt.
Soprano solo—"The Plains of Peace" ..... Barnard
Miss Eva Howell, with organ, violin and clarinet accompaniment.
Closing hymn—"God Be With You" ..... Hymnal No. 564
Choir and Congregation.
Benediction .....

• • •

At Trinity pro-cathedral, Twentieth avenue east and Superior street, Rev. Arthur H. Wurtele, dean and rector, services for Sunday will be as follows: Holy communion, under auspices of St. Andrew's Brotherhood, 8 a. m.; Sunday school and Bible class, 10; morning prayer, litany and sermon, 11 a. m. The musical program follows:

Prelude .....Clarence Eddy
Pro. "Guide Me O Thou Great Jehovah" .....Dyker
Venite and Gloria.....Elvey
Te Deum .....Baker
Jubilate .....Brown
Litany hymn, "Only One Prayer Today" .....Barnby
Hymn, "Come Gracious Spirit" ..... Mendow
Offertory, "Lift Up Your Heads" ..... Hopkins
Rec. "How Sweet the Name of Jesus Sounds .....Reinagle
Postlude .....Flavell

• • •

At St. Andrew's Episcopal chapel, in the Park Point mission, Twenty-eighth street and Lake avenue south, Bible class and Sunday school will meet at 3 p. m. There will be evening service and sermon at 3 o'clock. The subject will be the "Messages of the Prophets Ezekiel and Daniel," and the preacher Dean Wurtele.

• • •

At the First Christian church, West Fourth street and Mesaba avenue, regular services will be at 10:30 a. m. and 8 p. m. The morning theme will be "The Dream of Empire," and the evening theme, "Proving Our Ministry." Bible school will meet at noon; Christian Endeavor societies at 6:45.

OFFICIAL MAP OF THE WEATHER

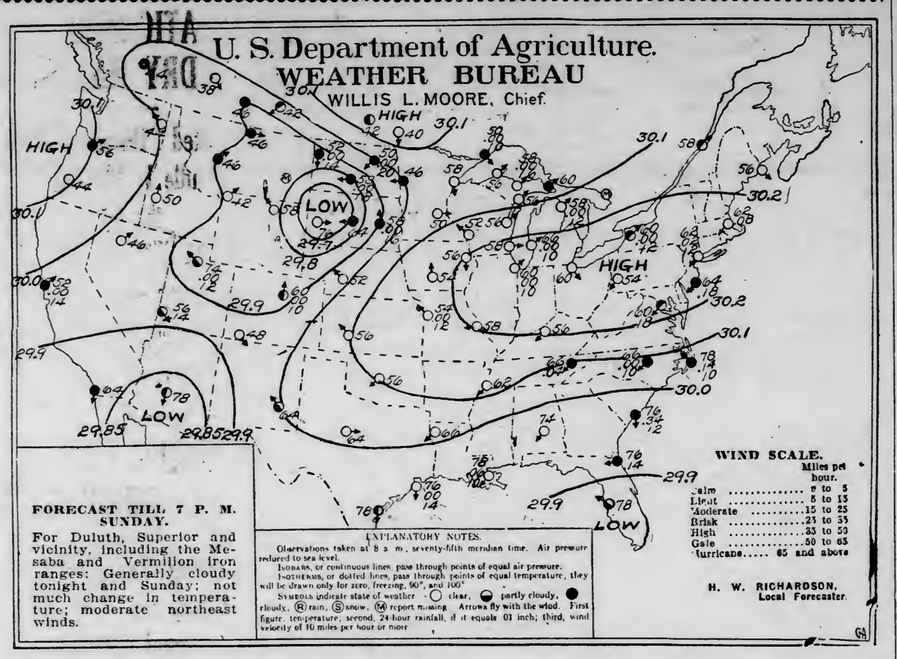

CLOUDY

Yesterday was about the most pleasant day of the week, but the temperature dropped again last night to 48 deg. Today is cloudy and threatening, but the weather man doesn't hold out any rain predictions. Moderate northeast winds," is the cheerful prediction for tonight and tomorrow.

Beautiful weather prevailed a year ago today.

The sun rose this morning at 5:21 and it will set at 6:58, giving thirteen hours and thirty-seven minutes of sunlight.

Mr. Richardson makes the following comment on weather conditions:

"A disturbance of considerable intensity has developed over Western South Dakota, the principal results thus far being increasing cloudiness throughout the Northwest and much warmer weather over the Rocky mountains, Eastern slopes and Northern Lake region. The depression overlying the Gulf of Mexico has caused further showers there and in Atlantic states. The high pressure condition central Friday morning over Missouri has advanced its center to the Upper Ohio valley, cooler weather resulting along the North Atlantic coast. Conditions favor unsettled and occasionally threatening weather at the Head of the Lakes tonight and Sunday."

General Forecast.

Chicago, Aug. 27.—Forecasts for twenty-four hours ending at 7 p. m. Sunday:

Upper Michigan—Unsettled tonight; cooler in north portion; Sunday partly cloudy.

Wisconsin—Fair and slightly warmer tonight; Sunday partly cloudy and warmer.

Minnesota—Partly cloudy tonight and Sunday.

Iowa—Generally fair tonight and Sunday; warmer tonight.

North and South Dakota—Partly cloudy with probably showers tonight or Sunday.

Montana—Partly cloudy tonight and Sunday.

Upper Lakes—Generally southwest and west winds on Michigan and Huron and moderate north on Superior; generally fair weather tonight and Sunday, except unsettled on Superior.

The Temperatures.

Following were the maximum temperatures for twelve, ending at 7 a. m. today:

	Max.	Min.		Max.	Min.
Abilene	84	64	Memphis	76	60
Alpena	76	56	Milwaukee	70	54
Atlantic City	78	58	Minneapolis	68	40
Battleford	66	44	Modena	90	56
Bismarck	78	48	Montgomery	90	70
Boise	86	50	Montreal	64	52
Boston	84	54	Moorhead	80	44
Buffalo	64	56	New Orleans	86	76
Calgary	64	36	New York	78	58
Charleston	84	74	North Platte	80	52
Chicago	68	58	Oklahoma	76	54
Corpus Christi	94	78	Phoenix	106	78
Denver	90	58	Pierre	86	64
Des Moines	76	54	Pittsburg	68	48
Devils Lake	74	58	Port Arthur	72	46
Dodge	74	54	Portland, Or	62	52
Dubuque	72	54	Prince Albert	58	36
DULUTH	74	46	Qu'Appelle	68	38
Durango	88	48	Raleigh	90	64
Eastport	76	50	Rapid City	84	56
Edmonton	58	44	Roseburg	72	44
Escanaba	72	52	Roswell	82	60
Galveston	90	76	St. Louis	72	56
Grand Haven	68	52	St. Paul	76	50
Green Bay	72	54	Salt Lake City	92	70
Hatteras	84	74	San Diego	74	62
Havre	82	44	San Francisco	58	52
Helena	84	48	Sault Ste. Marie	66	52
Houghton	70	56	Sheridan	90	58
Huron	80	56	Shreveport	80	64
Jacksonville	84	74	Spokane	72	44
Kamloops	62	42	Swift Current	70	42
Kansas City	72	54	Tampa	86	72
Knoxville	80	64	Toledo	70	54
La Crosse	76	50	Washington	74	58
Louisville	72	52	Williston	74	52
Madison	70	52	Winnemucca	94	44
Marquette	72	56	Winnipeg	74	36
Medicine Hat	74	46	Yellowstone	78	42

ANNIVERSARY SERVICE BY CHRISTIAN ENDEAVOR.

The Christian Endeavor Society of the Union Church Disciples will hold an anniversary service in the Knights of Pythias hall next Sunday evening at 7 o'clock. The meeting will be addressed by M. E. Stone, president of the Lakeside Presbyterian society, and Charles Towner of the Westminster Presbyterian society, who are both well posted on Christian Endeavor work. The program is as follows:

Song service.
Hymn 132—"All Hail the Power of Jesus' name." .....
Hymn 190—"Will There be Any Stars"
Prayer by Rev. Bruce V. Black.
Reading of Chdistian Endeavor Pledge.
*Quartet—"Over the Line" .....
Miss Margaret Tidball Miss Clem Blackwood; Cecil Hockin, George Nubson.
Address by Charles Towner.
Piano solo .....
Miss Agnes Holt.
Address by M. E. Stone.
Hymn 228—"I Am Resolved to Linger no Longer" .....
Mizpah Benediction.

TO WHOM IT MAY CONCERN

On Saturday evening, Aug. 20th, a notice appeared in this paper stating that Mr. W. K. Fowler was not a member of the Carpenters' Union, No. 361, signed, Officer of Carpenters' Union. Above notice was not authorized by Carpenters' Union, nor any of its officers instructed to insert any such notice. Carpenters' Union consider notice uncalled for as Mr. Fowler honorably withdrew from Union some twelve months ago, when taking up other pursuits of industry. Respectfully, Local Union, No. 361, C. & J. of America.
S. T. SKROVE, Recording Secretary.

WILKIN STATUE WILL BE UNVEILED SEPT. 8.

St. Paul, Minn., Aug. 27.—(Special to The Herald.)—The bronze statue of Col. Alexander Wilkin of the Ninth Minnesota infantry, will be unveiled in the state capitol Sept. 8, arrangements to that end having been made yesterday. The statue will occupy a niche east of that of the Colvill statue, to the right of the entrance to the house. In size it will be similar to the Colvill memorial. Col. Wilkin was killed at Tupelo, Miss., July 14, 1864.

NOTICE TO THE PUBLIC

On account of the necessary concrete work around the railroad crossing on Garfield avenue, near "400' and "500," cars cannot be operated over or between these crossings during Sunday, Aug. 28. Single truck cars will be run to the crossings and passengers will be transferred.

Duluth Street Railway Co.

EXPECT SUCCESSFUL FAIR.

Koochiching County Agricultural Society Meets at Northome.

Northome, Minn., Aug. 27.—(Special to The Herald.) — Extensive preparations are being made for the third annual fair of the Koochiching Agricultural society, which will be held here Sept. 12 and 13. The management will introduce several new features this year and an excellent fair is predicted. All the exhibits must be the property of the exhibitors and produced and will be given in prizes and very keen owned in either Koochiching or Itasca county. A large amount of money competition is looked for.

Drug Family; Steal Jewels.

St. Louis, Mo., Aug. 27.—Burglars entered the home of William Betz, a contractor, here and after drugging the entire family of five members with ether, stole diamonds and jewelry valued at nearly $1,000.

To keep your health sound; to avoid the ills of advancing years; to conserve your physical forces for a ripe and healthful old age, guard your kidneys by taking Foley's Kidney Remedy. Sold by all druggists.

CARPENTERS TAKE NOTICE

All Carpenters are requested to meet at Rowley Hall, 112 West First Street on Labor Day, Monday, September 5th, at 8 a. m. to form in line for Labor Day Parade.
By order of the C. & J. Local Union, No. 361. S. T. SKROVE, Recording Secretary.

Y. M. C. A. PASSES HALF MILLION

Handbook of Association Is Just Being Issued at New York.

New York, Aug. 27.—The yearbook of the North American Y. M. C. A., now being issued, shows the membership of the association to have passed the 500,000 mark. There are 2,017 associations, an increase of 103 during the year. Of these 868 alone report 496,581 members, more than 150,000 of whom are boys in their teens, and 68,000 are in industrial occupations.

The associations have made a net gain of $5,049,250 in property, making the total of $67,865,000. They also have $6,534,609 pledged to erect new or larger buildings.

STRENUOUS POLITICS IN SOUTH CAROLINA.

Laurens, S. C., Aug. 27.—A riot was narrowley averted at the Democratic state convention meeting here yesterday following an assault upon Attorney General J. Frazer Lyon, while he was attempting to address the voters. When his assailants crowded on the speaker's platform, Mr. Lyon struck Henry Wright and kicked him several times in the chest.

The excitement was intense and for several minutes a policeman stood by the attorney general with a drawn revolver.

The trouble arose when J. T. Crews, editor of a Laurens paper, which opposed the re-election of Mr. Lyon, leaped upon the platform and demanded that the attorney general read certain letters. Almost instantly four friends of Crews made a rush for Lyon, but he met the onslaught with closed fists.

LONG MARRIED; DECREE ASKED

Wedded Life Proves Failure to Sarah Bingham After Thirty-Two Years.

After thirty-two years of married life, Mrs. Sarah M. Bingham has begun suit in the district court for a divorce from her husband, Samuel Bingham.

They were married in England in 1878, but have lived in the United States twenty years. She is 54 years old and he has attained the same age.

Cruel and inhuman treatment is the basis of the action brought by the wife. She also asserts that her husband has been intemperate and that for a long time past has failed to provide for her.

She alleges that on March 6 of the present year, he, after refusing to give his young daughter money to attend a school entertainment, threatened to shoot his wife if she continued to ask him for it. She alleges that on the same occasion he told her she was crazy and should have an examination in probate court.

In her complaint she states that she has suffered from a systematic course of ill treatment covering the last ten years.

She asks a divorce, the custody of the children, and alimony. She claims he has an income of several thousand dollars a year from a lumber business and property that he owns.

DEMANDS BANNS BEFORE MARRIAGE

Proposal as to Laws Is Laid Before Meeting at Chattanooga.

Chattanooga, Tenn., Aug. 27.—The commission on uniform state laws, in conference here, had one of the most important sessions in its history today.

The committee on marriage and divorce, in its drafts of a marriage act, recommended that something in the nature of banns should be published as prerequisites of a valid marriage. The object of the provision is to take the matter to a court for adjudication as to the validity of the objection. This is along the line of previous legislation in a few states, although regarded as an advance over all such legislation.

The committee proposing the laws, with the conference acting as a committee of the whole, are: Edward W. Frost, chairman, Michigan; J. R. Thornton, Louisiana; Senneccia M. Taylor, Missouri; F. L. Siddons, District of Columbia; Robert Snodgrass, Pennsylvania; John Semey, New Jersey; and Ernest Freund, Illinois.

FREE CONCERT

At Lincoln Park (weather permitting), Sunday afternoon, August 28, 3:30 to 5 o'clock.. M. W. EDMONT, Director.

RULES AGAINST OSTEOPATHS.

Judge Holds They Cannot Sign a Death Certificate.

New York, Aug. 27.—Justice Putnam in the state supreme court, in Brooklyn, sustains the board of health in its refusal to issue burial permits on death certificates signed by osteopaths. The court held that osteopaths, while their practice might be of a grade just as high as that of regular practitioners, were not qualified by their studies to determine the cause of death.

Forest Reserves Shrink.

Washington, Aug. 27.—Since the announcement of the policy to return to the public domain all lands contained in the national forests which are chiefly valuable for agricultural purposes and of placing those chiefly valuable for forestry in the forest reserves, there has been added to the forests 1,163,334 acres, while the withdrawals total 2,760,484 acres, a net loss to the reserves of 1,597,150 acres.

Cummins' Wisconsin Date.

Madison, Wis., Aug. 27.—It is announced at La Follette headquarters that United States Senator Cummins of Iowa will speak at the university gymnasium, Aug. 31. On Aug. 29 he speaks at La Crosse and on the following day at Portage.

PERSONAL MENTION.

(Continued from page 16.)

Sunday and the entire party will return to the city Tuesday.

• • •

Miss Hubbell and a party of friends have gone for a trip down the lakes on the steamer Corrigan.

• • •

Mrs. Robert Morris Seymour and daughter, Dorothy have returned from Chautauqua, N. Y., where they spent a few weeks.

• • •

Mrs. Frank Kelly has as her guest her sister, Miss Ella McHugh of Yankton, S. D.

• • •

Miss Blanche Coulombe 116 East Third street, is spending two weeks in Two Harbors, the guest of Mrs. Boyer.

PARK POINT NOTES

Miss Violet Jordon will be the guest of her teacher, Mrs. E. Frank Barker of Twenty-fourth street, during the month of September.

• • •

Mr. and Mrs. Stanley Reynolds and children of Albany, N. Y., were the guests of Mr. and Mrs. J. D. Macfarlane of Twenty-fifth street Friday.

• • •

Miss Hilda Schleunes entertained for Miss Ada Binsield of Glendive, Mont., at a picnic dinner Tuesday at the home at 2430 Minnesota avenue.

• • •

Mrs. N. J. Orr and children, who have been the guests of Mr. and Mrs. J. D. Macfarlane for a week, have returned home.

• • •

Miss Edna Munsey entertained at a Theater party Friday at the Orpheum, in compliment to Miss Violet Jordon.

• • •

Mr. and Mrs. Albert Wieland, who have taken the Brenton cottage at Twenty-fifth street for the summer, have as their guest Miss Ada Binfield of Glendive, Mont.

• • •

Mrs. E. E. Crane of 2824 Minnesota avenue has as her guest her sister, Miss Cromb of Chicago.

• • •

William McKay of Casselton, N. D., was the guest of his son, D. McKay of 3019 Minnesota avenue.

• • •

Mrs. John Lammers, who has been visiting her parents, Judge and Mrs. Hoyt, left for a visit in Saginaw, Mich.

• • •

Mrs. William Forsyth and daughter of Nineteenth street have gone to Harrisville, Mich., for a six weeks' visit.

• • •

Mrs. Albrey of Des Moines, Iowa, and her sister, Mrs. Rose of Omaha, Neb., who have been the guests of Mr. and Mrs. Bruno Eyferth of Twenty-fourth street since the first of August, have gone to Des Moines, Iowa.

• • •

Miss Eby of Chicago was the weekend guest of Mrs. M. S. Cook of 3302 Minnesota avenue.

• • •

Mrs. John Richings of Jacksonville, Fla., and her sister of Biwabik, were the guests of Mrs. M. S. Cook during the week.

• • •

Mrs. Hubbard of Minneapolis and Mrs. Simpson of St. Paul are the guests of Mrs. Lawrence of Thirty-seventh street for the rest of the season.

• • •

Mrs. Mathews of Chelsey is the guest of her daughter, Mrs. W. Maynard of Twelfth street.

• • •

Mrs. Robinson of Minneapolis, who has been visiting her daughter, Mrs. C. W. Ingalls of 3256 Minnesota avenue for several weeks, has returned to her home.

• • •

Miss Fanny Hogan was the guest of Miss Mary Marvin during the week.

• • •

Mrs. G. W. Boden of 3217 Minnesota avenue, left the last of this week for a several days' business trip to St. Paul.

• • •

Mrs. Morris and daughter Rena of Port Arthur, who are the guests of Mrs. H. J. Williams, 3120 Minnesota avenue, spent a few days of this week as the guests of Mrs. Headby of Two Harbors.

• • •

Mr. and Mrs. Adrihan are occupying their new home at 3126 Minnesota avenue.

• • •

Mrs. Morris and daughters Cora and Rena, who have been visiting Mr. and Mrs. H. J. Williams of 3120 Minnesota avenue for several weeks, have returned to their home in Port Athur, sailing on the steamer Hamonic.

• • •

Mrs. J. W. Marvin and niece, Miss Emogene Miller, will spend the first of next week at the Brule, as the guests of Mrs. Hughson.

• • •

Mrs. Titus and daughter, Thelma, and son, Guy Titus, left Friday for Grand Marais.

• • •

Mrs. T. G. Hawkins of Nashwauk is visiting Mr. and Mrs. J. A. Hawkins of Thirty-third street for two weeks.

• • •

Mrs. John Wold of Warren, Minn., is the guest of Mr. and Mrs. J. A. Hawkins of Thirty-third street.

• • •

Mrs. Robert Howenstine of Grand Marais is the guest of her daughter, Mrs. J. H. Harrison of 3119 Minnesota avenue, for several days.

• • •

Mrs. J. H. Harrison and daughter, Miss Nora Harrison, will leave Sunday for Wild Wood Crest, N. J., where Miss Harrison will spend the month of September with Madam Mary Hallock and then will spend the winter in Washington, D. C., where she will study music under John Porter Lawrence.

• • •

The Park Point Study class committee appointed to arrange the work for the year book met with Mrs. Henry Gude Friday afternoon. The class will resume its work in October.

• • •

Mrs. E. Frank Barker and pupil, Miss Nora Harrison, and Mrs. J. H. Harrison were the guests of honor at a dinner given by Miss Edna Harkins of 4107 East Superior street Monday evening. The rooms were prettily decorated with garden flowers.

CLUBS AND MUSICAL

Leo Lachmund Schmied will appear in concert Monday evening at the Pilgrim Congregational church. He will be assisted by Miss Mary Bradshaw.

Mr. Schmied has not appeared in concert here for two years and his Duluth friends are anxious to hear him.

He has been studying with his mother, Mrs. E. L. Schmied, Mr. Gebard of Boston and he has also studied composition with W. R. Spalding of Boston.

Mr. Schmied graduated from the local high school when he was 16 years old. He was first honor pupil in the class of 1907, and prepared and gave his first recital here at the close of his senior year. He is now attending Howard university.

The program follows:

Prelude and fugue—B flat major Bach
Sonata op. 53 (Waldstein)...Beethoven
Allegro con brio.
Adagio
Rondo.
Gavotte and variations .....
..... Rameau (1673-1764.
Preludes op. 28, Nos. 1, 3, 22....Chopin
"Le Moulin De Chez Nous".....Jonas
Prelude ..... Leo L. Schmied
"Sehnsucht" .....Ernest Lachmund
"Marche Grotesque" ..... Sinding
"Hoffnung" ..... Reichardt
"Ice Trage Meine Minne".....Strauss
"Idyll" ..... MacDowell
"In Arcady" ..... Woodman
Miss Mary Syer Bradshaw.

At the piano, Mrs. C. H. Munger.

Prelude—E minor .....MacDowell
"Of Salamanders" .....MacDowell
"Of Br'er Rabbit" .....MacDowell
"Clair de Lune" .....Debussy
"Jardins Sous la Pluie" .....Debussy
"Golliwog's Cake Walk".....Debussy
"Reflects Dans l'Eau".....Debussy
Prelude

MINN.-WIS. LEAGUE

HOLDS SOX HELPLESS

Darby's Men Get Only One Hit Off De Lave's Curves.

Eau Claire Plays Errorless Ball in Field and Wins.

Standing of the Clubs.

	Won.	Lost.	Pct.
Eau Claire	69	39	.639
Winona	62	45	.579
Wausau	62	45	.579
Superior	53	54	.496
La Crosse	48	59	.449
Rochester	44	59	.427
Red Wing	45	62	.421
DULUTH	43	63	.406

Games Today.

Eau Claire at Duluta.
Wausau at Superior.
La Crosse at Red Wing.
Winona at Rochester.

(BY BRUCE.)

They call him "Tacks" De Lave, because he won't behave, and because he is the troubled possessor of a temper that would make Bluebeard's, even in one of those notorious matrimonial melees, seem a meek and lowly. This De Lave person may be a "bug," as they say in baseball, and may cause as much trouble as Col. Roosevelt in Noo York state; but when it comes to gently guiding the destinies of a baseball, he is there. Yesterday the Sox secured one lone hit, Eau Claire taking the opening game by the score of 2 to 0.

She was a good game to watch. Those Eau Claire boys play baseball with an enthusiasm sometimes shown by the newly rich at banquets, where the soup course is thick and possesses infinite musical qualifications. These Schooners go after everything in sight. They are up and coming all the time, and, after witnessing their play, it is not difficult to understand why they have a double girthed cinch on the dear old Elliott calico.

Yesterday we had no chance to win. Cranky De Lave held us to that solitary blow, which Mr. Cummings garnered. Three times during the game we shunted a runner along to second base, and each time he died there. There were these occasions when a hit would have scored, and the hit was as hard to get as consolation in congress.

Blancke pitched a nice, gentlemanly game; a game that would have won nine times out of ten afternoons, eliminating double-headers, of course. Only five hits were harvested by the Eau Claire hands during the frolic, and these hits were kept fairly well scattered.

But when the other hill laborer is keeping the hits of your side down in the solitarie class, and is backed with errorless support, it is indeed hard to win. Mr. Blancke has encountered several of these hard luck contests of late, and all the time he has been pitching good baseball.

How They Scored.

Eau Claire gathered its first counter in the second, and thus early in the contest splashed a wee bit of mud on our white party costumes. In this round Mr. Bailey, who played part of the present season with Milwaukee, slapped the little spheroid up against the left field fence, reposing gracefully on second when the ball was returned to the diamond. He was sacrificed by Kading, Carter struck angrily out, but Bailey scored when Benrud hit a single to left. Moore ended the inning by flying to O'Brien.

In the next inning the next run came. De Lave drew a base and was sacrificed along by Kick. Breyette flew to Cummings in center, but Calahan doubled to left and the score was in. Bailey fouled out to Shorty Anderson.

How We Might Have.

In the fourth frame, with Boutchart down, Kohl drew a base. O'Brien was unable to do anything, but Altermott drew the second walk of the inning. Holstrom was at bat and with his brand new batting average, there were those of us who expected that he would bang the ball. He forced Altermott at second and our hopes retired for the time being.

In the seventh Altermott drew another base, just like the first. Holstrom also was walked. Kramer struck out, but Cummings got the only hit of the day, soaking it over second. There were three on and one out. The psychological moment, like the iceman, had came. Blancke was up and pitchers in books and poems have been known to win their own games. Blancke struck out. G. Anderson grounding out to Kading.

We went out one, two, three in the eighth and ninth. Bravely we tried, but the enemy was stubborn and perverse. Three home runs would have won the game—but what's the use to dream?

Despite the fact that we lost, the game was one good to see. The Sox have lost the last three games 'tis true, but nevertheless the team is playing good baseball. Eau Claire will be here today and tomorrow, and it is expected that the two remaining games of the series will be two of the best of the season.

The fans are standing by the team loyally, and it is expected that two of the best crowds of the season will be out to witness the last two appearances of the coming champions. The Schooners play fast, snappy baseball, the kind that it is a real pleasure to watch. Schoonhoven has a great team, one that will make any team in the country, outside of the two majors, go some.

Below the death detalls will be found:

DULUTH—	AB.	R.	H.	PO.	A.	E.
G. Anderson, c	4	0	0	8	0	0
Bouchart, lf	3	0	0	0	0	0
Kohl, 3b	3	0	0	1	2	1
O'Brien, 2b	4	0	0	2	2	0
Altermott, ss	2	0	0	2	1	0
Holstrom, 1b	2	0	0	13	0	0
Kramer, rf	4	0	0	0	0	0
Cummings, cf	3	0	1	1	1	0
Blancke, p	3	0	0	0	8	1
Totals	28	0	1	27	14	2

EAU CLAIRE—	AB.	R.	H.	PO.	A.	E.
Kick, 2b	2	0	0	1	2	0
Breyette, ss	4	0	2	1	1	0
Callahan, cf	4	0	1	0	0	0
Bailey, lf	3	1	1	1	0	0
Kading, 1b	1	0	0	13	0	0
Carter, rf	3	0	0	1	0	0
Benrud, c	4	0	1	6	1	0
Moore, 3b	4	0	1	0	4	0
Delave, p	2	1	1	2	4	0
Totals	26	2	6	26	12	0

Score by innings:

Duluth	0 0 0 0 0 0 0 0 0—0
Eau Claire	0 1 1 0 0 0 0 0 0—2

Summary: Two-base hits—Callahan, Bailey. Sacrifice hits—Kick, 2; Bailey, Kading, Carter. Stolen base—Carter. Struck out—By Blancke, 6; by Delave, 7. Bases on balls—Off Blancke, 1; off Delave, 6. Hit by pitched ball—Kading, by Blancke. Double play—Kohl to Holstrom. Time of game—1:50. Umpire—Schuler.

WAUSAU WINS FROM SUPERIOR

Lumberjacks Mix Hits With Errors By Dukes, Nosing Out Victory.

Wausau won a 5-to-3 game from the Dukes yesterday, Lakoff having the Red Legs guessing wrong over his offerings during the greater part of the game. Wausau made five runs in the opening round, the hits of the Jacks coming in close connection with the errors of the Grumblers. If a lot of "ifs" had happened, or had not happened, the Dukes would have won the game, according to the Superior version. The Jacks won because their hits were mixed with the glaring errors of the Superior team and because the Dukes could not hit Lakoff when a hit would have broken up the game. Lakoff also received good support throughout the contest.

The score:

SUPERIOR—	AB.	R.	H.	PO.	A.	E.
Landry, lf	4	0	0	1	0	0
Caldwell, 2b	4	0	1	4	3	1
McGraw, rf	4	1	1	1	0	0
Solbraa, 1b	4	0	0	13	1	1
Ward, cf	3	1	2	2	0	0
Bancroft, ss	4	1	2	2	3	1
Chase, 3b	4	0	1	0	2	0
Lizzette, c	3	0	1	4	1	0
Clausen, p	3	0	0	0	6	0
*O'Dea	0	0	0	0	0	0
Totals	33	3	8	27	16	3

*Batted for Clausen in ninth.

WAUSAU—	AB.	R.	H.	PO.	A.	E.
Cahill, cf	5	1	1	1	1	0
Duehlen, rf	4	1	3	1	0	0
Dunbar, 1b	5	0	0	5	0	0
Johnson, c	4	0	1	12	0	0
Dolan, 2b	3	1	0	2	1	0
Brody, 3b	4	1	1	1	2	0
Wallliser, ss	4	1	0	2	2	0
Schiffer, lf	3	0	1	3	1	0
Lakoff, p	3	0	1	0	0	0
Totals	35	5	8	27	7	0

Score by innings:

Superior	0 2 0 1 0 0 0 0 0—3
Wausau	5 0 0 0 0 0 0 0 0—5

Summary: Two-base hits—Duehlen, Bancroft. Three-base hits — Lizzette, McGraw. Left on bases—Superior, 8; Wausau, 8. Sacrifice hit—Lakoff. Stolen bases—Caldwell, Ward. Double plays —Caldwell to Solbraa. Struck out—By Clausen, 5; by Lakoff, 8. Bases on balls—Off Clausen, 5; off Lakoff, 4. Hit by pitcher—Landry. First base on errors—Johnson, Brody, Wallliser. Passed ball — Johnson. Umpire — Anderson. Time—1:45.

INDIANS WIN JOKE CONTEST FROM OUTCASTS.

Red Wing, Minn., Aug. 27.—(Special to The Herald.)—Red Wing had little trouble with La Crosse yesterday, winning by the joke score of 13 to 2. Whittaker was hit hard and his support was of the pink variety. Safford went into the box and finished the game. The two scores of the visitors were made through Malloy's wild throw into the stand. Weidel gave way to Johnson after the game had been sewer up. Score: R. H. E.

Red Wing	0 0 0 4 0 0 0 1 8—13 11 2
La Crosse	0 0 0 0 0 0 0 2 0—2 7 7

Batteries—Weidel, Johnson and Helding; Whittaker, Safford and McCarthy. Umpire—Arundel.

WINONA TAKES OPENING GAME FROM ROCHESTER.

Rochester, Minn., Aug. 27.—(Special The Herald.)—Winona defeated Rochester by a 2-to-0 score in the game of yesterday. Dietrich was wild, two of his passes figuring in the scores of the Pirates. Winora played great ball behind the pitching of Wagner, while the Medics wobbled at two critical stages. Goodman's third base featured the game. Score: R. H. E.

Rochester	2 0 0 0 0 0 0 0 0—2 5 2
Winona	0 3 0 0 0 0 0 2 1—0 9 5

Batteries—Deitrich and Stewart; Wagner and Stark.

BASE BALL

SUNDAY AT 3
DULUTH vs. EAU CLAIRE
COME SEE "RED" WORMAN PITCH.

NATIONAL LEAGUE

Standing of the Clubs.

	Won.	Lost.	Pct.
Chicago	76	35	.685
Pittsburg	68	43	.613
New York	63	47	.572
Philadelphia	57	56	.505
Cincinnati	57	58	.496
Brooklyn	47	68	.409
St. Louis	44	71	.383
Boston	42	74	.362

Games Today.

Boston at St. Louis.
New York at Chicago.
Philadelphia at Cincinnati.

THREE HOME RUNS DEFEAT NEW YORK.

Chicago, Aug. 27.—Three home runs yesterday gave Chicago the second game with New York, 3 to 4. Schulte started the long driving in the fifth inning. In the eighth he repeated the feat and Tinker emulated him. An extraordinarily large crowd went wild over the double performance. Drucke allowed only two other hits, Hofman getting two singles. Brown had superb control and struck out ten men. Manager McGraw was sent to the clubhouse for protesting a decision in the eighth. Score: R. H. E.

Chicago	0 0 0 0 1 0 0 0 2—3 6 2
New York	0 0 0 0 0 0 0 0 0—0 4 0

Batteries—Brown and Kling; Drucke and Meyers. Umpires—Rigler and Emslie.

PITCHER GIVES ELEVEN WALKS AND LOSES.

Cincinnati, Ohio, Aug. 27.—Shettler allowed eleven bases on balls yesterday and Cincinnati won, 8 to 1. Hoblitzel made a home run with the bases full in the fourth inning. Gaspar was steady at all times and received good support. Score: R. H. E.

Philadelphia	0 0 0 0 0 0 0 1 0—1 6 3
Cincinnati	1 0 0 0 5 0 2 0 x—8 6 2

Batteries—Shettler and Dooing; Gaspar and McLean. Umpires—Johnstone and Eason.

BROOKLYN EASY FOR THE PIRATES.

Pittsburg, Pa., Aug. 27.—Pittsburg easily defeated Brooklyn yesterday by 4 to 2. The Brooklyns did not reach third base until the ninth inning. Adams struck out nine batsmen. Score: R. H. E.

Pittsburg	0 0 0 2 0 2 0 0 x—4 8 0
Brooklyn	0 0 0 0 0 0 0 2—2 6 1

Batteries—Adams and Gibson; Knetzer and Bergen. Umpires—Klem and Kane.

AMERICAN ASSOCIATION

Standing of the Clubs.

	Won.	Lost.	Pct.
Minneapolis	89	45	.664
Toledo	71	61	.537
St. Paul	72	62	.537
Kansas City	69	62	.526
Columbus	65	65	.500
Milwaukee	58	74	.440
Indianapolis	55	76	.420
Louisville	48	83	.367

Games Today.

Minneapolis at Columbus.
St. Paul at Indianapolis.
Milwaukee at Louisville.
Kansas City at Toledo.

POWELL STRONG WITH MEN ON BASES.

Toledo, Ohio, Aug. 27.—Rogers' wildness caused his retirement at the end of the fourth inning and Baskette relieved him. Powell, although wild was effective with men on bases. Score: R. H. E.

Toldeo	0 0 1 0 0 1 0 0 0—2 4 0
Kansas City	0 1 0 3 0 0 0 0 0—4 12 4

Batteries—Rogers, Baskette and Abbott; Powell and James. Umpires—Allen and Bierhalter.

BREWERS WIN BY NINTH INNING RALLY.

Louisville, Ky., Aug. 27.—Milwaukee won the second game of the series yesterday from Louisville by making a grand rally in the ninth inning, when five hits were bunched for five runs. Dougherty pitched steadily throughout, while Slagle weakened in the final round. Triples by Charles and Dougherty in the ninth inning were the features. Pitcher Osborn was unconditionally released yesterday by the local club. Score: R. H. E.

Louisville	0 0 0 0 0 0 0 1 0 0—1 6 3
Milwaukee	0 0 0 0 0 0 0 0 0 5—5 10 1

Batteries—Slagle and Reilly; Dougherty and Ludwig. Umpires—Ferguson and Bush.

SENATORS WIN FROM MILLERS IN TENTH.

Columbus, Ohio, Aug. 27.—Hill's bad throw of Mahling's bunt after Downs had doubled in the tenth inning ended yesterday's game, the 3 to 2 victory being the first of the home season for Columbus off the league leaders. Sitton had perfect control and lost a shut-out because of errors on the infield. Wratten's hitting and fielding featured. Score: R. H. E.

Chicago	0 1 0 0 0 1 0 0 0 1—3 5 4
New York	0 0 0 0 0 0 0 0 1 0—1 7 0

Batteries—Sitton and Carisch; Lellvelt, Altrock and Smith. Umpires—Cahill and Cusack.

CHENEY BLOWS UP AND SAINTS WIN.

Indianapolis, Ind., Aug. 27.—Cheney blew up in the third inning yesterday and St. Paul won the game 7 to 2. Woodruff's all around playing was the feature. Score: R. H. E.

St. Paul	0 0 4 1 0 0 0 2 0—7 7 3
Indianapolis	0 0 0 1 0 0 1 0 0—2 6 2

Batteries — Gehring and Spencer; Cheney, Merz and Kerns. Umpires—Hayes.

AMERICAN LEAGUE

Standing of the Clubs.

	Won.	Lost.	Pct.
Philadelphia	80	35	.696
Boston	69	48	.590
New York	66	50	.569
Detroit	65	51	.560
Washington	51	66	.436
Cleveland	50	65	.435
Chicago	45	68	.398
St. Louis	35	78	.310

Games Today.

Chicago at New York.
St. Louis at Philadelphia.
Detroit at Washington.
Cleveland at Boston.

CICOTTE HOLDS NAPS AND BOSTON WINS.

Boston, Mass., Aug. 27.—Cicotte held Cleveland's batters to two scattered hits yesterday and Boston shut out the visitors, 3 to 0. Speaker got half of the local's safeties. Score: R. H. E.

Cleveland	0 0 0 0 0 0 0 0 0—0 2 4
Boston	0 0 0 0 3 0 0 0 x—3 6 3

Batteries—Fanwell and Land; Cicotte and Kleinow. Umpires—Dineen and Perrine.

ATHLETICS WIN EASY GAME FROM BROWNS.

Philadelphia, Aug. 27.—Coombs had St. Louis completely at his mercy yesterday and Philadelphia won, 6 to 0. Coombs struck out fourteen batsmen and only one St. Louis player got past first base. Score: R. H. E.

St. Louis	0 0 0 0 0 0 0 0 0—0 4 2
Philadelphia	0 0 0 0 0 1 3 2 x—6 11 1

Batteries—Pelty and Stephens; Coombs and Lapp. Umpires—Colliflower and Connolly.

Chicago-New York and Detroit-Washington games postponed, on account of rain.

NORTH DAKOTA U GAMES SCHEDULED

Some of the Steller Contests Planned By Grand Forks Institution.

Grand Forks, N. D., Aug. 27.—(Special to The Herald.) — Hamline at St. Paul on Oct. 22; Carleton at Grand Forks on Oct. 15, the North Dakota Agricultural college at Grand Forks on Nov. 5, together with games against the South Dakota university on a date not yet fixed and one with the Fargo college, Oct. 29 at Fargo, are the feature games of the schedule of the North Dakota University Football team, just announced. In addition to these games there will also be contests with the Grand Forks high school and the University Alumna, the first of these taking place on Oct. 1 and the second being scheduled for Oct. 8.

The university classes will be called on Sept. 20 and on that day the candidates for places on the team will have their first practice. Just who of the old men will return is as yet somewhat uncertain, but this much is known, that all members of the back field will be on the field again this season with only one exception. Of the five team members graduating last year, only one was a back field man, that being Wineman at full. The line men who graduated are Stewart and Lynn at tackle, Edwunds at center and Bonzer at left guard.

From the material that was developed last year, and from the new men who will be out for the first time this fall, it is expected that some good men can be secured to fill these places.

Big Events of Season.

The Hamline, Carleton and the North Dakota Agricultural games are the big events of the season's card. Last year the Flickertails were successful in defeating the Hamline team and that means that the Midway men will make a hard battle for the victory this season. Carleton is an old time enemy of the Dakota team and that game will be one of the closely contested ones.

Resumption of football relations with the state agricultural college is one of the season's big numbers. Last year a game was scheduled between the two colleges but the negotiations fell through, the agricultural college deciding that it did not want to play the university and as a result a friendly agreement to call the match off was made. This season, however, there appears every reason to believe that the game will be played on the date fixed. It will be the first time the two schools have gotten together on the gridiron in several seasons, the old eligibility rules war having prevented them from getting together.

Manager Fred Brockhoff, who announced the schedule, says there are good prospects of a game against the South Dakota university and expects to conclude arrangements within a short time. These institutions had a working agreement up to last year, the contract expiring at that time.

CENTRAL BUSINESS COLLEGE

We will be at the office each evening so parents may have an opportunity to see the college and arrange the course for their sons and daughters.

BARBER & McPHERSON.

EVANS AND HUNTER MEET FOR TROPHY.

Chicago, Aug. 27.—Charles Evans, Jr., of Edgewater, the former Western champion, and Paul Hunter of Midlothian, who won the Southern California championship in 1909, met today in the first half of the 36-hole final for the Mayflower cup, the main prize in the fifteenth annual golf tournament of the Onwentsia club.

They are rated as two of the best players in the country, and while Hunter has not won as many big events as his opponent, he has played some wonderful golf at times and is expected to give the Edgewater player a hard battle over the long route.

Many of the leading Chicago players were on hand for the annual competition for the Onwentsia and Lake Forest cups, which are played for at thirty-six holes. H. Chandler Egan of Exmoor is the present holder of the former cup.

RACE MEET AT GALESBURG IS ENDED.

Galesburg, Ill., Aug. 27.—The fourth and last day of the 1910 race meeting at Galesburg was marked by a continuance of speedy work. In the 2:08 pace, Bland S. made the first heat in 2:03½, losing the race, however, to Tony Swift, by Swift Bell.

NEW YORK ATHLETES TO COMPETE AT CHICAGO.

New York, Aug. 27.—Martin Sheridan, Melvin Sheppard, Matt McGrath and John Flanagan left New York this morning for Chicago to appear there in the games of the Chicago Irish-American Athletic club Sunday.

GOOD TIME ON NEW ELGIN TRACK

Livingstone, Buck and Hearne Win Big Events on Opening Day.

Elgin, Ill., Aug. 27.—Out of a potpourri or road races over the new eight and one-half mile course here yesterday, three drivers and three cars emeraged with distinguished honors. A. Livingstone, spinning a mile a minute for 203.35 miles, annexed the major event, the Illinois trophy, with a National. C. D. Buck, who drove half of his race with one spring suspension broken, captured the Kane trophy, covering the 169.46 miles in 3:04:45.79. A. Hearne, who drove his own entry, a Benz, in the small car contest took the Fox River trophy. His time for the 135.57 miles was 2:30:4.35.

Livingstone averaged 60.6 miles per hour, Buck, 55 miles and Hearne 54. The pilot of the National made the entire trip without stopping—without even hesitating in fact. Hearne was similarly fortunate. Buck stopped for a short time when his spring suspension broke.

Ned Crane suffered a heart-breaking experience. His Staver-Chicago car had worked consistently from fourth place to second for which place he had a lead over Miller, the Warren-Detroit pilot. On the fifteenth lap, with only one more to go, the machine was disqualified because as Starter Wagner explained, Crane's mechanician had failed to look behind him to see if it were necessary to make way for some driver desiring to pass him. Greiner, driving a National, was the man immediately behind, and he had to swerve violently to avoid hitting the Staver-Chicago.

There was but one accident and that not serious. Al Fritsche, who was at the wheel of a Cino, skidded into a ditch and wrenched his shoulder. The mechanician also was slightly hurt. A motor ambulance did good time in keping away from the racers while taking the injured man down the course to the emergency hospital.

A crowd estimated at 50,000 to 75,000 saw the contests.

BRANDOM APOLOGIZES AND IS REINSTATED.

Kansas City, Mo., Aug. 27.—An apology from Chester M. (Chick) Brandom to Manager Danny Shay of the local American association baseball team has won the pitcher his place back on the club's roster. Brandom was suspended for the season by Shay at Toledo Thursday. Yesterday he told Shay he was sorry he had been insubordinate.

Shay yesterday purchased Frank Higgins, a semi-professional pitcher, in Toledo.

SVANBERG BREAKS MARATHON RECORD.

Lawrence, Mass., Aug. 27.—John Svanberg, the Swede Marathon runner, last night broke the world's Marathon record for twenty-six miles, 385 yards, recently made by himself at New York, running the distance here in two hours, twenty-nine minutes, forty seconds. Pat Dineen of Boston was two laps behind, finishing in 2:31:55.

ALEX SMITH HOLDS OPEN GOLF HONORS.

Deal, N. J., Aug. 27.—Alex Smith retained the Metropolitan open golf championship by winning in 301. John McDermott turned in 303 and H. H. Barker 306.

HANDICAP RECENT FEATURE FOR NORTHLAND CLUB.

The eighteen hole medal play handicap will be the golf feature at the Northland Country club this afternoon. There are a large number of entries in this event, and one of the best contests of the present season is expected.

Next Saturday the team from Houghton will be here to play another leg in the contest for the Calverly cup. There will be not less than five on the visiting team or more than seven. This contest will be one of the big events of the local golf season, and the team of the Northland club is engaging in daily practice in anticipation of defeating the golfers from the Copper country.

Mausolf Wins Last.

August Mausolf took the final game of the pool series with Frank Kendig, but lost the series by the total of 518 to 625. Last evening Mausolf ran up 147 while Kendig was stringing out 125 balls. The play of Mausolf last evening was the best he has shown during the series. His high run was 20, while 19 was the highest run scored by Kendig.

Why Not Smoke a
LA ZAR
It's the Best a Dime Can Buy.

BOYLE'S
EUROPEAN HOTEL AND CAFE
Remodeled and Refurnished throughout—Better than ever—Highclass Cuisine and Service.
Sunday Dinner, 5 to 8 p. m.
319 W. Superior Street

HOTEL HOLLAND
STRICTLY FIRST CLASS
New, modern and absolutely fireproof.
Rates, $1.00 and Up.
Three Cafes.
Popular-Priced Lunch Daily.

JAMES WATT
AUTO FORGINGS, SPRINGS, WHEELS, RUBBER TIRES.
Will be pleased to see you at 126-128 East Michigan St.
McMARTIN'S AUTO & CARRIAGE WORKS
Zenith 'Phone, 2027-D.

DEFECTIVE PAGE

THE WEEK'S EVENTS IN THE SPORTING WORLD AS SEEN BY THE HERALD CARTOONIST

PLACE SIGNS ON ALL ROADS

Duluth Auto Club Will Follow System of International Road Congress.

Signs, Not Words, Will Be Used at Points Where Needed.

"Marking the roads by means of a definite code of signals instead of by printed signs, has so many advantages that no one was surprised that the International Roads congress two years ago adopted this method for international use," says the American Motorist.

This same code will probably be the one selected by the Duluth Automobile club as it is the one that is used generally all over the country. Continuing the magazine article states:

"This code has been in use in France for some time, and is familiar to all who have toured in that country. For international use it has been considerably simplified, the number of different signals having been reduced to five.

"The great advantage of this code is that it is self-explanatory. Anyone with a fair share of common sense could tell at a glance what each of the signs means when met on the road. The upper one is obviously a cross-roads; the second a turn to the right; the third a turn to the left; the fourth a dangerous descent, and the bottom one a railroad crossing, which may or may not be protected by a gate. No knowledge of the language of the country is required, and the signs can be read at a glance at full speed.

"These signs are destined to come into general use by the clubs which are members of the American Automobile association to mark the roads in the neighborhood of their respective cities, and arrangements have been made to procure them in quantities, thus getting the benefit of lower prices. The standard sign is 18 by 24 inches, and is painted dead black, with the signal in white. The name of the club which erected the sign will appear in black letters on a yellow band across the top of the sign. The colors and arrangement attract the attention far more surely than any other combination which has been discovered, standing out from against any background with startling prominence.

"Wood is used for all signs, the body being sound white pine dressed ⅞-inch thick. Each sign is made of three planks, tongued and grooved into a cleat at each end; this makes them proof against the worst weather conditions. They are painted on the face and edges with two coats of white lead, with letters in oil colors. The backs can be painted at a slight extra charge, improving their wearing qualities.

"Several kinds of posts have met with favor; the standard size is 4 by 4 inches, dressed on all four sides. They are sunk about 3½ feet; that part which is under ground is creasoted and the upper part is given two coats of paint."

CROSS-ROADS.

TURN TO THE RIGHT.

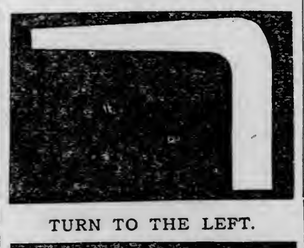

TURN TO THE LEFT.

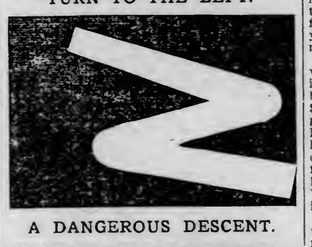

A DANGEROUS DESCENT.

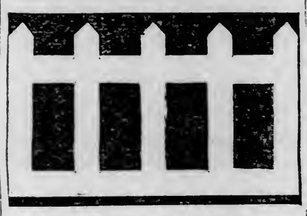

RAILROAD CROSSING.

COURT UPHOLDS SELDEN PATENT

Injunction Ordered to Restrain Manufacture of Ford Automobiles.

New York, Aug. 27.—Decrees were recently filed by Judge Hough in the United States court in the principal suits under the Selden patent, covering the modern gasoline automobile. The decrees hold that the patent is valid and infringed upon by the Ford Motor company, and by Panhard & Levassor and their agents, and order an injunction to be issued restraining the manufacture, use and sale of infringing automobiles.

Simultaneously a memorandum was filed stating that if an appeal is taken by the defendants, the Ford Motor company, then an order will be entered suspending the injunction pendig the appeal, but such an order will be only entered if the Ford company files a bond, which the court says shall be in the sum of $350,000. If such an order is entered, further conditions provide that the defendants will be required to file with the court sworn monthly statements of their business.

In the test suits against Panhard & Levassor, similar provision is made that an order suspending injunction may be entered if appeal is taken, but a bond of only $16,000 must be filed together with the monthly statements.

In the three other cases that is, the suit against Wanamaker, O. J. Gude & Co., and also suit against the importers, Henry and Albert C. Nebauer, there is no provision for the suspension of the injunction.

AUTOS ARE NOT PANIC MENACE

More Money Spent for Soda Water Annually Than for Motors.

"One of the greatest evidences of the power and force of advertising to mold the public mind that has been exemplified in this country," states R. A. ralmer, secretary and general manager of the Cartercar company, "is the attention which is being given the automobile and allied industries right at the present moment. Everybody is interesting himself in the welfare of the business, and whether or not they are connected and dependent upon it, they are predicting what is going to happen. And why is it? The public as a whole does not seem to care as much about other business interests. I am firmly convinced that it is because of the great force of advertising which has grown greater and greater all the time. No other interests have ever recognized and attempted as much with this force as have automobile manufacturers.

"Much is said about the 'extravagance' of the public in buying automobiles, and about the 'calamity' which will result if a halt is not called. Yet these same persons have never taken the trouble to investigate how much is spent annually in some other lines. For instance, no one would think of saying a word about a lady or child drinking a glass of soda water when they wish it. They would be considered deranged if they talked that everything was going to pieces and the public would be broke because of the soda water drank. And yet it is only a matter of statistics that there was three, yes, four times as much spent for soda water in the United States last year as the entire value of the automobiles produced.

"Five hundred millions of dollars was pent for soda water by the American public in 1909. All of the automobiles built last year were worth only $135,000,000. Where is the extravagance? On the top of this a few other lines might be referred to, but it is hardly necessary to point to more than one—just one. One billion, one hundred fourteen million dollars was spent last year for alcoholic liquors alone. We will not say anything about chewing gum and cigars.

"It is generally conceded that a man whose income is $3,000 a year can afford to buy and maintain a moderate-priced automobile. There are 700,000 families in this country which draw between $3,000 and $6,000 yearly. To date there have been only about 500,000 automobiles built, and the first of these are not running at present. There are still 2,000 families to be supplied in this class. But there are 250,000 families whose income ranges between 6,000 and $15,000. And there are 47,000 families whose incomes are more than this. Can't these people have automobiles if they want them without doing any serious harm to their purses?

"It is simply plain facts that there are about 1,000,000 families in the United States who earn enough annually so that they can afford an automobile if they wish it. This is one family in every ninety-two. If the one family does not buy a car the other ninety-one begin talking about it and say the man is 'going broke.' I have heard a great deal of talk about people 'mortgaging their homes' to buy automobiles. The first of these has yet to come to my personal knowledge. Others have mentioned it to me, and I have always asked them if they knew personally of a particular case, but none have."

MOTOR TRUCKS CARRY THE MAIL

Uncle Sam Is Watching the Experiment of Great Britain.

Washington, Aug. 27.—Great Britain has solved, in a measure, the question of cheap transportation of its mails. Automobile trucks are being used in conveying the mail matter between London and Birmingham, especially the heavier class of mail, according to Albert Halstead, United States consul at Birmingham. The distance between the two cities is 113 miles, and the automobile wagons connect with wagons of similar type along the route which will carry mails to smaller towns. In this manner, says Mr. Halstead, much territory is covered and better service is assured.

It is believed this service will materially improve the postal service, says Mr. Halstead. It will naturally reduce the amount of carriage by rail and will probably be more economical.

The report has aroused much interest in the postal department here, because of the rapid growth of the rural free delivery system in the United States.

HAS PERFECTED A NEW BATTERY

Thomas A. Edison Claims Great Things for His Latest Motor.

Thomas A. Edison, the man who has proved such a wizard along mechanical lines, is perfecting a storage battery for which he claims a mileage of 500 miles. Already a battery which he has invented is being installed in electric vehicles, and the dealers claim that this has made a remarkable motor.

The dream of Edison is to build an electric motor which will be a complete storage battery in which a man can take a trip into Mexico, or far from a recharging station without worry to himself or the occupants of the car. When this is possible, Edison says everybody will be using electric cars.

One of the greatest booms that the automobile industry could possibly have would be an electric car that would travel from Los Angeles to San Francisco and back without recharging. The battery which Edison is perfecting is said to be as light as the ordinary battery, the extra supply of juice occasioning no extra amount of weight.

AUTO SPEEDWAY FOR NEW YORK

Banking of 90 Per Cent Is Feature of Plans Made By E. A. Moross.

New York, Aug. 27.—The feature of what is to be a model speedway course, as outlined by E. A. Moross, former director of contests at the Indianapolis Motor Speedway, and which will be submitted in Detroit, New York and Chicago, is the plan for a banking of 90 per cent. The course in Indianapolis is banked to 25 per cent, while the famous Brooklands (England) track is banked to 80 per cent.

The track calls for two miles to the lap, the straights to be three-eights of a mile in length and the curves five-eights of a mile perfect circle, which will equal the radius of the Brooklands course and surpass the radius at the Indianapolis, Atlanta and Los Angeles speedway.

The track is to be 120 feet wide on the turns, banked forty-five feet from the ground to the edge of the rim. For the first thirty-five feet from the pole the banking is to be 35 per cent, for the next thirty-five feet or up to seventy feet, the banking is to be at an angle of 60 per cent, for the last thirty feet, completing the 100 feet in width, the banking is to be 90 per cent, on which it will be possible to attain a speed of 150 miles per hour if such speed is possible for an automobile.

The garages are to be placed in a concrete basin sunk below the level of the track, the pits sunk also allowing only twenty-four inches of rail to protrude above the ground. The judges and press stands are to be on the outside of the track, with the stands for the timers and other officials inside of the track. There will be tunnels to reach all points.

The surface of the track will be of boards. A space of 200 feet in width will be used as a danger zone on the inside of the track between the parking space and track, which will accommodate 10,000 automobiles. Grand stands to care for 40,000 are outlined in the drawing.

Motor Notes.

E. J. Filiatrault of the Mutual Auto company was in Buffalo, N. Y., last week attending the convention of Thomas Motor car agents.

* * *

A newly designed motor omnibus is expected to displace all other vehicles for the cheap transportation of people in London. It will have a body of sheet metal, and so riveted that there will be little rattling.

* * *

A bright red electric auto truck has recently made its appearance in Boston. It is business-like in build, being of the express body type, is fast, easily handled and quiet running. This wagon carries two tons and is used for the collection of bones and grease from the hotels around Boston.

* * *

An automobile passenger and freight-carrying line between Bowling Green and Scotsville, Ky., between which there are no railroad connections is proposed, and it is announced that machines will be purchased shortly. The mail contract will also be sought by the new company.

* * *

Four motor trucks are now in operation on the Philadelphia and Reading railway. The trucks carry two and three men and are used mostly in the automatic signal department of the road. They have been known to attain a speed of fifty miles an hour on a straight track.

* * *

Twelve hundred taxis is the estimate of the number now operated in New York city. London has about 3,000 and Paris 2,000. Local livery people say that the horse-drawn equipage is again coming into favor, and that this is true of London and Paris as well as New York.

* * *

During June the Ohio State Motor Vehicle department issued registration numbers for 2,378 machines. During the same month driving licenses were issued to 450 chauffeurs, and twenty-two manufacturers and dealers took out registration numbers.

* * *

It is a fact that in driving the average automobilist seems to depend upon the brakes rather than upon gravity of the machine to overcome velocity, and the use of the clutch, which is often engaged much too abruptly, causes violent starting and stopping, and consequently excessive wear on the shoes. It may not be realized by any motorist that there is probably quite as much damage caused to tires by applying the brakes without judgment as from lack of pressure, and that the same process is found in the faulty use of the clutch. These are results in the operation of the car which can always be insured against, although there may be instances where the emergency use of the brakes or the clutch may require results such as have been referred to. With rare exception, however, the driver can give reasonable care, drive just as far, and have equal enjoyment with those who are desirous of destruction.

* * *

When we consider that it is generally accepted in steam engineering that a coating a quarter inch thick on the inside of the boiler tubes necessitates an increase of about 60 per cent in the heat supplied to produce the same amount of staem, the effect of excessive coatings of carbon on the walls of gasoline motor cylinders can be appreciated. The carbon prevents the heat from readily reaching the water jacket, and while at first it may tend to increase the power to an extent, it eventually causes pre-ignition through retaining too great a proportion of the heat generated on the power strokes.

* * *

It is a common experience to find shortly after you have made yourself comfortable in the driving seat after lighting up, that a lamp is smoking so badly that the interior is blackened, and to render it more useful for looking at the sun on the occasion of an eclipse than that of allowing the light to be reflected through it. The trouble is simply due to regulating the wick at a suitable height when the lamp is cold. As soon as it becomes heated the oil rising from the container to the wick becomes more volatile and more easily fed to the wick and flame, the result being the same as if wick were turned up to high to begin with. The remedy is, of course, not to turn it up quite so high at the beginning, or at least to allow the lamp to burn for a few minutes before restarting on one's journey.

SEASON IS NEARLY OVER

Few Games Remain Before Curtain Is Dropped in Minny League.

There are but few more opportunities to see the White Sox play the present season. There are the two games this afternoon with the coming Eau Claire champions, which will mark the farewell appearance in this city of Tommy Schoonhoven's great team. It will also mark, in all probability, the farewell appearance here of Russ Bailey, John Kading and Tyrus Cobb Callahan. Two of these players have already been sold, and it is very probable that Bailey will return to the A. A. at the end of the present season.

Rochester comes after the departure of the Schooners, and an interesting series may be looked for, as the Sox are hopeful of passing both Red Wing and Rochester in the final sprint of the season. Rochester is sliding and the Sox should be able to grab the series from the medical men.

Following Rochester comes Red Wing for the near-windup of the season. The Indians are playing great baseball and the Sox will have to go some to take the long end of the series from them. After the series with Red Wing the Sox go to Rochester for a series of three games, then to Red Wing for a series, finishing up the season with Superior.

The games are numbered here, the present series and the two series with Red Wing and Rochester marking the farewell apcparance of the present season of those teams.

The Sox are fighting hard to get out of the cellar.

SOME OF THE SPEED BOATS AT THE DULUTH BOAT CLUB IN ACTION

—Photo by McKenzie.

THE START OF THE 40-FOOT MOTORBOAT RACE LAST SATURDAY.

—Photo by McKenzie.

THE BARNES BOAT, "LITTLE BOB."

RUPTURE IS IN PROSPECT

The World's Series May Not Be Played This Year.

American League Season Ends a Week Earlier Than National.

New York, Aug. 27.—There is no absolute certainty that there will be a series for the championship of the world this fall, though a clause of the agreement under which the National and American leagues are now working in peace, but not in harmony, calls for an annual set of contests between the flag winners of the two big organizations. The club owners of the junior body think that it is about time for the magnates of the parent organization to realize that the present prosperity of the game is due more to them than to the men who once had to sue for mercy, and that it will only serve Charles W. Murphy, owner of the Cubs, who are the likely flag winners of the National league, right if the series is called off.

Murphy is not liked by the progressive Johnsonites, and the schedule he framed up last winter, to comprise 168 games and to extend play until Oct. 15, was not relished by the American leaguers, who avowed that 154 games per season was all that fans could digest and that it was the height of asinimity to compel the pastimers to work in championship ball unless their contracts had expired on Oct. 15.

There is not now, and there has not been for a long time, the best of feeling between the American and National magnates. The men who control clubs in the junior league will do whatever President Johnson tells them to do, and they resented last winter and last spring the plan of the Murphy-Ebbetts faction of the National league first to elect John Montgomery Ward as the senior league's president, and secondly to put through the 168-game schedule. The insurgent Johnsonites carried their first point and defeated Ward, but in the interest of harmony they agreed to compromise on the schedule proposition, warning the men who wanted to elect Ward and who advocated the long schedule that the fault would be theirs if the world championship series was not played.

Murphy Stirred Up Fuss.

The American and National leagues settled their difficulties in Cincinnati several years ago and it was thought the two organizations would work harmoniously, and so they did for several seasons. Their little differences were easily smoothed out and it was not until Charley Murphy of the Cubs, lined up Charley Ebbetts of the Superbas, on his side that any sign of trouble appeared on the horizon. These two magnates advocated the long schedule and induced Stanley Robison of the St. Louis club, into trailing with them. Murphy's coup in getting Charles P. Taft to purchase the Philadelphia club gave them another supporter. At the last meeting, if it had not been for the threats of Barney Dreyfuss and Garry Herrman to cause a lot of trouble, the 168-game schedule surely would have gone through. Then notice was served on the Murphy-Ebbetts faction that the American league might refuse to let its pennant winner enter into competition with the National league's flag capturer.

The Johnsonites then had a good excuse to refuse to permit their champions to buck the National league's best team. As matters now stand, the American leaguers get through on Oct. 9. The National league schedule was arranged so that the two teams would not wind up until Oct. 15, and the president of the Cubs worked valiantly to be permitted to play games on Sunday, Oct. 16.

The Johnsonites reason rightly that their flag-winning combination should not be compelled to loaf for six or seven days in order to stack up against the National league champions. Moreover, since John Montgomery Ward has started a libel suit against Ban Johnson the club owners of the junior organization scent plot on the golfing lawyer for the National league presidency again, and to cause more trouble in the baseball world.

Might as Well Begin.

If there is any trouble coming the American leaguers think they might as well have it next fall as next winter. They can properly refuse to let their flag-winnning team enter the world's series, pointing to the fact that the National leaguers had practically violated the peace agreement by adopting a schedule that does not end until Oct. 15.

There will be some series, however, between National and American league clubs this fall. The Cleveland and Cincinnati clubs already have entered into an agreement to battle for the championship of Ohio. In case the Pirates and Athletics fail to finish first in their respective races they will clash to see which is the best club in Pennsylvania. The way things point now is that the Cubs, if they win the National league pennant, will be able to claim the world's championship by default, for the American league team will not be permitted to play them. The American league's reason will be that the Cubs do not wind up their season until Oct. 15, six days after the Johnsonites close, and that Mr. Murphy is persona non grata to their club owners. The Johnsonites think that the proper way to deal the little president a blow that will hurt is by hitting him in the pocketbook.

RECORD CROWD AT AUTO RACES

Fast Cars in Keen Competition for the Elgin National Trophy.

Elgin, Ill., Aug. 27.—The crowd which gathered here today to see the crack automobile drivers go 305.03 miles for the Elgin national trophy, which saw the curtain raisers yesterday—probably 100,000 persons.

An endless stream of machines laden with enthusiasts occupied the roads between here and Chicago. They began arriving at daylight, gay with flags and pennants, and their occupants muffled against the morning chill. Cuts made in the 8½-mile track yesterday were filled in over night and a light coat of top dressing applied were needed.

Thirteen cars were scheduled to start as follows:

Cars.	Driver.
National, 40.	Greiner.
Black Crow, 40.	Steinson.
Lozier, 50.	Mulford.
Marmon, 40.	Harroun.
Simplex, 50.	Robertson.
Alco, 50.	Grant.
National, 40.	Livingstone.
Simplex, 50.	Saynor.
Kissel Kar, 40.	H. Endicott.
Marmon, 40.	Dawson.
Matheson, 50.	Basle.
Knox, 60.	Oldfield
Jackson, 40.	Schiefler.

The twc Nationals are the same as those which ran yesterday, and in one of which Livingstone won the feature event at 203 miles. Grant's car is the one in which he captured the last Vanderbilt race. There was much interest attached to the entrance of Barney Oldfield, whose reputation nas been gained on speedways rather than in road races.

Cholera Infantum Cured.

"Something like two years ago my baby, which was then about a year old, was taken seriously ill with cholera infantum, vomiting and purging profusely," writes J. P. Dempsey of Dempsey, Ala. "I did what I could to relieve her but did her no good, and being very much alarmed about her went for a physician but failed to find one, so came back by Elder Bros. & Carter's store and Mr. Elder recommended Chamberlain's Colic, Cholera and Diarrhoea remedy. I procured a bottle of it, went home as quickly as possible and gave the baby a dose of the remedy. It relieved her in fifteen minutes and soon cured her entirely." For sale by all druggists.

Baltimore and Ohio Railroad

LOW FARE SUMMER TOURS

Via WASHINGTON

—TO—

ATLANTIC CITY AND OTHER SEA SHORE RESORTS

NEW YORK, BOSTON

—AND—

NEW ENGLAND POINTS

Tickets on Sale Daily Until Sept. 30.
LONG RETURN LIMIT.
LIBERAL STOP-OVER PRIVILEGES.

For further particulars address

R. C. HASSE,
N-W. T. P. A., St. Paul.

B. N. AUSTIN,
G. P. A., Chicago.

McLEOD-DAVIS TIMBER CO.
515 Lyceum Building,
Duluth, Minn.
TIMBER, CUT-OVER, FARM AND MINERAL LANDS.

AMUSEMENTS. AMUSEMENTS.

THE GREAT MINNESOTA STATE FAIR

MIDWAY BETWEEN ST PAUL AND MINNEAPOLIS

SIX BIG DAYS

SEPT. 5TH TO 10TH 1910

$60,000 IN PREMIUMS

$30,000 RACING PROGRAM

LIBERAL ARTS EXHIBIT IN THE NEW GRANDSTAND AND EXPOSITION BUILDING

MILLER BROS. 101 RANCH WILD WEST 500 PEOPLE AND HORSES

INCREASED CATTLE EXHIBITS

DAILY FLIGHTS OF WRIGHT BROS. & CURTISS AEROPLANES

ADDITIONAL SPACE FOR AGRICULTURAL, HORTICULTURAL, FLORICULTURAL & INDUSTRIAL EXHIBITS

BEAUTIFUL SPECTACLE

"PAGEANT OF NATIONS" WITH 1000 PARTICIPANTS

FIRST NORTHWESTERN CORN SHOW

EXCURSION RATES ON ALL RAILROADS

FUZZY

10c STRAIGHT AT ALL LEADING CIGAR STORES 10c STRAIGHT

KEY WEST CIGAR STORE

215 WEST SUPERIOR STREET

Blackwood & Co., 408 W. Superior St.
Benda Beilli & Co., 309 W. Superior St.
Edw. M. Stone, 221 West Superior St.
Club Restaurant, 217 West Superior St.
Smith & Smith, Drug Store 101 West Superior street.
Robt. Blackwood, 27 West Superior St.
Scott Drug Store, 3 West Superior St.
W. H. Denning, 1 East Superior St.
Cullen Cigar Store, 109 Lake Ave. So.
Joseph Brotherton, West Duluth.
Patrick Foley, 11½ East Superior St.
T. J. Toben, 107 East Superior Street.
A. Gingold, 125 East Superior Street.
Ben Christensen, 32 East Second Street.
Carlo Rich, 201 West First Street.
W. A. Porter, 232 East Third Street.
A. G. Ingraham, 101½ West First St.
R. B. Clifford, 232 West Second Street.
Flax Bros., 22 West First Street.
B. Kenner, 123 First Avenue East.

AT THE THEATRES

THE COMING WEEK IN DULUTH THEATERS

LYCEUM--Sunday Matinee and Night, "The Flower of the Ranch." Monday, Tuesday and Wednesday, "Strongheart" By Pierce Players. Thursday, Friday and Saturday, "The White Horse Tavern" By Pierce Players.

ORPHEUM--Advanced Vaudeville All Week, Featuring Gus Edwards' "Night Birds," a Company of Thirteen People in a Musical Comedy Sketch.

BIJOU--Refined Vaudeville All Week, Three Shows a Day, Featuring Billy Van, the Former Minstrel.

ORPHEUM and LYRIC--Motion Picture Houses, Presenting the Latest Motion Picture Films and Illustrated Songs.

Duluth saw the unusual sight this week of three theaters "sold out."

On Monday evening the new Orpheum theater opened with every seat sold out, and occupied by Duluth's most prominent society people. The Pierce Players opened at the Lyceum in "The Squaw Man" before an exceptionally good house, with practically every seat sold, and the Bijou was running along just as usual with the house packed for the first performance and a crowd waiting for the second.

Many have speculated on where the new Orpheum will draw its business from. The answer was furnished Monday night. It was filled and the other theaters were doing just as good business as usual. Duluth is no longer a "jay town" in theatrical purlance, but is getting in the class with the "week stands." The census is expected to show 85,000 people in place of 52,000 ten years ago, and these remaining 31,000 have to be amused the same as the other 52,000.

• • •

It was unfortunate that every one in Duluth could not have seen Mrs. Fiske last Saturday in "Pillars of Society" and "Becky Sharpe." Mrs. Fiske's productions were of a class that is all too rare. They were a treat-artistic, finished, complete. A perusal of "Pillars of Society" gives no idea of its value as a play. It impresses one as being "talky" and "preachy," but it is far from that, when presented by such a company as Mrs. Fiske had surrounding her. And to see "Becky Sharpe" was like visiting the old home town and seeing old friends again.

• • •

The Pierce Players opened at the Lyceum last Monday night. The company is a Duluth production, and the owners, Harry Pierce and James L. Morrissey have nothing to be ashamed of. It is a first-class organization, far superior to the average stock company. "The Squaw Man" was the bill all last week, and "Strongheart" and "The White Horse Tavern" will be presented next week.

• • •

Tomorrow one of Joe Howard's musical organizations, "The Flower of the Ranch," will be seen.

• • •

The vaudeville craze seems to have Duluth firmly in its grasp. Attractive bills are announced by both the Orpheum and the Bijou for next week.

NEXT WEEK'S BILL AT THE ORPHEUM.

Heading next week's bill at the new Orpheum theater will be Gus Edwards' "Night Birds," presenting a musical act of the type made popular by this prolific young producer, who has earned the title of the George Cohan of vaudeville.

Edwards has a number of vaudeville acts running at the present time, and all of them are successful. Among them are "School Boys and Girls" and "Kountry Kids."

His "Night Birds" is his newest and claimed to be his best production. There are twelve youngsters in the act, and Miss Nellie Brewster. They do a singing and dancing act that has been a big hit over the Orpheum circuit.

Miss Brewster does a chanteceler sketch in the act which has made an excellent impression in other cities, and there are several catchy musical numbers, among them being "I Won't Be Home to Dinner" and "Birdie," both of which were written especially for this act by Mr. Edwards. The act, like all the Orpheum musical turns, will be well staged and costumed.

Feats of magic will occupy a prominent position on next week's bill, owing to the booking of the Great Asahi and his quintette of Japanese. This quintette is claimed to excel any troupe of this kind that has ever left the Flowery Kingdom. The feature of their act is "The Human Fountain," a spectacular bit of work in which Asahi shows his ability to make a stream of water spout up almost anywhere from the end of his fan. The water comes from the floor, or from the faces, hands or feet of his assistants. The stage setting of the act is one of the big features connected with it. The curtain carried with it, is a most elaborate, hand embroidered affair and is said to have cost $4,000.

Asahi made a big hit in St. Paul where he appeared last week, and his act caused no small amount of comment there.

The act that is expected to prove the "big scream" of the bill, is that given by Willard Simms and company, known as "Flinder's Furnished Flat." This has been called the funniest sketch in vaudeville by several Eastern writers, and is one of the few English dramatic sketches that has played France, Austria and Germany.

WILLARD SIMMS,
Who Will Be Seen at the Orpheum Next Week.

In spite of the fact that the dialogue could not be understood there, the funny wall paper scene in the act made it irresistibly funny even to the foreigners.

Leona Thurber and Harry Madison are well known vaudeville stars. This year they have joined forces, and are presenting a sketch which they call "On a Shopping Tour." It is made up of dialogue, song and dance. Mr. Madison is an acrobatic dancer and comedian, and Miss Thurber is said to be a very prepossessing young woman, with a striking figure and stage presence. The dash and vim to the act are what are relied upon to make it popular.

Louise Meyers Mildred Warren and Bert Lyon have an act which they call "A Little of Everything." They are all former musical comedy players. The act presents a prima donna, her maid and a former sweetheart. The dancing of Miss Meyers, who has the role of the maid, is the feature of the act. It was seen in Minneapolis last week, and the Journal of that city, writes of it as follows:

"The other numbers are the typical fooleries which everyone enjoys and in which more or less fascinating personalities frolic through song, dance and nonsense. Louise Meyers, Mildred Warren and Bert Lyon set forth an attractive singing skit in which Miss Warren's beautiful voice and Miss Meyers' talent for mimicry are the principal features."

Clarence Siegel and Anna Matthews have what is known as a "straigat" musical turn. The act is a well dressed one, and the two performers play on banjos and several novelty stringed instruments. Their selections are said to be of a very high order, musically.

No vaudeville bill is quite complete without some acrobatic work. The La Toy brothers will provide this feature of the entertainment next week. Taey are billed as "comedy acrobats" and are said to be very clever at this line of work.

The overture by the Orpheum concert orchestra of fourteen pieces under the direction of Fred G. Bradbury, and the kinodrome, showing the latest in moving pictures, will complete the bill.

Tickets will be on sale tonight for any performance next week. The house was completely sold out every evening last week, by 8 o'clock, so it is necessary to make reservations ahead. Seats reserved by telephone are not held after 7:30 p. m. Matinees are given daily, and performances Sunday afternoon and evening.

WILL PRESENT DOUBLE BILL NEXT WEEK.

Seldom has any stock company created more favorable comment than H. E. Pierce & Company's Associate Players who have been presenting "The Squaw Man," at the Lyceum this week.

Mr. Jossey and Miss Douglas seem to be the especially favored ones though the entire company seems to be evenly balanced throughout. The company is a Duluth product.

The engagement of "The Squaw Man," will end tonight, the company going to Superior Sunday returning here Monday, Aug. 29, when it will present for the first half of the week William De Mille's great play of college life "Strongheart."

"Strongheart," the great American comedy of college life reflects the days of college fun and frolic, of fraternities, campus scenes and football games, but amid all this light hearted gaiety stands the figure of "Strongheart," the Indian, who is one with them all until his love for Dorothy, the beautiful white girl, and his call to leave his native people, bring him to the sad realization of his color. Mr. Jossey and Miss Douglas will be seen in the leading roles.

"Strongheart" will be followed the last half of the week by "At the White Horse Tavern," which is said to be even funnier than "Charley's Aunt." In this piece Mr. Jossey is given a fine opportunity to display his ability as a character comedian.

"At The White Horse Tavern," tells the story of one William Giesiecke, an eccentric German inventor, who having some masquerade costumes left over from the previous winter, decides to take his family up into the Austrian Alps to spend the summer in order to make use of the costumes. The complications that follow are said to be screamingly funny. The climax of the first act will disclose one of the most realistic rain effects ever seen on the Lyceum stage.

BILLY VAN COMING TO THE BIJOU NEXT WEEK.

Heading the Bijou bill next week will be one of America's greatest entertainers, Billy Van, the most popular minstrel star on earth, fresh from his starring tour. He returns to vaudeville and comes to the Bijou Monday.

This announcement marks the coming of one of the season's stellar attractions. Mr. Van's vaudeville engagements are very limited, and his appearance at the Bijou will perhaps be his last visit to Duluth, for he intends retiring from the stage after concluding his contract with the Sullivan & Considine circuit. Every theater-goer in any city or town with 5,000 inhabitants is familiar with Billy Van. Mr. Van started his career as a minstrel when but a boy. In 1885 he was made a minstrel star, heading an organization known as Al G. Field's minstrels. He toured the country five successive seasons as star of this company. His next venture was star of the famous Gorman Brothers' minstrels, remaining three seasons. Primrose & West then took Mr. Van as their star for six consecutive seasons. Mr. Van at that time received the highest salary in the history of minstrelsy. His recent starring tours were with his own companies. Magazines and daily and weekly publications throughout the country have printed Mr. Van's stories and jokes, so that the public enjoys his brilliant humor even in his absence. Mr. Van when not at the theater can be found at his hotel, busily writing new songs and stories. He is gifted with a happy and winning personality, which is the secret of his success. It has been said by distinguished critics all over the country and by Mr. Van's friends, who are many, that he is the greatest and foremost minstrel comedian on the American stage.

T. Nelson Downs, one of the star features of the bill, has earned the sobriquet, "King of Coins." Downs would be a star feature of any vaudeville bill. He is not only a clever magician and conjuror, but a thoumaturgist and enchanter. Only those who are acquainted with the subject can realize the difficulty of Mr. Downs' work, which he performs in the most nonchalant manner. It used to be thought wonderful if a coin manipulator could palm five or six dollars. Nelson Downs palms two scores in his hands, and you cannot see him do it. He has mastered a most difficult and intricate series of passes, and he absolutely uses no apparatus. Everything he does is done with the clever pair of hands in the world. His "Miser's Dream" is a beautiful act—poetic in the conception and enchanting in the performance. "You are to imagine me a miser dreaming of money," says Mr. Downs, and therewith he proceeds to pluck money out of the air—quantities of gold and silver.

Lancaster, Hayward and Lancaster offer one of the most laughable interludes in vaudeville, entitled "A Marriage Broker." The oddity is one long scream, owing to its funny situations and the clever work on the part of the artists who take part in it. Mr. Lancaster is seen in the role of an Irish marriage broker, whose ambition in life is to make every one in the world like somebody else. His form of investigation that he puts to his applicants who apply to become wife or husband causes many laughable complications, and laughter is continued from the opening line to the finish, interrupted only by a number of exceedingly amusing situations which interpret the plot of the sketch.

Dewitt Young and sister offer a picturesque juggling novelty. These artists do not perform the ordinary feats seen so frequently with balls, Indian clubs and the like, but their performance includes the juggling of everything that goes to make up a real college boy's room, including bedsteads, bookcases, framed pictures; in fact, all of the furnishings of the rah rah boy are seen in the air being tossed from one end of the room to the other. Miss Young is the only lady on the American stage who is an Australian boomerang thrower, and her juggling feats are astounding.

A pretentious and gorgeous operatic act is presented by May Orletta and Fred W. Taylor, which will be the big added feature for the week. Their creation is termed "The Butterfly and the Prince," and is a grand opera with strikingly beautiful scenery and brilliant costumes condensed into fifteen minutes of light opera. The costumes, scenic and electrical effects combined with the excellent musical numbers presented by Miss Orletta and Mr. Taylor offer the most beautiful production seen in Duluth in some time.

James B. Adams will sing the now popular song hit, "Moving Day in Jungle Town," which will be illustrated with beautiful colored views. The moving pictures for the week will be of the usual high standard, showing only pictures of the better class. Matinees are given daily at 2:45, and every night at 8 and 9:30. Prices remain the same. Seats may be reserved by either telephone. A special school children's matinee will be given Saturday afternoon at 2:30, and performances Sunday afternoon and night.

SCENE FROM "STRONGHEART."
At the Lyceum, Monday, Tuesday and Wednesday.

"THE FLOWER OF THE RANCH."

"The Flower of the Ranch," which comes to the Lyceum Sunday, matinee and night, is a musical play in three acts, all of the scenes of which have been laid to the rugged West, with colorful and complete scenic settings of great beauty. The book, lyrics and music of the play have been written by Joseph E. Howard, composer of "The Time, the Place, the Girl," "The Girl Question," "Honeymoon Trail," "A Stubborn Cinderella," and other successful works, and is declared to be the best he has contributed to the stage. The story of the play in brief is as follows: Winding down a steep mountain trail in California a stage coach containing several passengers is overturned and crashed down into the valley. A ranchman arrives on the scene and finds but one living survivor of the wreck, a baby girl, held fast in her dead mother's arms. He takes the child, and as no papers or evidence of the child's identity can be found, adopts her as his own. Seventeen years later, the child, grown to happy young womanhood and beloved by every one with whom she comes in contact, is the life of the town of Tomahawk, a straggling settlement in which she has charge of her father's general store. Jack Farnum, a popular young ranchman, whose possessions are coveted by a scheming sheriff, falls in love with Flower, as the young woman is known, and complications in which a thieving Mexican adds to the interest, develop. An Indian chief whom Farnum had befriended assists Flower in thwarting the designs of the sheriff and the young ranchman regains the deed to his property, which had been stolen by the Mexican, who in turn has been slain by the sheriff whom he tried to betray.

Of course everything ends happily, but in the development of the story many strong situations and stirring scenes are enacted. Character types true to the locale participates in the action of the play. The musical numbers, of which there are some twenty, are logically and naturally introduced, and a romping, spirited chorus of handsome young women, who not only sing, but dance with grace and vigor, add to the interest of an entertainment that last season was declared by New York, Boston and Chicago papers to be one of the most novel and pleasurable of the entire season.

AT THE MOTION PICTURE THEATERS.

The pictures at the Orpheum and Lyric motion picture theaters next week will be up to the usual high standard. Comedy will be interspersed with pathetic films and there will be dramatic views and tragedy. The entertainment will be clean and educational and up-to-date.

At the Orpheum the pictures follow: "Sorrows of the Unfaithful," a comic film; "Willie," a comic film from Selig; "The Shepherd's Dog," a highly dramatic film; "A School in New Guinea," educational. Miss Nelson will sing, "Mary is a Big Girl Now."

At the Lyric theater "His New Family," is a dramatic film. "The Count that Counted," is a funny film and "The Estrangement," is dramatic. An interesting film of scenes is "Across Russian Poland." Miss Erd will sing "It is Same Old Me."

• • •

Fred Terry, the English actor, will come to New York in October with his wife, Julia Nellson, to play a ten weeks' engagement under the management of Claw & Erlanger. They will bring with them their own company, appearing in "The Scarlet Pimpernel," and "Henry of Navarre." The former play has been running for three years on and off in London. Mr. Terry produced one play after another, but his admirers insisted upon his returning to the role of Sir Percy. Mr. Terry will play brief engagements in Boston and Philadelphia and Chicago, while in America.

• • •

Charles Frohman has secured "Papilion," the comedy that has had an eight months' run at the Antoine theater in Paris. It will be produced simultaneously in London by Cyril Maude.

• • •

Chicago's newest theater, the New Blackstone, will be opened by William H. Crane in George Ade's new comedy, "U. S. Minister Jackson." As the playhouse has its first night Nov. 15, the humorist is working day and night to complete the manuscript begun only last week.

• • •

John Drew has an unusually strong cast to support him in "Smith," in which he will appear in New York during the first week in September. It includes among others, Miss Mary Boland, Miss Isabel Irving, Miss Jane Laurel, Hassard Short and Morton Selten.

• • •

Edwin Stevens, who plays the part of the marvelous Genie in "The Brass Bottle," is a past master of the weird. He created the title role of "The Devil" in this country and has played "The Black Crook" and the "Mephisto," in both the drama and the opera as well as a score more of supernatural parts.

• • •

Miss Mary Blayney's most prized possession is a diamond brooch presented to her by the late King Edward shortly before his death, following her performance as "The Little Damozel" in honor of Queen Alexandria at Sandringham. Miss Blayney is now appearing in this country in "Love Among the Lions."

• • •

Constance Collier will return to America this fall to star under Charles Frohman's management in a new production, as yet unannounced. She has not been in America since her appearance in "Israel" last fall. During the past season she has been acting with Sir Beerbohm Tree at His Majesty's theater in London.

• • •

The company at the New theater, it is announced, will be somewhat larger this season than last year and will number about forty players, not including the extra people. Among those who have been re-engaged are Edith Wynne Matthison, Rose Coghlan, Henry Holker, Albert Bruning, Louis Calvert, A. E. Anson, Jessie Busley, E. M. Holland, Leah Bateman Hunter, Mrs. Sol Smith, Ferdinand Gottschalk, Mrs. Harriet Otis Dollonbaugh, Ben Johnson, William McVay, Jacob Wendell, Jr., Miss Olive Wyndham, Wilfred North, Pedro de Cordoba, Miss Thais Lawton, Lee Baker, Miss Elsie Horndon Kearns and Master John Tansey, the boy actor.

• • •

Maeterlinck's "The Blue Bird" will be the opening attraction, its American premiere occurring on Sept. 26. The English production of the play will be minutely copied in its mechanical side and it is even stated that moving pictures have been taken of the London performance for the purpose of aiding in the American presentation.

• • •

The Lyric theater will open its regular season on Sept. 11 with Lew Dockstader's Minstrels. Some of its early attractions will be Grace George and Frank Worthing in "Baby Mine," Henry W. Savage's 'Madam Y" and "Miss Patsy," Thomas Barry's "The Upstart" and Clara Lipman in "Marjorie's Mother."

• • •

Sir John Hare, the English comedian, is to visit America this season under Charles Frohman's management. Another English star to be seen here is Marie Lohr, who has been quite the sensation in London.

• • •

Sir Arthur Wing Pinero was made an offer by an American agency to deliver a series of lectures in this country during his visit here next winter. He has refused, however, stating that when he does visit American shores it

GOSSIP OF THE RIALTO

Some Brief Notes of the Plans of Actors and Managers for the Approaching Theatrical Season.

Klaw & Erlanger will produce "Miss Dudelsack" in November. It is the operatic success of Berlin and Vienna. The book is by Fritz Grunbaum and Heine Reichert, with music by Rudolph Nelson.

• • •

Nat Goodwin will star in a comedy by George Broadhurst called "The Captain." Its scenes are laid in Manila. Mr. Goodwin's role is that of a financial soldier of fortune

• • •

Klaw & Erlanger will inaugurate the fall season at the New Amsterdam theater in New York with "Madame Sherry," with Lina Abarbanell and Ralph Herz heading the cast. This musical farce ran all spring and summer in Chicago.

• • •

Thomas W. Ryley is holding rehearsals of "The Storm," by Langdon McCormick. He has engaged Robert T. Haines and Conway Tearle to play the leading roles. The play opens in Washington in September.

• • •

"The Round Up" opens its fourth season in Boston. Rapley Holmes will play the part of the fat sheriff whom nobody loves. This play of the Arizona desert, with its horses and battles, is the most successful melodrama of the current decade of theatricals.

• • •

Henry Miller goes to the Pacific coast early in the season with "Her Husband's Wife," a comedy by A. E. Thomas, which was quite the vogue in New York city in the spring. Laura Hope Crews will be with him in the cast, which is of a high standard. Mr. Miller will appear later in the season in a new play.

• • •

Klaw & Erlanger and Joseph Brooks will produce "Rebecca of Sunnybrook Farm" in New York in October. The dramatization of the "Rebecca" stories was made by the author, Kate Douglas Wiggin, and Charlotte Thompson. Edith Tallaferro will play the part of Rebecca. Archie Boyd is cast for the role of the philosophical stage driver. "Ben Hur" opens the season in September. This is its eleventh year. The leading members of the cast are Richard Buhler, Anthony Andre, Walter M. Sherwin, Frank Weston, J. Arthur Young, Van Dusen Phillips, Charles Canfield, A. J. Golding, C. Russell Sage, Walter Colligan, Helen Singer, Loyola O'Connor, Maud Ream Stover, Alice Haynes and Pauline M. Darling.

• • •

Lillian Russell will begin rehearsals this week of her new play "In Search of a Sinner," by Charlotte Thompson. Miss Russell will inaugurate her fourth season under the management of Joseph Brooks at Powers theater, Chicago, Sept. 19. The company engaged to support her includes Harry G. Brown, Lynn Pratt, Irving Cummings, Joseph Tuohy, John G. Brammall, Ed. Warren, Victor Benoit, Olive Harper, Hattie Russell Jessie Ralph and Viola Leach.

• • •

Miss Edith Tallaferro, who is to play the role of Rebecca in "Rebecca of Sunnybrook Farm," which will be presented in New York in October, is the guest of the author, Mrs. Kate Douglas Wiggin, at her summer home, Quilcote, near Hollis, Maine. The scenes of the book and play are laid in and about this Maine village, so that Miss Tallaferro is absorbing "atmosphere" during her vacation. She will remain at Quilcote until after the Dorcas fair.

• • •

A novel musical comedy experiment will be attempted next spring by Charles Frohman. He will interchange the casts for "Our Miss Gibbs" and "The Arcadians," to see the comparative versatility of the American and English stars in the two productions.

• • •

Maclyn Arbuckle will be starred this season by Joseph Brooks in a farce by George Hobart called "Welcome to Our City." It will have its New York hearing at the Bijou in September. Mr. Arbuckle's role is that of a Southern gentleman who comes to New York on his first visit. He is welcomed by a Broadwayite, who lands him in court and then into a mess of trouble before he learns that a winning smile is not always a sign of good intentions.

• • •

MISS LOUISE MEYERS,
Of Meyers, Warren & Lyon at the Orpheum Next Week.

AMUSEMENTS. AMUSEMENTS.

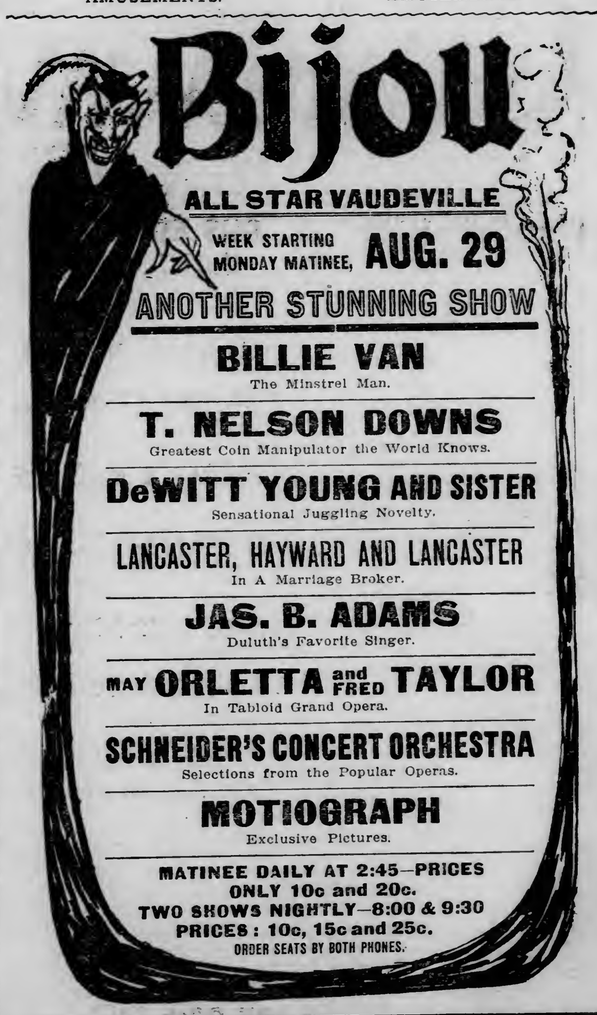

Bijou

ALL STAR VAUDEVILLE

WEEK STARTING MONDAY MATINEE, AUG. 29

ANOTHER STUNNING SHOW

BILLIE VAN
The Minstrel Man.

T. NELSON DOWNS
Greatest Coin Manipulator the World Knows.

DeWITT YOUNG AND SISTER
Sensational Juggling Novelty.

LANCASTER, HAYWARD AND LANCASTER
In A Marriage Broker.

JAS. B. ADAMS
Duluth's Favorite Singer.

MAY ORLETTA and FRED TAYLOR
In Tabloid Grand Opera.

SCHNEIDER'S CONCERT ORCHESTRA
Selections from the Popular Operas.

MOTIOGRAPH
Exclusive Pictures.

MATINEE DAILY AT 2:45—PRICES ONLY 10c and 20c.
TWO SHOWS NIGHTLY—8:00 & 9:30
PRICES: 10c, 15c and 25c.
ORDER SEATS BY BOTH PHONES.

Duluth's Popular Family Theaters

ORPHEUM
116 WEST SUPERIOR STREET
Commencing Monday Matinee.
"The Sorrows of the Unfaithful"
Dramatic—Pathe.
"Willie"
Comedy—Selig.
"The Shepherd's Dog"
Scenic—Pathe.
"A School in New Guinea"
Illustrated song, "Mary Is a Big Girl Now." Miss Nelson.

LYRIC
116 WEST SUPERIOR STREET
Commencing Matinee Tomorrow.
"His New Family"
Dramatic—Edison.
"The Count That Counted"
"The Estrangement"
Dramatic—Gaumont.
"Across Russian Poland"
Scenic—Gaumont.
Illustrated song, "It Is the Same Old Me.' Miss Erd.

10c—ADMISSION—10c

Matinees every afternoon for ladies and children, 1 to 5 o'clock. Come when you like — stay as long as you like. Continuous performance every evening, 7 to 11.

Bring the children to the matinees, every afternoon, 1 to 5 o'clock. They will enjoy the afternoon here. Night performances, continuous, 7 to 11.

DEFECTIVE PAGE

will be for the purpose of renewing old friendships and continuing his mental agitations concerning the plays he is evolving for Ethel Barrymore.

• • •

Mme. Anna Pavlowa and M. Michael Mordkin have brought their triumphant London season to a close. Last Saturday saw the finale of their reign as the sensation of London, but so great was the vogue of the two famous Russian dancers that special matinees were provided for several days to accommodate early applicants for tickets who had waited in vain for many weeks. Throughout their season the crush to see Pavlowa and Mordkin has been so great that the Palace theater has been sold out five and six weeks in advance. Mme. Pavlowa arranged for a brief rest in Russia before coming to America for her approaching tour.

• • •

Homer Lind, one of the principal baritones with the Carl Rosa Grand Opera company in London and the Metropolitan and Henry W. Savage Grand Opera companies in America, announces that he is preparing a tabloid version of "The Tales of Hoffman," to be presented upon the vaudeville stage.

• • •

Cissy Loftus, who is steadily recovering from the operation performed on her throat, is preparing to add an imitation of the Russian dancer, Anna Pavlowa, to her repertoire when she returns to vaudeville this winter.

• • •

One of the distinguished visitors promised for the current season is Ernst von Possart, the celebrated German actor, who has not been seen in this country in a number of years. In addition to playing in New York, he will also make a tour of the leading cities.

• • •

It is stated on good authority that Rostand's much-heralded "Chantecler," which has been running at the Porte Saint Martin theater in Paris, has been losing money. The cost of the production was enormous, and the management seems to have been unable to retrieve. It is said that Rostand himself has come to the financial rescue of the management. "Chantecler" will be succeeded by "L'Adventurier," by M. Alfred Capus, with M. Lucien Guitry in the principal part.

• • •

Blanche Ring will open her second season in "The Yankee Girl" at Asbury Park next Friday. Miss Ring's supporting company will be headed by Harry Gilfoil, William P. Carleton, Edith Conrad, Halliday and Curley, Marguerite Wright and Margaret Malcolm. The tour of "The Yankee Girl" will be a long one, taking Miss Ring through to the Pacific coast.

• • •

An interesting debut in vaudeville last week was that of Frances and Hilda Keenan, daughters of Frank Keenan. Their sketch is a piano and singing act, called "The Matinee Maids," and was very cordially received. Both play the piano and sing as well.

• • •

Fritzi Scheff's vehicle for the coming season will be a musical version of "Frilby," with Mme. Scheff naturally in the title role the far-famed Parisian art-model. The libretto, including lyrics, for the new version of the story which Du Maurier made famous in its original novel form and in which Wilton Lackaye attained success when it was dramatized, is by Joseph Herbert, it will be remembered, wrote the music for "Mlle. Modiste" and "The Prima Donna," Fritzi Scheff's last two productions.

• • •

Saturday evening, Sept. 3, is announced by the Shuberts as the date for the opening of the fifth season of the New York hippodrome. The bill, as usual, will be a triple one of entirely new spectacles, named "The International Cup," "The Ballet of Niagara," and "The Beartiquake." They were written and will be produced under the direction of R. H. Burnside. In addition to these spectacles there are twelve novel and sensational American and European circus acts appearing in the circus part of the program. The scenario is invented by Arthur Voegtlin. The music and the lyrics have been composed by Manuel Klein.

• • •

One of the most impressive examples of the popularity of big melodramas in London is the run of "The Whip," Cecil Raleigh and Cosmo Hamilton's great sporting drama at Drury Lane. It passed its 260th performance a few days ago. The successful melodrama looks like continuing to attract the public until the pantomime is ready for production around the holidays.

• • •

"The Fortunes of Betty," is a new rural play in which the little comedienne, Cecil Spooner, will be seen the coming season.

• • •

Cohan & Harris have added another star to their galaxy in the person of Miss Adelaide Thurston. Miss Thurston will be presented in "Miss Ananias," a new comedy by Catherine Chisholm Cushing, a Washington society woman.

• • •

Sir George Alexander has met with such success in his recent revival of Oscar Wilde's "The Importance of Being Earnest," that he has planned to give two more of that writer's plays this season, "The Duchess of Padua," and "An Ideal Husband."

• • •

"The Climax" is to be presented during the coming season by no less than five companies, playing it in all parts of the country.

• • •

Another Ring has been added to the profession. He is Cyril Ring, a younger brother of Blanche, Frances and Julie. He is to make his debut in the company of Blanche Ring.

• • •

The new play in which Blanche Bates is to appear has been named. It will be called "Nobody's Widow," is designated as a modern comedy and was written by Avery Hopwood.

• • •

Miss Mabel de Nordendorf, prima donna last season with the "Red Mill company," is this season cast as Margaret, the school marm, the prima donna role in Joseph E. Howard's new musical comedy, "The Flower of the Ranch," coming to the Lyceum theater matinee and night, Sunday, Aug. 28. This leading role not only requires an artist in voice but, she is called upon to display her acting ability and it is in this double role, that Miss de Nordendorf in the language of the stage "makes good."

• • •

With a dozen really new novelty numbers, another score of jingling musical hits and more genuine comedy than is to be found in half a dozen so-called musical successes, Mort H. Singer's "The Goddess of Liberty," with Joseph E. Howard, will come to the Lyceum for an engagement of two days on Sept. 11 and 12.

• • •

A wealth of merriment is what Charles A. Sellon's "The Cow and the Moon" is termed. From the time the story commences in litle Not Much Ville, Ind., to which point Great Domo, king of the moon, comes in search of a moon bride, who must be a maiden never having seen a man, the action starts and never lets up a moment up to the finale, which is supposed to be in the palace of the man in the moon.

The earth beings involved in the story are Happy Hans and Mike of "The Cat and the Fiddle" fame, aided by the Genii, the good fairy, the new play being a continuation of their experiences. Mr. Sellon is aided by some forty other personages, with a number of musical features and song hits and a carload of scenery effects. "The Cow and the Moon" comes to the Lyceum on Sept. 7 and 8.

• • •

Augustus Thomas' newest play, "The Witching Hour," the drama treating seriously of telepathic science, in which the Messrs. Shubert will introduce their new stellar player, John Mason, is the famous playwright's generally recognized masterpiece. Its remarkable New York success — over one year's uninterrupted run at the Hackett theater—created a demand for the strange piece in all parts of the world, and the Messrs. Shubert have been obliged to organize several companies to appear simultaneously throughout the country. The original organization, headed by Mr. Mason and his identical Hacket theater company of associate players, will be the one to hold forth at the Lyceum on Sept. 4 and 5, and after engagements in a few other large cities the original production will be sent abroad. Paris, Berlin and London, it seems, are particularly anxious to have their craze of theatric telepathy.

ORLETTA AND TAYLOR AT THE BIJOU NEXT WEEK.

Among the Vaudevillians

Edna Aug has abandoned vaudeville to be seen in Henry B. Harris' company, presenting "The Commuters."

Vesta Victoria, the English singer, has been quite sick in Chicago and was forced to cancel several weeks' time.

Laddie Cliff, the little English comedian who made such a hit when seen in America a couple of seasons ago, is back in this country.

Billy Gaston, late of Gaston and Greene, and Isabelle d'Armond have scored a success with their vaudeville offering entitled "Nifty Nonsense."

Among the popular entertainers who come to Duluth are Phil and Nettie Peters.

Aubrey Boucicault is to be in vaudeville for a short tour. He will appear in the garb of an ancient Roman. He has been playing in London for some time.

Julius Steger has signed a contract with Klaw & Erlanger, which means that at the end of his present vaudeville bookings, he becomes the star of a three-act play.

Jack Kane, last season a partner in fun of Max Rogers and now appearing in Chicago with the revival of "Are You a Mason," is planning an early return to vaudeville with Blossom Seeley, the coonshouter, as his partner. Their act will be called "Coming West."

Martin Beck has secured some exceptional attractions for the Orpheum circuit the coming season. Among the foreign stars, who will be seen here the coming season, are: Ada Reeves, a great London favorite; Alice Lloyd, Mlle. La Pal, Rigoletti Twins, Camille Ober, Rameses, the sensational magician; Tortajada, Cecilia Loftus, Lily Lena, Gaby Delys, Albert Whelen, and a host of other London, Paris and Berlin features.

PAJAMA GIRLS IN "THE FLOWER OF THE RANCH," At the Lyceum, Sunday Afternoon and Night.

"BILLY VAN," Famous Minstrel Comedian, Who Will Be Seen at the Bijou Next Week.

LEGAL NOTICES.

ORDER TO EXAMINE FINAL ACCOUNT, ETC.

State of Minnesota, County of St. Louis—ss.

In Probate Court.

In the Matter of the Estate of William J. Davis, Decedent.

The petition of Frederick Davis and Philip Davis as representatives of the above named decedent, together with their final account of the administration of said estate, having been filed in this court, representing, among other things, that they have fully administered said estate, and praying that said final account of said administration be examined, adjusted and allowed by the court, and that the court make and enter its final decree of distribution of the residue of the estate of said decedent to the persons entitled thereto, and for the discharge of the representative and the sureties on their bond.

IT IS ORDERED, That said petition be heard, and said final account examined, adjusted and allowed by the court, at the Probate Court Rooms in the Court House, in the City of Duluth in said County, on Tuesday, the 6th day of September, 1910, at ten o'clock a. m., and all persons interested in said hearing and in said matter are hereby cited and required at said time and place to show cause, if any there be, why said petition should not be granted.

ORDERED FURTHER, That this order be served by publication in the Duluth Evening Herald according to law.

Dated at Duluth, Minn., August 10th, 1910.

By the Court,
J. B. MIDDLECOFF,
Judge of Probate.

(Seal, Probate Court, St. Louis County, Minn.)

Duluth Evening Herald, August 13, 20, 27, 1910.

ORDER FOR HEARING ON PETITION FOR ADMINISTRATION—

State of Minnesota, County of St. Louis—ss.

In Probate Court.

In the Matter of the Estate of George M. Crippen, Decedent.

THE PETITION OF Kate M. Crippen of Saratoga Springs, New York, having been filed in this Court, representing, among other things, that George M. Crippen, then being a resident of the County of Saratoga Springs State of New York, died intestate, in the County of Saratoga Springs, State of New York, on the 19th day of December, 1907; leaving estate in the County of St. Louis, State of Minnesota, and that said petitioner is the surviving spouse of said decedent, and praying that Letters of Administration of the estate of said decedent be granted to Frank Crasweller.

IT IS ORDERED, That said petition be heard before this Court, at the Probate Court Rooms in the Court House in Duluth, in said County, on Tuesday, the 6th day of September, 1910, at 10 o'clock a. m., and all persons interested in said hearing and in said matter are hereby cited and required at said time and place to show cause, if any there be, why said petition should not be granted.

ORDERED FURTHER, That this Order be served by publication in the Duluth Evening Herald according to law, and that a copy of this Order be served on the County Treasurer of St. Louis County not less than ten days prior to said day of hearing.

Dated at Duluth, Minn., August 11th, 1910.

By the Court,
J. B. MIDDLECOFF,
Judge of Probate.

(Seal Probate Court, St. Louis Co., Minn.)

Duluth Herald, Aug. 13, 20 and 27, 1910.

NOTICE OF MORTGAGE SALE—

Default has been made in the conditions of a certain mortgage made and delivered by Martin Johanson, sometimes spelled Martin Johnson, an unmarried man, mortgagor, to Gust Carlson mortgagee, dated May 26th, 1909, and recorded in the Register of Deeds office for St. Louis County, Minnesota, on May 26th, 1909, at 9:45 o'clock A. M., in Book 267 of Mortgages, on page 135.

Said default consists in the non-payment of Four and 90-100 Dollars, ($4.90) the annual instalment of interest due May 26th, 1910.

By reason whereof said mortgagee has elected to exercise the option given by the terms of said mortgage to declare and does hereby declare the whole principal sum secured by said mortgage, with all accrued interest thereon to be now due and payable.

There is claimed to be due and is actually due on said mortgage at the date of this notice, the sum of Eighty-six and 65-100 Dollars ($86.65) principal and interest and no action at law or otherwise has been instituted to recover said debt or any part thereof.

Now, therefore, notice is hereby given that under and by virtue of the power of sale contained in said mortgage and pursuant to the statute in such case made and provided, said mortgage will be foreclosed by a sale of the premises thereby described, situated in St. Louis County, Minnesota, viz:

Southeast quarter (SE¼) of the Northeast quarter (NE¼) of Section nineteen (19) in township fifty-one (51), North of Range sixteen (16), West of the Fourth Principal Meridian, according to the Government survey thereof. Which said premises with the hereditaments and appurtenances will be sold by the Sheriff of St. Louis County, at the office of the sheriff in the Court House in the City of Duluth, in said county and state, on the 6th day of September, 1910, at ten o'clock A. M., at public auction to the highest bidder for cash, to pay said debt and interest and taxes if any and Twenty-five Dollars ($25.00) attorneys fees, stipulated for in said mortgage, in case of foreclosure, and the disbursements allowed by law, subject to redemption within one year from date of sale, as provided by law.

Dated at Duluth, Minnesota, this 23rd day of July, 1910.

GUST CARLSON,
Morgagee.

F. C. ELSTON,
Attorney for Mortgagee,
No. 500-503 Torrey Building,
Duluth, Minnesota.

D. H., July 23, 30, Aug. 6, 13, 20 and 27, 1910.

AMUSEMENTS. AMUSEMENTS.

The New Duluth Orpheum — BOTH PHONES 2416

THEATER

THE NEWEST LINK TO THE GREATEST CHAIN OF VAUDEVILLE THEATERS IN THE WORLD.

ORPHEUM THEATER, San Francisco
ORPHEUM THEATER, Los Angeles
ORPHEUM THEATER, Oakland
ORPHEUM THEATER, New Orleans
ORPHEUM THEATER, Kansas City
ORPHEUM THEATER, Omaha
ORPHEUM THEATER, Denver
ORPHEUM THEATER, Minneapolis
ORPHEUM THEATER, St. Paul
ORPHEUM THEATER, Salt Lake City
ORPHEUM THEATER, Memphis
ORPHEUM THEATER, Sioux City
ORPHEUM THEATER, Duluth
ORPHEUM THEATER, Winnipeg
ORPHEUM THEATER, Ogden
ORPHEUM THEATER, Lincoln
ORPHEUM THEATER, Spokane
ORPHEUM THEATER, Seattle
ORPHEUM THEATER, Des Moines
ORPHEUM THEATER, Portland, Or.
NEW GRAND THEATER, Evansville
—OPERATED IN CONJUNCTION WITH—
MAJESTIC THEATER, Chicago
CHICAGO OPERA HOUSE, Chicago
OLYMPIC THEATER, Chicago
HAYMARKET THEATER, Chicago
COLUMBIA THEATER, St. Louis
COLUMBIA THEATER, Cincinnati
GRAND OPERA HOUSE, Indianapolis
MARY ANDERSON THEATER, Louisville
MAJESTIC THEATER, Milwaukee
GARRICK THEATER, San Francisco
AND THESE EUROPEAN AFFILIATIONS
PALACE THEATER, London
ALHAMBRA THEATER, Paris
ALHAMBRA THEATER, Glasgow
NEW ORPHEUM THEATER, Berlin
THE HIPPODROME, Liverpool, England
THE HIPPODROME, Brighton, "
THE HIPPODROME, Leeds, "
THE HIPPODROME, Hull, "
THE HIPPODROME, Birmingham, "
THE HIPPODROME, Portsmouth, "
THE HIPPODROME, South End, "
THE HIPPODROME, Margate "
THE HIPPODROME, Bexcombe, "
THE HIPPODROME, Southampton, "
THE HIPPODROME, Sheffield, "
THE HIPPODROME, Colchester, "
THE HIPPODROME, Bolton, "
THE HIPPODROME, St. Helens, "
THE HIPPODROME, Nottingham, "
THE HIPPODROME, Blackburn, "
THE PAVILION, Newcastle-on-Tyne, "
THE PALACE, Manchester, "
THE EMPIRE, Wolverhampton, "
OPERA HOUSE, Tunbridge Wells, "
THE GRAND, Bristol "
THE EMPIRE, Aberdeen, Scotland

ADVANCED VAUDEVILLE
M. MEYERFELD, Jr., Pres.
MARTIN BECK, Gen. Mgr.

GUS EDWARDS' NIGHT BIRDS
With NELLIE BREWSTER and a Company of Twelve Singing and Dancing Youngsters.

WILLARD SIMMS
In "FLINDER'S FURNISHED FLAT."

THE GREAT ASAHI
And the Asahi Quintet, Presenting Feats of Magic and Mystery.

THURBER & MADISON
Presenting "ON A SHOPPING TOUR."

LOUISE MILDRED BERT
MEYERS, WARREN & LYON
Presenting "A LITLE OF EVERYTHING." Happy Combination of Mirth and Music.

LA TOY BROTHERS
COMEDY ACROBATS.

SIEGEL & MATHEWS
Premiere Artists on Novelty Stringed Instruments.

ORPHEUM CONCERT ORCHESTRA
OF 14 TALENTED MUSICIANS.

KINODROME
Showing the Very Newest in Motion Pictures.

PRICES: Nights, 15c, 25c, 50c and 75c. MATINEES (except Sundays), 25c.

LYCEUM — TONIGHT — "THE SQUAW MAN"

SUNDAY, AUGUST 28th MATINEE and NIGHT
Le Comte, Flesher & Wade offer The Sparkling Musical Comedy
THE FLOWER OF THE RANCH
Overflowing with Song Hits and Fascinating Girls
40 PEOPLE Excellent Cast Beauty Chorus
By JOSEPH E. HOWARD, Composer of a score of successes.
200 NIGHTS in NEW YORK. 6 MONTHS in CHICAGO.
REAL "HOWARD" SHOW.
Prices—25c to $1.50. At Superior Grand, Wednesday, Aug. 31.

3 NIGHTS Monday, Tuesday and Wednesday AUG. 29-30-31
BARGAIN MATINEE WEDNESDAY.
The Pierce Players Present the Greatest of All College Plays
"STRONGHEART"
With William Jossey and Blanche Douglas.

THURSDAY, FRIDAY and SATURDAY, SEPT. 1, 2, and 3.
Bargain Matinee Saturday.
"AT THE WHITE HORSE TAVERN"
All Seats at Matinees, 25c. Nights—25c, 35c, 50c.
At the Superior Grand, Sunday, Aug. 28.

Made in Duluth

The Beverage That Pleases

Light—It Is Sparkling Palatable

Recommended by Physicians Everywhere

Made From Best and Purest Ingredients

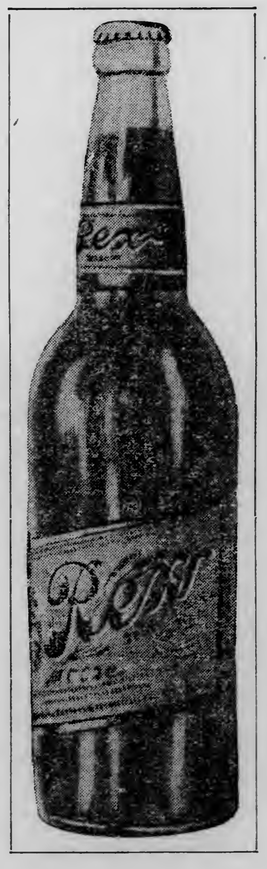

An Ideal Tonic and Invigorator

Called for by People Who Know Good Beer

Excels in Everything---The Peer of All Beers

ORDER DIRECT OR FROM ANY FIRST CLASS FAMILY LIQUOR STORE. BREWERY'S OWN BOTTLING.

Duluth Brewing & Malting Co.

Both Phones 241. DULUTH. Both Phones 241.

FROM THE MINES AND THE SMELTERS

NEVADA RANKS SECOND

Colorado Alone Surpasses It in Production of Gold and Silver—Rapidly Coming to the Front as Copper Producer.

The annual report of E. E. Stuart, state mine inspector for the state of Nevada, has just been issued. Mr. Stuart says that in its output of yellow and white metals Nevada is now second only to Colorado, having distanced the old producers, Utah, Montana and Idaho. All this has been accomplished within five years. Continuing, Mr. Stuart says:

"At the recent rate of increase now more rapid than it has ever been, it is safe to say that within two years Nevada will rank first as the producer of gold and silver in the United States, and also take high rank as a producer of copper. It is not impossible, but rather probable that before many years Nevada may stand at the head of the American states in the production of copper.

"The southern and eastern parts of the state of Nevada have, within a few short years, developed the greatest mineralized belt in the world, and still the ground has as yet been only partially prospected. For years to come we have every reason to believe that new districts will be found and that the state will in two or three years be the leading producer in the United States.

"Fortunately for the state of Nevada, permanency of its mines has been demonstrated beyond a doubt, and the great properties of Ely, Goldfield, Tonopah, Round Mountain and the Comstock lode have fallen into the hands of capitalists who have pursued a policy of development that cannot but meet with the approval of all intelligent mining men. Modern improvements and inventions have been introduced. Mines have been explored to a great depth in all instances. Ore bodies have been continuous from surface to 2,600 feet in depth on the Comstock, 1,200 in Ely, 800 in Goldfield, 1,400 in Tonopah, 700 in Round Mountain, 400 in Pioneer and 500 at the Shoshone mine at Rhyolite. In every instance the veins are still found in the bottom of the workings, and the size of the bodies, in many instances, is greater at this depth than in any other place in the mines. Towns are springing up as if by magic, and there remains many an unprospected range awaiting the hardy prospector, the advance agent, as it were, of our principal industry."

RYAN ON THE COPPER SITUATION

Says No Drastic Curtailment of Production Will Be Necessary, But Record-Breaking Outputs Will No Longer Be Sought.

Butte, Mont., Aug. 27.—John D. Ryan, president of the Amalgamated Copper company, is making his semi-annual visit to Butte. He does not speak in detail of the plans of copper producers, but in an interview with The Herald correspondent, intimated that there would be no great or drastic curtailment necessary, and that there would be no further reduction by the Butte mines. Speaking of his trip to Europe, conditions there, and the copper situation generally, he said:

"I was never in Germany before, and I was greatly interested in business conditions there. I found that the Germans are making more progress in an industrial way at the present time than any other nation. Not even is our country forging ahead as fast as Germany from an industrial point of view at the present time. They have not as much raw material as some of the other countries, but they get the material and use it. They have the help of the German government, which encourages them in every way in carrying forward industrial enterprises, and practically compels them to work for the best interests in the particular line they are pursuing.

Consuming Much Copper.

"Germany is the greatest copper-consuming country just now, and all the copper-using trades are exceedingly prosperous. The increase in the consumption of copper in Germany is very marked. They are greatly benefited by the low price of copper that has prevailed and are taking full advantage of the lowness of the price.

"All the copper-consuming countries —England, France and Italy—are now at their maximum in the use of copper —they are using more than they ever used before. We are exporting at the rate of 750,000,000 pounds of copper a year, which is practically half of our production. If we were getting a fair price for our copper—say 2 cents more per pound—it would make a balance of trade in favor of this country of about $15,000,000 a year without stifling consumption at all.

"In spite of the great consumption, the production of copper has been slightly in excess of what has been used, and the foreign consumers have gotten most of the benefit of the low price which has consequently prevailed. I think the desire to make an excessive production of copper has been a mistake on the part of American producers and has been disastrous to the mines. I think all the producers realize that this is the case, and while there is no decision arrived at as to curtailment, and there will be no important curtailment, yet efforts to make record-breaking outputs will, in my opinion, be over for the present.

Butte's Production.

"The Butte mines are producing over 20 per cent of the American production of copper and 17 per cent of the world's production. There will be no curtailment of production that will affect Butte materially, because all the producers recognize that there has been a slight overproduction and they are not forcing production as they have in the past. Other districts are not producing as much. So far as Butte is concerned there will be no curtailment of an extent to affect the community in any degree. If we can obtain a little better price for our copper we can then increase, instead of decreasing, our tonage from our mines by taking out lower grade ore, and that will make it necessary to employ in reality more men instead of less men and the general industrial conditions of this district will be better.

"There is no reason for any one to believe that in our time Butte will lose its position as the greatest of all copper districts and no district is making such strides as is Butte in the direction of economies and improvements in handling the output of the mines.

Montana Conditions.

"The general conditions of the country are fairly good and are improving. So far as I could judge in passing through the state, conditions are even better in Montana than generally elsewhere. Very many settlers are coming into the state on every train. There were many of them on the train that brought me here. There has been a wonderful influx into this state all through the spring and summer. The advertising Montana is getting by this influx of settlers and by what the railroads are doing in the way of letting the world know about Montana is having a very beneficial effect. I heard people talking about Montana and its resources in Europe."

Mr. Ryan expects to make a long stay in Butte this time, unless something now unforeseen should call him East.

NEW MINES FOR COPPER QUEEN

Imperial Copper Company at Silverbell Said to Have Disposed of Its Properties to the Phelps-Dodge Interests.

Tucson, Ariz., Aug. 27.—That the Copper Queen company has taken over the Geeseman, Leatherwood and Billie Reed properties in the Santa Catalina mountains has been confirmed and the terms of the sales given out. There also came authentic reports of a vastly larger deal in which Tucson is vitally interested.

The deal for the Santa Catalina mountain properties was practically closed by Walter Douglas on his recent visit to Tucson, but there remained several details which were several days in being straightened out. These details are now settled and the terms are public. Robert Leatherwood and Judge Lowell receive $50,000 between them for their interests, Geeseman receives $35,000, William Rid gets $15,000 and the Ramsdel estate gets $6,000. These figures are authentic.

The more important deal reported for the past day or so and partially verified is to the effect that the Copper Queen people have also taken over the properties of the Imperial Copper company at Silverbell. Walter Douglas was at Silverbell recently in his private car and accompanied by officials of the Phelps-Dodge company. It is also reported that a representative of the Guggenheims was present, but it is understood that he was present merely as an expert and probably as an appraiser.

The current report on the streets of Tucson is to the effect that the deal for the Imperial Copper company properties at Silverbell was closed a month ago, and the option had then been taken up. This report is given credence by the fact that the mines were recently closed down without any sufficient reason being given. It is now stated that the closing down was merely for the purpose of making an appraisement of the possessions of the Imperial company and then for transferring the holdings to the new proprietors. Therefore, instead of being closed down, it is expected that the Silverbell mines will be running at full blast again at no remote date.

Included in the reported transfer is the Port Lobos railroad, which is merely a confirmation of a report circulated months ago to the effect that the Port Lobos road was to be built to give the El Paso & Southwestern an outlet to the sea. The rumor has often been abroad that the El Paso & Southwestern was behind the Port Lobos road, and now this seems to be certain, and the Copper Queen company and the El Paso & Southwestern road are owned and controlled by the same people.

The belief that the Silverbell mines have been purchased and the Port Lobos operations taken over by the Phelps-Dodge interests is welcomed in Tucson, because it leaves absolutely no doubt that the extension of the El Paso & Southwestern will come here. To reach both of the recent acquisitions of the Copper Queen company it will be necessary for the El Paso & Southwestern to pass through Tucson, and it is unprecedented that a railroad has ever passed within a few miles of a city the size of this one without tapping it and making a fight for its business, especially when the competing line is not a very dear friend.

From a source which cannot be divulged it has been learned that at least two persons in Tucson were given official notice of the sale of the Imperial Copper company interests to the Phelps-Dodge people more than a month ago. However, these parties kept their secret well until two or three days ago, when it was deemed unnecessary to be so particular longer.

Although there has been no announcement of the intentions of the Copper Queen company, there is no doubt that the purchase by that company near Tucson means a wonderful increase in development work in this section of the country. The Copper Queen company is able to spend whatever is necessary on development work and expansion, and the company's history is one of progress. It is thought to be the company's intention to push work at both of the new points in the very near future. The fact that the Phelps-Dodge interests are behind the Port Lobos road also make that line doubly sure.

AT THE LAKE COPPER MINES

South Lake Encounters Ore at 900 Feet From Surface—Drilling at Indiana and Atlantic—Unidentified Lode Uncovered at New Arcadian.

Houghton, Mich., Aug. 27.—(Special to The Herald.)—The South Lake Mining company has succeeded in reaching copper ground in the No. 4 drill hole at a depth of about 900 feet from the surface. The drill core indicates a width of about eighty-eight feet in this lode though not all of it is copper bearing, and probably not over twenty feet carrying the mineral in commercial quantity. The last ten feet next to the foot-wall contact is exceptionally rich. The indentity of this copper bearing bed has not been definitely determined. It was first cut on this property in the No. 3 drill hole, and apparently is the underlay of the Lake lode which it strongly resembles. The No. 3 drill hole has attained a depth of 1,869 feet and will probably be abandoned owing to broken and caving ground. A new hole, designed as No. 5, will be started at a point 250 feet east of the No. 4 hole.

Algomah.

More recent developments at the Algomah property, where shaft sinking is in progress, has resulted in the disclosure of native copper at a depth of thirty-five feet on the surface. The change in the shaft from ore only to mixture of copper ore, amygdaloid and native ore was not entirely unexpected, and will probably show greater change from ore of native copper at still greater depth. The hoist and air-compressor recently installed at the shaft have been made available for service and are now in commission. The diamond drill outfit, the operation of which was delayed owing to lack of water, has also gone into commission.

Indiana.

The operations of the Indiana Copper company continue centered in diamond drilling in an effort to locate the extension of the ore body cut in the No. 2 drill hole early last winter. Two exploratory drills are in service at two points within 300 feet of the No. 2, or discovery hole. One hole, the No. 7, has attained a depth of about 1,200 feet, and the other, or No. 9 hole, is around 1,000 feet in depth. Both drill holes are expected to cut the Indiana deposit between 1,400 and 1,500 feet in these holes. A site has been cleared near the scene of these operations, and should developments warrant a shaft will be started vertically to top the deposit.

Atlantic.

The Atlantic Mining company has planned to diamond drill the eastern portion of the Old Atlantic tract on sections 4 and 9, and active work is expected to begin shortly. The territory to be exploited underlies the Ashbed horizon, upon which the old Atlantic mine is opened, and very probably carries an extension of the Quincy Pewabic lode. This formation has not been definitely located on the South range, but there seems little doubt that the Atlantic company will fail to locate it. The operations of the company on section 16, show no great encouragement, the shaft continues temporarily bottomed below the twenty-fifth level at which point and at the twentieth and sixteenth levels above drifting is in progress. A lode that appears to be an extension of the Superior lode, has been opened at the sixteenth level and is being followed. It is not of very great promise at this point, so far as opened. The character of the ground at greater depth in the vicinity of the shaft is much better, and is yielding a little copper from time to time.

Franklin.

The No. 3 Pewabic shaft of the Franklin Mining company has been temporarily bottomed at the sixteenth level, and the operations of the company are now confined to territory tributary to the older No. 1 shaft which has reached the thirtieth level, 3,000 feet from surface. Drifting in progress at this point on the Franklin property reveals copper ground of average grade and undoubted commercial value. The ground below the twentieth level shows better and more consistent values than in the higher openings, and is receiving the undivided attention of the management. The No. 3 shaft was put down to supply much needed ventilation to the workings in the No. 1 shaft with which it is connected at the fifteenth level and serving this purpose will probably not be further deepened in the immediate future.

New Baltic.

The New Baltic Mining company has added a small six-drill air-compressor to its equipment and should be available for service before long. Shaft sinking is at present being carried on with the use of steam drills, and there displacement by the compressed air-drill should facilitate work at this point. The shaft has attained adepth of thirty feet.

New Arcadia.

The New Arcadia Copper company has uncovered the outcropping of an unidentified amygdaloid lode recently cut in the No. 7 drill hole, revealing a lode about fifteen feet thick of which eight feet carried copper in apparent commercial quantity. The outcropping of the lode though badly weathered carries considerable fine copper in place and the showing is altogether highly encouraging. The test pit in which this surface showing is being obtained is being made to follow the dip of the formation, and thus far has been in copper ground from the ledge downward. The No. 7 drill hole which passed through this lode about 100 feet below the outcropping, has attained a depth of something over 1,100 feet, and is thought to be within 500 feet of intersecting the New Baltic lode.

WILL REVIVE THE "SMOKE CASE"

Another Chapter in Fight Between Deer Lodge Valley Farmers and Washoe Smelter—Hudson Mine Sold to New York Capitalists.

Butte, Mont., Aug. 27.—The so-called smoke case is apparently to be renewed with more vigor than ever this fall.

Some months ago the attorney general of the United States, acting in representation made to him by the farmers of the Deer Lodge valley, filed a suit against the Washoe Smelter company, alleging that vegetation was being destroyed by the fumes from the Washoe smelter at Anaconda. It is the same old case which was heard before Judge Hunt, but the findings in the case were not considered satisfactory, so the government was induced to take the matter up. A dozen or more expert chemists are now in the Deer Lodge valley taking samples of the soil and examining the trees, vegetables and grain for the purpose of ascertaining if the allegations of the farmers are correct. The Anaconda Copper Mining company, which owns the Washoe smelter, has a number of experts on the scene also making tests and the taking of testimony is expected to be even more extended than it was in the smoke case of more than one year ago. Considering the dryness of the season, the crops in the Deer Lodge valley never looked better and this will of course, be taken advantage of by the Anaconda company to show that the alleged poisonous gases and arsenic from the stack of the smelter are not as destructive to the grain and vegetarian generally as represented by the ranchers. Whether Attorney General Wickersham will personally appear in the case is not yet known, but it is believed he will, in view of the fact that he is named in the complaint as the government's attorney. The side of the Anaconda company will be represented by Attorney C. F. Kelley, chief counsel for the Amalgamated Copper company and he will have several assistants.

* * *

The Hudson mine in the Twin Bridges district, which in the past has produced much valuable ore, has passed into the hands of New York capitalists who refuse to disclose their identity at the present time. An old mill known as the Iron Rod, located on the west bank of the Jefferson river, is being remodeled and equipped with modern machinery and will handle the ore of the Hudson. The mill has not been operated for twenty years and the machinery is so crude that practically every part of it will have to be replaced with up-to-date machinery.

* * *

The Southern Cross mine, located just out of Anaconda, the property on which there was an option by the United States Smelting, Refining & Mining company, is to be worked by the owners, according to a statement made by Sam Allen. "All negotiations for the sale of the property are off," said the superintendent, "and we propose to operate the mine ourselves on an extensive scale." Mr. Allen says that repairs are being made to the mill and that just as soon as they are completed it will be started up. The superintendent says that the mill has a capacity of 150 tons of ore daily, but that much will be handled at present as the cyanide plant is not large enough to care for more than seventy-five tons and that in thirty days that much will be running through the mill. Mr. Allen says that the mill has a heating plant in connection with its boilers and this will make it possible to continue operations all winter. At a depth of 300 feet some fine ore is blocked out and the superintendent is confident that still greater values will be encountered at depth.

* * *

The ranchers in the Jefferson valley are strongly protesting against the dumping of tailings from the Basin concentrator in the Jefferson river and there is talk of action being brought to restrain the management of the Basin mill from what is alleged as polluting the water and making it unfit for domestic purposes. Should such action be taken it will seriously interfere with the working of the Butte & Superior mine and also the Davis-Daly, where the ores from both mines are treated. The recent decision of Federal Judge Dietrich of the Idaho district in practically deciding that the ranchers had no ground for complaint up to the present time is to the dumping of tailings in streams, but at the same time awarding the nine plaintiffs a verdict for $1 in all, will have an important bearing in the case of the Jefferson valley ranchers inasmuch as the cases are practically the same so far as the alleged pollution of waters are concerned. It is said that the Jefferson valley ranchers have held consultations on the matter and that one or more lawyers have been consulted with a view of seeking a remedy. As yet, however, no formal steps have been taken to bring the case before the courts, but it is believed that in the immediate future a start will be made. Whether an attempt will be made to close down the concentrator or an agreement will be entered into to prevent such step is not known at the present time.

* * *

The announcement is made that F. Augustus Heinze is coming to this city to look after the Davis-Daly property and put the Colorado mine in shape for the commencement of shipments of ore to the Basin mill. It is stated that something like 39,415 shares defaulted on the first payment of the $1 assessment, but this was rather expected and it is now assured that after the second payment of 50 cents is made September 20 some $561,594 will have been received into the treasury out of $600,000 which would have been realized if all the stockholders had paid the assessment. It is stated that within the next thirty days the Colorado ore will be going to the Basin concentrator at the rate of about 200 tons a day, but up to the present time no orders have been received in this city to prepare for active operations. A large amount of concentrating ore has been blocked out on the levels down to the 1,700-foot level, sufficient, it is stated, to keep up shipments for a year or more.

* * *

Development work is going along in the various mines of the Anaconda company without interruption. The new shaft in the Gagnon is down to a depth of about 800 feet, while the sinking of the new Belmont shaft to connect with the Anaconda mine is down to a depth of 1,600 feet.

* * *

The boom in North Butte the past week has been due to the highly encouraging reports coming from the mine. During July the company produced nearly 2,000,000 pounds of copper out of an ore tonnage of 1,100 tons. It is reported on what seems good authority that ore of a high grade has been encountered which will bring the mine back to its old standing among the rich producers of the district.

* * *

Butte & Superior is making daily shipments as usual to the Basin concentrator, but owing to the statement of A. M. Chisholm, a heavy stockholder, just before his departure for Europe, there seems to be an uncertainty as to the refinancing scheme adopted at a stockholders' meeting some time ago being carried into effect and this is having a rather depressing effect. Mr. Chisholm has declared that he and associates propose to prevent the carrying out of the scheme, but at the same time he adds the property is in good shape and the future of the mine need not cause any worry. He has failed to state what his plans are in the matter.

* * *

The increased activity in the copper market is welcome news in this district and there is a general feeling that the reported curtailment among the big producers of 25 per cent for three months and 10 per cent for six months will scarcely go into effect in its entirety for the reason that the demand for the red metal will have so increased in the next two or three months that the surplus will be practically wiped out. The big sales reported by the United Metal selling company of 100,000,000 pounds at around 12⅝ and 12¾ cents a pound, has had a most stimulating effect among the mining men in this city and this has been further increased by the announcement that the surplus in the hands of the producers has been decreased to such an extent that htere is little copper on hand and that any surplus above normal requirement is in the hands of speculators. In this district there has been no movement within the past few weeks to further curtail the output and about the same number of men are employed and the same amount of ore is being hoisted as a month ago. As has been previously stated, up to the present time the curtailment here amounts practically to the output of the Clark mines previous to being taken over by the Anaconda company. This was 1,912,450 pounds during the last month the mines were operated by the Clark interests. The balance of the decrease is practically confined to the Boston and Montana group of mines which are being operated but six days a week. Once more it may be stated that all the mines of the Amalgamated company with the exception of the Boston & Montana, are running seven days in the week.

* * *

Judge Dietrich of the federal court in the Idaho distsrict, has made a decision which is highly favorable to the mine owners of the locality. Six years ago several ranchers combined and brought action against certain mining companies, claiming damages to the amount of over $1,000,000 on the ground that the dumping of tailings in the river ruined their property by overflowing the land. Recently the cases were brought to trial and after all the evidence had been submitted the judge took the case from the jury on the ground that there was not sufficient evidence to warrant consideration, but instructed that a verdict be entered giving the plaintiffs the sum of $1. There were nine plaintiffs in all. The cases tried were against the Bunker Hill and Sullivan company. Other cases were continued until the next terms of court.

MAY PURCHASE MEXICAN MINES

Rothschilds Said To Be After Rich Silver Properties Across the Border—Mine Was Worked Many Years Ago and Abandoned.

Douglas, Ariz., Aug. 27.—While stopping over in Douglas on his way to La Antigua, F. M. Steindler confirmed the report that the English and French Rothschilds interests had made overtures for the purchase of La Antigua and El Temblor properties. He is a member of the well known Steindler family of New York, who with H. C. Carr control the Sonora Exploration company.

Mr. Steindler gave out the following statement to a Dispatch representative:

"Some time ago large banking interests on the other side asked for an option on the various properties controlled by the Sonora Exploration company, which includes La Antigua, El Temblor, New York, Last Chance and the Texas. This we refused to grant or even consider and advised them to look over the properties and then make a bona fide offer for an interest, if they cared to do so. I understand that they sent their engineers, Wilkinson and Powers, into the field and that they made a wide inspection of the various properties in that district.

"It is the general understanding, as far as can be gathered in Eastern circles, that they intend to make a pretty generous offer for a small interest in the concern, but as yet there has been little definite or final regarding the closing of the proposition."

Local mining circles are eagerly watching developments in the Rothschild's negotiations for an interest in the Tabacachi district, and are awaiting with considerable impatience the result of the engineers' report.

The Antigua was purchased last December by Henry C. Carr and associates. The mine was worked by the ancients for silver, but since Carr and his associates have opened it up, it has become a promising copper proposition. Water was brought through a line from Eliat creek, houses were erected and machinery installed.

At the time Carr purchased La Antigua he took over El Temblor, Last Chance, Texas and New York. Work was begun on El Temblor, which was purchased from Tim Lambertson and R. L. Van Dusen of Douglas, who held an option on the properties, and work was started at once. Silver ore said to assay up to $6,000 a ton was struck and the later developments, it is said have made this strike more than a promise.

In the same district are situated a long list of properties, more or less developed, many of them having records of high grade shipments before the panic of 1907 closed out the small operators in Sonora. Among these are the Rosales, owned by Dr. J. J. P. Armstrong of Douglas, the Helvetia, the Santa Ana, the Santa Fe and others.

The Steindler and Carr interests have been receiving a number of flattering offers for the property from New York and German capitalists, which, it is said, excited the interest of the Rothschilds in the proposition. The latter, it is said, are large holders of stock in a number of Central Mexico enterprises and are contemplating an entrance into the Northern Sonora field.

Local mining men say they are all at sea as to the prospective action of the English banking firm and are awaiting with considerable interest further developments. If the properties mentioned are taken up by the foreigners, it will mean that an entirely different angle will be reached and for the better in mining circles in the Southwest.

NEW SMELTER IS SHIPPING

First Copper Goes Through Converter of International Smelting and Refining Company at Pine Canyon, Utah—Five Furnaces in All.

Salt Lake, Utah, Aug. 27.—The first shipment of copper from the International Smelting & Refining company plant at Pine Canyon, Tooele county, Utah, will be made this month and the first copper has been successfully made. The first copper went through the converter last week, while the first slag was taken from the reverberatory furnace Saturday. The first consignment of red metal has been kept by the company and will be used in making souvenirs of the occasion of opening the baby plant of Utah.

There are three things in connection with the new plant which speak much praise of General Manager E. P. Mathew son of the Washoe smelter of Anaconda, who has carefully supervised the work of building the present plant. The plant was erected within the contract time, which was thirteen months after the Tooele Valley railroad, which is owned by the company and which runs from Tooele station on the Salt Lake route to the smelter, reached the smelter site. It was built within the appropriation allowed by the company for the erection of the plant and it has started up without a hitch of any kind. Nothing has had to be changed, the only thing necessary being the adjustment of machinery.

The plant when running full capacity will be able to handle about 1,800 tons of charge a day. One reverberatory furnace is now making copper and a second one is being warmed and filled. The second furnace will be ready with its molten metal within a week. A third furnace has been lighted and accumulating heat and charge for the past four days. In about two weeks this will be handling a daily charge. The fourth furnace will soon follow. The fifth furnace will be used for emergencies although it will be warmed up with others. One furnace will, probably be down most of the time, but four furnaces will be running continuously.

Although it has only been necessary to operate three of the roasters up to the time copper was made, five more have since been put into operation. It requires eight roasters to a furnace and by Labor day there is no doubt but what the entire plant will be in operation, and the thirty-two roasters going.

The plant has been started up with unusual success. All the machinery was worked before operations started and the rough edges worn down. When the real work started the plant worked with the nicety of a watch.

Although the Utah Consolidated has had a large amount of trouble with its new tramway over the mountain and a number of buckets were lost in getting the machinery into action, it is now working fairly well. At present there are about 10,000 tons of ore from the mine in the bins at the smelter, so there will be no delay in feeding the roasters ores for calcines for the furnaces.

The conveyer belts which carry the ore from the crushers to the roasters worked from the first. The sampling mill is running as though it had been at work for a year. No troubles have occurred at the power plant and everything can be said to be in first-class shape.

DEPOSITS WIDESPREAD

Copper Now Known to Exist at Many Points in County Where Its Presence Was Not Dreamed of a Few Years Ago.

Copper was once supposed to occur at only a few places in the United States, but it is now known to be widespread. Most of the deposits are of low grade, but improved modern methods of treatment have made low grade copper ores very valuable. Geologists of the United States geological survey describe the copper deposits of three localities in an advance chapter from the survey's bulletin 430. Containing short pages and preliminary reports on work done in 1909.

The Shasta region in California is the second largest copper region in the United States that can be considered a geological unit. In shape it forms a curved belt thirty-five miles long, popularly known as the "copper crescent." Copper sulphides have been known to occur with the gold lodes of this region for many years, but were not handled until 1895, and since that year the region has produced 300,000,000 pounds of copper. In 1909 it produced 50,000,000 pounds, which makes it rank as the sixth or seventh copper district in the United States. The ores are pyritic and are of medium richness, averaging 3 to 3½ per cent. Some of them form the largest sulphide ore bodies in the world, measuring 1,200 by 300 by 300 feet. They represent, not the filling of cavities, but the replacement of parts of the rock by which they are surrounded. The report on these deposits was made by L. C. Graton.

In Bear Lake county, Indiana, copper deposits occur near Montpeller. Here, however, they are mostly carbonate and not sulphide ores. Their value has not yet been definitely proved, nor is their extent known. The chief project for their development is the Bonaza shaft, but has not yet shipped ore. Shales, stained green, maroon and chocolate by iron, abound in the region, the colors mimicking those of copper stains and misleading the prospector, who suposes that the vivid tints are indications of copper. The ores run only about 2 per cent, but may be made to pay by proper treatment. The deposits are described by H. S. Cale.

Near South Mountains, Pa., copper in the shape of blebs, grains and wires is associated with ancient lavas, particularly with the green stone that is so widespread in that region. Traces of copper are found for eight miles, from the Gettysburg pike to a point beyond the Maryland state line. Most of the prospects are at stream crossings, where the overlying rocks have been worn away. The copper was brought up from the interior of the earth with the lava, but was then very finely disseminated through the mass and was worthless. Later it was concentrated in veins by hot circulating waters which dissolved it and later redeposited it, on the walls of cavities, and in other places. There deposits, which are described by G. W. Stose have been known for several years but have not yet proved to be commercially important. Systematic search, however, might reveal valuable deposits.

The advance chapter containing these reports is numbered 430-B, and may be had by applying to the Director of the survey at Washington.

GOLD STRIKE IN IDAHO

Salmon City Excited Over Find Made on Kirtley Creek—Ore Said to Contain Nuggets the Size of a Pea.

Salmon City, Idaho, Aug. 27.—Salmon City is greatly excited over a wonderfully rich strike of gold-copper ore made in the Treasure Box mine at the head of Kirtley creek, about sixteen miles from town. George Smith, the owner of the property, came to town today, bringing samples of the ore. It is incredibly rich. The gold occurs, free, and contains nuggets the size of a pea. The vein is ten to twenty inches in width.

The gold is associated with copper, in a quartz gangue; the copper being in the form of a sulphide, with small amounts of copper carbonate. This will make an ideal ore for smelting purposes, regardless of the fact that the gold is free milling, as a good percentage of iron oxide occurs in the ore as well as that associated with a high percentage of copper.

Mr. Smith says that the gold occurs in veinlets through the quartz. A good part of the free gold he is showing, both in nuggets and separated from the gangue, was dug from the face of the tunnel with a pocket knife. The tunnel is in sixty feet, which also reaches a vertical depth of sixty feet. Rich ore was encountered thirty feet from the entrance of the tunnel, and has developed into the marvelously rich deposit in a distance of thirty feet. Assays of the samples shown would run up into the thousands, but assays from fair, mixed samples are now being made. Experts say that this ore equals the best in Colorado and Nevada.

The Treasure Box claim is in a district which has long been known to be rich in gold and copper. Adjoining claims have been held by men who have not had the means to develop them. All the neighboring claims have been filed upon, and it is certain that this district will soon be a very rich producer.

The property is sixteen miles from the Gilmore & Pittsburg railroad, and there are good roads all the way to the mine. Smith has men at work developing the mine, and expects to ship as soon as possible. He has about ten tons now ready.

DEFECTIVE PAGE

CONGDON PARK, THE NEWEST AND MOST BEAUTIFUL OF DULUTH'S BEAUTIFUL SPOTS

ONE OF THE FOOTPATHS IN BEAUTIFUL CONGDON PARK.

A ROCKY GORGE IN CONGDON PARK.

For years the Old World was considered nature's only beauty spot, while America with its vast area was but a wild, unattractive country, entirely unfit to furnish that pleasure which human eye seeks.

Today it is different. The songs of the poets, which really added beauty to the scenes of the Old World, are not eloquent enough in their description to apply to the natural beauty spots of America. The "See America First" movement has opened the eyes of every patroitic American, who, heretofore, has looked upon Europe as the only place where nature bestowed all her blessings, and he has come to the realization that this is the most beautiful country in the world. His enthusiasm in America's beauty has spread until it has awakened interest among foreigners and every year this country is the mecca for thousands from other lands, who seek after real nature.

Among the places in America especially blessed by nature is Duluth with its many rock hills, its deep ravines, its creeks and rivers with their many waterfalls, and the rock-bound coast of Lake Superior.

Duluthians have been wide-awake to the many beauties within the city's limits, and some of these have been preserved in parks where the people can gather for their own pleasure and comfort.

Duluth's newest acquisition in the line of parks is Congdon park, in the East end. This park, though not completed, is even in its present state considered the most beautiful of all the city parks, and when the last touches of the workmen have been made, it is believed it will be the prettiest in the Northwest.

It is laid out on the banks of Tischer's creek, one of the most picturesque creeks in the country, and which for years has been famous for its trout. The park, when completed, will extend from London road to St. Marie street, a distance of more than three-quarters of a mile, every inch of which has its own attraction.

History of the Park.

The history of the new park began a few years ago, when Chester A. Congdon donated to the board of park commissioners the land along the banks of the creek from London road to Superior street. Following this gift the board purchased the land north of Superior street with the view of converting the entire district into a park. In courtesy to Mr. Congdon, who so generously gave the original tract of land, the park board named it Congdon park.

When this season's work will have ended, the board will have spent $10,000 in converting the wilderness into a pleasant breathing spot for the residents of Duluth and its many visitors. But to complete the work will require two or three years, for extensive work is yet to be done. The expenditure will exceed $25,000.

By the end of next week a 220-foot driveway will have been completed, extending from Superior street along the creek to St. Marie street. From this driveway, one can find access to the principal streets of the city, and a through drive can be made from the park to Oneota cemetery in West Duluth.

Beside this driveway is an 8-foot path, which can be used by both equestrians and pedestrians. This was opened Tuesday when the first equestrian passed over it, and found it a most enjoyable ride. Two small foot-paths, on each side of the creek, will be used only by the pleasure-seekers. These have not been entirely completed, but one can even now make his way comfortably from one end of the park to the other.

These paths lead up and down the high, rocky banks of the creek, in winding courses, here and there crossing the creek where stepping stones have been arranged. These stepping stones, which are laid in concrete, are as solid as the firmest rock walls, and on each side end-guard stones have been placed, which are leveled off to form seats. In places where it was impossible to make use of stones for steps, concrete, colored to match the rocks on both sides of the creek, was used to make a stairway. In every way, the path was made as easy as possible so that children of tender ages could walk about the park with as little trouble as an adult.

Many high waterfalls are shown to advantage, and along the tops of the bank, as well as along the paths, platforms have been arranged, or will be constructed later, from which the visitors to the park can secure the best view of these falls.

The high banks, with their rough rocks, projecting overhead, form a miniature canon, which, except at high noon, is a protection from the hot sun, thus affording a cool, comfortable spot for those who seek shetler from a sweltering sun.

Creek Still Open.

Tischer's creek, so long known as the best trout stream in the city, from which thousands of fish have been drawn, will not be taken away from the people. The board understands that it is the people's creek, and that they have a right to all the fish they can catch there, so for years, yet to come, fishermen will be seen wading in the stream.

Not many benches of the kind so commonly seen in other parks, will be found in Congdon park, but the visitor will seat himself upon stones, uncut and untrimmed, except by the hand of nature, which the workmen have found upon the grounds, and arranged in convenient places.

In laying out the park, the board has been especially anxious to maintain all the rustic attractions, making no changes in the trees, shrubbery, banks or the laying of the stones, except in the making of the roads and paths, and the arranging for platforms and seats. Even the moss on the stones has been untouched, and is left to add to the natural appearance of the beautiful park.

Over Tischer's creek on Superior street, the board of public works is building a new bridge of steel and reenforced concrete, which when finished will cost about $20,000. The driveway which leads north, will be extended to London road, and with it will be built the equestrian drives, and two footpaths. Work on the southern end of the park will be taken up next year, the same general scheme being used in converting that part into a park that has been used on the other.

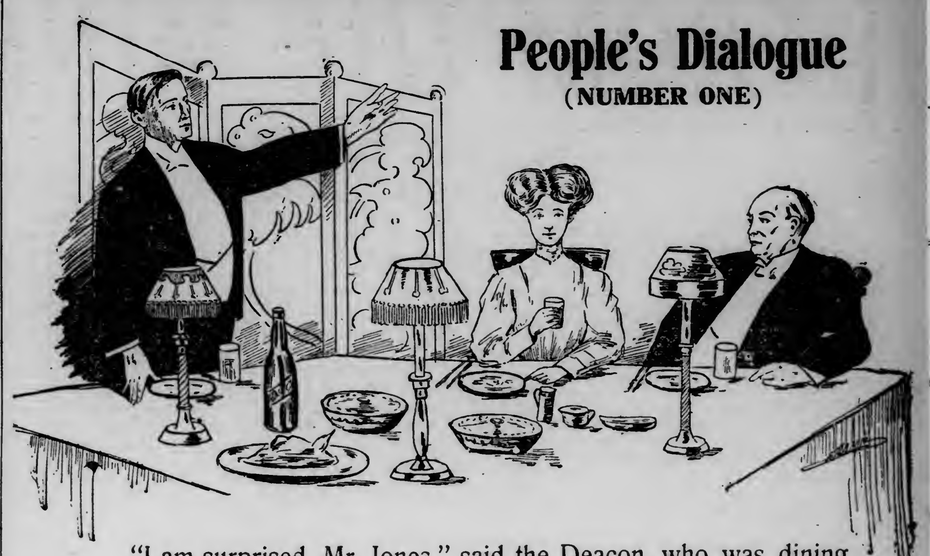

People's Dialogue
(NUMBER ONE)

"I am surprised, Mr. Jones," said the Deacon, who was dining with the Jones family, "to see that you allow an intoxicating beverage on your table."

"Where?" said Jones, pretending to look under his plate and the doilies.

Frowning sternly, the Deacon pointed to a bottle of

PEOPLES' BEER

at Jones' side.

"Why, ***that*** isn't intoxicating, Deacon, that's PEOPLES' Beer; we drink it not only because we like it, but because it is HEALTHIER than water---the splendid sterilizing plant of the Peoples' Brewing Company kills every last one of those wriggly little microbes, of which there are--so I have heard--about twenty billions in every cubic inch of water. As for its being ***intoxicating,*** why, you would have to drink a ***dozen*** bottles to get the same amount of alcohol that there is in ***one*** glass of whiskey!"

----The Deacon passed his glass.

PEOPLE'S BREWING CO., DULUTH

STUDENTS' DRILL TEAM WILL BE SEEN AT STATE FAIR

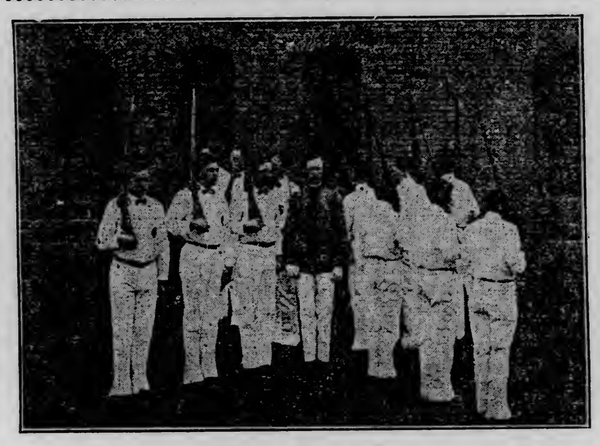

THE CRACK DRILL SQUAD OF THE UNIVERSITY OF MINNESOTA, WHICH WILL PARTICIPATE EVERY EVENING IN THE BIG SPECTACLE, "THE PAGEANT OF NATIONS," AT THE STATE FAIR, SEPT. 5 TO 10.

KAISER'S SPEECH STIRS THEM UP

German Papers Are Greatly Excited Over His Claim of Divine Right.

Berlin, Aug. 27.—The speech delivered by Emperor William of Germany before the provincial banquet at Koenigsburg yesterday, in which he reiterated and emphasized his belief in the divine mandate by which he rules, referred to the Prussian crown as bestowed by God's grace and not by parliaments or peoples' assemblies, and laid a lance against the present movement for women suffrage, is the political sensation of the hour.

The leading organs of the German press devote extended comment to it, generally criticising the emperor's sentiments, and there are indications that the discourse will have a deep effect on the country, nearly all the Berlin papers discussing the subject in connection with the political crisis of November, 1908, when the publication by the London Daily Telegraph of an interview with the emperor aroused a storm against the uncontrolled public speaking of the emperor.

Say It Means Trouble.

The serious Vossische Zeitung, the Tageblatt, the Post and other papers point out the constitutional character of the kingdom of Prussia in the empire, and inquire whether the chancellor, Dr. von Bethmann-Hollweg, was privy to the emperor's purpose of delivering such a speech. They predict that it will lead to a renewed discussion of the emperor's constitutional position when the reichstag reassembles in November.

The organ of the landed nobility, the Deutsche Tages Zeitung, thoroughly approves of the expressions of the emperor.

Intense Colicky Pains Relieved.

"For some years I suffered from intense colicky pains which would come on at times and from which I could find no relief," says I. S. Mason of Beaver Dam, Ky. "Chamberlain's Colic Cholera and Diarrhoea Remedy was recommendey to me by a friend. After taking a few doses of the remedy I was entirely relieved. That was four years ago and there has been no return of the symptoms since that time." This remedy is for sale by all druggists.

LOSE POINT IN CAR FRAUD CASE

Defendants in Illinois Central Affair Refused Change of Venue.

Chicago, Aug. 27.—Attorneys for three former high officials of the Illinois Central railroad, Frank B. Harriman, formerly general manager; John M. Taylor, storekeeper; and Charles L. Ewing, superintendent of the lines north of the Ohio river, received a setback on the first day of their criminal trial when Judge Bruggemeyer refused the defendants a bill of particulars or a change of vanue. The men are charged with participating in frauds by which the railroad company is alleged to have been mulcted out of more than $1,000,000 through inflated car repair bills.

Rawn's Name Brought In.

Despite objections by attorneys for the defense, the names of Ira G. Rawn, former president of the Monon route, who met death recently by a bullet wound, and J. E. Baker and William Renshaw, former superintendents of machinery of the Illinois Central, were brought into the case in the testimony of Theophil Reuter, formerly general manager of the Osterman Car company, now employed as a locomotive engineer for the Illinois Central road. His testimony was placed in the record, but Judge Bruggemeyer asserted it might be stricken out later if attorneys for the prosecution failed to prove it material.

SAYS LIGHTNING WAS CAUSE OF MANY FIRES.

Washington, Aug. 27.—Clement Ucker, chief clerk of the interior department has returned from a trip of inspection of the Glacier national park in Montana whither he went to formulate plans for improving the park and making it easily accessible to the public. In Mr. Ucker's opinion the majority of the forest fires in the park were started by lightning, while others were traceable to carelessness and maliciousness.

WANT JAPANESE HISTORY TAUGHT IN OUR SCHOOLS.

Washington, Aug. 27.—Asserting that the curriculum of the lower and higher schools of America, "while rightly paying great attention to the history of other nations," provides for little or no instruction in the history of China and Japan, a petition signed by more than 100 prominent American residents in Japan asks all the educational authorities of the United States, both public and private, to supply the deficiency "in the interests both of American education itself, and also of international comity, based upon mutual understanding."

The petition is being circulated throughout the United States by the American-Asiatic Society of Yokohama, Japan, which asserts that "the children of Japan are far better informed as to the character, resources and standards of civilization of American people than are the children of America regarding things Japanese."

MONTANA STENOGRAPHER HAS CHECK DRAWING MANIA.

Helena, Mont., Aug. 26.—A jury in the district court has found John W. Saltenberger to be a paroniac and he was ordered committed to an insane asylum. He is a young married stenographer and last week went to a local bank and cashed a check for $1,600 signed by a law firm by which he was employed. He immediately paid all his debts and was about to leave the city when arrested. He had a number of other large checks in his possession.

A Practical Demonstration

If any reader of this little article is in doubt as to the importance of keeping the spine in perfect condition, a visit to Dr. Riesland's office will convince him or her that it is most essential. Dr. Riesland has in his office two human spines, one normal, the other abnormal. No reasonable person can examine these spines and doubt the value to the entire world of the science of Chiropractic.

DR. D. W. RIESLAND,
717-710 Palladio Bldg.

GREAT NORTHERN KILLS A FARMER

Swan Johnson Living Near Hinckley Meets With Instant Death.

Hinckley, Minn., Aug. 27.—(Special to The Herald.)—Swan Johnson, a farmer living about two miles southwest of Hinckley, was struck in the head and instantly killed by a Great Northern train Tuesday night.

There were no witnesses to the accident, but how it happened was as plain to those who viewed the body in the morning as if they had been present.

There was an ugly wound on the back of his head, and it was found on examination that his jawbone and some of his teeth were broken from the force of the blow.

The funeral was held in the Swedish Lutheran church Friday afternoon.

Swan Johnson was born in Sweden and was 69 years old on June 6. He emigrated to the United States in 1880 and has lived near Hinckley for about eighteen years. He leaves five children—Mrs. Frank Nelson, St. Paul; Mrs. Hanson, Balaton; Mrs. Charles Larson and Mrs. Erick Cederstrom, Hinckley, and John Shoberg, Grand Rapids.

The accident seems particularly sad, as his wife, whom he married in 1864, died just three weeks to a day previous.

PREDICTS HIGH PRICES.

Red Lake County Says Horses and Cattle Will Be High.

Thief River Falls, Minn., Aug. 27.—(Special to The Herald.)—Olaf Ramstad, one of the best posted men in this section of the state on the live-stock market, predicts that next spring cattle and horses will bring the best prices in the history of this country. Mr. Ramstad is familiar with conditions in all parts of the Northwest, and he says that there will be a big shortage next year. Farmers of Montana and North Dakota have in many instances been forced to sell off their stock this summer, and that is the reason that the prices are so low at the present time. He believes that any farmer in this section who sells any stock this fall will greatly regret the fact next spring.

From Sickness to 'Excellent Health."

So says Mrs. Chas. Lyon, Peoria, Ill.: "I found in your Foley Kidney Pills a prompt and speedy cure for backache and kidney trouble which bothered me for many months. I am now enjoying excellent health which I owe to Foley Kidney Pills." Sold by all druggists.

INDIAN BEATS BANKER IN BAGLEY LAW SUIT.

Bagley, Minn., Aug. 27.—The case of Eugene J. Warren vs. M. J. Kolb, in which the plaintiff sued for $30,000, for alleged fraud was tried here during the last few days. The jury, after being out eighteen hours, brought in a verdict for plaintiff for $1,500. The plaintiff is a mixed blood allottee of the White Earth reservation and the defendant a banker, residing at Bagley.

This is the first case of the kind that has ever been tried in this section of the state. It is not likely that an appeal will be taken.

WHY DO YOU SUFFER FROM SKIN TROUBLES?

Don't You Know That Science Has Provided an Effective New Treatment, Zelmos, to Permanently Cure These Diseases.

Any doctor will tell you that practically all skin diseases, Eczema, unsightly eruptions, blotches, etc., come from impurities in the blood, and that the only way to secure permanent relief is to elliminate these impurities.

The Eagle Laboratories have prepared a combination internal and external treatment for skin diseases, Eczema, Psoriasis, unsightly blotches and pimples, etc. Zelmos, the name of the new treatment, is far more than a medicine—it is a scientific remedy which offers to the sufferer from these diseases the first real hope of permanent relief.

Zelmos Salve is absolutely non-poisonous and utterly without the slightest objectionable feature. Zelmos Tablets is a new scientific combination of active Enzymes. While Zelmos Tablets are purifying the blood and removing the cause of the disease Zelmos Salve is soothing the skin and removing the symptoms in the shape of pimples, blotches, irritations, etc. It gives almost instant relief from Sunburn, Chafing and Prickly Heat.

If you suffer from any skin disease, go at once to Leithead Drug company and purchase Zelmos, price 25c per box, or $1 per large jar. Zelmos Tablets, 50c per box. The Eagle Laboratories, Marbridge Building, New York, will send you a free sample of Zelmos Salve if you will drop them a postal.

THE DULUTH HERALD

AN INDEPENDENT NEWSPAPER.

Published at Herald Bldg., First St., Duluth, Minn.
THE HERALD COMPANY.
Phones: Counting Room, 324; Editorial Rooms, 1126.

OFFICIAL PAPER OF THE CITY OF DULUTH.

SUBSCRIPTION RATES PAYABLE IN ADVANCE
United States and Canada, Postage Prepaid.

Daily, per year, in advance	$4.00
Daily, six months, in advance	2.00
Daily, three months, in advance	1.00
Daily, one month, in advance	.35

Entered at Duluth Postoffice as Second-Class Matter.

DULUTH WEEKLY HERALD

Per year, in advance	$1.00
Six months, in advance	.50
Three months, in advance	.25

Entered at Duluth Postoffice as Second-Class Matter.

BY CARRIER, IN THE CITY, TEN CENTS A WEEK
EVERY EVENING—DELIVERED.

Single copy, daily	$ .02
One month	.45
Three months	1.30
Six months	2.60
One year	5.00

Postal Law (Sec. 436) stipulates that papers mailed at the pound rate must be paid in advance. Three months are allowed for renewal, but after that time the paper must be stopped.

TO SUBSCRIBERS:

It is important when desiring the address of your paper changed to give both the old and new addresses.

It is the rule of rules and the general law of all laws, that every person should observe those of the place where he is.
—Montaigne.

TIME FOR ACTION.

At the last meeting of the St. Louis County club a discussion of the road problem in St. Louis county brought out some very valuable facts, and attracted widespread interest.

Isn't it about time that discussion were being followed up by action?

It would seem that at least it is time that plans were being discussed. Legislative action very probably will be necessary, and if so it is none too soon to begin laying wires to get such legislative results as the situation may call for.

What St. Louis county needs as a foundation for the agricultural development to which some of the best and most earnest thought of its people is being given is more and better roads.

An essential preliminary is a comprehensive system toward the completion of which all road work from now on shall be directed.

A plan of providing the money needed for carrying out this system must be devised. Whether the money is to be raised by a bond issue or by a larger annual levy for road purposes is yet undecided.

A third vital question is that of management. Shall the board of county commissioners, which already is well occupied with the financial details of conducting the business of St. Louis county, be left to assume the full responsibility of carrying on this work, or shall there be a road commission, made up of citizens whose chief duties it shall be to pass on the system proposed, to select an expert engineer to plan and conduct the work, and to supervise the completion of the system after it is formulated? Two years ago sentiment in the county seemed to have crystalized in favor of the commission plan. There was some objection on the part of those who looked upon it as an infringement on the province of the county commissioners, but this was a mistaken view. The commission plan was not the result of any suspicion of the capacity or integrity of the county commissioners. It grew out of a conviction that the present system, by which the commissioners are forced to engage in a scramble to see which can get the most for his district, does not make for the best results because it overlooks the common interest of the whole county.

St. Louis county could spend $10,000,000 on its roads, and if it were spent wisely and in accordance with a broad and comprehensive plan aimed at a complete system of county roads, it would be a richly paying investment.

St. Louis county, to a large degree, is a locked-up empire, and roads are the key that will open it.

It is going to take a good deal of thought and study to work out the right kind of system, and to form the right kind of plans for moving that system from the engineers' maps to the surface of St. Louis county.

It seems to be about time to make a start toward this work which is of such vital importance to St. Louis county, the iron range communities, the rural sections and Duluth.

HIS WORK CUT OUT FOR HIM.

According to an interpretation of the law handed down by Attorney General Simpson, by request, a sheriff in this state is not expected to wait until somebody comes to tell him that the law is being violated or about to be violated. He is supposed to prevent its violation on his own initiative.

His duty is not completed, according to this ruling, when he arrests those who have violated the law and against whom complaints have been lodged. His is a positive duty of preventing law violations and of arresting lawbreakers and intending lawbreakers; not a negative duty of sitting back to wait until somebody formally complains.

Furthermore, if he neglects this side of his duties—as most sheriffs are certainly doing at present—he is subject to removal by the governor for his neglect.

If this rule is adhered to, it makes the office of sheriff much more important than it has been considered in the past. The sheriff, according to this construction, is a sort of county chief of police. He is supposed to keep watch of what is going on, and to pursue lawbreakers as regularly as he pursues those who have neglected to pay their personal property taxes, those whom attorneys have requested him to serve papers upon, and those who have been drawn for jury service or called as witnesses.

Says the attorney general: "It is not enough for a sheriff to plead that no complaint has been made to him with regard to the alleged violation of law, or that no warrant has been placed in his hands for service. When complaint is made to him that a law is about to be violated, or he has reason to believe that the peace of the county is about to be broken, a duty rests upon the sheriff to conserve the peace, and for that purpose he may call to his aid as many of the citizens of the county as may be necessary."

To follow out that construction—and there probably is no doubt of its correctness—means that a sheriff has his work cut out for him. If he is subject to removal for permitting the law to be violated, and the governor happens to be a sharp constructionist and an eager pursuer of lawbreakers the sheriff's position is precarious unless he takes steps to keep himself informed of probable outbreaks against the peace, or probable violations of law.

Prize fights, blind pig keeping, timber trespassing, riots—these and other disturbances of the peace and violations of the law will have to be watched as carefully by the sheriff as the policeman on his beat watches what happens in his district. If the sheriff's office is made a positive force for the preservation of the peace, he will need an organization like the city force of detectives and patrolmen to enable him to keep command of the situation.

Strict construction of the rule laid down by the attorney general, while helpful to the cause of preserving the peace, will make the office of sheriff far less a sinecure than it was when it was looked upon largely as a civil function with its duties chiefly consisting of the service of papers.

THE THREE-MONTHS' VACATION.

President Taft's amazingly flat remark at Bar Harbor, that two or three months is none too long for a vacation in these days of tense industry and anxiety, refuses to subside, though it was made a couple of months ago.

Says Puck in its current issue: "President Taft has discovered that there is such a thing as exhausting the capital of one's health, and that 'two or three months' vacation after the hard and nervous strain,' etc., etc., are a necessity in these feverish days. Very nice, but hardly a necessity, Mr. President. The great majority of employes, clerks, stenographers, office boys and so forth, do not average more than a month or six weeks' vacation. That is, with pay!"

It might easily be admitted that a vacation of a couple of months or so would be a good thing for hard workers. Less might be made to do, of course, but the suggestion is so stupendously absurd that it is hardly worth while to argue about it.

Nobody is asking President Taft to dwell on the advantages of the three-months' vacation.

If he can propose anything that will guarantee the average worker on salary or wages a real vacation of two weeks every year on full pay, he will be accomplishing a real public service.

But he needn't bother about that, even. If he can propose anything that will guarantee that every man who is willing to work and has need of work to buy bread for his children shall have a chance to work at reasonable wages every working day of every year, that will be very much more to the point.

Asked, one time, what a man is to do who is out of a job and penniless, this president of the United States replied: "God knows!"

Asked, another time, what caused the high cost of living, he replied: "It is beyond me."

The people would like to see in the presidency a man who has a plan to offer that will insure merely that every man who is willing and able to work for his living shall have a chance to do so. In place of such a man they have a president who throws up his hands helplessly when asked what a man out of work can do, who gives up without a struggle the problem of the cost of living, and who chats amiably before an audience of summer resorters about the advantages of a three-months' vacation.

Vacations are important, but they are not so pressing as the problem of giving every man "a chance to earn his living and lead his life under the best and most favorable conditions," as Roosevelt put it the other day. When that problem is settled, then it will be time enough to talk about long vacations.

What really bothers now are the long vacations that men without food or money, but with dependent women and children at home, are forced to take at the whim of the greedy and powerful few who control with iron grip the industries of the nation, and who reap the cream of the profit from the nation's productiveness while denying to millions their right to earn their bread by the sweat of their faces.

AN "EXPURGATED SCOTT."

An enterprising publisher having put out three of the Waverly novels in an "expurgated edition," in which the heavy padding of description is cut out and the story reduced to convenient bulk, the New York Times Saturday Review waxed facetious about it, with some indignation but half-concealed by its humor.

Whereupon the man who did the expurgating responds in the current issue of the Saturday Review with a defense of his action.

The weight of logic is with the expurgator. There are no classics that need expurgating, in the sense in which it is used here, more than Scott's novels; and none that will stand it better.

Who hasn't grown weary with the interminable descriptions that fill at least the first third of nearly all of Scott's novels, and that wander at large through the rest of the huge volumes? To the antiquary, to the student, to the seeker for serious reading, these descriptions are interesting. For such, the unexpurgated editions by all means.

But are the children reading Scott nowadays? If they are not the fault lies largely with the unnecessary bulk of his novels; and there is a good deal of evidence that the children are reading shorter and snappier books than those that Scott wrote. Even in "Ivanhoe", a real treasury of undiluted romance, it is really hard work, for young people at least, to wade through the forest of description that begins it to get to the pleasant glades of charming story that it contains.

To some lovers of Scott it will seem little short of profanation to cut out a single sentence. To real lovers of Scott, who wish that author to retain his popularity and who wish that the younger generation were availing itself of the pleasures he offers, the device of blue-penciling the padding out of these romances will appeal strongly.

Says Herbert P. Williams, the man who pleads guilty to the expurgation of the Waverly novels: "Scott's novels are not read so much by anybody as they were a generation ago. Indeed, their yearly sales, as I am told, have fallen off enormously in the last ten or fifteen years. Furthermore, the young person nowadays will not read Scott. The reasons for this are largely to be found in the long historical and descriptive passages with which these wonderful romances abound. Scott himself delighted in this antiquarian lore; perhaps he wrote his novels largely for its sake. These passages have become of less interest in proportion as the time to which they relate has receded further into the past. The story, in each case, keeps the novel alive, although Scott seems to have put in the story to carry the antiquarian material. The modern child, I find, will not read these long historical and descriptive passages—not even for the sake of the story, which is, of course, all he cares about. He won't even skip through these passages, as we used to do, in order to get to the story."

Now isn't that true? You read Scott as a child; are your children reading him now? When you read Ivanhoe you skipped whole pages of description to get at the story. In the present fashion of short, direct tales the child of today has lost the faculty of wading through a diffuse and wearisome preliminary to get at the story; he refuses to bite through so much husk to get at the kernel beneath.

Let the work of expurgation go on. It will serve to reinstate Scott as a childhood favorite; and when the taste for him is recreated by this device, in later years the complete volumes can be read with real delight.

THE "OLD GUARD" VIEWPOINT.

Says William Barnes, leader of the New York Republican "old guard", referring to Roosevelt's attacks upon corruption, crookedness and bossism: "He is hardly helping the party by the course he is taking, but he is getting the personal advertisement that he so much desires."

There's the "old guard's" viewpoint to a nicety.

It cannot see that helping the people is more important than helping the party; that patriotism is a higher and finer thing than partisanship; that he is the best party man who devotes himself to crushing the crooks that muddy the party's fair name and undermine its strength; that a fight against the corrupt organization of a party is a fight in that party's interest and not a fight against the party.

It cannot conceive the possibility that men who make such a fight are honestly seeking to be of service to their fellow man. Knowing nothing in its own experience but unprincipled selfishness, it can see nothing but selfishness back of the actions of those who oppose it.

The "old guard," in New York, in Minnesota, in California, in Georgia, in the nation, seeks only power and profit. Its motives are sordid, its principles are tarnished and decayed, its aims are unworthy and its ends are shameful. It is the connecting link between government and greedy Special Privilege. Its servitors are the servitors of those whose prosperity means misery and suffering and deprivation for the millions. Knowing nothing but selfishness in itself, it sees nothing but selfishness in others.

THE POWER OF ONE VOTE.

In about three weeks there will be a primary election in Minnesota, at which candidates for congressional positions, legislature, and county offices will be picked.

The primary election is as important as the general election. In many places, where nomination practically means election, it is more important. It is the duty of every citizen, therefore, to go to the polls on primary election day and register his choice. Not only that, but in the meantime he should study the contesting candidates and pick out those who, in his belief, will best serve the interest of the nation, the state and the community.

The average voter, especially when thousands of votes are being cast, is likely to underestimate the importance of his individual vote. What difference can it make, he thinks, in these thousands of votes, whether I cast my ballot or not, or how I cast it?

He should take a card from the policy of the accomplished political manager. The trained politician treats every vote just exactly as though that vote would decide the election. It may decide it; you can't tell about that. And anyway the result, whatever it is, will be determined by totals made up of individual votes. The wise politician does not deal so much in masses of votes as he does in individual votes. To him every single vote is important. He never losses track of the fact that a single vote may determine the result, or the fact that a result is nothing but the sum of individual votes.

The voter ought to look at it in the same way. He ought to respect his own vote as much as he respects the votes of all his fellow-citizens. If the votes of his fellow-citizens should happen to be divided equally, his own vote may settle the contest. And even if the result is not close, it depends upon how each individual casts his ballot.

The safe way, and the fair way, the way every good citizen always should do, is to go upon the assumption that your vote is going to be the deciding ballot. When you decide between candidates for congress or county auditor or state senator or representative, act just as you would if you were personally responsible for the selection of the men who are to fill those offices. If by chance your vote should decide an equal contest, you would be personally responsible for the way it was decided.

Look over the field of candidates. Pick those who seem to you best fitted for the places they seek, and most likely to fill them to the satisfaction of the community. Go to the polls on primary election day and vote according to your judgment.

Especially important is the selection of senators and representatives in the legislature. You can't afford to let friendship or sympathy or any other outside consideration affect your choice, for the welfare of the state and of your community may depend upon the kind of men you send to the legislature. Study the candidates. Find out all you can about them. Judge them impartially, and with a view solely to the service you expect them to give, and vote accordingly.

Don't underestimate the importance of your own vote. Treat it as though it were the only vote that is being cast, and as though it would decide the election.

THE OPEN COURT.

(Readers of The Herald are invited to make free use of this column to express their ideas about the topics of general interest. Letters should not exceed 300 words—the shorter the better. They must be written on one side of the paper only, and they must be accompanied in every case by the name and address of the writer, though these need not be published. A signed letter is always more effective, however.)

A MONUMENT TO PROCTOR KNOTT.

To the Editor of The Herald:

J. Proctor Knott is still living in Lebanon, Ky., and will be 80 years old on the 29th inst.

We have a village and suburb to perpetuate his name, but is that sufficient? Let us not wait till Duluth shall have a million or more inhabitants, when all the people shall say, "Lo, the seer, our prophet, who has so vividly foretold, minutely picturesquely and grandly described the great city that was to be, let us erect a great granite statue on Zenith hill and worship at his shrine."

No, let us not wait for coming generations to do that. Let us do it now and honor our marvellous prophet while he lives.

Let the city of Duluth erect the great granite statue to his memory up on the highest point in Central park, overlooking the pellucid waters of Lake Superior.

In building this monument to honor his memory, Duluth will reflect credit upon herself and this statue with appropriate inscriptions from his phophecy, will become the famous objective point to be visited by the thousands of other cities, other states and other nations.

Which one of the aldermen will move to bring this important matter up before the council? Or shall the Commercial club take the initiative?

A CITIZEN.

Duluth, Aug. 25.

THE Y. M. C. A. AND ITS ELEVATOR SERVICE.

To the Editor of The Herald:

Perhaps publishing a little article in your paper would help a little towards a speedy repair of the Y. M. C. A. elevator, which has been out of order about every four hours off and on, ever since the building has been opened, and which is out of order now, and has been for the past week and a half and no effort made to repair it. We roomers who have to walk up four and five flights of stairs, morning, noon and night and oftentimes during the day, would certainly appreciate a little better service on the part of the elevators.

When asked at the office of the Y. M. C. A. when the elevator will be in running order again, the answer is always the same, "I don't know," as much as to say, don't bother us with such small matters. They admit they got stung on the elevator when it was installed, as it is about as poor a specimen of an elevator as one would want to ride in.

They pass all kinds of laws around the building, especially the anti-cigarette law, which was passed there some time ago, and which received such a lot of agitation in the papers, and it had about as much effect on the roomers towards stopping the smoking of cigarettes, as pouring kerosene on a fire would have. A good many hours in the day no one is in the office at all, and people call on the telephone for the roomers and receive no response, and often times there are important calls, and telephone calls are left which are not delivered until the next day, or, so long after that they are useless. The same with the mail. It is not delivered until some one in the office happens to be going upstairs, which is about every three or four days. I positively know of a case where a letter was received at the Y. M. C. A. in the first delivery and was not delivered to the roomer until four days after, which was too late to do any good. Hoping that you will publish this little article or something to this effect, I am yours truly.

A ROOMER.

Duluth, Aug. 25.

LESSONS FROM GERMANY.

Editorial Correspondence Engineering News: We Americans can profit by studying German street railway practice—and indeed all matters in connection with public welfare in these German cities. It greatly interested me to find that while all the cities on the lower Rhine had municipal ownership and operation of their street railways, in Strassburg the railways are operated by a company. About the only noticeable difference was that the Strassburg cars had advertising placards inside, which was not the case with any of the city-owned cars. Strassburg, it will be remembered also, is in former French territory and it is an interesting speculation whether the franchise plan in Strassburg represents the prevalence of French ideas and systems instead of German.

It is exceedingly interesting, also, to recall that these cities along the lower Rhine were prominent among the places where in the middle ages the ideas that lie at the basis of modern democratic society first flourished. It was these cities, growing prosperous from the traffic of the Rhine, that first became strong enough to withstand the "robber barons" in their castles and finally drove them from these strongholds.

Far back, in the so-called dark ages, the people of these cities learned to stand together for protection against common enemies. They taught some of the first lessons in democracy to the world, and there are, I believe, still other lessons that we can learn from them with profit.

I do not care to draw too close a parallel between the "robber barons" who were overthrown by these free cities of the Rhine and the "robber barons" to whom we in America have bartered the right to control the streets of our cities. I know that, just as in the dark ages many men would have acted exactly like the "robber barons" of the Rhine if they had had possession of their castles, so nowadays many of us would like to take the place of our street railway "barons" and in their places would do likewise. As some wise man said, "Human nature is pretty much of a muchness."

The parallel that it does seem worth while to draw is the parallel between what these German cities did centuries ago in defending themselves from the extortion practiced by the robber barons of the middle ages and the example they are setting to the world today in showing how the public welfare may be promoted by efficient municipal action, in proving by their experience that it is not necessary to pay tribute to "robber barons" of the present day to secure a high degree of public welfare.

As we sail along the Rhine today we see where alongside some of the old castles their baronial occupants erected chapels to salve their consciences and insure their souls against future conflagrations; but these did not avail to save them and their strongholds from passing away with the evolution of a new civilization. On the other hand some of these old-time barons also underwent a process of evolution. Instead of marauders they became public protectors and earned their living by waging warfare against common enemies.

I do not think our modern "barons" can thwart the process of evolution by gifts of libraries and picture galleries. They may, however, by transforming their methods, gain salvation like those oldtime barons who survived—by becoming leaders in real public service.

Reflections of a Bachelor.

New York Press: The strongest inspiration for a man to fall in love is to be lonely.

The man with the biggest voice gets the choicest tid-bits at the banquet table of fame.

The time people think they know all about managing children is before they are married.

You can make most any man thoroughly mad if you only nag him enough about it.

The only pleasant thing to a man about an afternoon tea is when his wife doesn't make him go.

A MOMENT WITH THE WITS.

Columbia Jester: "Say, I have an awful pain; I wonder if it is appendicitis? Can you tell me on what side one gets it?"

"Why on the inside, of course."

New York Globe: Guest—Why did you put me in that weak bed?

Host—You said you were a light sleeper.

Stray Stories: "Bromley I hear you are going to start housekeeping?"

"Yes Dallinggor."

"What have you got towards it?"

"A wife."

Baltimore American: "The sea resort you were speaking of is a pretty gay place, isn't it?"

"I should say so! The only thing there that isn't dissipated is the fog."

Washington Star: "What's that?" inquired Mr. Chuggins, excitedly.

"Stage robbers," replied the chauffeur. "That shot is a signal to stop."

"What a relief! I thought we'd had another blowout."

Musical Courier: An English army bandmaster died recently and had his violin buried with him. It was lucky that he didn't play the piano.

Stray Stories: Hostess—Mr. Squibs is going to sing a comic song.

Guest—I knew something would happen. I upset the salt at the dinner table.

Mexican Herald: Tourist—I must confess that I can't see why so many people want to come here—no scenery, no amusements, no good things to eat, absolutely no attractions.

Innkeeper—Ah, signor, zey come because we 'ave ze gr-ran' label to stick on ze luggage.

Cleveland Leader: Editor—Pay attention to your style. You say, "Among those present were Cholly Chumley, Chappie Van Stoo, etc."

Reporter—What should I have said?

Editor—"Et al." That means "and others." "Etc." means "and other things."

Reporter—Well, that's what I meant.

Life: Old Lady (who has lost her bearings)—But dear me! I'm certain that the last time I was here I went that way to Harlem.

Diplomatic Policeman—It's right in the opposite direction now, mum. Ye'd be surprised at the changes that's been made.

London Sketch: She—Shall I have your lunch brought up to you here, dear.

He (feebly)—No, love; have it thrown straight overboard. It will save time—and trouble.

A FLORAL ARRANGEMENT.

This is the house the "Jack" rose built.
These are the roots that lie 'neath the house the "Jack" rose built.
This is the Mouse-ear, so pink and shy,
That nibbled the succulent roots that lie
'Neath the house that the "Jack" rose built.

This is the Cat-kin, furry and sly,
That fell on the Mouse-ear, so pink and shy,
That nibbled the succulent roots that lie
'Neath the house that the "Jack" rose built.

This is the Dog-wood, whose bark, so nigh,
Frightened the Cat-kin, furry and sly,
That fell on the Mouse-ear, so pink and shy,
That nibbled the succulent roots that lie
'Neath the house that the "Jack" rose built.

This is the Cow-slip, beside the thorn,
That tossed the Dog-wood, one early morn,
That frightened the Cat-kin, furry and sly,
That nibbled the succulent roots that lie
'Neath the house that the "Jack" rose built.

This is the Maiden-hair fern, forlorn,
Who milked the Cow-slip beside the thorn,
That tossed the Dog-wood, one early morn,
That frightened the Cat-kin, furry and sly,
That fell on the Mouse-ear, so pink and shy,
That nibbled the succulent roots that lie
'Neath the house that the "Jack" rose built.

This is the Ragged Robin, all tattered and torn,
Who kissed the Maiden-hair fern, forlorn,
Who milked the Cow-slip, beside the thorn,
That tossed the Dog-wood, one early morn,
That frightened the Cat-kin, furry and sly,
That fell on the Mouse-ear, so pink and shy,
That nibbled the succulent roots that lie
'Neath the house that the "Jack" rose built.

This is the Cock, whose early "Hey!"
Woke Ragged Robin, at break of day,
Who kissed the Maiden-hair fern, forlorn,
Who milked the Cow-slip beside the thorn,
That tossed the Dog-wood, one early morn,
That frightened the Cat-kin, furry and sly,
That fell on the Mouse-ear, so pink and shy,
That nibbled the succulent roots that lie
'Neath the house that the "Jack" rose built.

This is the Monk's-hood, all shaven and shorn,
Who joined Ragged Robin, all tattered and torn,
To the Maiden-hair fern, who was so forlorn,
Who milked the Cow-slip, beside the thorn,
That tossed the Dog-wood one early morn,
That frightened the Cat-kin, furry and sly,
That fell on the Mouse-ear, so pink and shy,
That nibbled the succulent roots that lie
'Neath the house that the "Jack" rose built.

—Pauline Frances Camp in St. Nicholas.

Cold Pieces.

By Henry W. Shaw (Josh Billings): Mi idee ov fust-rate poetry iz that kind that reads just exactly az I should have wrote it.

If you trade with a Yankee, steal hiz jack-knife fust; for if he gits tew whittling, yu are gone in spite of thunder.

Fools don't know their strength; if they did they would keep still.

Most ennyboddy kan slide down hill; there iz only now and then one who kan slide up hill.

What a comfort it iz tew be pittyed by a 200-thousand-dollar friend! tew be told that better daze are coming! that perseverence will overkum all obstakles! such a warm friend iz just about az much use to you az a painted sun on a garden wall would be to ripen sass with, in a cloudy day.

I hav got a dreadful poor memory and I think I ain't sorry for it, for mi experiences in life thus far have 2 thirds ov them been more pleasant tew forgit than tew remember.

I don't believe in total abstinence, enny more than I believe in total blindness, but I do believe in the reasonable gratification ov awl the desires that God haz given us.

Politeness iz dreadful simple if yu take the ceremony out ov it, but, in sifting out the ceremony, yu will often sift out the politeness.

Gold iz the standard ov value, but wisdom is the standard ov perfekshun; united, they are the standard-bearers ov the world.

SATURDAY NIGHT TALK

What Strength Owes to Weakness.

One sure sign that this world is improving is found in the constantly greater consideration which the strong extend to the weak. Among barbarous or semi-civilized people strength says to weakness. "Come and serve me, till my fields, fight my battles, spread my table, fill my cup, do my bidding." But some nineteen hundred years ago a different conception of the relation of strength to weakness was introduced, brought into the world by one who said of Himself, "I am among you as one that serveth," and who said to His disciples, "The kings of the Gentiles have lordship over them and they that have authority over them are called benefactors. But ye shall not be so, but he that is the greater among you let him become as the younger and he that is chief as he that doth serve."

It is not without significance that it is only in Christian countries or in lands where Christian influence has begun to make itself felt that we find, on any large scale, hospitals and dispensaries, asylums and homes for the aged, the crippled, for orphans and other unfortunate children. Only in Christian lands do we find much agitation against child labor and tuberculosis and other evils that sap the life of the people and particularly of those already at a disadvantage in the struggle for existence.

But we still have a long way to go before strength is uniformly tender toward weakness. How can we help the world in general to practice Paul's injunction, "We then that are strong ought to bear the infirmities of the weak." In the first place, who are the strong and who are the weak? One hesitates to draw a line in any home in any community and put on one side all the weak members and on the other all the strong ones.

Most of us are blends of strength and weaknes. A safer classification would put by themselves only those who want to be strong, who are using the means at their dispcsal for acquiring strength even though they may be painfully conscious of certain evident or latent weakness. Hardly anyone, indeed, is devoid of at least one or two elements of strength. Health is one and another is unimpaired mental faculties. Knowledge and experience, money and friends, a cheerful disposition, a firm faith in God, such things as these contribute to a man's strength.

And if you possess any one of them you are in duty bound to put it up against corresponding weakness in someone else. And who are the weak? Without attaching an unpleasant label to my brother or my neighbor I would say in general that these are some of the most obvious weak points in the lives of men in the mass, streaks of coarseness and vanity, a hasty temper, an uncontrollable tongue, a sour and fault-finding disposition, a tendency toward pessimism, an overmastering appetite. Now when we run up against such traits as these in our own home, our club, our church, our social circle, shall we draw the cloak of Phariseeism about us and inwardly felicitate ourselves that we are not like other men? Shall we assume an indifferent attitude as the little girl tried to do who came home and told her mother that she had seen down town a poor, lame man sitting beside the way and holding out his hat for pennies. "He looked very hungry, mamma, and very ragged, but it wasn't any of my business was it mamma?"

Whenever and however strength can buttress weakness it is its business so to do. We can at least try to shield weakness from the gaze of others instead of jeering at or advertising it. We can try tactfully to supply strength at the weak point. Delicate business, it is trying to help others and some of the weakest people resent help when offered. In such cases we can do things. We can set them a good example and we can do what Jesus did for Peter, "Simon, Simon. Satan is after you but I have prayed for you."

How rich and happy life in any community will be when all its strength is brought to bear upon its varied weaknesses and the strong, the well to do, the educated, the self-controlled, the virtuous and the godly think first not of how they may enjoy their own possessions, but of how they may use them for others. Would not you like to try to make your town that kind of a place?

THE PARSON.

Get Together.

Sioux City Tribune: There are party organizations, but there are no parties. "Republican" and "Democrat" have ceased to mean anything. "Some great cause, God's new Messiah," has come to part the goats on the left hand and the sheep upon the right." New names designate the division of men. By them men begin to reknow themselves. A man is now either a "progressive" or a "standpatter." He cannot help himself. He is resistessly compelled to be one or the other. And he will be one or the other as his temperament and interests color his judgment.

In the ranks of eitehr division are men who still wear their old badges, progressive Republicans mingle with and fraternize with progressive Democrats. Across the line standpatters exhibiting the badge "Democrat" commune on friendly terms with other standpatters whose badge reads "Republican." In the field we have candidates for office who wear these badges but who are asking votes because they are either progressives or standpatters. Here and there are candidates standing for the same policy but clinging frantically to their badges and insisting that the badge and not principle, is the chief thing, an absurd waste of energy.

What is the clear course for every man? Wickersham, in that petulant talk in which he scolded the Republican progressives, stated concisely the great law of partisan organization:

"Men who think alike should get together."

It is the law of politics just as the law of cohesion is a law of nature. "Like attracts like" and repels unlike. It is foolish for men who think alike to remain apart simply because, heretofore, they had been separated by unlike thinking.

"The old order changeth." Questions that divided men, causing some to be Democrats and some Republicans, have paled in the light of the new questions now up for answer. By sticking to the old order the desired new movement may be defeated; by getting together it oan be carried.

The Stomach Hold.

Washington Star: Col. H. N. Renouf, at the "Old Guard" banquet at Delmonico's emphasized the importance to an army of a good commissariat.

"You have perhaps heard," he said, "of the company of privates that a patriotic lady entertained one Memorial day at dinner.

"It was a good dinner, and at its end a pretty maid servant entered with a superb dessert.

"'Dessert, sergeant?' she said to the stalwart young soldier at the head of the table.

"'Desert,' the sergeant answered, 'When I can get eats like this for nothin'? Nixie! Not me!'"

THE UNIVERSITY SCHOOL

Extracts of letters of commendation:

"I have been—more than pleased with the progress of my children."

"In mathematics my child can now give a clear and logical reason for each successive step."

"I am pleased to commend the high atmosphere which characterizes the entire institution."

"Your instructors are thorough.'

"The results have far exceeded our expectations."

We have satisfied others; we will satisfy you. Bell 'phone, 707.

ALBERT HEPPERT.

TWENTY YEARS AGO.

Taken From the Columns of The Herald of This Date, 1890.

•••Mrs. MacLaren gave a large dancing party at her East Third street residence Thursday evening in honor of her daughter, Miss Sophia, who then made her debut into society.

•••Fully a hundred leading society ladies assembled at Mrs. W. T. Bailey's residence on East First street, at an "at home" given by herself and Mrs. H. B. Moore and Mrs. J. W. Norton. Among those present were Mesdames Barber, Daniels, D. E. and F. T. Little, McGregor, Loman, Grady, Duncan, Hunter, Hanford, Simonds, Billson and Misses McLean and Fleming.

•••Carlos Jones, who has arrived at the age of 18, gave a delightful dancing party for his friends at 515 Piedmont avenue Tuesday evening. Hoare's orchestra discoursed some very fine music, and Prof. Evans was the master of ceremonies. The following were present: Misses Stearns, Burbank, Woodbridge, Phillips, Bailey, Munger, Norton, Dowse, Peyton, Graff, Markell, the Misses McLaren, Upham, Sellwood; Messrs. Fitch, Jones, Brown, Fleming, Munger, Moore, Barber, Culver, Watrous, Gilbert, Earhart, Shepard, Burbank, Stearns, the McCormick brothers and the Peyton brothers.

•••Twenty or more happy young people assembled in the Spalding parlors yesterday afternoon at a party given by Mrs. E. P. Emerson for her niece and nephew, Miss Telza Hirsch and Master Walter Bonus of Milwaukee.

•••The Minneapolis exposition, which opens today and closes Oct. 4, is expected to be the finest affair of the kind ever held in that city. A guarantee fund of over $125,000 was subscribed by Minneapolis citizens.

•••Decisions have been received here in ten swamp land cases, in which the state was interested, in favor of the settler in each case. Adolph Belanger gets title to a very valuable 160 acres of land in section 14-63-9.

COMMENT AND REMINISCENCE

By SAVOYARD.

I believe Charles Dickens intimated that his immortal miscreant, Beth Pecksniff, actually believed that he was a thoroughly good man, one of God's elect, the salt of the earth, and we can easily believe it when we find in real life such an editorial in a leading newspaper as that which appeared recently in the Philadelphia Telegraph, entitled, "Is the South Going Back?" The question might become pertinent, propounded by somebody outside of the state of "Addition, Division and Silence." This Philadelphia pharisee parvenue is much disgusted with Southern representation in the United States senate, and is led to presume that the late Samuel D. McEnery had a monopoly of the statesmanship south of Mason and Dixon line. All the rest are nobodies not to be mentioned in connection with the leadership of the old South. The Telegraph even pays a high compliment to Jefferson Davis, the president of the Confederate States of America, in order to get a fling at John Sharpe Williams, a far better and far abler man than Pennsylvania has had in public life since the retirement of Jeremiah S. Black, half a century ago.

Pennsylvania has been a mendicant supported by the South for a full century. She imports duty-free the pauper labor of Europe to reduce the wages of her working men, and puts prohibitive tariff duties on importations of foreign merchandise, in order to sell at extortionate prices her own products, the property of her millionaires. Pennsylvania is rich, legally so; but it would be just as honorable, though not as legal, to get rich robbing a bank, or forging a check, or picking a pocket. It were equally as decent to save money by welching a bet, as to grow rich by a protective tariff.

• • •

And speaking about statesmen, the late Matt Quay, was the ablest and most brilliant political boss even Pennsylvania ever had. His forte was the "shaking of the plum tree," as he called it, when he ordered his henchman, the treasurer of the state, to lend public funds to others of his henchmen, to employ in gambling transactions in Wall street. Not a great while ago Pennsylvania builded a new state capitol. The edifice cost millions, and investigation developed the fact that at least 70 per cent of the cost was pure graft that went into the coffers of the Immaculate G. O. P. It would have been just as respectable to raise the denomination of a bank note, in order to swindle, as to kite the bills of the contractors, who paid the blackmail to the cormorant political bosses, who fed on the treasury; but Pennsylvania is rich—in ill-got gains—and can stand the graft.

Except that miserable period 1865-75, the era of reconstruction, when vultures from Pennsylvania went South to prey on a prostrate people, there was more graft discovered in the investigation of the state capitol frauds in Pennsylvania than all the former slave states could show for the 121 years of the existence of he republic.

• • •

There has been no popular government in Pennsylvania since the state cast her vote for James Buchanan for president of the United States in 1856. As for elections, all the boss was necessitated to do was to make requisitions on the sub-bosses of Philadelphia and Pittsburg for such majorities as were required to carry the state. Quay was as much boss of the alleged Democratic party of Pennsylvania as he was of the Republican party of the commonwealth. He was too shrewd, however, to take the whole Democratic layout into camp; but when decent Republicans insurged against his corruptions, he always commanded just enough support from his Democratic henchmen to save his bacon.

Pittsburg is as full of millionaires as Tophet is of fiddlers, all tariff-made plutocrats—steel, glass, coal, and whatnot, the property of capital protected by law and the cost of living thus enhanced to the teeming millions of the vulgar herd. Andy Carnegie made half a billion—that is, $500,000,000—out of the tariff. He was a tax collector, but none that came to him ever saw the treasury; and he is only one of a thousand tariff-bloated plutocrats. And this is the Pennsylvania that sneers at the South! O shame, where is thy blush!

• • •

It will readily be recalled that about a year ago the Hon. Herbert Parsons, Republican member of congress and magnate of the G. O. P. in New York, in order to make Tammany odious and defeat Gaynor for mayor, felt called on to denounce what he called a dicker whereby Tammany saved "Uncle Joe" Cannon's scalp at the extra session of congress the previous March, when the Democrats and the insurgents had the veteran going. It was the sensation of the hour, and the newspapers were full of it for at least two weeks.

It was no new thing for the G. O. P. to plow with the Tammany heifer, but Uncle Joe was very wroth, and set up an Ananias club and made the Hon. Parsons chief of it. And Uncle Joe denounced the statement as all sorts of a lie, swore a great oath, and raising that left hand aloft, damned himself if he did not intend to demand a committee to investigate the thing when congress came together again in December.

Then the Hon. Parsons damned himself if he did not intend to have a committee of congress to make scrutiny of the charge and grant him honorable demit from the Ananias club into which Uncle Joe had pitchforked him and of which Uncle Joe had made him president. A day or so later, the Hon. John Joseph Fitzgerald, the Tammany congressman whom the Hon. Parsons charged with having negotiated the deal, damned himself if he, too, did not intend to have an investigation of the charge, or know the reason why.

Well, congress met before the winter solstice, remained in session until after the succeeding summer solstice, and everybody, Cannon, Parsons, Fitzgerald, et al., was as mute as a fish about the "dicker." Gaynor had been elected, and the public memory is short.

And Gaynor was elected. He is made in the mold in which Grover Cleveland was cast. He is a strong man like Jackson and he can hate like Dana. A lawyer, he will have no master but the law, and he would defend the law even to the sacrifice of his life. He will do nothing that the law does not authorize, and he will do everything that the law enjoins. He is the greatest mayor New York has ever had, and the greatest man to fill that station since DeWitt Clinton resigned his seat in the United States senate to be mayor of the then village of New York compared with the mighty metropolis of Gaynor's time.

What a splendid president he would make, but it is now an open secret that Judson Harmon has the White House pre-empted for the term beginning March 4, 1913. He will sweep Ohio in November, and he will sweep the Democratic convention in midsummer 1912, and the following November he will sweep the country.

Harmon, too, is a strong man, one of the mold of Grover Cleveland. At last the Democratic party is again Democratic, and when it is in that condition it is invincible, irresistible.

P. S. This was written before Gaynor was shot.

DUST AS A CAUSE OF DISEASE

Prevention of Street Dust by Using Oil—Pneumatic Cleaning of Buildings as a Health Precaution—Ventilation in Factories to Safeguard Workers From Dust.

By FREDERICK L. HOFFMAN,
Statistican of the Prudential Life Insurance Company.

(Exclusive Service The Survey Press Bureau.)

The dust problem underlies all deliberate efforts to improve the conditions which, more or less, determine human health. Other things equal, the length of life will be in almost exact proportion to the degree and kind of dust exposure. Those who live in a dust-laden atmosphere are especally liable to diseases of the respiratory system.

Outdoor dust, as met with on streets and in travel, is, in a measure more of a public nuisance than a direct menace to health. The dust of streets and roads is, however, the cause of a vast amount of sickness. Automobiles have increased enormously the difficulties of dealing effectively with this nuisance. Street dust is but street destruction and disintegration. The use of water and salt solution, of tar and oil binders, of asphalt emulsions, and similar preparations, are more or less effective efforts to control the dust menace and to preserve the roads. The watering of public streets and highways is entirely insufficient.

Crude methods of sidewalk cleaning are practically universal and even where ordinances exist that require such cleaning to be done early in the morning, they are seldom enforced. It is only on rare occasions that previous sprinkling prevails. Dust, in cases of this kind, may carry infection directly by means of dried tuberculosis sputum.

Vast quantities of health-injurious dust are also produced during building operations. The workmen themselves are most seriously affected. Still more aggravating is the nuisance in the case of building demolition because of the non-use of spraying, sprinkling, or dust laying material, which a rational municipal administration should insist upon. The London county council has decreed that such work shall be restricted to the hours between 6 o'clock in the evening and 10 in the morning. The walls are thoroughly watered during the process.

More serious than outdoor dust is that met with in houses and in public places. The methods of cleaning in these places are rarely more than crude methods of dust disturbance. The ordinary crude ways of sweeping should be absolutely done away with in public and semi-public buildings and pneumatic methods of dust removal insisted upon. Public conveyances, Pullman cars, plush cushioned street cars, particularly require to be cleaned and disinfected with great care. It is a most serious reflection upon the present state of public intelligence that practically no objection should be raised against the brushing of coats, hats, etc., after a dust stained travel in Pullman, sleeping or parlor cars.

The problem of reducing the dust nuisance to a minimum in public school buildings is peculiarly difficult. The most intelligent means of cleaning should be insisted upon in place of the present crude methods. The close coincidence of school attendance with epidemics is very largely the result of dust exposure.

Domestic dust is a more serious menace to health than is generally assumed. Pneumatic processes of cleaning should, as far as practicable, replace crude methods of sweeping and dust disturbance. Needless carpets, rugs, hangings, etc., should be done away with. It is not at all going too far to absolutely prohibit the sale and use of feather dusters, as perhaps one of the most seriously detrimental agencies to health in the home. The use of proper dust binding floor covering material reduces the dust to a minimum. In matters of this kind the useful should precede the ornamental.

Dust prevention and removal in public places, or the home, must necessarily be inter-dependent with methods of effective ventilation. In all dusty trades the chief air is to remove the dust at the point of origin and before there has been any chance for atmospheric contamination. By local ventilation, as it is called the dust is carried out by means of exhaust fans. Of course, where the object of the manufacturig processes is the production of dust itself, as in the case of flour and cement, methods of preventing dusty substances from mixing with the general atmosphere are governed by commercial desire to eliminate the element of waste. As pointed out in the report of the departmental committee on ventilation. "The application of such effective devices can best be observed in modern flour mills using the patent roller process, in fur blowing rooms of felt hat factories, and numerous similar establishments. In cases of this kind the commercial object of avoiding waste, or loss of valuable substances, coincides happily with the humanitarian desire to reduce health—injurious conditions in industry to a minimum."

There will always remain some occupations where dust avoidance will be practically impossible. The use of efficient respirators is to be insisted upon. One very simple precaution, however, is to breath through the nose, and during work at dusty processes there should be as little conversation as possible. The nose is peculiarly adapted by nature to interpose effective obstacles against the admission of particles injurious to the air passages and lungs. The nose should, therefore, be kept in a thoroughly healthy condition and its cleansing morning and night insisted upon, as equivalent in impartance to the brushing of the teeth.

In its large aspect, all matters of this kind involve the question of community responsibility. What is required today is effective public sanitary supervision and control of schools, factories, public conveyances, public works, highways and public buildings. Throughout the nation there is now a vivid realization of the economic value of human life and health. In no field is the outlook for successful work more hopeful than in that of dust prevention as the first successful step towards the elimination of an agency decidedly harmful to human health and life. The control of the dust nuisance on public highways must needs have its effect on real estate values, which are now, in many localities, depressed because of the diminished attraction of country life. Enormous sums which are now wasted on account of sickness will become available for other purposes. Those who now die in the midst of a useful career, will survive to old age. Thus the dust problem, all comprehensive and all inclusive, constitutes one of the greatest sanitary problems of the present day.

IN THE LITERARY WORLD

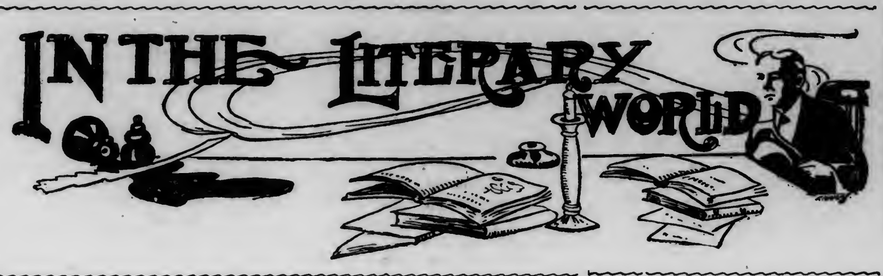

THE SOVEREIGNTY OF THE STATES. By Walter Neale. New York: Neale Publishing company. $1 net.

This oration was delivered before a gathering of Confederate veterans this summer, and it proves that Mr. Neale is one of those anachronistic though well-intentioned individuals who think of the United States in the plural, as a collection of nations and not as one great nation. That issue is all but settled and dead. The doctrine of state's rights, so far as it is strained beyond a reasonable construction of the home rule idea, is merely a stumbling block in the path of progress and an anchor to windward for the beneficiaries of economic evils that are national and must be treated by a national power if they are to be solved.

Nevertheless, Mr. Neale argues his bad case earnestly, lucidly and ably, and his address is therefore good to read.

When he pictures Mr. Taft as a despot seeking to impose the income tax on his subjects, he strains plausibility to the breaking point. The president hasn't been so fearfully keen about the income tax, and so just is that tax that a fossilized doctrine of state's rights, a doctrine that logically pursued would shackle the nation, should not be allowed to interfere with it.

When Mr. Neale calls the Constitution a treaty, and calls upon Virginians to take up arms rather than submit to an amendment providing for an income tax, he becomes absurd, and it is to be hoped that his absurdity brought forth from his audience the amused smiles it calls for. Mr. Neale goes into history to prove that the states were unions and that the constitution was merely a "treaty," and he makes rather heavy going of it, as he would be expected to do with a theory so far-fetched. His address is valuable chiefly as a result of a reductio ad absurdum of the state's rights doctrine.

S. H. B.

• • •

GUIDA DEGLI STATI UNIS PER L'IMMIGRANTE ITALIANO. By John Foster Carr. Published under the auspices of the Connecticut society of Daughters of the American Revolution by Doubleday, Page & Co.

The Connecticut Daughters of the American Revolution are doing a splendid public service in putting forth this valuable volume. It is a very elementary explanation of the conditions that confront the Italian in the new world, with explicit directions for conduct from the moment of arriving at Ellis island. The immigration laws are clearly explained, and the immigrants are warned against the perils that beset the friendless and ignorant in a strange land. They should at once ask the aid of the society for Italian immigrants, two of whose agents, with badges, are always on duty. How to travel is clearly explained. The immigrant is advised to learn English as soon as possible, because without it there can be no promotion from the humblest employ, and because hundreds of people are killed every year because of their inability to read signs of warning. The immigrants are warned against sharpers, and taught some of their ways.

In short, this book should be invaluable to the newly arrived immigrant. Its publication is a creditable thing to its author and to the society which puts it forth. There should be more of such books, in all the principal languages spoken by the immigrants that swarm to America.

• • •

THE BOY SCOUTS OF AMERICA. A handbook of woodcraft, scouting, etc. By Ernest Thompson Seton. With Gen. Sir Robert Baden-Powell's "Scouting for Boys." New York: Published for the Boy Scouts of America by Doubleday, Page & Co. 25 cents.

The Boy Scouts are an importation, but the idea seems to have found hospitable soil. While carping critics may condemn it for possible inculcation of militarism, the elements of outdoor activity, wholesome training of hand and eye and brain, and valuable physical development, far outweigh the element of war, which serves chiefly to give it piquant coherency. The official handbook will prove entertaining and instructive not only to "boy scouts" but to all real boys. It tells how to organize the Boy Scouts, with full details as to uniforms, crests, totems, medals, tests, etc. It gives a large variety of codes, from Morse to the Indian sign language. It tells about camping, and how to play many games. The Boy Scouts is a good organization for boys to form and belong to, and the handbook will delight any boy.

• • •

THE HOUSE ON STILTS. By R. H. Hazard. New York: G. W. Dillingham company. $1.50.

A reporter and a detective, pursuing a criminal who carries a million in securities from a looted bank, are cast away on the island of Gabrielle, where they are received by an American consul with a beautiful daughter. They hear of the Yellow Queen, a Vooodo princess who commands the storms and the volcano, and of the Dumb Monks, a monastery full of mysterious sun-worshipers Presently, they come into conflict with these mystic and terrible beings, and the result is a torrential succession of thrills a la Rider Haggard. The book will interest those who like plenty of excitement in their romances, and who are not too exacting as to quality.

• • •

JOHN MARSH'S MILLIONS. By Charles Klein and Arthur Hornblow, authors of "The Lion and the Mouse," "The Third Degree," etc. New York: G. W. Dillingham company. $1.50.

John Marsh, after letting his brother live in dissipated expectancy of inheriting his fortune through twenty-two years, dies and leaves it to the daughter of a secret marriage. The girl comes to claim her inheritance, but the machinations of her uncle and his corrupt lawyer not only keep her out of it, but get her into an insane asylum through the connivance of a charlatan doctor. The story exposes the delays of the law, the ease of getting lunacy commitments in New York, and the corrupting influence of a life lived in the expectancy of an inheritance. Aside from these things, it is rather flashily melodramatic, and it will interest largely those who demand thrills first, second and last without much regard to literary qualities.

• • •

WHEN FOLKS WAS FOLKS. By Elizabeth L. Blunt. New York: Cochrane Publishing company. $1.

A kindly old woman, looking back into her youth, has made in this little volume a collection of sketches of life in Central New York about the middle of the last century, when she was a little girl. The daily life in a thrifty village, the training of the children, the work, talk and pleasures of their elders, the dress and house furnishings, the manners and customs, the gossip and social and intellectual interests, all enter into the descriptions and stories of the life of the time. It is written with simplicity and literalness, but out of a loving memory, and the picture it gives is well worth preserving.

• • •

T. R. IN CARTOON. Collected and edited by Raymond Gros. Akron, Ohio: The Saalfield Publishing company. $1.

Here are 400 cartoons about the Colonel from leading dailies and weeklies all over the world. All the principal newspapers of the United States are represented, several cartoons from The Duluth Herald being included, and sixteen foreign countries contribute specimens. As many times 400 cartoons have been printed about Roosevelt, those in the book are the result of careful winnowing, and they make a unique and interesting volume.

• • •

THERAPEUTIC ACTION OF LIGHT. By Corydon Eugene Rogers, M. D. Chicago: Published by the author. $3.50.

Dr. Rogers evidently has given his subject deep study and painstaking experiment. In this book he presents in a concise and lucid way the results of the employment of a new light ray in therapeutics. He describes various lights and their therapeutic effect—or lack of effect—and then develops his discoveries in the use of what, for lack of a better name, he calls the "Rho rays." After experimenting with light for many years he produced a structure which, "by the angularity of rays of light emanating from high candle-power incandescent lamps, was changed to produce and project within a predetermined area non-parallel beams, crossing each other in sufficient numbers to form one or more very brilliant spots." By pictures he shows that the penetrating power of these rays is greatly in excess of the X-ray. He claims for the Rho rays that they are highly valuable in the destruction of germs, the reduction of inflammation and the relief of pain, and he gives most of his space up to relating successful experiments in the cure of a large variety of serious diseases.

Of Books and Writers.

It is interesting to learn that the kidnapping of Gray Stoddard in "The Power and the Glory," Grace MacGowan Cooke's virile story which Doubleday, Page & Co. have just published, owes its origin to a true occurrence. The story parallels the facts in the tragic disappearance of a wealthy young fellow whose people had invested in an enterprise that drew its laboring class from the mountain region about Bristol, on the state line between Tennessee and Virginia. These people built a hospital for the benefit of their employes. Word went out in the mountains among those medieval-minded dwellers, that it was a money-making scheme under the guise of beneficence, which shipped dead bodies north for the student doctors to cut up. The feud spirit arose. The young man, a charming and beloved figure, the only son of great wealth and wide culture, rode out of the village one morning—bare-headed; in riding dress—and was never seen again. Those who followed the agonizing search as it was reported in the local papers will not easily forget the fluctuations of hope, fear, and horror through which it ran. John Fox, the novelist, was an intimate friend of the family and of the missing young man, and he went down to the home of his parents at Big Stone Gap to join in the search.

• • •

Recent fiction publications by Doubleday, Page & Co., include "The Power and the Glory," by Grace MacGowan Cooke, "The Motor Maid," by C. N. and A. M. Williamson; "Blaze Derringer" by Eugene P. Lyle, Jr.; and "Water Goats and Other Troubles," by Ellis Parker Butler. Other books recently published by this house are "Boy Scouts of America," by Ernest Thompson Seton and Sir Robert Baden-Powell; "Out-Door Schools," by Leonard P. Ayres; and "Highways of Progress," by James J. Hill.

On Sept. 8 new books by two other prominent writers will be issued from the presses of this company: "The Osbornes," by E. F. Benson, and "Queen Sheba's Ring," by H. Rider Haggard.

• • •

Frederick Townsend Martin has just finished and delivered to his publishers, Doubleday, Page & Co., the manuscript of his book "The Reminiscences of My Life." Mr. Martin's recollections cover a most interesting period of American society. The book closes with a description of the fancy ball given by his brother, Bradley Martin, in 1898. Before it is published in book form, it will appear serially.

• • •

American readers will have their first opportunity this autumn of becoming acquainted with a detective who is rivaling in interest Sherlock Holmes abroad, for Paul Beck is a clever elucidator of mystery who does not, like Conan Doyle's famous detective, proceed upon inductive reasoning but arrives at his surprising conclusions by following tangible clews. The creator of "Paul Beck" is McDonnell Bodkin, an Irish judge, who has had an eventful political, literary and legal career. With the publication of "The Quests of Paul Beck" by Little, Brown & Co., Sept. 10, Judge Bodkin's invincible detective promises to become as well known in America as he is in Great Britain.

• • •

Although the first edition of E. Phillips Oppenheim's latest novel, "The Illustrious Prince" was the largest that has ever been printed, his American publishers, Little, Brown & Co., have gone to press with another. It was this Oppenheim story that Dr. Richard Burton, professor of English of the University of Minnesota, pronounced "a mystery novel that few current writers are likely to surpass in the essentials of plot, situations and suspensive interest."

• • •

B. W. Dodge & Co. announce for publication on Oct. 15, "When Cattle Kingdom Fell," by J. R. Stafford. It is said to be "A modern Western story, written with all the emotional intensity and delicate feeling which this dramatic land of the West holds for the novel-reader of today."

• • •

Miss Ellen Glasgow has returned to this country from Constantinople. She is at present at Warm Sulphur Springs, Bath county, Va. Her new novel, "The Miller of Old Church," will be published in a few months by Doubleday, Page & Co.

• • •

At the close of a homily on "forgiveness" delivered a few Sundays ago before the Euclid Avenue Baptist church Sunday school of Cleveland, John D. Rockefeller presented the newspaper reporters who were present with morocco-bound copies of "The Optimist's Good Morning," a book of devotional quotations compiled by Florence Hobart Perin of Boston, which Mr. Rockefeller believes is one of the best helpful and uplifting books for daily reading in existence. Mrs. Perin has prepared a companion volume, "The Optimist's Good Night," for autumn publication by Little, Brown & Co.

MOTHER IS HEROINE.

Stands Eight Hours in Five Feet of Water, Holding Child Up.

Sedan, Kan., Aug. 27.—Standing in five feet of water in the bottom of a cistern at her home near here, Mrs. John Burch, wife of a farmer, for eight hours held aloft her 2-year-old child until the arrival home of her husband.

The child had fallen into the cistern and the mother, who saw the accident, immediately sprang after it, seized the baby in hor arms, raised it above the surface of the water and called for help. No one was within hearing of the woman's calls.

After being taken from the cistern, Mrs. Burch collapsed and is dangerously ill, but the child suffered no illness. Friends have determined to apply for a Carnegie medal for Mrs. Burch.

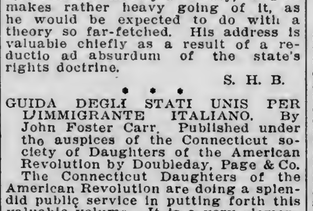

New $1.50 Fiction $1.19

Following are some of the latest good fiction—selling here at cut prices.

"Nathan Burke," Mary S. Watts.
"Simon the Jester," W. J. Locke.
"An Interrupted Friendship," sequel to the "Gad Fly."
"The Varmint," Johnson.
"Motley," Galsworthy.
"The Highways of Progress," James J. Hill.

PANTON & WHITE COMPANY
THE BIG GLASS BLOCK STORE.
WHERE QUALITY IS PARAMOUNT

Books and Magazines.
Reviewed on this page can be secured at
EDWARD M. STONE'S
BOOK STORE.
221 West Superior St., Duluth.

$60
Round Trip to the
North Pacific Coast
Spokane, Seattle, Tacoma, Portland, Puget Sound Points, Victoria, Vancouver
On sale daily to September 30, inclusive.

NORTHERN PACIFIC

First class with return limit October 31. Good on "North Coast Limited"—the train de luxe, or on our several other daily electric-lighted transcontinental trains. Stopovers both ways.

Yellowstone Park
Season: June 15-Sept. 15
Excursion Fares effective daily for the Park trip by itself or in connection with Pacific Coast trip as desired. Daily sleeping car service direct to Gardiner Gateway, the Official and Natural Entrance.
Go via St. Paul, if you like, using the de luxe Lake Superior Limited, or take through sleeping car from Duluth and Superior direct to Puget Sound. Rate the same, both ways. Call, phone or write for full particulars.

Northern Pacific Railway
The Scenic Highway Through the Land of Fortune
J. T. McKENNEY, City Pass'r Agt. 334 West Superior Street, Duluth, Minn. Both Phones, 214
W. H. MITCHELL, Agent 817 Tower Avenue, Superior, Wis. Both Phones 4226

WHOLESALE
JOBBERS AND MANUFACTURERS
OF DULUTH, MINNESOTA.
Reliable and Up-to-Date Concerns Who Do a Strictly Jobbing and Manufacturing Business.

ASBESTOS.
A. H. Krieger Co.
BAKERS.
Crescent Bakery.
BLAST FURNACE.
Zenith Furnace Co.
BREWERS.
Duluth Brewing & Malting Co.
Fitger Brewing Co.
BUTTER AND ICE CREAM MANUFACTURERS.
Bridgeman-Russell Co.
CEMENT AND PLASTER.
D. G. Cutler Co.
COMMISSION AND PRODUCE.
Fitzsimmons-Palmer Co.
CONFECTIONERY.
National Candy Co. (Duluth Factory.)
DRUGS.
L. W. Leithhead Drug Co.
DRY GOODS.
F. A. Patrick & Co.
FURNITURE.
DeWitt-Seitz Company.
FOUNDERS and MACHINISTS.
Clyde Iron Works.
National Iron Co.
GLASS, PAINTS AND BUILDING MATERIALS.
Paine & Nixon Co.
GROCERS.
Gowan-Peyton-Twohy Co.
Stone-Ordean-Wells Co.
Wright-Clarkson Mercantile Co.
HARDWARE.
Kelley-How-Thomson Co.
Marshall-Wells Hdw. Co.
LUMBER, SASH & DOOR MANUFACTURERS.
Woodruff Lumber Co.
WHOLESALE AND MAN'F'S OF MEN'S FURNISHINGS.
Christensen-Mendenhall-Graham Co.
PAPER.
Duluth Paper & Stationery Co.
McClellan Paper Co.
Peyton Paper Co.
PLUMBING SUPPLIES.
Crane & Ordway Co.

On A Sizzling Hot Day

COOL FITGER'S BEER is the ideal beverage. It is so carefully brewed and aged that it is immediately assimilated by your system and keeps it in good working trim. Heavy foods are not desired and

Fitger's Beer

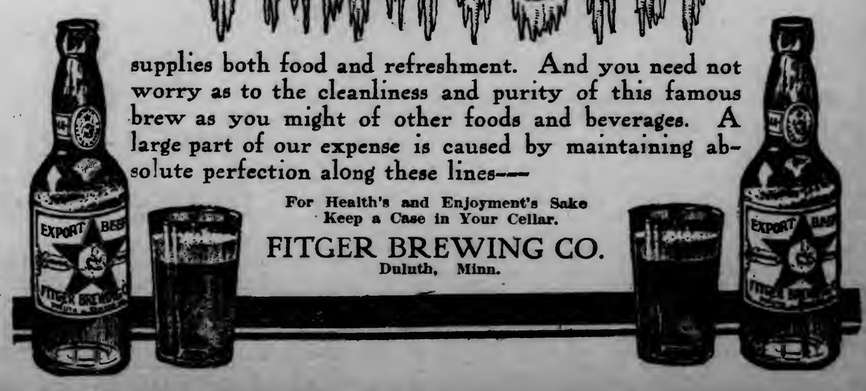

supplies both food and refreshment. And you need not worry as to the cleanliness and purity of this famous brew as you might of other foods and beverages. A large part of our expense is caused by maintaining absolute perfection along these lines—

For Health's and Enjoyment's Sake Keep a Case in Your Cellar.

FITGER BREWING CO.
Duluth, Minn.

SOCIETY

Duluth society has been exceedingly busy this past week. The opening of the new Orpheum called them out in force. Wonderland, given by the King's Daughters, was so well attended that the young ladies felt rewarded for the time and hard work they had put into this entertainment.

Cloquet has been the popular destination of many motor parties during the week

Miss Esther Adams of Duluth was hostess at a dinner party at the hotel. Her guests were Misses Genevieve Washburn and Frances D. Swift, and Messrs. Palmer Agnew, Jr., William P. Harrison and G. F. Lindsay.

A. H. Kreiger took out a motor party, including Baron Harry Speck Von Spernberg of Glutzschein, Germany, Maxmillian Von Hagenhardt of Berlin, and the Misses Wilhelmina and Marion Fitger of Duluth and Cornelia Kreiger of Milwaukee and Marie Dony of Washington, D. C.

Millie Bunnell and guests formed one of the auto parties entertained this week.

E. J. Longyear and party were guests at the hotel, on their way to Duluth, returning yesterday, and stopping over for today.

Mrs. H. C. Bagley, Mrs. Huggins and Mr. and Mrs. C. G. Traphagen were one of the parties of the week: also D. G. Cutler, Jr., Joseph Wand, Miss Austen and Miss Wand of Wilkesbarre, Pa.

WEDDINGS AND ENGAGEMENTS

The following social item from the Los Angeles Examiner of Sunday will be of interest to many Duluthians, as the bride, who was formerly Miss Marie Frederick, is well known in Duluth, where the family lived for many years. The Examiner says:

"Miss Marie Eurtus Frederick, daughter of Charles Louis Frederick of 2113 Oak street, was married Friday afternoon, Aug. 12, at 3 o'clock, in Christ church, by the Rev. Baker P. Lee officiating. None but immediate relatives were present, including Mr. and Mrs. Drew Dunn of Pasadena, Mr. and Mrs. H. D. Vandeveer of Los Angeles, and the groom's mother, Mrs. Rosalind Beasley. The bride, who was gowned in white cloth, with large black picture hat covered with black willow plumes, was attended by her sister, Mrs. Roy Penniwell, as matron of honor. Mrs. Penniwell was herself a bride but a little over a year ago. Mr. Penniwell acted as best man.

"Immediately after the ceremony Mr. and Mrs. Beasley left for a wedding trip. They will return about Oct. 1. The bride, who was formerly a resident of Duluth, Minn., is an accomplished musician, having mastered the piano and violin. For several years in New York she was a pupil of Valenza, and is the possessor of a coloratura soprano voice of sweetness and charm. "Mr. Beasley is connected with the Amalgamated Oil company of this city."

Mr. and Mrs. George F. Ross of 1511 East Second street announce the engagement of their daughter Christeen to Harry Dearborn Smead of St. Paul. The wedding will take place in January.

Invitations have been issued for the wedding of Miss Lou Bunnell of Lily Dale, N. Y., to Earnest Blanchard Dunning of this city.

The wedding will take place Sept. 7 at the home of the bride's aunt, Mrs. John A. Waterhouse, Lily Dale, N. Y.

Mr Dunning left Monday for the East by way of the lakes.

Mr. and Mrs. Dunning will be at home after Nov 1 at 112 South Fourteenth avenue east.

Mrs. Mary C. Smart of 426 Sixth avenue east announces the marriage of her daughter Clara to J. Edward Murphy of this city. The wedding took place at Ashland, Wis., Aug. 19. Mr. and Mrs. Murphy will be at home on the range after Nov. 1.

The wedding of Miss Jessie McLean to Earl Morrison took place Thursday evening at the home of Mr. and Mrs. Charles McLean. The bride was attended by her sister, Miss Sadie McLean and the groom by his brother, Emery Morrison. The bride wore a beautiful gown of white embroidered batiste and carried a bouquet of white roses and lilies of the valley. The bridesmaid was gowned in pale pink and carried pink American beauties. Miss Mabel McLean played the wedding march from Lohengrin, and Mrs. McGaughey sang "Still as the Night." The reception rooms were decorated in yellow, golden glow being the flower used. The color scheme of the dining room was pink, sweet peas being the table decorations. About thirty-five guests were present at the wedding and reception which followed. Mr. and Mrs. Morrison will be at home after Oct. 1 at 1016 East Seventh street.

INFORMAL AFFAIRS

Miss Edna Harris of 4107 East Superior street, entertained at dinner Monday evening in honor of Mrs. Frank Barker and her pupil, Miss Nora Harrison. The table decorations were pansies and covers were laid for ten.

Mr. and Mrs. W. H. Burris entertained at a theater party at the opening performance of the Orpheum for Miss Louise Nortell of Newark, Ohio, and Miss Miller of New York.

Mr. and Mrs. H. C. Kolling of 307 East Third street, entertained for "A Bachelor's Honeymoon" company at luncheon Thursday during the company's stop-over in Duluth. Mrs. Kolling is a member of the company for the season of 1910, having joined the company Aug. 12 at Lake City, Minn. Mrs. Kolling takes the part of "Minerva." The company is on its way to Two Harbors, from where it will go to Superior and the Copper country.

Miss Gertrude Neff of 432 Fourth avenue west, was hostess at a granite shower Tuesday evening in honor of Miss Mabel Perault. The rooms were prettily decorated with pink hearts. Progressive games were played, and eighteen guests were present.

Miss Margaret Florida entertained informally at tea Thursday afternoon at her home, 221 Twenty-third avenue east, in honor of her guests, Miss Hazel Briggs of Auburn, New York, and Miss Augusta Mulenberg of Pennsylvania.

Mrs. F. E. Pierce was hostess at an informal tea Wednesday afternoon at her home on London road in honor of her sister, Miss Erna Maguire of Maurice, Minn.

Mrs. George C. Stone of Duluth entertained a birthday dinner party Wednesday at Hotel Cloquet for Mr. Stone, the following guests accompanying them to Cloquet in automobiles: Mr. and Mrs. A. W. Hartman, Mr. and Mrs. R. P. Dowse, Mr. and Mrs. H. F. Williamson of Duluth, and Miss L. O. Ford of Chicago, Mrs. Thomas Welkup of New York, George H. Spencer and D. G. Cutler, Jr., of Duluth.

Mrs. H. C. Strong entertained at an informal musicale Monday afternoon at her home, 2331 East Fifth street. Mrs. Ball was the soloist.

Mrs. H. J. Grannis of Lakeside, entertained at an informal musical Tuesday afternoon for her guests, Mrs. R. A. Grannis and Miss Elizabeth Grannis of Washington, D. C.

Alfred Wiley will present Miss Alma Olsen in a joint recital of songs by American composers at the Endion Methodist Episcopal church, Nineteenth avenue east and First street, Tuesday evening, Sept. 6.

The Oatka cafe of the Duluth Boat club is closed for the season. Mrs. Broberg will now have charge of the cafe at the Spirit Lake branch. The change is due to the popularity of the latter branch.

Mrs. Charles Mutch of 2530 West Second street, entertained at a Japanese party, Saturday afternoon in honor of her daughter Marion's fifth birthday. The guests were:

Misses—	
Pamela Grignon,	Geneva Mooney,
Marie Gallagher,	Clara Grignon,
Margaret Vaughn,	Olga Anderson,
Alice Grignon,	Helen Mooney,
Mabel Anderson,	Leona Grignon,
	Evalyn Mooney.

The Modern Hive No. 893, L. O. T. M. M. will hold a basket picnic at Oatka Grove, Park Point Wednesday afternoon.

The following are being entertained for a two weeks' outing at Dan Horgan's "Newport" cottage on the Cloquet:

Messrs. and Mesdames—	
Eder Kessler of Elkart, Ind.	J. F. Dacey. Michael Horgan.
Misses—	
Margaret Horgan,	Sara McNulty.
Katherine O'Donnell,	Clara O'Donnell. Theresa Fogarty.
Messrs.	
J. C. Gleason of Minneapolis,	Daniel Williams, John Birgan,
Harry Kessler,	M. I. O'Donnell.
James Kessler of Elkhart, Ind.	D. J. O'Donnell.

Miss Annabell Clark entertained Thursday evening in honor of Miss Jessie McLean. Those present were:

Sadie McLean,	Anna McCaskill,
Kate Ellis,	Bertie Stymest,
Lillie McCaskill,	Ida McGregor,
Margaret McLean,	Cora Stymest,
Louise Ellis,	Lillie McGregor.
Christine McLean,	

Miss Maud Leonard was pleasantly surprised at her home, 1923 West Second street, Wednesday. The afternoon was passed in playing games, after which a supper was served. The table was decorated in red and green. Covers wer laid for Misses Dorothy Kierns, Blanche Benson, Hedwig Benson, Norma Johnson, Mildred Benard, Alphie Johnson, Carolyn Luepke, Adele Dubreite, Florence Roy, Pearl Brightfelt, Evelyn Cloutier, Eva Roy, Elmira Hunter, Mildred Carlson, Johanna Anderson, Frances Carlson, Mabel Anderson, Grace Cloutier, Anna Kierns, Ella Sievertson, Verna Leonard and Maud Leonard.

Mr. and Mrs. Paul Graff of 117 East Fifth street were pleasantly surprised Tuesday evening. Progressives games were played during the evening.

A picnic supper and dance were enjoyed by a number of young people at the Oatka Boat club branch Thursday evening. The party consisted of: Miss Winifred Leonard, Miss Frances Kern, Miss Gertrude Wellington, Miss Ida Leonard, Miss Ruby Gorman, Miss Mildred Stewart, Warren Crosby, Jim Harpy, Ben Illing, Edwin Iserg, Ray Lutz, George Pearson, Melvin Olson and Henry Morison.

Miss Freida Purdon entertained Thursday afternoon at cards in compliment to Miss Hetty McNamara of Saginaw, who is visiting friends in this city. Five hundred was played and Miss Gertie Fox received the favor. The guests were: Miss Helen Anderson, Miss Eva Cahan Miss Daisey Laut, Miss Winnie Burke, Miss Nora McGill, Miss Kittie Keough, Miss Sallie Hughes, Miss Marjorie McClelland, Miss Nettie Brown, Miss Hewson and Miss Ellie Taylor. The decorations were garden flowers.

Mrs. Kreiger entertained at a bundle shower Wednesday afternoon in honor of her sister, Miss S. L. Walkowiak, who will be married Sept. 3. Those present were: Mesdames—

E. Schulisky	J. Phil
M Cole	J. Burke
P. Wotoslek	J. Hennessey
P. Laskowski	R. Santare
G. Powers	C. Kauppi.

Miss Annie Huga entertained informally Thursday afternoon at her home, 2407 East Third street, in honor of her guest, Miss Cyrilla Humes.

The members of Miss Ingram's dancing classes were entertained at the Country club this afternoon at a favor cotillion. The classes have met weekly at the homes of Mrs. John Panton, Mrs. Homer Collins, and Mrs. J. B. Cotton, who were patronesses. The class which has met at Mrs. Collins' has made a specialty of fancy steps, which were exhibited this afternoon.

The patronesses who presided at the favor table were: Mrs. Howard Abbott, Mrs. Homer Collins, Mrs. E. P. Towne, Mrs. C. H. Bagley.

Warren Crosby entertained at a launch ride Saturday evening. The party went to the Spring Branch Boat club, where the evening was spent in dancing. The guests were: Misses Ida Leonard, Gertrude Wellington, Blanche Mallory, Winifred Leonard, Jean Mallory, Edwin Berg, Ben Reiling, Dave Frienden, Warren Crosby and Stanley Gilpin.

The campers at "Hotel de Pete" entertained at a supper Wednesday evening in honor of Miss Ina McKenzie, who will leave Friday for Biwabik. Those present were: Misses Pearl Flood, Goldie Moran, Julia Lofal, Josie Jackson, Myrtle McKenzie, Vera Watson, Edith Johnson, Grace Flood, Ina McKenzie; Messrs. Luke Flood, Nels Floan, Earl McKenzie, William Kennedy, William Donnil, Cyrus Olson, Arthur Swenson, Walter Nelson and Bernard Gustafson.

Mrs. J. L. Dorsey, 105 Cascade street, entertained yesterday afternoon in honor of Miss Carroll Harrington's third birthday. The little guests were: Fanchon Rittman, Florence Franklin, Hazel Lee, Myrtle Harrison and Sumner Harrison and Charles Huebsch, Jr.

Miss Constance Mitchell entertained at a launch ride and luncheon at the boat club Friday. The affair was given in honor of some of the visiting guests in the city. Covers were laid for twenty. The color scheme for the luncheon was yellow, buttercups and golden glow being used. The guests of honor were: Miss Hazel Briggs of Auburn, N. Y.; Miss Augusta Muhlenberg of Reading, Pa.; Miss Louise Norpell of Newark, Ohio; Miss Gladys Miller of New York City and Miss Dorothy Davis of Brooklyn.

Mrs. H. W. Hanson, 513 Sixteenth avenue east, entertained informally yesterday afternoon in compliment to Mrs. W. Schutt and Mrs. Ernest E. Rowe of Minneapolis, who are spending a few days in Duluth. The rooms were prettily decorated with garden flowers.

Miss Gladys Young was pleasantly surprised Thursday evening at her home, Twenty-seventh avenue west and Second street. The guests were: Miss Mildred Matteson, Miss Margaret Jeffrey, Miss Olive Jeffrey, Miss Inez Haugsrud, Miss Minnie Hearn, Miss Helen Young, Miss Ensel Johnson, Alford Gustafson, Alexander McLeod, Parmely Haugsrud, Miles Hearn and Oliver Johnson.

Miss Nettie Amundson entertained at a picnic on Park Point Thursday. Her guests were: Miss Mary Swenson, Miss Amelia Nelson, Miss Anne Neubauer, Miss Mary Dunn, Miss Kathleen Neubauer, Miss Tillie Swenson, Miss Myrtle Amundson and Miss Grace Siegel.

Mrs. E. A. Forsyth of Oneida street entertained ten guests at a theater party at the Orpheum Thursday afternoon.

PERSONAL MENTION

Mr. and Mrs. W. P. Waste of 1029 West Second street and party have returned from a four weeks' outing at "Camp Snolly Goster" at Feely, Minn. The guests were: Miss Dorothy Kohaglin, Mrs. H. J. Gibbs and children, Mrs. Louise Lohman, Miss Florence Curren of Ottawa, Can.

Mrs. W. E. Magner of London road is chaperoning a party for a few weeks at Solon Springs. The party consists of: Misses Inga Johnson of Lima, Ohio; Anna Virginia Trice of Hopkinsville, Ky.; Lucy Nightingale, Merlyn Magner, Ruth Catheral, Beulah Magner and Clara Kennedy.

Mrs. John Miller and daughter, Adelaide, have returned from a visit in New York.

Mr. and Mrs. W. E. Whipple of 1710 East Third street left the first of the week for Lake Vermilion.

Miss McLennon and Miss McKay have returned from a lake trip.

Miss Clarice Henderson of Lakeside left Wednesday for Port Arthur, where she will spend the winter with her aunt.

Miss Sadie Berkson of 420 East First street will return Sunday from a months Eastern trip

Miss Myrtle Bardsley of 2115 West Second street and Miss Ruth Ringsred of Park Point returned Wednesday from a trip to Port Arthur.

Hugh McGough and son, Charles, and Mrs. Charles Campbell, guests of Mr. and Mrs. Thomas Campbell of 611 Fifty-eighth avenue west, have returned to their home in Eau Claire, Wis.

Mrs. S. W. Boden of Park Point, Mrs. Fred Parker, London road, Mrs. James Parker and children of Sioux Falls, S. D., have left for Two Harbors, where they will meet the steamer H. P. Bope and take a trip to Buffalo.

Mrs. H. W. Cheadle left Thursday morning for L'Anse, Mich., to visit relatives.

Mr. and Mrs. Fergeson of 1123 East Third street returned Wednesday from a two months 'visit with relatives in Scotland. Mr. and Mrs. Fergeson left for Deerwood to meet their daughters, where they have spent the summer during their parents 'absence.

Miss Clara Wright, guest of Miss Grace Staples of 1023 East Second street, left Thursday for her home in Little Falls.

Mrs. Osmond Stevens and children of Virginia, formerly of this city, are the guests of Mrs. J. H. Thomasson of the Chatham flats.

Dr. and Mrs. S. H. Boyer and children of Second avenue east and Mrs. Belle Welch returned Wednesday from an outing at Cedar Lake.

Miss Margaret Denfeld returned Wednesday from an outing at Wright, Minn. Mrs. R. E. Denfeld, daughter Katherine and two sons will return today.

Mr. and Mrs. N. B. Merritt of Fifteenth avenue east and Fourth street have left for a few weeks' visit in the East.

Miss Zepha Moore of Hibbing is the guest of Mrs. Archibald Reynolds of 628 Seventh avenue west.

Miss Margaret Wilson, guest of Mr. and Mrs. N. B. Merritt, left Wednesday for her home in Chicago.

Mrs. Mae Fowles and daughter, Mrs. Elmer Carter, left Wednesday for Green Bay, Wis.

Miss Minnie Allen of Osborne terrace has returned from a visit in Chicago.

Miss Mary Early of 201 East Second street has as her guest Miss Mayme McCormick of Lemon, S. D., formerly of this city.

Miss Leona Monroe of East Second street returned the latter part of the week from a visit at the Soo.

Mr. and Mrs. Frank Russell and Mrs. Samuel Russell left Wednesday in their auto for a trip to Minneapolis.

Mrs. R. A. Martin, Miss Grace Sheridan, Miss Stella McFadden and Miss Layden of Minneapolis have returned from a lake trip on the steamer Cornell. Miss Layden returned to her home Thursday.

Mrs. A. C. Frasar, 318 Nineteenth avenue west, left yesterday for Ashland, Wis.

Mrs. Scovell returned yesterday from Chautanqua, N. Y.

Miss Constance Day, who has been the guest of Mr. and Mrs. A. C. Weiss, left Friday for her home in St. Paul.

Mrs. T. E. Hunter, guest of Mrs. A. M. Hunter, 107 Mesaba avenue, has left for her home in Birmingham, Ala.

Miss Corinne Owen, who has been the guest of Mr. and Mrs. G. L. Owen of 2411 East Fourth street, left today for her home in York, Pa.

Mrs. Charles B. Aske and daughters, Hazel and Eleanore, left Thursday for a week's visit in Minneapolis.

Mr. Miller of Houghton, Mich., visited in Duluth a few days en route to Fargo, N. D.

Mrs. John Strom and Miss Annie Erikson left Wednesday morning for Rochester, Minn.

Miss Frances Parker, guest of Dr. Stella Wilkinson of the Y. W. C. A., has returned to her home in St. Paul.

Miss Mary C. Lynch and Miss Bertha Lau of New York are visiting Mr. and Mrs. T. F. Lynch of Jefferson street.

Ellis Walsh of Fourteenth avenue east, returned Thursday from a fishing trip at the north branch of Knife river.

Miss Della Horman of this city is visiting friends in Sandstone.

Mrs. Mary Cayo has left for a few week's visit at her old home in Sturgeon Lake, Wis.

Mrs. W. I. Storer and daughter, Dorothy, have gone for a visit with friends and relatives in New Jersey. They will also visit at Albany, New York City and Buffalo.

Miss Elsie Hoffman, guest of the Misses Curtis, 324 East Fifth street, has returned to her home in Sleepy Eye, Minn.

Miss Agnes Keller has returned from Minneapolis, where she spent a few weeks with relatives.

Mr. and Mrs. G. A. Gray and children have returned from a trip in the East.

Miss Lucile Bradley and guests, Miss Gladys Miller of Buffalo and Miss Louise Norpell of Newark, Ohio, will leave Monday for a two weeks' outing at Deerwood.

Miss Agnes Johnson is visiting relatives in Brainerd.

Rev. A. W. Ryan returned today from a three weeks' outing at Bay Lake.

Mrs. Christenson of Rush City, Minn., is the guest of Mrs. A. M. Miller of 2303 East Second street.

Misses Helen McCue and Abbie Powers have returned from a trip down the lakes.

Mr. and Mrs. Eugene W. Bohannon of 2323 East Fifth street are at their cottage at Wright, Minn.

Miss Isabel MacKenzie of Lochelsh, Can., is the guest of Mr. and Mrs. Donald McCrae, 605 West First street.

Misses Elizabeth, Alta and Jean Merritt of 2105 East Second street have returned from a two weeks' outing at Isle Royale.

Mr. and Mrs. Robert E. McCuen of Minneapjolis are the guests of Mr. and Mrs. E. S. Radcliff, 3231 Minnesota avenue.

Mrs. P. Johnson and daughter Gertrude of 1412 East Fourth street returned Wednesday from a trip down the lakes.

Mrs. C. M. Whiting left Wednesday for Chicago to visit her daughter, Mrs. D. H. Nichols.

Miss T. Thorn has returned from a ten days' visit with Mrs. J. T. Miller, formerly of this city.

Mrs. J. G. Carpenter and daughter, guests of Miss Leslie Gage, Park Point, will return to their home in Fargo, N. D., the first of next week.

Mr. and Mrs. Chester MacMillan left Friday for a two weeks' fishing trip at Lake Vermilion.

The Misses Grace and Kathleen Cullen of 913 Park place, have returned from a month's visit on the coast.

Mr. and Mrs. B. P. Neff left Tuesday for Chicago, where Mr. Neff will attend the national convention of sales managers. They will return by way of Minneapolis.

O. A. Hoffman was called to Indianapolis Tuesday, by news of the death of his mother.

Mrs. A. W. Campbell and Miss Letta H. Campbell of Detroit, Mich., who have been spending the summer with Mr. and Mrs. J. A. Campbell of 1416 East Fourth street, left for their home Wednesday by way of the lakes.

Mr. and Mrs. Edward Cook Bradley have returned from an Eastern trip. Mr. and Mrs. Bradley will be at home at 2229 East First street until their new home is completed.

Mr. Bruce and Frederick Campbell left Sunday for a trip to Detroit and Cleveland on the steamer Iowa.

Miss Margaret Jordan of Cleveland, Ohio, is the guest of Miss Louise Prosser of East Third street.

Mrs. A. Metter of 618 East Second street has left for a two weeks' trip to Detroit and Cleveland.

Mrs. M. Bolin and daughter left Wednesday for New York and Chicago, where they will spend several weeks.

Rev. and Mrs. T. Bennett left Tuesday for their home at Lawrence, Kan.

Judge and Mrs. McGindley of 101 South Fifteenth avenue east have as their guest their daughter, Mrs. Olive Wigginton of Minneapolis.

Misses Clara Foltz and Sadie McCoy have returned from a short visit in Minneapolis.

Miss Helen Swenson of St. Paul is the guest of Mr. and Mrs. George Martin, 1415 East First street.

Mr. and Mrs. R. N. Marble and Mr. and Mrs. E. H. Windom have returned from a lake trip.

Mr. and Mrs. C. H. Carhart of Grand Marais and Mrs. Carhart of Indianapolis, guests of this city, left Wednesday for Grand Marais.

Miss Anna Olund of 1031 West First street has returned from New York City, where she attended the summer session of the Columbia university.

Miss Margaret Tidball returned Tuesday from a visit at Hibbing.

Mrs. James Redy of 1421 East Superior street is visiting with her parents, Mr. and Mrs. John Stewart, at Marquette.

Mrs. William Clifford, Misses Allison and Bessie Clifford and Byron Clifford of 1917 East First street left Monday on the Tionesta for Buffalo and a trip on the St. Lawrence river.

Miss Susie Henry of this city is spending her vacation with her parents, Mr. and Mrs. Harry Henty, of Eau Claire.

Miss Sue Reid of Chicago is the guest of Mrs. Harding, matron of the Y. W. C. A.

Mrs. F. L. Barrows and children, Miss Lydia Woodbridge and Fred Van Vliet have returned from a lake trip.

Mrs. John Panton and guests, Mr. Cooper and Mrs. Adams of New York, spent a few days in Minneapolis during the week.

Mr. and Mrs. A. W. Johnson entertained a party of friends Sunday at Rockstone, their country home in Kenoshia. The guests were Mr. and Mrs. Levine, Mr. and Mrs. Bloomquist, Mr. and Mrs. Lindblad, Mr. and Mrs. Victor Johnson and children, Mr. M. Martinson and daughter of Molde, Mrs. Elm, Mrs. Peterson, J. Carlson and daughter.

Mr. and Mrs. A. C. Barthe left Monday for a round trip on the Tionesta.

Miss Rena Smith left Monday on the Tionesta. Miss Smith is en route to New York, where she will begin her fall rehearsals.

Mr. and Mrs. W. A. Langton, 2510 West Second street, have returned from a lake trip on the steamer Bixbee.

Mrs. H. D. Final of 505 Woodalnd avenue left Monday for Saginaw, Mich., to visit with relatives.

Mr. and Mrs. A. C. Grochowsky, East Third street, have as their guests, Mr. and Mrs. Frank Wockner and son of Milwaukee.

Miss Edith Stevenson, guest of Mr. and Mrs. J. E. McGregor, has left for her home in Marinette, Wis.

Miss Blith, guest of Mrs. Merritt, left Tuesday for her home at Spokane.

Mrs. Frank Spurbeck, Miss Grace Spurbeck and Miss Zelmo Kaiser have returned from a two weeks' outing at Bay lake.

Mrs. Fred Gooch, guest of Mrs. O. J. Larson, left Monday on the Tionesta for her home in Calumet.

Mrs. A. G. Kelly, 509 First avenue west has as her guest Mrs. May Weaver of Two Harbors.

Mrs. E. McClelland left Tuesday for the Twin Cities and Chicago.

Miss Florence McClure left Monday for a two weeks' visit in the Twin Cities.

Mrs. Valentine will chaperone Misses Ruth Willcuts, Edna Ericson and Winnifred Warner on a lake trip.

Mrs. J. W. Sargent and daughter of Minneapolis are here for a week visiting friends.

The Misses Blanche, Enid and Grace Lamont of Virginia returned Monday from a trip down the lakes and are now the guests of Miss Rose Sullivan, 210 West Second street.

Miss Lucy Allen of Evansville, Ind., is the guest of Miss Margaret Whipple of East Third street.

Mrs. William Lusk, guest of Mrs. John Stone Pardee, 22 Kent road, left yesterday for her home in Stevens Point, Wis.

Mr. and Mrs. Barney Eden, 6 East Fifth street, have as their guests Mrs. J. W. Eden and son of Caledonia, Minn., and Mrs. William Eden of Dubuque, Iowa.

Mr. and Mrs. Grindall and Miss Grindall of Altoona, Pa., are the guests of Mr. and Mrs. A. G. Osmon, 315 East Second street.

Miss Lulu Anders and Paul Anders of Galesburg, Ill., are guests of Mrs. M. N. Willis of 103 Mesaba avenue.

Miss Helen McClure and Miss Abbie Howard have returned from a lake trip.

Miss Irene Reau is entertaining her cousin, Miss Vangle Constance, of Marquette, Mich.

Mr. and Mrs. Leslie Hubbel of Lakeside have returned from an outing at Grand Marais and Isle Royale.

Mr. and Mrs. Charles Carlson and little daughter of East Fifth street left for a trip down the lakes Monday on a freighter.

Mr. and Mrs. D. Van Baalen of 524 East Third street have as their guests Mr. Van Baalen's sisters, Mrs. Edward J. Yorky and Miss Van Baalen, and his brother, Isadore Van Baalen of Chicago.

Mr. and Mrs. E. Woolway and daughter, Grace, left on the Huronic for a lake trip. Miss Grace Woolway will go on to Toronto, where she will enter the Conservatory of Music.

H. W. Reyner left Saturday for a lake trip on the Hamonic.

Mrs. William Lusk of Stevens Point, Wis., who has been the guest of her sister, Mrs. John Stone Pardee, 23 Kent road, returned home Monday.

Mr. and Mrs. E. M. White will return this week from an outing at Frontenac, Minn.

Mrs. G. C. Morey, Miss Lillian Morey and guest, Miss Edna Jones, returned this morning from a lake trip to Cleveland.

Mr. and Mrs. Gaus, guests of Dr. and Mrs. Kraft of East Fourth street, left Monday for their home in New York.

Mrs. S. R. Lewis, 323 Thirteenth avenue east, has returned to the city after a lake trip to Mackinac island and visit with friends and relatives at Marquette, Mich.

Mr. and Mrs. Nels Hawkinson of Litchfield are guests of Mrs. J. B. Eby at Woodland. Mr. and Mrs. Hawkinson are on their wedding trip, and left Tuesday on the North West. Mrs. Hawkinson was Miss Genevieve Pratt, formerly a teacher at the Lincoln school.

Mr. and Mrs. George M. Jensen returned Monday from a two-days' fishing trip at Boulder Lake, Minn. Mr. Jensen reports the fishing fine, walleyed pike being plentiful. They brought home a fine string of fish.

Mrs. Florence Lee, visiting nurse employed by the city tuberculosis commitee, returned Saturday from her vacation. She resumed her duties this morning.

Mr. and Mrs. Frank Church left Tuesday for a few weeks' outing at Lake Vermillon.

Mrs. L. D. Champine and son, Murray of Minneapolis, are guests of Mrs. K. N. McLeod.

Mrs. H. E. Goesler of 2 Chester terrace has returned from a four months' visit with her parents in Northern Idaho.

Mrs. S. Staples, Miss Grace Staples, King Staples and guest, Miss Clara Wright, returned Monday from a lake trip.

Miss Rose Black and Miss Ruth Stenson returned Monday from a two weeks' visit at Lake Minnetonka.

Mrs. F. R. Kennedy of East Superior street has left for a lake trip to Buffalo.

Mrs. Melville, 118 West Fourth street, has gone to Chicago.

Miss Cyrilla Humes of Kansas City is the guest of Miss Hugo of East Third street.

Miss Elizabeth Manery has left for a lake trip.

Mrs. Ernest Warner and daughter, Grace, of Cleveland, Ohio, arrived Monday to be the guest of Mrs. George St. Clair, 1125 East Superior street.

Mr. and Mrs. H. A. Hanson of 30 East Fifth street are spending a few weeks at Deerwood.

Charles Cohn of the Copper county is the guest of his parents, Mr. and Mrs. Paul Cohn, for a few days.

Mr. and Mrs. Paul Graff, Mr. and Mrs. Genlar and Mr. and Mrs. Daves of Hibbing are enjoying an outing on the St. Louis river today.

Miss Gertrude Colombe of 116 East Third street is spending a few days with Mrs. E. J. Filiatrault at her summer home on White Face river, and later will visit Miss Clara Randall at Kelsey. Later Miss Colombe and Miss Randall will join a camping party and be gone two weeks

Miss Jule Martin and Miss Dorothy Eva have returned from a two weeks' outing at Pokagama Inn, Lake Chetek.

Miss Gaumnitz, who has had charge of the domestic science at the Irving school, left Monday for her home in Minneapolis.

Mrs. E. J. Meagher of 107 Eighth avenue west has as her guests her mother, Mrs. Anna Runn and her aunt, Mrs. William Kehl of Houghton, Mich.

Mrs. Burnett of 116 East Third street and Mrs. Rose Archambault have returned from Virginia, where they visited Mrs. U. G. Holloway.

Mrs. W. L. Bernard, 212 Exeter street left Monday for a three weeks' visit in the Twin Cities.

Rev. and Mrs. Frank Peterson of Minneapolis and Rev. G. A. Hagstrom of St. Paul are guests at the home of Rev. and Mrs. Swaney Nelson, 2212 West Third street.

Mrs. C. J. Marsh and daughter, Eleanore, of 2631 Courtland street, returned Monday from a three weeks' visit in Bayfield, Wis.

Mr. and Mrs. David Adams returned Tuesday from Two Harbors on the steamer Huronic.

Miss Edith Starky is visiting friends in St. Paul for a few weeks.

Mrs. Swan Anderson and sons left the first of the week for a visit in Ashland.

Rev. and Mrs. A. Bloomgren of Isanti, Minn., are guests of their son, Theodore Bloomgren of West Third street.

Mr. and Mrs. A. D. Stoltz are entertaining Mr. and Mrs. John Halverson of Minneapolis.

Miss Myrtle Lansworth of Ogema is visiting Mrs. O. J. Johnson of West Duluth.

Mr. and Mrs. C. L. Walin of Minneapolis are visiting their son, Jonn Walin in the West end. Mr. and Mrs. Walin recently celebrated their golden wedding anniversary.

Miss Hazel Allen of North Fifty-seventh avenue west has returned from a visit to relatives in Southern Illinois and Indiana.

Miss Ingaborg Wohlin of North Fifty-sixth avenue west has returned from a visit to friends in the Twin Cities.

Miss Mildred McLymanh of Nort Fifty-seventh avenue west is visiting friends in Ashland, Wis.

Misses Stella Winton, Agnes Doyle and Edna Spinder have returned from a week's outing at Pengilly, Minn.

Mrs. P. Doyle and son, William, of South Fifty-sixth avenue west have returned from a trip to Bovey and Coleraine.

Miss Hazel Allen of Fifty-seventh avenue west has returned from a visit with relatives in Illinois and Indiana.

Miss Mildred McLyman is visiting friends in Ashland, Wis.

Miss Anna Law left Tuesday for a month's visit in Milwaukee, Wis.

Mrs. G. A. Hjerpe and son, left Tuesday for a visit in St. Paul.

Misses Helma Heglund of Vernon street, and Ethel Marsh of 2631 West Courtland have returned from a two weeks' visit in Bayfield.

Mrs. O. Seaberg, 1724 West Fourth street, returned Tuesday from St. Paul, Where she has been visiting for the past few weeks.

Miss Selma Haglund of 308 South Twenty-eighth avenue west has returned from a week's visit in Cloquet.

Rev. M. O. Stockland left Tuesday accompanied by his son, William, for a few days' outing in the Twin Cities and other points in Southern Minnesota.

Mrs. C. M. Porter of St. Louis, Mo., who has been the guest of her brother, L. A. Barnes in West Duluth for several weeks, returned to her home Thursday.

Edward Moagan, after an absence of ten years, is visiting his parents at Forty-eighth avenue west.

Mr. and Mrs. J. B. Ross, Jr., who have been visiting Mr. Ross' mother, Mrs. B. J. Ross, have returned to their home in Louisiana.

John Aslakson left Thursday for a visit with relatives at Cannon Falls, Minn.

C. O. Johnson, who has been visiting for the past two weeks in Southern Minnesota has returned. Miss Katherine Johnson, who has been visiting in the Twin Cities, came back with him

Mss Anna Anderson of West Fourth street is visiting relatives in Ashland, Wis.

Mr. and Mrs. V. C. Oberly of Logansport, Ind., are guests of relatives in the West end.

Alexander Peterson, who has been visiting in the West end, has returned to his home in Crookston, Minn.

Mr. and Mrs. Ferguson and three daughters of 1023 East Third street returned today from an outing at Deerwood, Minn.

Rev. and Mrs. J. J. Lane left today for Alton, Ill.

Mrs. J. C. Herman Engel and children have returned from Lake Minnetonka, where they have spent the summer.

Miss Mary O'Brien, Miss Myrna Todd and Miss Flora Chisolm left Friday for Kenney, and Miss Mabel Fix and Miss Elizabeth Berg left for Buhl, where they will teach during the coming season.

Miss Ella Ehort, guest of Miss Lucy Wood of Duluth Heights, has returned to her home in Minneapolis.

Mrs. Edward Kent of Minneapolis and Mrs. Brigham of Watkins guests of Mr. and Mrs. Samuel Thompson, left yesterday for their respective homes.

Mrs. J. A. Hector, 1029 East Sixth street, returned this morning from a two weeks' visit in Minneapolis.

Mrs. R. E. Denfeld, her two sons and Miss Katherine Denfeld returned today from their cottage at Wright, Minn.

Herbert Fairchild of Chicago is the guest of Mr. and Mrs. Samuel Atkins of Hunter's Park.

Mrs. K. W. Day of Riverside, Cal., who has been visiting her daughter, Mrs. David Willard for the past month, left yesterday for Minneapolis, en route to California.

H. C. Frink and daughter, Bertha left today for Marinette Wis., to attend the funeral of Mr. Frink's brother, William Frink.

Robert Brooks and Clinton Roenish of Minneapolis are the guests of Laird Goodman of 1118 East First street for a few days.

Mr. and Mrs. C. F. Macdonald left Friday for Mankato, Minn., where they will attend the marriage on Sept. 1 of Miss Ruth Woodward to Edward A. Macdonald, Mr. Macdonald's brother. Miss Woodward has many friends among the state university gradutaes in Duluth. She was a member of the Alpha Phi sorority.

Mrs. J. O. Norlander, 25 South Seventeenth avenue east, has as her guest Mrs. John Moe of Escanaba, Mich.

Mrs. Frank Cowen of Fifteenth avenue east is spending a few days in Minneapolis.

Mrs. Chadwick of Minneapolis is the guest of Mrs. Coryate S. Wilson.

Mrs. Mary Campbell has returned from a month's visit in Canada.

Mrs. Jeannette Campbell of Port Arthur is the guest of Miss Hazel Fisher of 416 East Second street.

Miss Anna Olson and Miss Louise Dahl of Minneapolis are guests of Mrs. D. L. Morterud of 2626 West Fifth street this week.

Rev. M. O. Stockland and son, Vincent, have returned from a trip to Minneapolis.

Dr. Martin Aune, a former resident of the West end, and Mrs. Aune of Minneapolis are guests at the home of Dr. Aune's parents, Mr. and Mrs. P. L. Aune of 2222 West Superior street.

Mrs. A. L. Cox and daughter, Myrtle, are visiting Rev. and Mrs. J. L. McBride, former pastor of the Second Presbyterian church, in Chicago. They will visit Buffalo, Detroit and other lake points before returning home.

Mrs. Samuel Stewart of Winnipeg is visiting at the home of Mr. and Mrs. Robert Stewart of 1826 West Third street.

Mr. and Mrs Dunham, who have been visiting their daughter, Mrs. I. T. Burnside returned to their home in Cameron yesterday afternoon.

Mr. and Mrs. Frank Moorehouse of Minneapolis, who have been visiting Mrs. Burnside returned home. today.

Oscar Lumen, who has been visiting his daughter, Mrs. Ida Nearney, of 502 Central avenue, has gone to St. Paul to visit relatives there.

Miss Gina and Ella E. Jensen of South Sixty-first avenue west are visiting at Hendricks and Canby, Minn.

Mrs. J. A. Mason and daughter, Lola, have returned from

OUR YOUNG FOLKS PAGE

The Magic Tree - A Fairy Story.

BY MAUD WALKER.

ON an island in a far-off sea there lived a family by the name of Pandons. There were Jacob Pandons, head of the household; Maria Pandons, his wife, and Susan Pandons, their daughter. And one more of the blood was a member of the Pandons' household, though he was classed with the servants and was kept as a mere slave. He was Richard Pandons, orphan nephew to Jacob Pandons.

After Richard Pandons (aged 12 years) came to live with his uncle he soon discovered that his lot henceforth was to be that of a menial. But he could not run away from his cruel uncle and more cruel aunt on account of his poverty. Not one farthing did the child possess, and as he was a stranger in a strange land—having come from a country far to the north of the island-home of his uncle—he felt helpless in his new position as boy-of-all work in his uncle's family. His uncle was a very rich man, having swindled the people round about him out of all their land, till now—at the time of this story—he owned the half of the island. And all his land lay along a deep, fertile valley, surrounded by highlands far less tillable than his own rich acres. And to the uplands he had driven the neighboring farmers till now not one remained in the fertile valley of which he had robbed them. About his vast estates he kept many helpless slaves, and it was their work to keep out the farmers, who, realizing from time to time that they had been dishonestly dispossessed of their lands, tried to reinstate themselves in the valley. But Jacob Pandons' slaves were well trained in the use of weapons, and at their master's bidding slayed the dispossessed farmers whenever a fresh band of them tried to regain their former rightful holdings.

And as poor orphan Richard worked about the castle or in the fields of his uncle he became acquainted with the latter's rascality. And each day his heart grew heavier and heavier, more in sympathy for the poor people whom his uncle had robbed than in pity for himself, though his own lot was very, very hard to bear.

In one part of the valley lay a great placid lake, surrounded by splendid trees and grape vines. It was Richard's duty to go to the lake-side to gather fresh grapes from the heavily-laden vines, thus to supply his uncle's table with grapes. But one day when he went to gather a basket of the luscious fruit he found several half-grown boys there in advance of himself. And they were filling huge baskets and carts with the fruit. When they beheld Richard they bowed in a friendly way and one of them spoke:

"We are the sons of the farmers on the uplands, and we have crept here unseen by Jacob Pandons' guards and are gathering the fruit, which, by right, belongs to us. We take it that you are a young slave, newly come to this place, for we have never seen your face before, and we keep a close watch-out for newcomers. It is our hope to regain possession of our lands sometime in the future, and it behooves us to know all with whom we shall have to deal—or perhaps to fight."

Richard confessed his relationship to Jacob Pandous, but explained that he was not treated like one of the family, but as a slave. That he toiled all day for his uncle, aunt, and vain, heartless cousin, receiving in return only harsh words, blows, and a straw bed in an old unused part of the castle and the scraps from his uncle's table as his food.

"Ah, then you are one of us, and will not tell your uncle of our being here in the vineyard, will you?" asked one of the youths.

"I know that these grapes belong to you—as well as the land on which they grow," said Richard. "And though my uncle beats me, I shall not tell him of your having gathered the fruit. Come, I shall assist you in filling your baskets. And then I shall gather what is left for my cruel aunt." So saying, he fell to gathering only the very best fruit for the young fellows who seemed such a fine, honorable lot, for Richard knew by looking into their honest blue eyes, at their labor-developed bodies, at their coarse but clean work-clothes, that they were just what they represented themselves to be.

He found several half-grown boys there before him.

After the young farmer lads had filled their baskets and hand-carts with great bunches of juice-filled grapes they thanked Richard in friendly tones and departed, going off through the heavy timber to a spot where they could creep from the valley into the uplands without being seen by any of the slave guards stationed along the border of old Jacob Pandons' estates.

Then, as Richard was very tired from having worked hard all day, he decided to rest beneath a great tree for a few minutes before gathering the grapes for his aunt's dinner table. So he stretched himself on the soft earth in the shade of a friendly tree and dropped asleep. He had not lain there long, however, when a strange voice awoke him, saying: "Richard, arise and harken to me. I have important things to say to you."

Richard quickly arose to a sitting posture and looked about him. Where did the voice come from? He saw no one in sight, not even one of the slave guards whose duty it was to pass up and down that part of the valley at stated intervals.

"It is I—the tree under which you recline—that speaks," said the voice. "To prove the truth of my assertion I shall shake my limbs and drop my leaves when you count three. Begin."

Richard counted, "One, two, three." And suddenly the tree's limbs shook violently as from a heavy wind, though not a breeze was stirring. And down rained hundreds of fresh, green leaves, strewing the ground on which Richard lay. "Now, my son, you believe me, don't you?" asked the voice. Richard, dumfounded, replied: "Yes, I believe you are the tree that speaks."

"Then listen to my message and take the warning I give you. I am an enchanted tree, allowed to use my power only once in a hundred years. If I see no reason to become animated, I remain silent and wait till another century rolls round. Now, I must exert my power, for I have witnessed the dishonesty of your uncle, seen his ill-treatment of his fellow-beings; also noticed the cruelty and arrogance of your cousin, the ill-tempered Susan, and of your aunt Maria Pandons. It is my intention to replace this beautiful valley in the hands of those who rightfully own it, awarding a nice part of it to you for your kindness to the farmers' sons a while ago. And they will most gladly share the rich valley with you—giving you 50 acres of the land on which your uncle's castle stands. The buildings shall belong to you."

"Oh, and I shall set the castle aside as a home for the orphans of the poor men Uncle Jacob has slain," cried Richard. "I shall be content with a little cabin in the garden, where I shall have such pleasure in growing things for the good people to eat as well as for myself. But—" and Richard looked uncertain—"what is to become of my uncle and his family? He will never relinquish the land to its rightful owners."

"You are to carry the message to the slaves composing your uncle's guardsmen. Tell them to take to the uplands and remain there among the driven-out farmers. And you—you are to return and climb into my topmost branches, and then all will take place. And—do not be afraid of what you see transpiring. All will end well."

Richard, possessed of a certain courage strange to him since becoming his uncle's slave, hurried about the valley, for he really seemed possessed of wings on his feet, so swiftly and easily did he run over the earth. And to each slave guardsman he gave the warning, and strange to say, each slave did his bidding and set off at a rapid run for the uplands which surrounded the valley.

It took Richard only a short time to carry the warning to each slave, then he returned to the tree that once again spoke: "Go to your uncle's castle—the family are now taking their afternoon nap—and warn the house servants and field servants as you have warned the slave guards. Tell them to lose no time in reaching the uplands, for vengeance in the form of Death, is to visit the Wicked living in the stolen valley."

Pretty soon Richard had the satisfaction of seeing the house servants and field servants running towards a mountain three or four miles to the south, and then he hurried back to the tree beside the lake. His face was all aglow, his eyes luminous, and there had been something so strange and earnest in his voice and manner that every slave or servant had heeded his word. "He's possessed of the Magic Power," they had whispered to each other. And then had taken flight according to his bidding.

"Climb into my topmost branches," said the tree, and up went Richard with the agility of a squirrel, for somehow all weariness had fallen from him. Then he saw the lake suddenly rise and overflow the entire valley, covering completely the castle and castle outbuildings. And then Richard felt drowsy and felt asleep. When he awoke the lake had resumed its former proportions and depth and the valley lay as before, sweet and peaceful in the sunshine. Richard climbed down and ran to the castle. Outside the gate lay the drowned bodies of his uncle, aunt and cousin, and all wore wicked expressions on their haughty, cruel faces. And inside the castle was unhurt from the waters and everything as usual. The servants came back and the slaves returned to see what was to be done. And the good farmers also came to the valley and apportioned the land as it should be, and made the slaves free and gave them work to do and paid them well. And Richard had the castle and grounds, and made good use of both, giving a home and employment to the orphans whom his uncle had robbed.

Nonsense Rhyme.

LONG Neck and Short Neck,
Small Head and Big!
One thin as lightning-rod
One fat as pig.
Down street together,
Arm linked in arm,
Enjoying the weather,
And doing no one harm.
Both eating candy,
And grinning as they walk,
Keeping very busy
With their friendly talk.

Mrs. Tattle-Tale Squirrel.

BY HELENA DAVIS.

IF there was one thing that the squirrels of The Wood liked better than another, it was "attending to one's own business," as they put it. And that was why Mrs. Mink Squirrel became known as Mrs. Tattle-Tale Squirrel, and was so much disliked by all her neighbors in The Wood. Now, Mrs. Mink Squirrel—or rather, Mrs. "Tattle-Tale" Squirrel, as she shall be called during the remainder of this story—was not really a bad sort, for in certain things she was a very good little lady squirrel; but her besetting sin was to meddle with the business of her neighbors. And that, you know, is a grievous fault, if not to say worse.

Well, one day Mrs. Tattle-Tale got herself into a very unpleasant mix-up. It happened in this way: As she was starting down to the pond with her two dear little children, Patty and Tatty, twin son and daughter, her keen ears (always on the alert to hear that which was not intended for them) overheard Mrs. Adam Squirrel saying to Mrs. Peep-boo Squirrel: "I hear that the widower, Mr. Max Dandy Squirrel, is to marry little Miss Mousie Brown Squirrel. And my informant says it is not a love match—on little Miss Mousie Brown Squirrel's part."

Now, when Mrs. Tattle-Tale Squirrel heard that, she said to her children: "Run along and take your dip in the pond alone. Mother must attend to some business right away." And off she ran, first to one house and then to another, repeating the thing she had overheard Mrs. Adam Squirrel saying to her sister, Mrs. Peep-poo Squirrel. And she—like all gossips—was not satisfied with repeating just what she heard, but added some of her own ideas to the tale, which, after the third repetition, went something like this: "Did you know that that old widower, Max Dandy Squirrel, is to marry against her will—Miss Mousie Brown Squirrel? And they say the match was made by Miss Mousie's grasping mother, who is desirous of moving from the tree she now lives in to a larger and more pretentious one, and has not the money to do so unless Mousie weds wealth. Isn't that disgraceful?" And the story grew and grew even more and more as Mrs. Tattle-Tale Squirrel went the rounds of her neighbors.

And by nightfall the story reached the ears of Mr. Max Dandy Squirrel, a very amiable gentleman, who was very much in love with his little fiancee, Mousie Brown Squirrel. And when he was told what the town was saying, he was so hurt that he decided to break off the engagement and leave The Wood, seeking contentment in some other Forest. He—foolish squirrel—did not think to inquire who the tale-bearer was, but took it for granted that Miss Mousie had told some one that she was bringing no love to her husband on her wedding day. So, writing a heart-broken note on a huge forest leaf, poor Mr. Max Dandy packed up his belongings and left The Wood. He traveled all night and on the following morning found a snug place to rest on the banks of a strange stream. There he decided to remain till he might recover from his grief over the loss of his lovely bride-to-be.

And when little Miss Mousie Brown Squirrel received the farewell note from her fiance she ran to her mother in grief; "Mamma, what can this mean?" she cried, tears streaming from her eyes. "Dearest Max has broken our engagement. He says 'he thinks it means my happiness to have my freedom.' Now, what can it mean?" And the poor little Mousie threw herself into her mother's arms, weeping over the note she could not understand. For a certainty, Mousie Brown Squirrel was deeply devoted to Mr. Max Dandy Squirrel, and was happy in the anticipation of their future life together in the dear home in a tree neighboring her mother's tree. And she had planned so many sweet little parties to be given in honor of her kind-hearted fiance, one of which was to have taken place within the week that he broke their engagement so unexpectedly.

After thinking the matter over, Mousie's mother decided to go to Mr. Max Daudy's father and ask for some excuse as to his son's strange behavior. This she did, and soon the beginning of the whole exaggerated story was discovered, and then the unravelling began. When the end was reached, Mousie's mother was so indignant and so was Mr. Max Dandy's father, that they asked of their friends: "Are we to allow these gossips to go about, stirring up false reports, and do nothing in self-defense?" And the friends said: "No, we must rid The Wood of obnoxious people. Let the bad go somewhere and live together, and the good squirrels will be very happy without them."

So a committee of the best squirrels of The Wood visited Mrs. Tattle-Tale Squirrel, and begged her to either pledge herself to telling no more lies, and repeating no more gossip, or to take herself off to some other place. Then the sisters, Mrs. Adam Squirrel and Mrs. Peep-boo Squirrel were also waited upon with the same request. To be sure, they were not such disagreeable or dangerous gossips as was Mrs. Tattle-Tale, but they were the means of starting the latter with many of her mischief-making stories, and should be made to become honest citizens of The Wood or told to move to a more congenial clime. So Mrs. Tattle-Tale Squirrel shamefacedly confessed to having exaggerated the gossip she had overheard, and promised that she would behave better in future if allowed to remain a citizen of The Wood. And the sisters, Mrs. Adam and Mrs. Peep-boo did the same. So they were allowed to remain, with the understanding that should they be found guilty of such misconduct again they would be in deep disgrace and obliged to take themselves off.

Then several of Miss Mousie's best friends went in search of her poor unhappy fiance with the result that he was found that very same day and brought back a very happy squirrel, and the engagement with Miss Mousie was renewed, and the wedding was set for the following Sunday.

And once again all the squirrels in The Wood were happy, for the gossips had been stilled and sweet peace reigned, and, as Mrs. Brown Squirrel said, "all attend to their own business, allowing their neighbors the same privilege."

"Mamma, what can this mean?" she cried, tears streaming from her eyes.

The Fate of Dissatisfied Lily.

STORY OF A FLOWER FOR THE WEE ONES. BY ANNIE JAMES.

THERE were many, many lovely blossoms growing at the edge of the forest, right in the depths of a green meadow, where the sun shone brightly and the rain fell refreshingly, and where the nightly dews came to the blossoms as sweetest nectar.

And all the flowers in the meadow were happy, save one little lily. And she was dissatisfied because she wanted to see the great turbulent world. "Be happy in your own sphere, my child," advised old Mrs. Sunflower, turning her bright golden petals toward the sun and smiling into his life-giving face. "We are placed in the meadow, where everything necessary to our happiness is lavished upon us. What more do you want?"

"I want to go into the world," cried the lily, and her pale face wore an unhappy look. "I want to visit other meadows and get acquainted with other flowers. I am tired of this meadow and of my companions."

"For shame!" declared a beautiful full-blown rose. "You do not know when you are well off. Here is pence and contentment. Be satisfied with your lot."

But the pale little lily would not stop her complaining, and threw up her head and declared: "I wish someone would come and carry me off."

Then her companions, seeing that advice and friendly council made no impression on her, turned their attention to other things and left her to her own thoughts. The ants and bees and other insects were coming to make short calls, and although the lily had always loved them, she ignored them on this morning and stood head erect and face frowning, while the others about her chatted in a friendly way with the visitors.

One of the honey bees brought news to the meadow. "There is a band of children coming along the road, just outside the meadow," he explained, "and they have a basket, in which they are putting wild blossoms who were foolish enough to grow close beside the road. If you are wise, my friends, you will hold your heads down in the grass till the children have passed on their way."

All save the lily took the warning and bent themselves low into the heavy green meadow grass, entirely hiding themselves from the eye of a chance passer-by. But Lily stood more erect than ever, trying to catch the attention of the children. "Ah, yonder is a white blossom—away over in the high grass!" cried a Boy. "Wait for me; I'll run and gather it." So saying, the Boy hurried through the grass of the meadow and reached the tall, fair lily. She did not try to hide her head as her companions did, but stood straight up as if beckoning to the great giant who was advancing to pull off her head.

But the moment she felt her lovely head severed from her tall body she realized what a foolish thing she had done. And there in the grass, carefully hiding themselves, were her wiser comrades. Ah, they knew what was well for them! And not a glimpse of one of them did the Boy get. He gathered the lily and ran to the road with her poor aching head in his hot hand. And then she was placed in the basket along with other severed blossoms. And as she lay there, suffering great pain, she said to another suffering flower: "Oh, how foolish to long for the great wicked world. It means torture and, later, death. Ah, to be once more in the meadow where my friends are so happy and peaceful! But I wanted this experience, and, lo! I have it."

"Yes, that's the way with us," replied the other blossom. "I was so eager to show my beauty that I grew close beside the big road, and now I am paying for the glory I received from being admired."

Just then the children reached their home, and the blossoms were taken from the basket and placed in a tall vase of water. And then they were put on a dining table where they drooped, dying, dying. And the next morning they were all wilted and ugly, and were tossed into the back yard, where the sun finished their ruin, for while the sun loves live flowers, and gives them life, he is merciless with dying or dead ones, for he burns them up.

And in the meadow the story of poor, vain, dissatisfied Lily was told to all the younger blossoms as a warning against their wishing to go into the big wicked world. And all Lily's former friends mourned over her loss, knowing that she had met a most sad fate.

And whenever the bees or the ants, or other insects, possibly the butterflies, come to the meadow with the news that "children are coming along the big road," the blossoms, one and all, hide themselves in the deep grass, and are safe from the hands of the enemy. And the story of the foolish lily's sad experience has kept many another lily from going the same way.

The boy hurried through the grass and reached the tall, fair lily.

Helpful Hints For Our Young Artists.

LESSON NO. 116—THE GUNNER.

PLAYING.

THE children have a wagon;
In it they gaily ride
Down the meadow, across the brook,
And up the green hillside.
Old Rover is the horsey,
And he behaves right well;
He draws the cart while in it ride
Young Tom and Little Nell.
The lines are held by Tommy,
And he the horse does guide,
And all that Little Nell must do
Is to enjoy the ride.

When Buttons Were First Invented.

THE following is the story of the button and buttonhole, which shows that not many centuries ago people either had to pin or tie their garments together:

"The Elizabethan era gave vogue to the button and buttonhole, two inventions which may fairly be regarded as important, since they did much to revolutionize dress. The original button was wholly a product of needlework, which was soon improved by the use of a wooden mold. The brass button is said to have been introduced by a Birmingham merchant in 1680. It took 200 years to improve on the method of sewing the cloth upon the covered button. Then an ingenious Dane hit upon the idea of making the button in two parts and clamping them together with the cloth between. The most important branch of the button industry in the United States is the making of pearl buttons, the material for which is obtained from shells gathered along the Mississippi River. The industry has grown up within the last 15 years. Its introduction was due to a native of Germany, who learned the trade abroad. He saw that millions of dollars were going to waste in the shells known as "nigger-heads" of which tons were piled up on the banks of the river. Thousands of people are now employed in turning these shells into buttons, the small manufactories being found all the way from Minnesota to Missouri."

Hicks—I've noticed one thing about the man who always stands around and finds fault.

Wicks—What's that?

Hicks—That he never pitches in and shows how to do the job.

Our Puzzle Corner

LETTER ENIGMA.

My first is in pen, but not in write;
My second is in blue, but not in white;
My third is in zero, but not in cold;
My fourth is the same as my third, you are told;
My fifth is in lake, but not in pond;
My sixth is in love, but not in fond.
My whole spells a word
That, with me you'll agree,
When you have guessed it,
Will mean mystery.

CONUNDRUMS.

When is it easy to read in the woods?
When Dame Autumn turns the leaves.
Which is the largest room in the world?
Room for improvement.
Why are the Western prairies flat?
Because the sun sets on them every evening.
Why is a washerwoman the greatest traveler in the world?
Because she crosses the line and goes from pole to pole.
Why are the laws like the ocean?
Most trouble is caused by the breakers.
When are stories like our nearest friends?
When related.

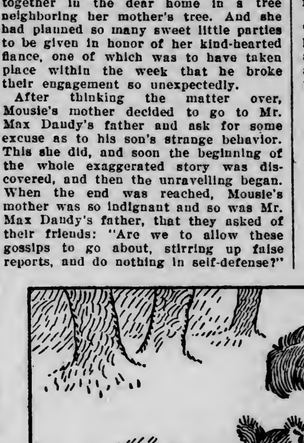

If the words pictured above are rightly guessed and written one below another their initial letters will spell a word denoting pleasure.

ZIGZAG PUZZLE.

This zigzag contains nine words of five letters each. If the words are rightly guessed and written one below another, their zigzag letters, beginning with the upper left-hand letter and ending with the lower left-hand letter, will spell a country home. The cross-words are. 1, Something of which bread is made; 2, something used in railroad building; 3, two-wheeled vehicles; 4, part of a fire; 5, a cheerless tract of land overgrown with coarse herbage; 6, that upon which we walk daily; 7, a small musical instrument; 8, to come forth; 9, a mischievous sprite.

CHARADE.

My first affords people sweet rest,
It is seen everywhere that you go;
It is used by the mighty and rich,
And also is used by the poor.
It's a seat that is often quite plain;
Again it is costly and grand;
But it's always welcome to us,
And we see it on every hand.

My second is lord of the world;
He dictates the laws we obey;
And to whatever place you may go
You will find that he rules the day.
My two joined together will make
An officer who ably presides
At a meeting of great business men,
And at other meetings, besides.

CURTAILINGS.

1. Curtail that which a thrifty farmer never allows in his garden and leave to be tiny.
2. Curtail part of a window and leave a kitchen vessel.
3. Triply curtail a section of a novel and leave a youth.

ANSWERS TO LAST WEEK'S PUZZLES.

MISSING WORD PUZZLE: 1, *Rapture;* 2, *pasture;* 3, *nature;* 4, *culture;* 5, *leisure;* 6, *pleasure;* 7, *gesture;* 8, *departure;* 9, *rupture.*

CITY PUZZLE: New York. *Words supplying the initial letters;* 1, *Nevs;* 2, *Eton;* 3, *Westminster;* 4, *Yellowstone;* 5, *Orkneys;* 6, *Rhine.* 7, *Kartoum.*

RIDDLES: 1, *Pig;* 2, *Teeth.*

Illustrated Primal Acrostic. Wagner

What garden vegetable used for seasoning does this picture represent?

LEADERS IN FIGHT TO SAVE TWO MILLION LIVES

Dr. Charles W. Stiles, the Discoverer of the American Hookworm, One of the Men Who Have Been Fighting Hard For Its Extermination For a Year Now—What a Young American Has Done to Overcome the Hookworm In Porto Rico—Dr. William H. Welch, America's Most Famous Pathologist, Always on the Lookout to Encourage Struggling Young Scientists—How and Why Prominent Educators Are Aiding In the Battle—The Dominating Force of the Organized Warfare.

Written for The Herald By E. J. Edwards ("Holland")

H.B. FRISSELL, PRESIDENT OF HAMPTON INSTITUTE.

DR. BAILEY K. ASHFORD, THE HOOK-WORM'S CHIEF FOE IN PORTO RICO.

DR. CHARLES W. STILES, DISCOVERER OF THE HOOK-WORM (COPYRIGHT, 1910, BY HARRIS & EWING)

DR. EDWIN A. ALDERMAN, THE SOUTH'S MOST FAMOUS EDUCATOR (COPYRIGHT, 1905, BY DAVIS & SANFORD)

PROF. J. Y. JOYNER, SUPERINTENDENT OF EDUCATION FOR THE STATE OF NORTH CAROLINA.

(Copyrighted, 1910, by E. J. Edwards.)

Last October, John D. Rockefeller announced that he would give $1,000,000 within the following five years to carry on an organized warfare against the hook-worm. Today the work of rescue of the 2,000,000 persons in this country—besides the hundreds of thousands in Porto Rico—affected with the disease is being pushed forward with zeal and intelligence. In numerous laboratories the battle is being waged. Car loads of literature are being distributed from thousands of little red school houses; the educational systems of states are fighting against the parasite of laziness. Shoes are being distributed to the barefoot thousands and tens of thousands of the South and of Porto Rico, that the parasite may not enter their blood through the soles of the feet. The homes of the lowly are being visited by men and women skilled in the application of the simplest sanitary conditions that will bring about the death of the hook-worm. In every conceivable way the pest is being attacked in its strongholds.

It is a great fight, in humanity's name. And it is gradually proving itself to be a winning fight. Yet, for all that ultimate victory means the release of millions living and the freedom of millions yet unborn from the bondage of life—long ill-health, the advance of the conquering force is not made known by drum and trumpet. The men who are leading it are not in any sense "before the public." Theirs is not the work that demands publicity as a stimulant. It is accomplished in the seclusion of the study and the laboratory, and they who are engaged in it are men of whom it may be said most fitly, "By their works shall ye know them."

A Sherlock Holmes of the Microscope.

Quite naturally, Dr. Charles W. Stiles, the man who was first to locate and describe the peculiar form of a hook-worm, which works such havoc in America, is taking a leading part in the hot fight now being waged along so many lines against the parasite.

Dr. Stiles is a sort of Sherlock Holmes of the microscope who has made public many another little scientific peculiarity of "bird, beast and winged insect." As long ago as 1890, when he was a candidate for the doctorate in philosophy at the University at Leipzig, he offered a thesis based on his discovery that the rattlesnake is subject to a certain affection of the lungs caused by eating mice afflicted with the disease, and he was not satisfied until he had located the disorder in the mouse and had proved its communicability.

With an inborn passion for original research, Dr. Stiles has spent long years in the minutest investigation into certain forms of animal life concerning which little has been known. For the mosquito and the common house fly in their normal condition he has little interest, but he has made an exhaustive study of the various diseases which are peculiar to these insects. It matters not at all how low down in the scale of animal existence an object may be, it is always full of interest for him provided it be diseased. If it happens to be afflicted with something which may be communicated to the human species, by mere contract or in any other manner, he is lost to all external attractions until he has probed the matter to the bottom.

Before he found the hook-worm in man Dr. Stiles had already discovered it under other forms in sheep, dogs, goats, blue foxes and fur seals. It was this earlier discovery that prepared him for its presence in man. He realized that all the conditions seemed to be favorable, especially in the South, and he pursued his investigation with great skill and patience. The outcome was a triump of pure reasoning and analogy—he was able to confirm what his scientific mind had believed to be probable. In the course of his subsequent experiments he found a case of the hook-worm disease in Galveston, Tex., another in North Carolina, and others at various points. Beyond these localities there was no evidence of the disorder. By uniting these points with a pencil line he determined the probable hook-worm area and later research verified the correctness of his original conclusions.

Despite his devotion to scientific research Dr. Stiles is a many-sided man. His labor in the field of investigation has been stupendous, but he has found time to become a remarkable linguist. Although it seems incredible, he has managed to acquire facility in ten modern languages and has a working knowledge of several others. Born at Spring Valley, N. Y., May 15, 1867, the son of a Methodist minister, he was sent at the age of 16 to the Wesleyan university at Middletown, Conn., where he remained but a year, going thence to the College de France, Paris. A year later found him at the University of Berlin and after ten months devoted to zoological study in that institution he went to Leipzig, where he studied a year, going thence to the zoological station at Trieste, Austria. A few months later he returned to Paris and became a student at the Pasteur Institute and the College de France. In 1890 he received the degree of A. M. and Ph. D. from Leipzig. Thus, by spending no more than a year at a time in various foreign centers of learning, he managed to make himself a linguist, picking up the languages of the countries where he studied, and of the various groups of foreign-born students attending these institutions. It was a novel, but effective way of securing a most liberal linguistic education.

Returning to America, Dr. Stiles found that his services were in active demand. His work abroad had attracted the attention of many scientific institutions in this country, and he was confronted with an embarrassment of riches when he landed in America. For fourteen years he was professor of medical zoology at Georgetown university and has been special lecturer at Johns Hopkins since 1897. Last year he was appointed secretary of the Rockefeller commission for the eradication of the hook-worm disease, and he is a member of most of the scientific organization of the world.

He Tells What State You Hail From.

Personally Dr. Stiles is so agreeable in his manner that he might pass without question as a society man, in the best sense of the term. There is no suggestion of the pedant in his intercourse with those of his fellows who are less richly endowed with knowledge, and he shows a lively interest in all the small events that make up the measure of his daily life in the national capital.

In the course of his long investigation of the minute differences in parasitic germs he has developed a remarkable sense of physical discrimination, which he sometimes exhibits for the entertainment of his friends. Recently, while the doctor was a guest at a young ladies' boarding school in a Southern city, a test of this power was proposed and he consented amiably. Fifteen pupils not in the secret were introduced to the doctor rapidly, one after the other, and he was asked by his friend, the principal, to tell from which part of the country each of the young ladies came. In fourteen cases his "guess" was correct, but the fifteenth girl proved to be a scientific puzzle. At last he said, with a smile:

"I think she comes from ——county. She comes from a sandy country."

"She comes from a clay county," declared the principal.

The doctor smiled shrewdly. "She certainly comes from—county," he insisted. "That county is half clay, half sand. She comes from the sandy part."

The doctor proved to be right.

On another occasion, four North Carolinians were dining with Dr. Stiles and he was asked to tell what part of the state they hailed from. He placed three of them without question, but the fourth insisted that the doctor had made a mistake in his case. Dr. Stiles was positive that he was right. "Your body comes from Eastern Carolina at any rate," he maintained stoutly. Finally the man confessed that he was a native of the eastern part of the state, but had removed several years before and had grown a set of whiskers in the meantime.

A Unique American Pathologist.

William Henry Welch, affectionately dubbed "Popsey" by the budding sawbones at the Johns Hopkins medical school, where he was dean of the faculty from 1893 to 1898, is one of the wheel horses of the hook-worm campaign. Merely to call the roll of his various activities and scientific affiliations would take more time than he has ever given to the subject of matrimony, for when he is asked to assign a cause for his condition of single blessedness—no man ever created seems to be better qualified for domestic felicity—he declares that by the time he had succeeded in getting pathology into his head there was no room for anything else.

He began early, too, winning his degree at Yale in his twentieth year. After securing his professional degree at Columbia he specialized in pathology at the universities of Strassburg, Breslau, Leipzig and Berlin and then took the chair of pathology in Bellevue Medical college. Twenty-six years ago he went to Johns Hopkins as professor of pathology, and his investigations conducted at that institution have made both himself and the school famous. He has been a director of the Rockefeller Institute for Medical Research since 1901, and a trustee of the Carnegie Institution since 1906.

Perhaps the most notable thing about "Popsey"—always bearing in mind the fact that he is premier pathologist of America—is his acute interest in the scientific doings of others. His unselfishness in this respect has been made manifest continually; he is never too engrossed in his own studies to lend a kindly hand in the promotion of the interests of others. He has earned richly the title of "maker of men," for those who have been lifted into professional success by his individual effort may be numbered by scores. To make it possible for men to "find themselves" has been his special philanthropy. He is ever on the alert to discover the coming men of science and his method of announcing his discovery is both unique and whole hearted. For stenography and typewriting he has a profound distaste, but he does not hesitate to sit down and pen several pages in a hand as legible as copperplate to some "young fellow in science" whom he has discovered just coming over the edge of the horizon. His prompt and hearty recognition of a promising newcomer in the field of science has lifted the burden from many a plodding and well nigh discouraged investigator.

No one in the scientific field today drives himself harder than does Dr. Welch. He digs into things first hand, right from the start; he will take no man's word for anything scientific. As a result, he is busy not only all day long, but far into the night. It is the usual thing for him to pursue his studies until 2 or 3 o'clock in the morning, yet if he gets unusually interested in the subject in hand he may forget to go to bed at all. If he retires at, say 2 or 3 o'clock, he is up and breakfasting at 9, as fresh and cheery as nine hours of sound slumber makes the average man of bounding health.

But though Dr. Welch delights in work, the detail of executive work drives him to distraction, almost. His knowledge is for counsel, not for execution, except in a very large way, and it is in this manner that he is doing such effective work in the widespread warfare on the hook-worm.

A Victory Over Skepticism.

The brisk campaign against the "lazy sickness" and its malignant inspirer, the hook-worm, which is being conducted in Porto Rico is the outcome of the effort of a young American army officer, Dr. Bailey M. Ashforth, who has taken up his residence permanently on the island, having married into one of the old Porto Rican families and settled down into a lifelong crusade against the hook-worm.

Soon after he entered the service Dr. Ashford was detailed to Porto Rico and the year after his arrival a hurricane devestated the island, leaving in its train widespread sickness, which really amounted to an epidemic. That was in 1900. The war department put up tent hospitals at various points and undertook the treatment of the poverty-stricken unfortunates who soon filled them. Dr. Ashford, then a beginner, but a close student, was puzzled to observe that his patients, although brought under sanitary conditions and given good food, failed to recover strength. He began a series of investigations which resulted in the location of the hook-worm, which had been discovered on the mainland at an earlier date, by Dr. Stiles.

Dr. Ashford's discovery failed to impress the army medical men on the island. The native physicians arrayed themselves solidly against the theory, and for a long time the young American stood practically alone in his conviction. He persisted stubbornly and professed himself able to demonstrate the truth of his contention. At last he was given an opportunity to make good and he did it. Despite the protests of the Porto Rican doctors the assembly voted the sum of $5,000 to be applied to the relief of sufferers from the pest. Dr. Ashford managed the matter so skillfully that he was able to show that 5,000 natives had been cured as a result of the appropriation. Afterward he and his two associates treated many thousand cases, at an average cost of 61 cents. All told, since he won his fight against skepticism and prejudice, nearly a quarter of a million cases for hook-worm have been treated in the island.

The son of a well known physician, Dr. Ashford is under 40, tall, blond, and energetic, as well as dogged. Until this summer he had never taken a vacation from the day he landed in Porto Rico. True student of science that he is, his first vacation in over a decade is being spent in Europe in attendance on a hygienic congress.

Education Versus Ignorance.

Many are the medical scientists who are engaged in fighting to the death against the hook-worm, and, of course, Dr. Simon Flexner, head of the Rockefeller Institute for Medical Research, is a leading participator. But the scientists enrolled for the battle are not any more numerous than the educators fighting both as commanders and subordinates. The battle calls for the eradication of ignorance in the parts of the country infested by the hook-worm and so many of the country's best known educators are to be found working with or as members of the hook-worm commission.

Of these educators, Dr. Edwin A. Alderman, president of the University of Virginia, and undoubtedly the most famous living man of education the South has today, is the most prominent nationally. Not only throughout the South, but in the North as well, he has a large and attentive audience whenever he speaks on any topic relating to educational and moral questions, and by such men as former President Eliot of Harvard he is looked upon as one of the country's great intellectual leaders. In Virginia he is an institution, and whatever he says in regard to education is held to be beyond the realms of disputation. He is particularly adept at reading how events will likely shape themselves a year or two hence; he is a keen observer of blowing straws. It is for this reason that he is often consulted by men whose reputations for sagacity are commented on nationally.

As a talker Dr. Alderman is one of the best that has ever come out of the South since the war. He is in great demand in the winter for after dinner speeches, such cities as New York, Washington and Baltimore calling upon him frequently. He "regrets" twenty times where he makes the hearts of a toast list committee exceedingly glad once.

Dr. James J. Joyner, state superintendent of public instruction of North Carolina, sits with Dr. Alderman on the hook-worn commission. He has especial charge of the campaign of education in his state, where so many cases of hook-worm are to be found. Literature by the car load lot is being distributed throughout the infected districts under Dr. Joyner's supervision, and practically every public school in the state is a center of warfare against the laziness-breeding parasite. Already, it is said, highly satisfactory results are being accomplished by this campaign.

Dr. Joyner is not of that class of men and women who take to teaching until something "better" turns up. He prefers to be a pedagogue, and because he so prefers he has squelched all attempts on the part of his friends and admirers to make him governor of the state. He is a prominent member of the Baptist church and a warm personal friend of Mr. Rockefeller.

Fighting shoulder to shoulder with Dr. Alderman and Superintendent Joyner, are Dr. David F. Houston, chancellor of Washington university, St. Louis and Prof. Hollis B. Frissell, principal of Hampton institute. Dr. Houston's energies are being directed toward organization; he has a genius for organization that. Frissell, who has made a long and exhaustive study of the race problem, acts as executive advisor of his fellow leaders in all matters relating to the best methods of eradicating the disease among the negroes and of getting them personally interested in the work, so that they, too, will be enrolled in the great army of energy against laziness. Walter H. Page, the well known magazine editor, is the one prominent purely literary man deeply engaged in helping with his pen and voice the educators and medical scientists who surround him. He, too, is a Southerner, a native of North Carolina, and he knows his South as well as any man living. He is a confirmed optimist and it has been said of him that if he is ever blue he conceals it under a mass of some liveller color. Apropos of his shrewdness, a friend has said of him: "If Page finds that he must run his head against a brick wall, trust him to find the place where the wall is thinnest."

The Man Who Dominates the Fight.

Back of the present movement to expel the hook-worm from the country are two men neither scientists nor educators, whose active co-operation is essential to the success of the undertaking. One of these is John D. Rockefeller, Jr., and the other is Frederick T. Gates, chief almoner for the distribution of the Rockefeller charities.

When the proposition to get after the hook-worm was first presented to Mr. Gates it was fortified with the argument that the scheme would bring about a saving of $100,000,000 a year in actual energy then going to waste. Mr. Gates listened in silence, no sign about his inscrutable exterior to indicate that he was being convinced. When it came his turn to speak no one present had the faintest notion of what he was going to say. The advocates of the project feared from his impassive manner that they had failed to impress him favorably.

"Gentlemen," he began slowly, "it seems to me that you have not got at the root of this matter. It seems to me that the all important question to be solved is 'how many human lives will be saved?'"

The hook worm commission was an accomplished fact from that moment.

This is the man who dominates the organized fight now being made in this country and its possessions against the hook-worm.

WHO AFTER BALLINGER?

Possible Successors Are Being Considered in Washington Circles.

Van Hise of University of Wisconsin Among Those Mentioned.

FROM THE HERALD WASHINGTON BUREAU.

Washigton, Aug. 27.—By the time Secretary Ballinger finally decides to take the hint of the administration leaders who would rather see him out of the cabinet than in it, the president will have had called to his attention the names of perhaps a dozen men as the probable successors of the one-time Cunningham lawyer. Both so-called regulars and progressives have been suggested for the place, corporation lawyers and fighters for land reform policies, non-conservationists and conservationists. The list of possibilities named to date include the following:

Senator Frank P. Flint of California.
Senator Joseph M. Dixon of Montana.
Senator George E. Chamberlain of Oregon.
George W. Woodruff of New York.
W. O. Thompson of Ohio.
Charles R. Van Hise of Wisconsin.
Representative Duncan E. McKinlay of California.

Flint Hardly Probable.

While Senator Flint's name, for one reason or the other, has been brought up more than that of any other man, his selection is not probable because of his former alliance with the Southern Pacific political machine in California. Joseph M. Dixon, the junior senator from Montana, seems to stand a better chance, providing the president is disposed to appoint an independent. Dixon knows all there is to be known about administration of land laws, is thoroughly conversant with condition in the West, and besides is chairman of the committee on conservation of natural resources in the senate.

Senator Chamberlain of Oregon has been mentioned as the best man Taft could appoint, if he is to name a progressive Democrat. It is not probable, however, that the president will put another Democrat in the cabinet, and it is altogether unlikely that Chamberlain would accept the office unless a thorough clean-up of the department could be made, and a serious effort be made to further the Roosevelt land reform policies, which he has always supported.

Woodruff Too Progressive.

George W. Woodruff is said to be equal to any of those named in point of knowledge of land law and the administration of Indian affairs, but he is also perhaps too pronounced a conservationist to qualify for the appointment. He was the assistant attorney general assigned to the interior department when Garfield was secretary, and,, like Senator Chamberlain, there is not the slightest chance that he would consider the place unless the men who have fought the Cunningham and Morgan-Guggenheim fight with and for Ballinger were dropped from the government payrolls.

Charles R. Van Hise, president of the University of Wisconsin, has earned a national reputation both as an administrator and educator, and besides has taken an active part in advancing the movement for a land reform policy and for conservation.

Thompson and McKinlay.

W. O. Thompson, who also has been mentioned as a probable candidate when the secretary's office is vacated, is a prominent educator and minister of Ohio. He is now president of the Ohio state university, and whether he would be able to bring order out of the interior department chaos is a matter for conjecture.

Duncan E. McKinlay, having been beaten for re-election to congress from the Second California district by William Kent, is now in the "lame duck" class, and after March 4, 1911, will be without an official job. McKinlay is wealthy, a disciple of Cannonism, and his appointment, it is considered here, would appear to be for political purposes rather than to get a more efficient administration of the interior department.

May Be Dark Horse.

The lists will remain open until after Ballinger resigns, and there is still a chance for a "dark horse" who is not now considered in the running. It is probable that one or two of the men who have been named would not be found anxious to be considered candidates for the secretaryship, notwithstanding the fact that in point of responsibility the office is considered by many to be the most important cabinet position in the gift of the president.

The trouble which Ballinger began to stir up a few weeks after coming into office has continued for sixteen or seventeen months and a demoralized department with hundreds of loose ends in organization, and with a policy which is an attempt at a straddle between "Morganheimism" and the support of conservation, does not offer anything very encouraging to that man who might aspire to step into the Seattle man's boots. When Ballinger goes, it is expected that Assistant Secretary Pierce, Commissioner Dennett, George Otis Smith, Oscar Lawler, and perhaps one or two of the other subordinates will either resign or be dropped. All of the men named have become involved in the trouble over the Glavis charges, and have tried to save the present secretary from his impending fate.

See Ballinger's Finish.

While Ballinger has not by any means become reconciled to the idea of enforced resignation to please Senator Crane, Secretary Norton, or any of the others who have plans for bringing quiet in theR epublican sea of troubles, it is realized even by the secretary's friends that his days of usefulness to the party are at an end. The date of his going may or may not be Sept. 15, the time set in the Beverly dispatches, which evidently had semi-official sanction.

Ballinger's presence in the cabinet is giving most trouble to the "regular" candidates for re-election to congress who are compelled to defend him almost every time they appear at a public gathering. The farther the campaign progresses, the harder the regulars claim the task will be, and the more chance the insurgents and the Democrats, who are lambasting the secretary, will have at the polls.

So, while Ballinger kicks and declares that he will not resign to please his enemies, that he is not a quitter, and that the president is the only one who can demand his resignation, others in the administration are already busy considering possible candidates for the next secretary of the interior.

BRIDE RECEIVES AN AEROPLANE.

Lady's Pictorial: Wedding presents are a very good index to the tastes of the times and the character of the young folk of the period. One has seen some curious changes in this direction during the last quarter of a century. There was a time when the lucky bride proudly numbered a brougham and horse among the "numerous and costly." This gave place to the silver plated bicycle, that in turn was superseded by the motor car, and now one reads that an aeroplane was among the gifts presented to a recent bride. This presumably will become an established present for a while, but what its successor may be is beyond the wildest imagination to conceive.

WOMEN DISTRUST THE MAILS.

Now and then you meet a woman who nurses a deep distruct of the mails. Whenever she sends off a letter she feels sure that everybody in the postal service, from the litter carrier up, is simply dying to know what's in the letter she has posted.

"You can't tell me that letters are not opened and read," says one young woman. "I've had too many come to me half sealed or with torn envelopes. But I have found a way to fix an envelope so that if it is opened it can't possibly be resealed without evidence that it has been tampered with. It's easy enough to roll a lead pencil under an envelope flap and to pry it open, and it's no trick at all to steam open a letter. But I always know whether any of the letters I get have been opened, for all my correspondents have adopted my system. When they fasten down the flap three short parallel lines across the flap to the lower part of the envelope. No one can open an envelope so marked and gum down the flap so exactly that the lines will fit. So I always know."

Better Health

A Pleasing Sense of Health and Strength Renewed and of Ease and Comfort

follows the use of Syrup of Figs and Elixir of Senna, as it acts gently on the kidneys, liver and bowels, cleansing the system effectually, when constipated, or bilious, and dispels colds and headaches.

To get its beneficial effects, always buy the genuine, manufactured by the California Fig Syrup Co.

Start The Day Right, Feel Keen, Spirited—FIT

BATHE WITH

HAND SAPOLIO

It gives your skin an exhilarating tingle—makes every pore respond. It revives circulation—Invigorates—CLEANSES.

All Grocers and Druggists

NEWS OF THE NORTHWEST

RECORD BREAKING CROWDS ATTEND

Mrs. Briggs at K. P. Hall Gives Most Unusual Exhibition of Baking Ever Seen in Duluth.

The attendance at the free lectures the past week has been very large, in fact, all records have been broken, and the interest evinced by the ladies of Duluth shows no signs of abating. On account of this great interest it has been deemed advisable to continue the lectures for one week so that those who have been unable to attend the most instructive affair may have an opportunity to do so. The practical information that Mrs. Briggs imparts which enables you to do your baking with greater ease and at the same time to be more successful, is of unusual value. Many ladies who have attended the classes and have tried her way are telling of the good things to eat that they are making and what a wonderful help the K C Baking Powder has been in securing results superior to any they have previously enjoyed. The K C is truly a revelation of goodness and success.

How you may become skillful preparers of baked dishes is taught by Mrs. Briggs in an easy and understanding way. It does not matter what kind of a cake, muffin or other baked dishes are wanted, you are always able to supply the kind that will elicit praise, as well as surprise, and delight your family and friends. Much valuable information and help is to be found in the "Cook's Book," which is free to users of K C Baking Powder. Bring in your certificates without delay. Ladies out of the city may mail their certificates. At Monday's class Mrs. Briggs will serve to you Marble Pudding, Marshmallow Cake, Cream Cookies and Graham Biscuits.

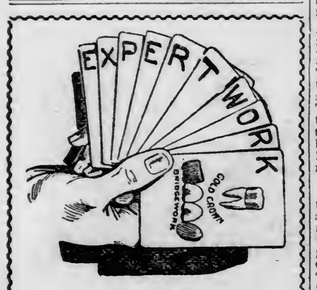

OUR LONG SUIT

Is expert work in dentistry. Our crown and bridge work is the acme of perfection in the science of dentistry. If you have neglected your teeth and you have roots left to crown, we can fill the space where your teeth are lacking by teeth without plates that look perfectly natural.

STORER DENTAL CO.,
Cor. 2nd Ave. W. and Superior St.

Office Supplies of All Kinds!
WE ALWAYS HAVE JUST WHAT YOU WANT.
CHAMBERLAIN & TAYLOR
Book Store. 323 W. Superior St.

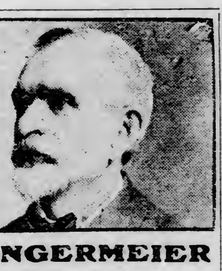

E. ANGERMEIER
Discoverer of Herbaqueen Remedies.

There are lots of So-Called Cures on the market to defraud the people, but when you take HERBAQUEEN REMEDIES to cure Cancers, Tumors, Kidney, Blood, Skin and all Female Diseases you run no chances. We are here to back them. Try them and be convinced. Consultation free.

Call 31 East Superior St.

SANTAL CAPSULES MIDY
CATARRH OF THE BLADDER
Relieved in 24 Hours
Each Capsule bears the name MIDY
Beware of counterfeits

PARKER'S HAIR BALSAM
Cleanses and beautifies the hair. Promotes a luxuriant growth. Never Fails to Restore Gray Hair to its Youthful Color. Cures scalp diseases & hair falling. 50c. and $1.00 at Druggists

OLD SORES CURED
ALLEN'S ULCERINE SALVE.
Cures Chronic Ulcers, Bone Ulcers, Varicose Ulcers, Scrofulous Ulcers, Mercurial Ulcers, Fever Sores, Gangrene, Blood Poisoning, White Swelling, Milk Leg, Poisoned Wounds, all Sores of long standing. Positively never fails. Draws out all poison. Saves expense and suffering. Cures permanent. For sale by druggists. Mail 25c and 50c. J. P. ALLEN MEDICINE CO., St. Paul, Minn.

CHICHESTER'S PILLS
THE DIAMOND BRAND.
Ladies! Ask your Druggist for Chi-ches-ter's Diamond Brand Pills in Red and Gold metallic boxes, sealed with Blue Ribbon. Take no other. Buy of your Druggist. Ask for CHI-CHE-STER'S DIAMOND BRAND PILLS, for 50 years known as Best, Safest, Always Reliable
SOLD BY DRUGGISTS EVERYWHERE

DITCH WORK GOES AHEAD

Great Dredging Operations in Northwestern Minnesota Making Progress.

Using Electric Power, Big Concerns Work Dredges Day and Night.

Thief River Falls, Minn., Aug. 27.—(Special to The Herald.)—Excellent progress is being made on the large ditching projects in Eastern Marshall county, in Roseau and Western Beltrami. The construction of the smaller ditches in this territory the ones which are dug with dry ditchers, has been retarded by reason of the dry season.

Some of the companies to whom have been awarded contracts which should have been completed this fall are failing to comply with the requirements of the contract. The total absence of water in some of the drainage sections has prevented them from working machines.

The largest operators in the counties having ditching done is the Northern Drainage company, of which concern A. M. Arpin of this city is manager. The ditchers owned and operated by this company have not ceased work since the snow disappeared last spring. Their great dredges are lighted by their own electric plants and continue their work day and night. Large dams have been constructed to maintain a head of water in which to float the monster diggers.

Eight Miles of Roads Built.

The whole 750,000 acres in one of their ditching contracts is netted with a metallic circuit telephone line and miles of good graded highways have been built from the nearest railway points to the stations along the ditches. Over these the supplies are hauled in. The men employed are housed and fed in houseboats, similar to pleasure craft, and no trouble has been experienced in holding the crews, even in face of the high wages paid in the nearby harvest fields.

By the close of the year the larger portion of the mains will have been dug. These mains are sixty feet wide and sixteen feet deep and are real canals. They empty into the Thief river, a stream some 150 feet wide on the average, but crooked. This is being dredged out straight and given a sixteen-foot channel, in order to permit it to carry the spring floods which the main ditches will throw into it in the spring.

NEGAUNEE HAS FINE FIRE HALL

Upper Michigan City Boasts of Modern, Well-Equipped Structure.

Negaunee, Mich., Aug. 27.—(Special to The Herald.)—Few fire halls in the upper peninsula are as convenient or attractive as the one just completed in this city by Contractor Spalding of Menominee.

A $900 clock and new equipment has been installed.

There are six stalls directly back of the equipment room.

The hall on the second floor is one of the largest and most convenient in the city. There is ample space for parties conducted by the department.

There is a vestibule at the top of the stairs, leading to the hall. The upper story is provided with a ladies' dressing room and at the rear there is a bathroom for the men, which includes both tub and shower baths.

The stall doors have electric connection with the fire alarm system and will open automatically every time an alarm comes in. The horses will be trained to leave the stalls as soon as the doors fly open, so that they will be in their places under the harnesses before the firemen and drivers can get down from the floor above.

The building is heated by steam.

IS BADLY HURT IN ITASCA PARK

John Bender Cuts Himself With Ax and Is Hurried to Park Rapids.

Park Rapids, Minn., Aug. 27.—(Special to The Herald.)—John Bender met with a severe accident Tuesday at the Itasca State park while clearing a right-of-way. In chopping a young tree the ax caught in a limb and glanced, striking him on the shin bone nearly severing the bone and making an ugly cut. He was hurried to Park Rapids and had the wound dressed.

William Fisher, caretaker of the city park, is confined to his home with a severe attack of sciatic rheumatism and unable to attend to his duties.

There is considerable talk about a proposed electric railroad from Park Rapids to Detroit, Minn. A. C. Furgison of Cleveland, Ohio, is agitating the proposition.

The county fair will be held here on Sept. 14, 15 and 16. Necessary money has been raised and plans for the best ever have been made.

Sam Pierce, who has charge of the Bank of Ponsford, has resigned. James Kissock has taken his place as cashier.

Fred Rima and family moved Tuesday morning to Absarok, Mont. Fred has a position as traveling salesman, his territory is in the West. The move was made so that he could be near his family.

Thrashing is pretty well along in this vicinity and a fair estimate of the conditions can be made. Wheat is of an excellent quality, but low yield to the acre. Oats will yield from three to ten bushels to the acre of prime quality. Rye goes seven to ten bushels.

C. W. Benham sold his herd of Jersey cows to Jerome Bert of Hubbard. The scare of no fodder is being dispelled and farmers are taking pains to continue their herds and protect their dairy interests.

Hugh Campbell, an old resident of Park Rapids, but who is now in business in Los Angeles, Cal., was greeting old friends and acquaintances the fore part of this week.

Park Rapids experienced early in the week the same phenomenon as other sections of the country by being enveloped in a pall of yellow smoke. The sky was so darkened that it was necessary to light lamps to see to doing any kind of business.

The commercial club will begin work on the Rima building, fitting it for its new quarters Monday. When completed it will make one of the best equipped club rooms in Northern Minnesota.

HAPPYLAND MILL CLAIMED BY FIRE

Plant Located Few Miles North of Littlefork Is Destroyed.

Little Forks, Minn., Aug. 27.—(Special to The Herald.)—The sawmill and lumber yards at Happyland, a few miles north of here, were entirely destroyed by fire, which is supposed to have been started from a locomotive which backed into the mill. The exact origin, however, is not known. The fire brought a total loss to the mill company, as there was no insurance. Holden & Dade of Little Forks also lost a few carloads of lumber which were just ready for shipment.

Miss Thorborg Lindjfield, Miss Thorborg Lee and Mrs. Amund Lee departed Monday for an extended visit with friends and relatives in Norway. Ingebright Lee and Miss Anna Gordon will meet the party at Minneapolis and make the voyage with them.

County Attorney Funck of Cass county returned to Cass Lake Monday after a few days' visit with friends here.

J. R. Labadie has announced himself as a candidate for county commissioner of this district.

IS LOOKING AFTER INDIAN'S RIGHTS

Attorney From Washington to Have Council at Leech Lake.

Walker, Minn., Aug. 27.—(Special to The Herald.)—Attorney Daniel Henderson of Washington, D. C., is here making arrangements for a council with the Leech Lake Chippewas. Mr. Henderson is to represent the Chippewa tribe in Washington in their swamp and school land matters and has had successful councils with the various tribes in Wisconsin, and at White Earth.

Agent Frater has agreed to call a council within ten days when members of the tribe for miles around will gather at the agency to meet the attorney who has been working for the protection of the Indian's property for several years.

Mr. Henderson carries with him his authority from the department of Indian affairs, to enter into these councils.

NATURE-FAKER ABROAD.

Wausau, Wis., Aug. 27.—Frank Morrow, town of Maine, this county, has a freak animal combining the characteristics of the cat and the rabbit, the head being like that of a cat, the body like that of a rabbit.

ARMY OFFICER ACCUSED.

Alleged Nephew of Ben Tillman Is Facing Forgery Charge.

Eau Claire, Wis., Aug. 27. — Benjamin J. Tillman, aged 30, who declares he is a nephew of Senator Tillman and a captain in the United States army, Twenty-seventh infantry, and stationed at Fort Sheridan, was arrested here Thursday night on advices from Madison, Wis., where he was wanted on a forgery charge. He was taken to Madison. Tillman was attired in a regulation army uniform when arrested, and his grips contained four uniforms, military books and a sword. He said he was on his way to Fort Snelling to visit the post. He said he was the victim of unfortunate circumstances and would be cleared easily of the charge against him.

JORDAN MADE TRUSTEE.

Duluth Alderman is Honored By League of American Municipalities.

St. Paul, Minn., Aug. 27.—After selecting Atlanta, Ga., as the next meeting place and electing the following officers, the League of American Municipalities, which has been in session here for the last four days adjourned: D. A. Brown, mayor of Kansas City, president; R. F. Maddox, mayor of

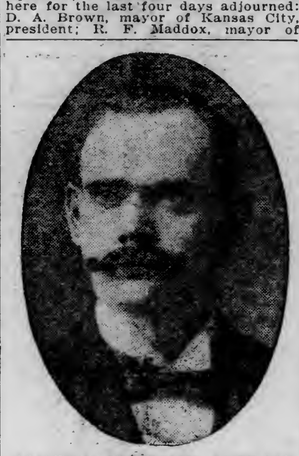

ALDERMAN FRANK JORDAN.

Atlanta, Ga., first vice president; F. R. Knotts, mayor of Gary, Ind., second vice president; J. J. Ward, city comptroller, Toronto, third vice president; J. F. Connolton, Newark, N. J., fourth vice president; secretary-treasurer, John MacVicker, Des Moines, Iowa; trustees, Andrew Olson, Moline, Ill.; J. J. Keeley, Jackson, Mich.; Arthur W. Selover, Minneapolis; B. McClurg, Newburg, N. Y.; C. J. Brown, Winnipeg; Frank Jordan, Duluth, and S. A. Carlison, Jamestown, N. Y.

ROCKLAND'S BIG DAY.

Old Settlers' Reunion in Michigan Town an Event.

Rockland, Mich., Aug. 27.—(Special to The Herald.)—The old settlers' reunion here Wednesday was an entire success in every way.

Rockland was in gala attire. All of the stores were closed and the business men and clerks took a holiday. Thr town was decorated with bunting and flags of welcome, and the old settlers and their friends were met at the Rockland depot by a number of automobiles and carriages which were used throughout the day in conveying the visitors to old and familiar scenes and points of interest.

The flag "Welcome to Rockland" was freely displayed, and on leaving flags and bunting were displayed bearing the words, "Good-bye, come again."

It is probable that the home-coming at Rockland will be made an annual affair, those back of the movement being highly pleased at the success of the first reunion.

HONOR CALUMET MAN.

John Rastello President of Upper Peninsula Italian League.

Hancock, Mich., Aug. 27.—(Special to The Herald.)—John R. Costello of Calumet has been elected grand president of the Upper Peninsula Italian league at the meeting held here. Today there will be a parade of 10,000. This afternoon Congressman Townsend H. Olin Young, Angus W. Kerr and Mayor W. F. James will deliver addresses.

Attileo Castigliano of Laurium has been appointed by the consul general at Chicago as Italian royal consular agent in Minnesota. Castigliano severs his connection with the Laurium bank and will leave in September for Minnesota to take up his new duties.

ROBBER SCARED OFF.

Attempted to Rob Savage Postoffice, But Struck Tartar.

Minneapolis, Minn., Aug. 27.—(Special to The Herald.)—A daring attempt was made at 1 o'clock Friday morning to rob the postoffice at Savage, Minn., twelve miles from here, but the robbers were driven off by the postmaster, E. C. Garvey, who seized a shotgun from under his bed, and engaged in a hand to hand conflict with a bandit who had succeeded in entering the building.

There was $300 in cash in the cash drawer of the postoffice, according to Mr. Garvey, besides which the postmaster had $84 in a pair of trousers, hung over the foot of the bed. As the robber jumped out of the window of the postoffice, he grabbed a pair of pants, but, said Mr. Garvey, "he took a new pair, and I had the money in my everyday pants, and he didn't even get that."

ST. PAUL REPUBLICANS PLAN ROOSEVELT BANQUET.

St. Paul, Minn., Aug. 27.—(Special to The Herald.)—A committee of five was appointed yesterday by Hugh T. Halbert, president of the Roosevelt club, to make arrangements for a banquet to be tendered ex-President Roosevelt when he visits this city Sept. 6. The committee consists of Leavitt Corning, R. P. Warner, E. L. Erickson, Clarence Krahmer and E. B. Kirk. Mr. Halbert, as president of the club, will act as chairman.

TOWNSEND GREETED BY HUGE AUDIENCE.

Calumet, Mich., Aug. 27.—(Special to The Herald.)—Charles Townsend of Jackson, Mich., who is a candidate against Julius C. Burrows for the Republican nomination for United States senator, can have no complaint as to the amount of enthusiasm he is stirring up in the Copper country as evidenced by his enthusiastic reception here last night. It was clearly one of the greatest meetings ever held in the Copper country and at its conclusion the people fought to shake hands with the popular congressman. It is predicted Townsend will carry every county in Upper Michigan with the possible exception of Iron and Gogebic.

PINE COUNTY COURT WILL BEGIN SEPT. 30.

Sandstone, Minn., Aug. 27.—(Special to The Herald.)—The fall term of the district court will convene at Pine City Sept. 20, when the grand jury will be in session to decide on several important cases pending, and on Sept. 27 the petit jury will listen to the cases brought before that body. Judge H. P. Stolberg will preside. Among the jurors drawn from here are Alex Kelly, J. E. Erickson and John Fisher.

The Pine county fair will be held at Pine City Sept. 19, 20 and 21. Premium lists were distributed here this week.

FARMER KILLS BEAR.

Slays Animal Near Cloquet, Sending It to Duluth.

Cloquet, Minn., Aug. 27.—(Special to The Herald.)—A black bear was killed Thursday about six miles from Cloquet, on Hay creek, by Erick Maunu, a farmer, who found the animal prowling around his fields. The bear was about 2 years old and weighed about 150 pounds. It was shipped to M. M. Gasser of Duluth. The dry season and shortage of food in the woods is supposed to have driven bruin out to seek sustenance.

ROADMASTER TYLER'S DAUGHTER IS BRIDE.

Brainerd, Minn., Aug. 27. — Thomas W. Cummins and Miss Ruth L. Tyler were married at St. Francis Catholic church Thursday, the Rev. Father O'Mahoney officiating. The bride is the youngest daughter of Mr. and Mrs. T. J. Tyler, her father being the roadmaster of the Lake Superior division of the Northern Pacific railway. The couple left for Duluth on a wedding trip and will later reside at Crosby.

OLD NORTHERN PACIFIC CONDUCTOR IS CALLED.

Brainerd, Minn., Aug. 27. — (Special to The Herald.)—Charles Ray, an old and well known passenger conductor of the Northern Pacific railway, whose run was out of St. Paul, died yesterday afternoon at the Northern Pacific sanatarium in this city, following an operation performed for gall stones.

NORTH DAKOTA LAWYERS TO WORK FOR JUDGES.

Grand Forks, N. D., Aug. 27.—(Special to The Herald.)—An organization of leading attorneys of the state having for its purpose the promotion of the candidacies of Justices C. J. Fisk and E. S. Ellsworth and Attorney C. M. Cooley for the supreme court is being quietly formed at the present time. Letters setting forth the objects of the proposed association have been sent to practically all attorneys in the state by those interested in the movement.

PENINSULA BRIEFS

Negaunee—The ore has been moving from the Hartford mine at a lively rate during the past two weeks, and it will not be long before the Oliver Iron Mining company will clean up its stock pile. The Republic Iron & Steel company, which took over the property on the first of June, is now working nearly a full-sized crew.

Ishpeming — About twenty junior members of the Young Men's Christian association were given a bad scare during the electrical storm Wednesday afternoon. They were swimming in the pool when lightning entered the building, striking the water and dancing all around them. Several of the boys felt the electricity. They made a very hasty exit from the pool and they did not return again that evening.

Superintendent of Water Works John Kern has received an analysis of a sample of water taken from the intake well Aug. 15, which the state bacteriologist pronounces entirely safe, and the analysis is one of the best ever received on the city water.

Calumet—At a meeting of the directors of the Park Brewing company, held Wednesday afternoon an initial dividend of 3 per cent was declared. The Park Brewing company has been organized three years.

Houghton—The funeral of Mrs. Chris Messner of Baltic, was held Thursday afternoon with services at the Baltic M. E. church in charge of Rev. Miller and interment at the Forest Hill cemetery. Mrs. Messner was one of the pioneer residents of Baltic.

Hancock—The funeral of Mrs. Ernest Rouleau of Ripley was held Thursday morning, services being held at the St. Joseph's church and interment in the old Catholic cemetery.

Laurium — Next Monday, Angus W. Kerr of Laurium, candidate for the Republican nomination for congress from the Twelfth congressional district, will start on a final tour of the cities and towns in the upper peninsula.

Torch Lake—The Torch Lake towns were visited by a heavy shower of hail Wednesday evening, which was followed by torrents of rain causing sewers to become blocked and the streets flooded.

Calumet — Miss Kate Mattson, stenographer in the law office of Galbraith & McCormack, will leave shortly for a visit to Duluth, New York Mills and other Minnesota points, where she will spend two or three weeks.

Hancock—Sept. 4 will be a day of interest to Knights of Columbus of the Copper and Iron countries. Work in the second and third degress is to be put on in this city. The day's activities will begin with attendance at mass in the morning.

Houghton — The funeral of Henry Hooper, a former resident of Houghton, who died in Duluth on Tuesday, took place Thursday afternoon at the home of his daughter, Mrs. John Mahan of Albion street. Rev. A. B. Sutcliffe officiated at the ceremonies, and interment was at Forest Hill cemetery.

WISCONSIN BRIEFS

Madison—The state railroad commission has issued an order requiring the Chicago & Northwestern railroad and the Mattoon Railroad company to give joint rates on lumber, forest and farm products between Racine, Milwaukee, Manitowoc, Sheboygan, Green Bay and Mattoon.

Green Bay—The property valuation of the city of Green Bay for 1910 is $15,229,965, an increase of $602,960 over the 1909 valuation.

Manitowoc—Another severe electrical storm swept the city Thursday morning, accompanied by one of the heaviest rainfalls ever known here and a high wind. Considerable damage is reported throughout the county.

Milwaukee—Bash Wan, aged 18, recently arrived from London, Eng., weary, ill and without means appeared at the south side office of the Associated Charities on Thursday and asked for help. County Physician A. F. Young, found that the boy had virulent smallpox. The lad was removed to the Isolation hospital.

Trempealeau—It is now believed that the thief who robbed the money drawer in the Northwestern depot of $125 in broad daylight performed a similar feat in Midway, ten miles east of here, taking $100.

Janesville—While the train on which he was working was rounding a curve near Darlington, Waldo Luchsinger, a baggageman, whose home is in this city, was thrown out through the car door and severely injured. He is recovering slowly in Mercy hospital.

Fond du Lac—Fond du Lac was visited early Thursday morning by one of the most severe electrical storms in years. Lightning struck in a dozen different places, the heaviest damage being done to St. Patrick's Catholic church and St. Agnes' convent. Nearly two inches of rain fell.

Madison—Worried because he feared he would lose his job, A. H. Kimball, a railroad inspector, stepped off a Chicago & Northwestern train here Wednesday evening and attempted to cut his throat with a razor. The pain caused him to stop before he had inflicted a fatal wound.

$3.50 Recipe Cures Weak Kidneys, Free

Relieves Urinary and Kidney Troubles, Backache, Straining, Swelling, Etc.

Stops Pain in the Bladder, Kidneys and Back.

Wouldn't it be nice within a week or so to begin to say good-bye forever to the scalding, dribbling, straining or too frequent passage of urine; the forehead and the back-of-the-head aches; the stitches and pains in the back; the growing muscle weakness; spots before the eyes; yellow skin; sluggish bowels; swollen eyelids or ankles; leg cramps; unnatural short breath; sleeplessness and the despondency?

I have a recipe for these troubles that you can depend one, and if you want to make a quick recovery, you ought to write and get a copy of it. Many a doctor would charge you $3.50 just for writing this prescription, but I have it and will be glad to send it to you entirely free. Just drop me a line like this: Dr. A. E. Robinson, K 94 Luck Building, Detroit, Mich., and I will send it by return mail in a plain envelope. As you will see when you get it, this recipe contains only pure, harmless remedies, but it has great healing and pain-conquering power.

It will quickly show its power once you use it, so I think you had better see what it is without delay. I will send you a copy, free—you can use it and cure yourself at home.

DAKOTA BRIEFS

Velva, N. D.—Eleven head of horses owned by G. W. Maynard were cremated in a fire which destroyed a barn on his farm near Kensal, Foster county. In addition to the horses there were heavy losses on feed, harness, etc. The blaze was of incendiary origin.

Ellendale, N. D.—A St. Paul firm was successful in securing the contract for the erection of the new Dickey court house, their bid being $79,135. The foundation of the building is to be laid this fall.

Lidgerwood, N. D.—Taking advantage of the absence of her husband, Charles Shviklek is charged with attempting an assault upon Mrs. Frank Pokorny. The husband arrested the man himself, first giving him a good beating.

Oakes, N. D.—A tennis tournament will be held in Oakes during the first week in September, and it probably will mark the close of play this year. Entries have been received from Fullerton, Ellendale, Monango, Frederick and Forbes.

Lidgerwood, N. D. — Two new churches will be erected in Lidgerwood this fall, the congregations of the Episcopal and Baptist churches having decided to build new houses of worship.

Hannah, N. D.—Cavalier county's annual convention of Sunday schools will be held in this city on Sept. 1 and 2. The work of arranging the program is now being done. Dr. L. Walter Snow will be in charge of the principal features that will go to make up the two day's session.

Lidgerwood, N. D.—The purchase by the state of the bonds recently authorized to be issued by Lidgerwood to erect a new city hall, means that work will be commenced very soon. There was some delay in making the purchase.

Fargo, N. D.—There were eight candidates for certificates before the North Dakota board of examiners in optometery which has been in session at the Waldorf hotel since Wednesday morning. The board is composed of Lewis Hansen of Devils Lake, president; A. O. Wold, secretary, and H. C. Sheldon of Bottineau.

Valley City, N. D.—The organization meeting of the Republican state central committee will be held at Bismarck, Sept. 8.

Fargo, N. D.—Daniel B. Reid has been granted a divorce from Mrs. Clara B. Reid, in the district court. He was given the custody of the minor child. Mr. Reid is a conductor on the Southwestern branch of the Northern Pacific railroad and is well known in this city.

Minot, N. D.—Crushed to death by the wagon which his own father was driving was the horrible fate of little Gordon Bertleson, the son of Bert Bertleson of Kenmare, N. D. Mr. Bertleson is proprietor of one of the coal mines and was driving into the yard with a load when the accident happened.

Lansford, N. D.—Natural gas has been struck in a well on the farm of W. F. King, about nine miles east of Lansford. Gas was struck at 190 feet, but the well is perfectly dry, no water being forced to the surface. This well is on the same trend as the wells furnishing Lansford.

Fargo, N. D.—A Fargo pastor is honored by being called upon to address the great student gathering at Lake Geneva, Wis. Rev. Charles R. Adams of the First Presbyterian church received a telegram Thursday asking him to make the address at the closing meeting of the conference Sunday, Sept. 4, and he has accepted the invitation.

Grand Forks, N. D.—There was a particularly sad feature in connection with the death of J. W. Fawcett, the former Grand Forks newspaper man, killed in Chicago last week, as he was to have been wedded within a short time to a young lady of St. Cloud, Minn., a Miss Gallagher, who was principal of the high school.

Bismarck, N. D. — Capt. Baker launched another gasoline boat at the local wharves Wednesday, and it will at once enter the freight service along the river. The launching was successful in every way and the boat glided into the water without incident.

Minot, N. D.—At a special meeting of the city council Wednesday afternoon final settlement was made with James Kennedy on his street grading and water works mains. The streets were accepted by the board of commissioners and warrants amounting to $7,094.21 ordered withdrawn.

MINNESOTA BRIEFS

Stillwater—The St. Croix is lower on account of shutting off the flowage at the electrical power dam at Taylors falls to accumulate a head of water for fuss at the power plant. The stage of water at the bridge is half a foot.

Red Lake Falls—The Red Lake Falls Milling company's offices have been moved to Crookston. Mr. Sivertson and family are now living at Crookston and Mr. Padden's family will go to Crookston in a few days. The other members of the office forces, except Mr. Peterson, the new bookkeeper, are not to go to Crookston.

Ada—Supt. of Schools Lovsnes says that the teachers of Norman county are enthusiastic about the institute to be held in Norman county at Ada next week and a full attendance is assured. Mr. Reed of the Moorhead normal is to be the conductor.

Sebeka—A very unusual happening occurred Sunday when Dr. O. V. Johnson's hunting dog got on a rampage, entered the hen house of Albert Bordson and killed forty Rhode Island red chickens. Not content with so much destruction, the canine then proceeded to the yard of Henry Stelck and killed three of Mr. Stelck's chickens.

Moorhead—Shortly after 6 o'clock Thursday morning Coroner C. G. Vincent was summoned to the Farmers' home upon the report that Erick Johnson was found dead in his bed. Coroner Vincent responded at once. Coroner Vincent decided that death was due to natural causes, undoubtedly heart failure.

Grand Marais—M. S. McMahon of Two Harbors, candidate for representative in the legislature from the Fifty-first district, spent Monday in Grand Marais.

Mankato—Greek and other fruit dealers can no longer display their wares on the street in front of their stores on Sundays in Mankato, as a result of action taken by the commission. There have been some complaints about the vending of fruit, and it was decided to put a stop to it. Merchants must also confine themselves strictly to the four feet allowed them by ordinance to make street displays on the sidewalks on week days.

St. Cloud—The state board of visitors has left to make a week's inspection of institutions in upper Minnesota, beginning with St. Cloud.

Minneapolis—Enough coal to last several families several months was burned in the yards of the Dilmer Elevator company, 817 St. Mary's avenue southeast, Thursday. The amount on fire at one time was estimated at 150 tons. The cause of the fire is thought to have been spontaneous combustion.

Fairmont—Leo Baumgartner, a 12-year-old boy working on the F. A. B. Paterson farm, made a gruesome find near Amber lake. When a short distance from Interlaken he noticed bones protruding from the bank, and investigation showed they were those of a person 16 or 18 years old. None of the old settlers remember of any one having been buried there, and mystery surrounds the find.

Crookston—The Old Settlers held their meeting in the city hall Wednesday evening. Three new members were admitted and a great deal of business relative to Old Settlers' day at the Polk county fair to be held Friday, Oct. 7, was discussed.

Northome—Rev. E. C. Clemans of the Anti-Saloon league, will speak on county option in the Metohdist church on Saturday evening.

Kills the Dandruff Germ Stops Falling Hair

Others Imitate and Make Similar Claims, but the Genuine and Original Dandruff Germ Destroyer is

NEWBRO'S HERPICIDE

The discovery of the dandruff germ as the cause of all hair troubles is not a recent event. Prof. Unna gave a germ theory to the world in 1887 and two years later Sebourard by his experiments with a rabbit proved beyond a doubt the actual existence of this germ.

On the heels of this establishment of the germ theory came the discovery of Newbro's Herpicide. This was the first and only remedy for the destruction of the dandruff germ.

There have been other preparations alleged to kill this germ, stop falling hair and itching of the scalp. But Newbro's Herpicide really does these things. For this reason it has long been known as the **Original Remedy** and the only one that is genuine.

Don't be fooled by preparations which are trading upon the marvelous success of Herpicide. Remember you take no chances with Newbro's Herpicide. It is absolutely guaranteed.

For sale by all druggists.

Applications at good barber shops.

The Herpicide Company of Detroit, Mich., Dept. 38B., will send a sample bottle and booklet upon receipt of 10c in postage.

Lyceum Pharmacy and Lenox Drug store, special agents.

Baby's Voice

Every woman's heart thrills at the cooing and prattling of a baby, and motherhood is her highest and purest joy. Yet the suffering incident to this great consummation of her life's desire, robs the anticipation of some of its sweetness. Most of this can be avoided by the use of Mother's Friend. This great remedy prepares the expectant mother's system for the coming event, and its use makes her comfortable during all the term. Mother's Friend assists nature in gradually expanding all tissues, muscles and tendons, it strengthens the ligaments, keeps the breasts in good condition, and brings the woman to the crisis in healthful physical condition. The regular use of Mother's Friend lessens the pain when baby comes, and assures a quick and natural recovery for the mother. For sale at drug stores. Write for free book for expectant mothers.

Mother's Friend

BRADFIELD REGULATOR CO., Atlanta, Ga.

A POPULAR VERDICT

Based on Evidence of Duluth People.

Grateful thousands tell it—

How weak backs were made strong—

Weak kidneys made well—

Urinary disorders corrected.

Duluth people add their testimony.

They gladly praise Doan's Kidney Pills

For quick relief and lasting cures.

Duluth evidence is now complete.

Duluth testimony is confirmed;

Reports of early relief substantiated.

Cures doubly proved by test of time.

Let a Duluth citizen speak.

J. H. Tomlin W. Palmetto St., Duluth, Minn., says: "Backache clung to me persistently for two years and finally became so severe that I had to lay off from work. If I brought the least strain on the muscles of my back, sharp pains seized me. The kidney secretions were also irregular in passage and I did not rest well. Doan's Kidney Pills cured me in 1898 and at that time I publicly recommended them. I am only too pleased to again speak in their favor, as I have never suffered from kidney trouble since."

For sale by all dealers. Price 50 cents. Foster-Milburn Co., Buffalo, New York, sole agents for the United States.

Remember the name—Doan's—and take no other.

DEFECTIVE PAGE

SOCIAL and OTHER NEWS of our NEIGHBORS

INTERNATIONAL FALLS

International Falls, Minn., Aug. 27.—(Special to The Herald.)—The splendid new houseboat of President Backus of the power company was the home of a jolly bunch of Minneapolis young people, guests of Raymond Backus, during the past week. The time was spent very pleasantly at various points on the lake, with Mrs. Backus as chaperone.

Capt. H. I. Bedell, the well known real estate dealer of this place, now has his office with Attorney Langland in the International State bank building.

Miss Ruby Wallace and Mr. W. R. Sieg of Des Moines, Iowa, were married Wednesday evening at Fort Frances. They will make their home in Iowa, after a wedding trip to Duluth, Chicago and elsewhere.

Mrs. C. B. Montgomery and brother, Will Herron, have gone to Michigan for a month's visit with relatives.

Mrs. C. B. Kinney and daughter, Miss Marie, have returned from Minneapolis after a visit of a month.

The Modern Woodmen lodge will give an excursion up the lake on Sunday, Sept. 4.

Lloyd Seybold, lineman for the local telephone company, is taking a vacation and visiting his parental home in the southern part of the state.

The frame of the second wing of the paper mill hotel has been raised and three stories and dormer make the building quite imposing. It will make a splendid modern home for the employes of the mill.

Mayne Stanton of Bemidji is the guest of friends here this week. He will resume his studies at St. Thomas this fall.

H. A. Berg of Duluth was here this week accompanied by C. E. Berg of Littlefork, his brother.

Henry Moss was in town this week en route with his family from the Black river country to Manitowec, Wis., where they will reside. Mr. Moss has resided in the Rainy river valley for eight years and says that he will return to it in a few years, as he believes it has as promising a future as any section of country on earth.

Miss Annie Shelland, county superintendent of schools, returned Thursday from Minneapolis, where she was called by illness.

Pat Lynch has returned from Grand Forks, N. D., accompanied by his daughter, Miss Patricia, who visited there for several weeks.

Carey & Johnson of St. Paul, contractors of part of the work on the Canadian Northern's new $1,500,000 bridge across an arm of Rainy lake, are having a fine houseboat built here for the use of their families. They expect to be on the job for two years.

Mr. and Mrs. L. M. Garrett of Minneapolis have taken up their home here for the winter and in the spring will locate on a tract of land near town, which they have recently purchased.

Labor day will be generally observed in this city. The exercises of the day will be in charge of the local union of the International Brotherhood of Paper Makers.

Warren Curtis, manager of the paper mill, is making a business trip to New York.

It is expected that the second one of the big paper machines will be in operation in ten days. This is the fourth machine and will complete the development of the mill, the total output of which will be 200 tons of print paper per day.

Attorney F. J. McPartlin spent Wednesday in Bemidji on legal business.

Ackley Hubbard, president of the American State Bank of Ranier, and president of the American Tramsway company, which is to build an interurban line between here and Ranier, has gone East on business.

ALBORN

Alborn, Minn., Aug. 27.—(Special to The Herald.)—Fred Smith was a Duluth visitor Saturday and Sunday.

Miss Nora Trolander spent Sunday in Duluth the guest of Mrs. Christ Gilbert.

The Alborn-Burnett ball team defeated the Meadowlands nine on the Meadowlands diamond last Sunday, the score being 8 to 4. In the morning the Alborn-Burnett Juniors were defeated by the Proctor Cubs on the Burnett grounds by the score of 10 to 8. The Alborn-Burnett Juniors will play a return game with Proctor Cubs some time in the near future.

Mrs. F. A. Trolander and daughter, Evangeline, visited with friends in Duluth the first of the week.

Homer Carr of Duluth is pending a few days in Alborn. Services will be conducted next Sunday morning at 10:30 at the home of G. A. Truman by Rev. P. J. Greenness of Virginia.

A public meeting of the Farmers' club was held in F. A. Trolander's store at 10 a. m. Tuesday. President L. H. Bugbee of the Producers' Co-Operative Market Association of Duluth, addressed the meeting on "Co-Operative Marketing." Owing to the work on the new school building and the county road, which is employing a large number of farmers, not a great number turned out, but those who attended listened to a very interesting talk by Mr. Bugbee.

BRAINERD

Brainerd, Minn., Aug. 27.—(Special to The Herald.)—Teachers, pupils and patrons together with the friends of the First Methodist Episcopal church are holding their yearly picnic near the Northern Pacific sanatarium, West Brainerd.

John H. Ley, the St. Cloud man, who is preparing a directory for Brainerd, will finish his work in the business district in about two weeks. He will then commence work in the South side residence section. The complete directory will be published some time early in December.

The Elks' anniversary entertainment at their hall on Tuesday evening was largely attended. The program of the Troubadours Entertainment company, was heartily enjoyed. A buffet lunch was served. The orchestra furnished the music for the dance which finished the evening's entertainment.

Mrs. Nels Westerberg, an old resident of the city, died on Wednesday afternoon of dysentery and cancer of the stomach. The deceased was born in Alingsas, Sweden, and has lived in Brainerd since 1881. The funeral was held from the Swedish Lutheran church this afternoon, the Rev. Hugo Thorene officiating.

The funeral of Marion H. Spencer, who died at a hospital at Rochester, was held Thursday afternoon from the residence of the parents.

P. H. Brady has returned from a three months' visit in Ireland.

Miss Thorpe returned on Friday to her home at Hubert after several days' visit with Mrs. W. L. Curtis.

Henry Mills returned home last Friday from Valparaiso Ind., where he has been attending school the last year.

Mr. and Mrs. William Johnson of Minot, N. D., returned to their home Thursday after spending a pleasant visit with Mr. and Mrs. John Carlson.

Miss Elsie Raven, a guest of Mr. and Mrs. Archie Purdy has returned to her home in Perham after spending a pleasant visit in the city.

Mrs. A. A. Pierce and daughters have gone to Kansas City for a visit with friends.

John Thompson, custom inspector at Ranier, returned on Saturday from a visit at Milwaukee, Wis. After a short sojourn in Brainerd he will return to his duties in the custom service at Ranier.

Mrs. R. Bartlet of Waterloo, Iowa, and daughters are visiting Mrs. A. C. Weber.

Miss Evelyn Aschenbrenner of St. Joseph, Mo., is visiting her friend, Miss Gertrude Koop.

Miss Theresa Schulz has gone to Minneapolis where she will make her future home.

Mr. and Mrs. C. A. Weyerhaeuser of Litle Falls spent Saturday in the city.

Mrs. C. D. Herbert was called on Saturday to the bedside of her sick mother at Mankato.

Mrs. Thomas Blackburn and daughter, Miss Florence, are visiting friends in Anoka.

Miss Lottie Ardery, who has been visiting the Misses Warner, has returned to her home in Scotland, N. D.

Miss Marie Imgrund and brother, Master Imgrund, are visiting their aunt, Mrs. Frank Imgrund, in Wadena.

Miss Bertha Fuller, a teacher in Aitkin, visited Mr. and Mrs. J. A. Wilson and went to the Twin Cities on Sunday.

Mrs. H. H. Hudson of Crosby, the guest of Mrs. Ina Erb, has returned to her home after a pleasant visit in the city.

Mrs. M. B. Pullen of Anoka is visiting her sister, Mrs. Dr. Frederick.

The Misses May and Anna Smith of Evanston, Ill., returned to their home Saturday afternoon after spending a week with Mr. and Mrs. Thomas Cosgrove.

Rev. Joseph R. Alten has returned from a visit of several weeks' duration at his old home in New York state.

Mr. and Mrs. W. K. Porter of Leroy were recent visitors of Mr. and Mrs. M. T. Dunn.

Mrs. H. H. Buchman, visiting Mr. and Mrs. Ed Levant, has returned to her home in Detroit.

L. U. White is at Gull lake with a crew of men putting up a cottage and barn for F. B. Lynch.

Miss Lottie McDonald, the guest of Miss Daisy Graham, has returned to her home in St. Paul.

Miss Esther Williams, who has been visiting Mr. and Mrs. Milton McFadden, has returned to her home in Aitkin.

The Misses Pearl and Ruby Kelchan, formerly of Brainerd but now of Minneapolis, are visiting friends in the city.

W. B. Rogers of Trenton, Mo., who spent a month at Hubert last summer, is again at that resort for his vacation.

Quinn Parker, formerly holding a position with the Northern Pacific here and now storekeeper for the Atchison, Topeka & Santa Fe at Fort Madison, Iowa, is visiting old friends and relatives in the city.

Mrs. H. J. Fuller of Mankato, arrived on Tuesday to visit Mr. and Mrs. George Brown.

Miss Eva Blaisdell of Minneapolis, is visiting her friend, Miss Eloise Smith.

The Misses Grace and Katherine Cullen of Duluth, are visiting Mr. and Mrs. Werner Hemstead.

Miss Mabel Towle returned to Minneapolis on Tuesday.

Miss Edith Hoorn, who has been visiting her brother, Dr. Karl H. Hoorn, returned on Tuesday to her home in Red Wing.

Miss Nettie Sayles has returned to her home in Evansville, Wis., after spending two weeks visiting Brainerd friends.

The Misses Ruth and Esther Foley, who have been visiting Mr. and Mrs. L. M. Depue, have returned to their home in Aitkin.

B. S. Mallory returned Thursday night from a visit to Chicago and Indiana. At Chicago he spent three weeks with his son, Earl Mallory.

Miss Edith Knowles, the daughter of Rev. Knowles of Duluth, returned to her home in Duluth on Wednesday afternoon. While here she visited Mrs. Curtis and Mrs. C. D. McKay and other friends.

Superintendent of Schools W. C. Cobb and Mrs. Cobb returned Thursday from Hubert, where they entertained a party of friends and relatives. In the party were Mr. and Mrs. A. E. Cobb and son, Leonard of Grafton, N. D.; Rev. William Cobb of Palo Alta, Cal.; Miss Ethel Eckert, a sister of Mrs. W. C. Cobb, whose home is at Northwood, Iowa. Mrs. W. C. Cobb distinguished herself by catching a 17½ pound muskelounge.

TWIG

Twig, Minn., Aug. 27.—(Special to The Herald.)—The contractors building the Canadian Northern Railway survey through here are busy these days getting ready to push the work through before winter. They have erected one camp here and expect to employ about 100 men here. They are bringing in dump cars and other machinery for grading.

Mrs. H. Kruger, who has been visiting her mother here for some time, returned to her home in Coleraine, last week.

Jack Mizera, who took in the naval reserve cruise to Buffalo, returned here this week.

The Canadian Northern Railway surveyors will give a dance at the town hall Saturday night.

Reginald Hoad of this place has purchased a lot on Park Point in Duluth and is busy erecting a house on same.

Messrs. Percy Lawson, George Nickelson and Hans Nickelson of Duluth were Twig visitors Sunday.

Mrs. J. H. Batterman is spending a few days with her husband, who is one of the engineers on the Canadian Northern surveying crew.

The Grand Lake town fathers will hold their monthly meeting Saturday, Sept. 3, at the town hall.

Fred Newberg is busy digging a well on his farm here.

The Twig baseball team will play a game with Northland at the Northland grounds, Labor day.

Dr. A. Osterberg of Duluth was a Twig visitor Sunday.

C. H. Harris of Independence passed through Twig Wednesday on his way to Duluth.

BURNETT

Burnett, Minn., Aug. 27.—(Special to The Herald.)—Alvan Church, whose arm was broken last week, is improving rapidly.

At the town meeting Tuesday the following money was allotted to each of the following roads: Gill road, $150; Burnett extension road, $125; Bear Trap road, $150; Albert road, $150. Work will be commenced on the improvement of these roads at once.

Mr. Roe McAmus of Brookston was a Burnett visitor recently.

Mr. and Mrs. Mykelby of Independence visited at Burnett Tuesday.

All five of the schools here will open the regular school year term Monday, Sept. 5. The schools have been painted and put in shape during the vacation.

The Proctor Cubs defeated the Alborn Juniors at Burnett Sunday, 8 to 2.

Mr. Church is building an addition to his house, and expects to have same completed early next month.

H. M. Coloumbe and brother, Alphonse, are at the Minnesota club this week.

Mr. and Mrs. A. A. Page of Superior are visiting at Thomas Gorman's place this week.

The drive on the logs in the Cloquet river started this week and will continue as long as they can get enough water to drive the logs.

Sunset lake continues crowded with campers.

BIWABIK

Biwabik, Minn., Aug. 27.—(Special to The Herald.)—Mrs. A. Salmon and son, Lorne, were in Duluth on business Wednesday.

Miss Marie Carey returned from Chicago this week, where she has been visiting Miss Lowrey.

Miss Julia Enright left for St. Louis Sunday to visit friends from that city. She expects to go to Milwaukee and Chicago, and on her way back will take in the state fair at Minneapolis.

J. E. Linn returned from his home Wednesday night.

Mrs. W. O'Hara and Mrs. H. W. Glass are visiting friends at Anoka.

Mrs. J. Anderson left for Minneapolis last Monday to visit friends.

Miss Segrid Anderson returned home this week from Hibbing, where she has been visiting friends.

Mrs. E. Collins was in Virginia visiting friends Wednesday.

Mrs. Hatty Hover and son, Walter, left for their home in Duluth Wednesday.

Miss Erma Gildner of Duluth is here visiting her cousin, Miss Edna Dane.

Miss Lelia Gutelleish returned Monday evening from a visit in Winona.

Mrs. Neff returned to her home in Minneapolis this week.

Miss Edith Sandstrom and May Vickers returned home Monday from Hibbing, where they have been visiting friends.

Miss Marie Fleming of Virginia is here visiting friends.

Mrs. Hinckley and her niece, Miss Lois Shaw, went to Duluth to visit.

Miss Margaret Gleason is in Virginia visiting friends.

VIRGINIA

Virginia, Minn., Aug. 27.—(Special to The Herald.)—John Rule and daughter of Earlington, y., were guests of the former's sister, Mrs. George Penglaze this week.

Mayor Andrew Hawkinson and family have returned from an outing at Vermilion lake.

August Knuti of Aurora was a business visitor in the city the first of the week.

Miss Ethel McDonald of Superior, who has been a guest of Mr. and Mrs. R. A. McLean returned to her home Monday.

John Landrigan has returned from a three weeks' visit to the ranch of his father in North Dakota.

Miss Elsie Skogman of Mora is visiting relatives in the city.

Mr. and Mrs. J. Michels of Milwaukee are guests at the home of their daughter, Mrs. D. Kratze.

Miss June Carr of Duluth has been a guest of Miss Louise Hicks.

Mr. and Mrs. Reid of Chicago have been guests at the home of Mr. and Mrs. George Capsick this week.

Mrs. R. G. Sherwood and children and Mrs. E. B. Grignon and children left Monday to visit relatives and friends at Stevens Point and Grand Rapids, Wis.

John L. Owens has been here from Duluth this week attending to business matters in the city and in the north woods.

Mr. and Mrs. Harry George spent Sunday at Ely lake fishing. They brought home quite a number of the finny tribe which haunt the waters of that lake and distributed a few among friends.

Allen Garvey left for Ashland Sunday and went into camp with a party of friends for a two weeks' outing before the opening of the schools in that city.

Mrs. Robert Garvey and children, who have been spending the summer here with Mr. Garvey, left for Ashland Wednesday. Mr. Garvey accompanied them, returning today.

Arthur Eddy, Fred Jenkins and Peter Bishop were visitors in Duluth the latter part of last week.

John Kearney, who has charge of a steam shovel on the Duluth, Rainy Lake & Winnipeg road, spent Sunday at his home here.

The funeral of Robert Glomach, who died last Saturday of typhoid fever, was held from the Hubbard chapel, Tuesday afternoon. The deceased was about 19 years of age and had been in this country only a short time, coming from Austria. The only relative he had in this country was a cousin residing at Hibbing. The interment was made in Greenwood cemetery.

Mrs. Carry, who was a two weeks' guest at the home of her sister, Mrs. Matt Derosia, returned to her home at Staples the first of the week.

John R. Harrington spent a portion of last week in the district known as "chicken river," where there is a company making preparations for drilling for ore. Mr. Barrington will go there the first of next week and install a drill in that locality.

Miss Agnes Ostby, who has been spending several months here, has returned to her home in Biwabik.

Mr. and Mrs. William McCoy visited with friends in Duluth last Sunday.

A. R. McDougall and Live Peterson were Sunday visitors in Duluth.

Alderman H. O. Johnson and Nels Anderson were Duluth visitors on Wednesday.

Joe Hemberger transacted business in Duluth Tuesday and Wednesday.

E. M. Tredway came from Duluth Tuesday to look after his interests here.

Mr. and Mrs. N. B. Parmelee and daughter, Miss Anna, returned to their home at Iron Mountain, Mich., Wednesday, after a visit of several weeks here with their daughters, Mesdames C. C. Butler and F. C. Whiting. Mr. and Mrs. Whiting accompanied them as far as Duluth

The Misses Hella and Helen Oberg have left for Detroit, Mich., where Miss Nelson will enter the Thomas Normal raining school.

Emil Kraft of Chicago is a guest of his brother, Prof. A. H. Kraft.

P. E. Penney of Minneapolis is a guest of his niece, Mrs. C. H. Claypoole.

Walter Pfaffman and Miss Dora Atz, who have been the guests at the home of Mrs. E. C. Strauss the past two weeks, have returned to their home at Kendelville, Ind. Mr. Pfaffman is a brother and Miss Atz a cousin of Miss Strauss.

A. P. Jensen of Stevens Point, Wis., is in the city the guest of R. G. Sherwood. Mr. Jensen is a building contractor and may decide to locate in Virginia

Chris Foss, operator at the local station of the Duluth, Rainy Lake & Winnipeg railroad, has returned from a visit to Vancouver, Calgary and Alberta.

The body of Mrs. O. N. Berg, who died of pulmonary tuberculosis last Friday, was shipped Sunday to Minneapolis for burial. Deceased was 26 years of age and is survived by her husband and two small children, the oldest being 2 years and the youngest 4 months. Funeral services were held here at the family home, 415 Locust street Sunday forenoon, Mr. Skinness of the Norwegian Lutheran church officiating.

Harold, son of John Landrigan of this city, who has been spending his vacation at the farm home of his grandparents in North Dakota, will enter the St. Benedictine academy at St. Cloud at the opening of that institution on Sept. 8.

MIDWAY

Midway, Minn., Aug. 27.—(Special to The Herald.)—The county is putting in two concrete culverts over Mission creek near Pine Hill church.

Miss Ella Jensen of West Duluth has been engaged as teacher of the Midway school. The term will commence Sept. 12.

Frank Johnson has commenced building a new living house on his land near Rock Run.

Mr. Erickson and daughter, Victoria Erickson, of Duluth visited with Mr. and Mrs. Aaron Stark last Sunday.

The funeral of Mrs. Charlotta Berg, who died here last Saturday, took place at the Midway church on Wednesday and was one of the largest ever seen in Midway. The deceased was one of the pioneer settlers of this vicinity, having came here about thirty-five years ago, when this country was an almost unpenetratable wilderness. She leaves two married daughters, Mrs. August Anderson of this place and Mrs. Emil Johnson of Duluth.

The funeral of Myrtle Hall, the infant daughter of Mr. and Mrs. August Hall who was so terribly scalded to death, was held at the Midway church on Friday of this week.

Judge Middlecoff of Duluth was a Midway visitor the other day in the interest of his campaign for re-election.

Mrs. Harris of Carlton was visiting with her uncle, John Larson, of this place this week.

Miss Alea Johnson is reported to be sick with appendicitis.

Mr. and Mrs. Lackie, Mrs. J. Johnson and Mrs. Olof Larson attended the Highmark funeral at West Duluth on Tuesday.

A tract of land in section 29 has been purchased by some parties who will establish a sanatarium there. The land is now being surveyed.

The picnic at the Midway church last Sunday was well attended and was a big success in every way.

BEMIDJI

Bemidji, Minn., Aug. 27.—(Special to The Herald.)—E. J. Swedback left Wednesday morning for his home in Minneapolis, after concluding a business visit here.

F. Ross, the head of the timber firm of Ross & Ross, was in the city Wednesday, having come from a trip along the north line of the Minnesota & International railway.

A. E. Witting, senior member of the timber firm of Trondson & Witting spent Wednesday in the city on business.

State Senator A. L. Hanson of Ada was a visitor in Bemidji recently visiting with some local friends.

Harold Dane, who has been acting as city editor of the Bemidji Pioneer during the past two months, left Wednesday afternoon for Minneapolis, and will attend the University of Minnesota this winter. He is succeeded by a Mr. Wilson.

The members of the local lodge of Samaritans held a picnic at Diamond Point last Sunday. There was a fair-sized crowd in attendance.

The independent school district of Bemidji will erect a school building in Henderson's addition, on the east side of Bemidji. A lot in the addition was recently given to the school district, provided a school building would be erected thereon. Some twenty school children residing on the East side of the lake are compelled to either go around the lake or attend the Hymore schools.

C. J. and D. N. Winton, who are heavily interested in the affairs of the Bemidji Lumber company, came to Bemidji Tuesday for the purpose of consulting with J. M. Richards and W. A. Gould, the general managers of the Bemidji Lumber company.

John G. Morrison, Jr., and wife of Red Lake, returned to Bemidji Monday morning from a visit in the Twin Cities. They spent several hours here and left for their home at Red Lake in the afternoon.

BROOKSTON

Brookston, Minn., Aug. 27.—(Special to The Herald.)—The first annual picnic of the local Sunday school will be held next Tuesday. The party will enjoy a launch ride to the picnic grounds some distance up the St. Louis river.

A. D. Donley, wife and two children of Superior, spent Sunday here with the Donley and Duffy families.

A number of Brookston people attended the dance given at John Boland's place at Poupores Siding. Those attending report a most enjoyable time.

Mr. and Mrs. H. C. Shur departed Sunday for Cass Lake, where they will spend the remainder of the summer and fall for the benefit of their health.

Miss Regina Keable went to Cloquet, Sunday afternoon, to spend a few days with relatives.

Oliver Olson returned Thursday from a few days' visit in Superior.

Karl and Victoria Ekland and Jessie Tester spent Sunday evening with friends at Scanlon.

Mrs. E. Keable and two children, Leah and Clifford, returned Sunday evening from a week's visit with relatives at Lakewood.

Mrs. Nellie Wilson and children arrived from Motley, Minn., Saturday evening. Mrs. Wilson is a sister of Mrs. A. F. Hutchins and will be employed in the capacity of cook at the Sherman house.

Messrs. Lindstrom and Thompson of Scanlon, spent Sunday in the village looking over some land with a view to purchasing same.

Local fire wardens report that bad fires have been running through portions of Culver township during the past week. Then sections of land were on fire at one time last week, and much damage was done to standing timber.

W. D. Clark and Fred Steffen are building a house for W. A. Epperson on his homestead claim, which adjoins the village on the southwest. Mr. Epperson expects to take up his residence on the homestead within a short time.

Earl Garland and A. H. Stucke spent Sunday in Duluth.

M. W. Hingeley, cashier of the First State Bank of Floodwood, transacted business in the village Monday.

Emil Carlson returned Saturday from a few days' trip to the Nett lake country.

Messrs. Godfrey and Default of Cloquet, commence work on the Joe Beargrease house the first of the week. The government superintendent at Cloquet, is overseeing the construction of the building.

Miss Hattie Nelson of Duluth, has been visiting at the C. T. Larson home this week.

W. A. E. Person spent Thursday in Duluth, attending a meeting of the board of directors of the Brookston Townsite company.

Mrs. J. F. Ryan and daughter, Lillian, spent a few days of the week with Superior friends.

Miss Ruth Donley returned the first of the week from a few days' visit at South Range, Wis.

S. K. Duff, one of the night car inspectors, was laid up for a few days with a badly sprained ankle.

Mary Eleanor Ciocarelli, the 17-months-old child of Mr. and Mrs. John Ciocarelli, died Tuesday morning at a Superior hospital. Death was due to cholera infantum, from which the child had been suffering for some time. The funeral was held in Superior, the interment being at Greenwood cemetery. The bereaved parents have the sympathy of the community in bearing their sad loss.

Hugh Epperson returned Wednesday evening from a few days' trip to Duluth.

Theodore Keable was a Cloquet visitor Tuesday evening.

At a special meeting of the village council held Tuesday evening a resolution was passed requiring the Great Northern Railway company to construct and maintain a public crossing where the company's tracks and right-of-way cross Second avenue within the village. At present there is no street crossing, and there is no way to reach the depot with a team.

The Ladies' Aid gave a social at the new church Thursday evening. It was well attended and a goodly sum was realized.

MARBLE

Marble, Minn., Aug. 27.—(Special to The Herald.)—Supt. of Schools J. A. VanDyke of Coleraine was looking over business interests here on Tuesday.

Mrs. R. McKee returned Wednesday from a few days' visit at Duluth.

Mrs. J. Ellsworth left this week for her future home in North Dakota.

M. J. Shere of Ackley was attending to his local business last week at the Shere department store.

Robert Quigley of Duluth transacted business in Marble, Friday.

F. Stonemark, who has been spending the last few weeks in Michigan, returned to his duties at Mill mine, Tuesday.

Miss M. O'Reilly, who was the guest of Mrs. G. A. Thompson a few days, returned to Hibbing, Wednesday.

Mrs. G. McDonald and son are enjoying a trip over the Great Lakes this week.

Mr. and Mrs. John McKenick were visitors at Twin Lakes on Sunday.

The baseball game between bachelors and business men was postponed last Sunday on account of the Red Men's picnic.

J. Nichols, who has been laid up the past three weeks with typhoid fever is again on duty at his store.

Mrs. J. Rud of Taconite was the guest of her daughter, Mrs. Hodgman of this place Monday.

Harry Holmes of Coleraine was a visitor at Hill mine on Friday.

Roy Williams was a visitor with friends at Duluth, Monday.

Peter Fayhe of Coleraine called on Marble friends on Friday.

Mr. Sitter of Virginia, the new master mechanic for the Canisteo district was looking over the Hill mine Wednesday.

Edward Huchbach of Grand Rapids was the guest of E. Myers, Wednesday.

L. Jacques departed Thursday to resume his school work, after having been employed at the Hill mine during the summer.

H. Morrison was a business caller to Duluth on Thursday.

H. Giddings of New Duluth was a business transacter in Marble Thursday.

Edward Driese was a guest of Coleraine friends Tuesday evening.

Miss Alice Lyndall of Grand Rapids is the guest of her sister, Mrs. W. King.

Many picnickers were seen along the shores of Twin lakes on Sunday.

Mr. and Mrs. G. Day were visitors at Swan Lake, Sunday.

The infant son of Mr. and Mrs. C. French is reported very seriously ill with pneumonia.

Many of the people of Marble attended the Red Men's picnic held at Swan lake last Sunday.

The Ladies' Aid Society of the M. E. church will meet with Mrs. C. Peck on Thursday afternoon.

SMITHVILLE

Smithville, Minn., Aug. 27.—(Special to The Herald.)—Mr. and Mrs. Ralph Crandall of Superior were the guests of Mr. and Mrs. J. G. Brink Sunday.

Mrs. Thomas Carter and son, Marcus, were in Duluth the first of the week.

Mr. and Mrs. Alex Boyd had as their Sunday guests Miss Hilma Olund, Linda Olund, Ella Stenberg, Nora Stenberg, Louis Anderson, Dan Olson, Arthur Halygren of Duluth.

Dr. Burnside and wife and son of West Duluth were here Sunday.

John Lane of Cohassett is the guest of Alfred Quackenbush.

Edward Dash, Percy Beggs, Harry Wilcox, George Hanson, August Benson, engineer crew on the Canadian Northern, spent Saturday in Duluth.

Mr. and Mrs. A. C. Volk visited friends here the first of the week.

Dr. and Mrs. Oredson were in Smithville, Sunday.

Christian Endeavor society met at the schoolhouse Sunday evening.

Mr. and Mrs. W. A. Dunn, Andrew Dunn, Oscar Amundson, spent Sunday in Fond du Lac.

Mr. and Mrs. August Nekon and sons, Elmer and Oscar, were the guests of A. G. Renstrom, Sunday.

Mr. and Mrs. John Lane and daughter, Evelyn, left for their home in Cohassett Monday.

Mrs. V. A. Dash is spending a month in Walnut, Iowa, the guest of her mother.

Mr. and Mrs. Henry Trulson of Duluth and their children, Arvid and Franklin visited at the home of Mr. and Mrs. Lundquist Sunday.

Walter Smith of Iron Junction is visiting at the home of August Lindquist.

Emil Lanander, Miss Carrie Nelson of Duluth were the guests of Mrs. August Larson.

Mr. and Mrs. Etenby of Duluth was the guests of Albert Swenson family.

Mr. and Mrs. Morgan Gustafson of Duluth moved in Axel Peterson's house on Ninety-first avenue.

Charles Goodel of Barnum is the guest of Albert Overton.

Miss Ellen Erickson of Duluth is spending a few days with her aunt, Mrs. A. Peterson.

Miss Lillie Dunn is spending a week in Minneapolis and Annandale.

Mr. and Mrs. Oscar Renstrom and children spent Sunday in Duluth.

Mrs. J. G. Brink, Mrs. H. J. Hogeboom spent the first of the week at Lakeside.

Donald Boyd entertained at a dancing party at his home at Ironton Saturday evening. Those present: Lillian Dunn, Katherine Newbauer, Mary Dunn, Helen Ranstrom, Ethel Overton, Gertrude Taylor, Evelyn Lane, Agnes Larson, Eva Seymore, Agnes Newbauer, Inga Martinsen, Emily Merritt, Myrtle Amundson, Alfred Quackenbush, Arthur Renstrom, Don Overton, Victor Dash, Irwin Amundson, Oscar Amundson, Don Seymore, Andrew Dunn, William Dunn, Edward Flood, Arthur Swenson, Luke Flood, Charles Erickson, Harry Renstrom, Orlando Olson, Seidor Boyd.

The Spirit lake branch of the Duluth Boat club is making preparations for Labor day. There will be motor boat, sailing and rowing races and a baseball game. The members who are at the club now are: Dr. and Mrs. J. D. Parker and family, Mr. and Mrs. Fred Farmer and son, Mr. and Mrs. Julius Barnes and family, J. A. Scott, Jr., E. L. Holland, Mr. and Mrs. Gravatt and family of Minneapolis, Mrs. Styles and son of Chicago.

Mrs. Chris. Mortensen and children spent the first of the week at Endion.

Baby McConkly, who has been very sick with cholera infantum is improving slowly. Dr. Seashore attended.

Edward Nelson, Segred Nelson of Riverview was spending the first of the week visiting friends here.

CLOQUET

Cloquet, Minn., Aug. 27.—(Special to The Herald.)—Charles McGuire returned Tuesday morning from a visit to Minneapolis and Stillwater.

Miss Frances McClay will attend St. Cloud normal school this year. Miss Alice Erwin will be a student at the Winona normal. Both are graduates of the Cloquet high school class of 1910.

Mr. and Mrs. E. J. Keable were called to Hibbing Monday to attend the funeral of Mrs. Keable's brother.

Miss Nell Dupont returns home today from Hibbing.

Young Jule Baumann fell and struck his hand on a tin can and opened an old cut in which several stitches were taken some time ago, and consequently has a very sore hand.

Mrs. C. E. Gregory of Elgin, Ill., and Miss Slade of Rockford are guests at Mrs. E. P. Thompson.

The first teachers' meeting of the school year will be held at the Lincoln school building next Saturday at 4 p. m., Sept. 3.

There will be church service at the Methodist Episcopal church Sunday morning, but no evening service.

Miss Hazel Scribner is ill with typhoid fever.

Miss Ella Cox and her Sunday school class picknicked at Pinehurst Park Wednesday.

Monday afternoon Miss N. E. Bernard of Carlton and a party of ladies drove through Cloquet on their way to the experimental forestry station.

Miss Ruth Wright has returned to her home at Cranbrook, B. C. She has been spending the summer with her aunt, Mrs. Fred Vibert. Mrs. Vibert accompanied her to St. Paul.

Miss Nellie Erwin was hostess to a party of young girls Wednesday afternoon.

H. E. McLean took a party of surveyors out to the Alden Lake country Thursday. Mr. McLean and his crew will be busy there for some time.

Mrs. Lawrence and niece of Wausau, Wis., are guests of the former's son, Frank Lawrence of Fourteenth street.

Miss Mary Rogentine is entertaining the Five Hundred club this afternoon.

Misses Anna Johnson and Amanda Harmala and Manuel Sumemrfield are at home from school at Valparaiso, Ind., for a month's vacation.

L. P. Runkel and wife motored to Duluth Sunday.

R. M. Weyerhaeuser made an auto trip to Lake Nebagamon this week.

Mrs. F. J. Underhill entertained at cards Friday and at a thimble bee Saturday afternoon in honor of her sister, Mrs. George Rodenberg of Minneapolis.

Miss Ella Carey has accepted a school at Proctor for next year.

Mrs. A. Proulx and daughter, Mabel, have returned from a six weeks' visit at various points in Michigan.

Dr. Carl Sandstrom and Percy Smith are resusticating for a week at the latter's home near Hayward, Wis.

Mrs. John McManus, accompanied by her daughter, Vallda, is visiting her mother in Chippewa Falls.

Miss Evelyn Manning is the guest of Miss Della Scott.

Dr. Pratt returned Wednesday from Minneapolis, spending Tuesday with Mrs. V. Breckenridge of Pine City at her summer home on Pokegama lake.

Miss Irene Cox leaves the 31st for Missoula, Mont., where she is supervisor of music in the public schools. Hanford Cox will accompany her as far as Denver, where he will attend a university fraternity convention.

Miss Miss Dora Dupont is spending a week's vacation at Eveleth.

Judge J. A. Diesen took a party to Duluth Sunday in his auto. Stokes Wilson and family also motored to Duluth, and Omri Skagerberg took Elton Sanborn, Bob Monroe and Arthur Fryklund to the Zenith City in his motor car.

Mrs. Phil Walker is entertaining her sister, Mrs. Hovelson, and children from Winona.

Miss Oliver, a teacher in the Indian schools at Fort Totten, N. D., is the guest of Mrs. Robert Leath.

Miss Marvel Baillies of Aitkin, who has been the guest of Miss Amy Johnson, returned to Aitkin county.

Miss Mamie Holm of Duluth spent Sunday with her sister, Miss Hulda Holm.

Mrs. Charles Canfield was hostess Monday afternoon to a number of friends in honor of Mrs. H. B. Allen of Minneapolis, who is spending the summer in Cloquet.

Mrs. T. O. Bowman is ill with typhoid fever.

A bridal shower was given Mrs. John Tonkin Tuesday evening by a number of her friends.

R. Morell was called to Jacksonville, Fla., Monday night by the death of his daughter, Mrs. E. I. Well, who visited here last summer and is quite well known in Cloquet. Death was due to complications following typhoid fever and pneumonia.

C. D. McDonald, local manager of the Bell Telephone company, was called to Wilmar last week by the illness of his mother. She passed away Sunday morning.

Mrs. Jacob Larson is visiting at the home of her daughter, Mrs. John Walch in Red Wing.

A daughter was born to Mr. and Mrs. W. W. Wheeler Saturday, Aug. 20.

Mrs. Ed Simonds of Virginia is the guest of Mrs. William Armstrong.

Mrs. Alex Barclay returned Thursday from a visit to her mother, Mrs. Gedney of St. Paul.

Dillon P. Tierney, superintendent of the state forestry station, spent Sunday in Duluth.

Miss Laura Mills of Two Harbors is the guest of the Misses Elm.

Miss Holmes of St. Paul is the guest of Miss Lillian Kelly.

Mrs. C. J. Camp, grandmother of Mrs. Sherman L. Coy, and Miss Camp, both of Winstead, Conn., are guests at the Coy home.

Miss Nellie Gardnar spent Sunday at Two Harbors.

J. J. Ellis, the manager of the local vaudeville theater, and Mrs. Ellis returned to Cloquet Tuesday from Bemidji. Mr. Ellis is much improved in health.

Peter Slettum is about again, after a serious illness from typhoid.

An old land mark disappeared recently with the tearing up of the old board walk in front of the Washington school, and incidentally, the last bit of board walk in the business section of the city.

John Sheehy, a little Indian boy, 4 years old, died Monday at the home of the parents, on the reservation, and was buried from the Catholic church in the Indian village.

All the employes of the companies store and their families had a picnic at Chub lake Sunday.

Miss Elin Lindberg returned Friday from Minneapolis, where she attended the convention of the Northwestern Hotel Keepers association. Miss Lindberg is the manager of the Hotel Cloquet.

Miss Rill Morgan returns today from Lake Nebagamon, where she has been spending the summer. Miss Morgan will attend school at the university in Appleton, Wis.

SANDSTONE

Sandstone, Minn., Aug. 27.—(Special to The Herald.)—Miss Emma Constantine returned to Duluth last Saturday, after a few days' visit with her parents here. Her father accompanied her.

John Heisler of Virginia is visiting relatives and friends here.

Mrs. N. Jones and daughter, Rose, have returned from a two weeks' visit with Mrs. H. B. Gorman and May Jones at Superior.

Miss Verlie Erickson of Minneapolis arrived last Saturday for a short visit with Mrs. Albert Edstrom.

Miss Esther Hawley has returned from an extended visit with relatives in Canada.

Miss Sophia Krueger returned Sunday from Duluth and Superior, where she has been visiting with friends for some time.

Mrs. William Sandwick and Victor Sandwick took an overland trip to Willow River last Saturday afternoon to visit relatives and to witness the home talent play in the evening. They returned the following day.

Mrs. Otto Halverson and children arrived from Duluth last Saturday to visit at the home of Mr. and Mrs. John Bodin.

G. E. Westberg left for Fargo Monday to superintend the laying of some stone delivered by the William Penn Cut Stone company at the erection of a large building on the grounds of the North Dakota agricultural college.

Mr. and Mrs. S. Frederickson returned last Saturday morning from their wedding trip in Colorado. They were recently married at Golden, near Denver.

Mrs. A. F. Murray and daughters returned Wednesday from a week's visit with relatives at Rush City.

E. Stratton returned Tuesday from a several days visit at Spooner and Rice Lake, Wis.

Elmer Bullis came home from St. Paul Sunday to visit for a few weeks with his parents before entering the state university, where he expects to study law.

Miss Jennie Frederickson returned Tuesday from a two weeks' visit with her brother at Red Granite, Wis.

Ed Anderson is visiting his brother in St. Paul this week.

Mrs. O. A. Kochendorfer is visiting with relatives in Princeton this week.

Miss Minnie Arms called on friends here last Saturday

SOCIAL and OTHER NEWS of our NEIGHBORS

was the guests of Mr. and Mrs. I. N. Yoakum during the week.

Mrs. P. Hagen was in Duluth Saturday.

Rev. Jamieson, minister at large of the Duluth Presbytery, called at Kelsey between trains Tuesday.

Rev. P. J. Granness of Virginia held services in Norweglan at the home of Mr. and Mrs. Lund Wednesday evening.

Game Warden Mattson and family, who for the past month have resided here, returned to Duluth Tuesday.

The Kelsey school house will be painted inside before the beginning of the fall term.

ISHPEMING

Ishpeming, Mich., Aug. 27.—(Special to The Herald.)—C. A. Childs returned Monday from Chicago, where he had been on business for several days.

Mary Kennedy and Margaret Malloy have returned from Chicago and Milwaukee, where they had been visiting for several days.

J. G. O'Connor of L'Anse spent this week in the city visiting Dr. S. G. Main.

Mrs. D. Bell of Bayfield, Wis., has been in the city visiting her mother, Mrs. John Malloy and other relatives and friends for several days.

Ed Matthews and wife attended the reunion of the old settlers of Rockland held at that place this week. Mr. Matthews lived in Rockland about thirty-five years ago before he located in Ishpeming.

J. S. Olson has gone to Muskegon Center, Wis., where he will visit friends for some time. Mrs. Olson has been with her folks there for some time past.

Ed Weihler has purchased the residence properties owned by M. J. Griffin, a former resident, but who is now located in Marquette. Mr. Weihler will make some improvements and will occupy one of them as soon as they are ready.

Mrs. William Muck and daughter, Lole, and Miss Waterbury of Jefferson, Wis., who had been here visiting at the Altchwager home and at the Muck home in Michigamme, returned to their home in Jefferson this week.

A severe electrical storm swept over this city Wednesday afternoon, causing no little excitement. A bolt of lightning struck St. Joseph's church steeple tearing off some of the shingles and splitting some of the inside timbers. There was no fire as the heavy rain which fell probably quenched any fire there was liable to be. This is the third or fourth time the same church spire has been the victim of a lightning stroke.

Mrs. H. G. O'Keefe has been in Oconto visiting relatives and friends the past several days.

The Misses Alice Haher and Nell Ryan have been in Duluth several days visiting friends.

Henry Gregory a former resident, but now located in Arizona has been in the city the past several days visiting his brother-in-law, William Prin and family.

Andrew G. Johnson, one of the Miners' National bank force, who has been in the West for some time past for his health, has returned home again.

James F. Francis of this city visited his brother, Percy, who is a student at the Michigan College of Mines at Houghton several days this week.

Mrs. A. W. Jurma, who had been visiting friends in the lower part of the state for some time past, returned to her home in the city the fore part of the week.

John Lacey chief of the local fire department has gone to attend the meeting of the National Fire Chiefs' Association now being held in Syracuse, N. Y.

Mr. and Mrs. Grau were in the city last Monday from Duluth visiting friends.

ZIM

Zim Minn., Aug. 27.—(Special to The Herald.)—Mrs. Olson was an Eveleth visitor Saturday.

Charles Axel and Otto Norling of Norway visited with relatives here Sunday.

Ole Rask of Duluth visited his brother, John Rask Saturday and Sunday. He returned home Monday.

John Haglund was in Eveleth Monday.

Nestor Salin was in Virginia Monday and Tuesday.

Alfred Olson left Wednesday for Duluth where he is visiting with friends and relatives.

Miss Sadie Kenworthy visited with friends in Eveleth Thursday.

John Johnson, who is sick with typhoid fever was taken to the More hospital in Eveleth Thursday.

Missionary Alando Oliver of the Lake Superior mission arrived here Thursday. He held services in Schoolhouse No. 3 Friday evening.

EMBARRASS

Embarrass, Minn., Aug. 27.—(Special to The Herald.)—Mrs. John Lind, accompanied by Mrs. Peter Persons, returned to their homes in Two Harbors Friday.

Rev. D. Costren of Virginia left for his home Friday.

Charles C. Wilson, who is with the Wright-Clarkson company of Duluth, was a business caller Friday.

The 7-year-old daughter of Mr. and Mrs. John Ylinen, who was gored by a mad bull on Friday, is slowly recovering from her injuries at the Souran hospital in Tower.

Emil Saari went to Two Harbors Saturday to enter the Duluth & Iron Range railway train service as locomotive fireman.

C. A. Carlson made a business trip to Two Harbors Saturday.

H. L. Caldwell of Duluth transacted busines here Saturday.

Miss Grace Cosgrove visited in Tower Saturday.

Miss Ida Lundstrom of Pike went to Aurora Saturday to spend a short time with friends.

Charles Rainstrom of Winton has purchased an 80-acre tract of land one mile south of Embarrass, and will soon move his family here.

Mr. and Mrs. M. R. Hannula were made happy by the arrival of a son Monday morning.

Mrs. George Rivers went to Mesaba Monday for a short stay.

Rev. J. Hirvi of Ely held services in the Finnish church here Sunday.

Mrs. Matt McMahon and Miss Gertrude Hasser of Two Harbors spent a portion of the week at the home of Mr. and rMs. P. L. Cosgrove, returning to their homes Tuesday.

Saul Aho of Wahlstein moved his family to Mesaba Saturday.

Miss Lilly Hannula went to Tower Monday to visit friends.

N. J. Wallace and George Glenn of Duluth were in this vicinity on Tuesday looking over burned timber lands.

The body of John Hendrickson, who died in St. Mary's hospital, Duluth, Aug. 19, was brought here for burial Tuesday. A large number of friends attended the funeral. He was 25 years of age and a resident of Embarrass.

Miss Mary Sarvisto went to Eveleth Tuesday for a short visit with friends.

Miss Hilma Mattson left for Virginia Wednesday for an extended visit.

Mrs. J. Lahti was a Virginia caller Wednesday, returning Thursday evening.

Misses Grace Cosgrove and Marion McMahon were Two Harbors visitors Thursday.

Mrs. Mat Mattson visited friends in Tower Thursday.

Mr. and Mrs. Jacob Rantio left for Prentice, Wis., Friday morning to attend the funeral of their daughter Mary, whose death occurred in Prentice Thursday.

Miss Alice Homer of Ely, who has been spending several days at the home of Mr. and Mrs. M. P. Hannula, returned to her home Friday, accompanied by Miss Lilly Hannula.

FRAZEE

Frazee, Minn., Aug. 27.—(Special to The Herald.)—Miss Anna Johnson left Tuesday morning for Wadena to visit.

Misses Etta Graham and Marjorie Schleher spent Monday and Tuesday in Detroit.

Miss Margaret Graham left Monday for Seattle, where she will spend the winter.

Andrew Preskie has been quite sick this week with rheumatism.

Cecil Nichols returned this week from Seattle, Wash., and other points that were included in his mouth's trip.

Mrs. S. S. Jones returned Saturday from her visit with relatives in Bangor, Wis.

Mr. and Mrs. Andrew Lundberg made a business trip to Pequot, Minn., Monday.

Mrs. Robinstein returned to her home at St. Paul this week having visited her niece, Mrs. N. Rosenbloom.

The pinery of the Nichols Chisolm Lumber company caught fire Sunday. A crowd of men went up from here, and all the men on the drive were ordered to fight the fire. They have the fire under control.

Mrs. Barton and son, James, returned Tuesday from Minneapolis.

Mr. and Mrs. Toney Schaboda, returned Saturday from their trip through Canada. They were not favorably impressed with the country.

The campers of Weymar lake are moving to their home in Frazee every day and will all be moved by Sept. 1.

Miss Mabelle Hamilton returned to Superior, Wis., where she will teach this year.

Mrs. Kohling is seriously ill at her home. At present her condition is not improved.

Mrs. Hendry from Crookston spent a few days here this week visiting the Schmitz family.

Mr. and Mrs. Luher and Veronica Schmitz spent Tuesday and Wednesday at Little Pine lake, near Perham.

Mr. and Mrs. Ray Dutton and children returned to their home in Towner, N. D., Saturday after visiting here with the Chilton's.

Leonard Meyers and Mrs. Sig Myers went to Minneapolis Sunday night on a pleasure and business trip.

Henry Hieland returned to his home in Jordon, Minn., after visiting his grandparents, Mr. and Mrs. Mathew Schmitz.

Louis McNairy spent the latter part of the week in Little Falls. He returned Sunday and was accompanied by his mother, Mrs. McNairy, who will visit here.

Mrs. Leo Meyers returned home from Minneapolis Friday, where she visited relatives.

Joe Schmitz spent Sunday in Staples with friends, returning Monday.

L. W. Oberhauser made a business trip to Dent where he has interests in the bank.

James Barton of Minneapolis spent the fore part of the week visiting his son, Dr. E. R. Barton and family.

W. O. Gelsenheimer, returned from St. Paul, where he spent last week on business.

Lee Clarke visited his wife here over Sunday. He is traveling representative for the Northern Implement company of Northern Dakota.

J. A. Rathbun of Minneapolis, national bank examiner was here for a few days making the regular semi-annual government examination of the First National bank.

Miss Jeanette Cummings returned Saturday from a visit with relatives in Iron River, Wis. She was accompanied home by her cousin, Michael Cummings.

F. A. Stilling is now busy harvesting his potato crops. He reports an average of about 35 bushels to the acre, which is quite poor, compared with 225 bushels to the acre last year.

N. Rosenbloom made a trip to Minneapolis and spent a few days buying merchandise.

Mr. and Mrs. Benjamin of Le Sueur is visiting their relatives, Mr. and Mrs. Melvin this week.

A new time card went into effect on the Northern Pacific Sunday, whereby two of the local trains No. 15 and 16 were taken off and No. 7 and 8 will do the local work. No. 7 will arrive at 5:32 a. m. westbound, and No. 8 at 1:12 a. m. eastbound. No other changes have been made.

Mrs. Bradley of Los Angeles, Cal., who is visiting Mr. and Mrs. Beulke was taken to the Frazee hospital and is still in a serious condition.

CALUMET

Calumet, Mich., Aug. 27.—Special to The Herald.)—Richard Edwards has returned from Hamilton, Ont.

John Nichols has gone to Western Canada.

W. Hendrickson has gone to Murfreesboro, Tenn.

Miss Clara Penna of Great Bend, Kan., is visiting here.

Mrs. H. A. Linke has returned to her home in Demming, N. M., after visiting her mother, Mrs. J. F. D. Smith of Red Jacket.

Mrs. W. M. Gibson and daughter have returned from Ann Arbor, where the child was treated for a wound from a bite by their dog. The wound did not prove dangerous.

Miss Esther Castor, who has been visiting with Dr. and Mrs. N. L. Swykert, has returned to her home at Flint, Mich.

Joseph Ziehr has gone to Marquette and Detroit.

Mrs. Tom Lyon and daughters Emma, Edna and Olive and Miss Mame Grierson, left Tuesday for Chicago and other cities, via the lakes.

William G. Leslie, a graduate from the Conservatory of Music at Olivet college last June, was in Calumet over Sunday, having been a guest at the Barker-Long wedding last week.

Claude Siller has gone East to join his wife, who has been visiting there for some time.

Mrs. John Hurlbut of Detroit is visiting friends here. She was formerly Miss Mayme Wilcox of Calumet.

Edward George has gone to Youngstown, Ohio.

Joe Picato has gone to Italy for several months.

A son has been born to Rev. and Mrs. J. A. Ten Broeck.

Mrs. Theresa Lucas of Milwaukee, formerly of Calumet, is visiting here, having been called to this city by the death of the late John Gasparovich.

Pierce Roberts of the First National bank has returned from a trip to Chicago and points in lower Michigan.

James Nicholson and wife have returned from their wedding trip.

William H. Hosking of San Francisco, Cal., formerly of Calumet, is visiting relatives here.

Capt. Al Hooper, attached to the commissary department of the Michigan National Guard, has returned from the state camp at Ludington.

Mrs. E. J. George and son Edwin have gone to points in Ohio, Pennsylvania and New York for a visit.

Congressman Charles E. Townsend, candidate for United States senator from Michigan, was in Calumet this week.

Word was received here Monday of the death of Mrs. W. A. Smith, aged 65 years, at the home of her daughter at Mineral Point, Wis., where Mrs. Smith had been visiting.

A daughter has been born to Mr. and Mrs. A. Elliott.

Miss Rose Cuare has returned from a visit to Milwaukee.

Mrs. George Jacka, son and daughter have returned from a visit to Darien, Wis.

Mrs. J. S. Muncaster has returned from a visit to Detroit and other cities.

Mrs. William Kehl has been called to Duluth by the death of her sister.

Mrs. P. Parker and Miss May Humphrey, mother and niece of Mrs. W. J. Galbraith, have returned from a visit to Hudson, Ill.

W. Fletcher has gone to Chicago for several days.

Adolph Parmenter left today for Green Bay, where he will be married next Wednesday to Miss Myrtle O. Ruel.

George R. Fultz has returned from a trip to Chicago.

Col. W. H. Thielmann left Monday for Chicago on business.

James Nekervis has returned from a visit to Saxon, Wis.

James D. James of Boundary street has gone to Duluth for a few days.

Miss Audra Dunstan has returned from Chicago and other cities, where she spent the past three weeks visiting.

Miss Kate Hoganson left this week for Chicago and York, Neb., for a month's visit.

Assistant Mine Inspector John Trevarrow and wife left Tuesday for Ann Arbor, where Capt. Trevarrow will undergo an operation.

John Sabol, Steve Sabol and Miss Kate Sabol have gone to Europe for an extended visit. They left Calumet on Wednesday.

Mr. and Mrs. Al Remfrey and daughter, Miss Nina, of Missouri are the guests of Mr. and Mrs. Harry E. King and Mrs. Ludlow.

H. B. Martin has gone to Denver and St. Louis on a pleasure and business trip.

Donald J. Young of Detroit, formerly of Calumet, is spending a few days here.

Miss Lillian Uphoff has returned from Chicago, Milwaukee and Madison.

Miss Maggie Jacka has returned from Milwaukee and other cities, where she spent the past month with relatives.

J. Vedrecarie, manager of the Hocheloza Bank of Montreal, is the guest of Father Boisonault for a short time.

Mr. and Mrs. Joseph Wills have returned from an auto trip to Cleveland and Detroit.

Miss Freda Blom has gone to Detroit.

Homer Beauchaine, who attended the national biennial convention of the A. C. A. held at Montreal, Can., has returned home. He represented court Louis de France of Calumet.

John H. Hawks of Lansing is visiting with his sister, Mrs. G. D. Westermann.

John Bryant has returned from a business trip to Chicago.

William Hawley of Adrian, Mich., is visiting his niece, Mrs. G. D. Westermann.

EVELETH

Eveleth, Minn., Aug. 27.—(Special to The Herald.)—John Brince left during the week for Rochester to undergo a third operation.

Mrs. R. W. Polinsky of Duluth and children have been visiting her parents, Mr. and Mrs. M. Shapiro of Douglas avenue. From here Mrs. Polinsky will go for a visit with her sister at Nashwauk.

Mr. and Mrs. M. F. Garske are enjoying a visit from their daughter, Amelia, who has been visiting for some time with relatives in Southern Minnesota.

Mrs. Henry Harwood and Miss Louise Harwood of Ishpeming, Mich., are visiting at the home of Mr. and Mrs. W. J. Matters.

Mr. and Mrs. M. Gleason, parents of Deputy Coroner J. J. Gleason, who have been visiting him for several weeks, have gone to Ely where they will visit another son, M. E. Gleason.

Miss Mollie Doyle left yesterday for West Duluth to spend a few days at her home.

Miss Esther Rabinowitz was a visitor at Chisholm early in the week.

Mr. and Mrs. Tim Shea and son Francis left Thursday for Houghton and Calumet, Mich., where they will visit with friends and relatives.

Miss Irene Fororistrel left early in the week for International Falls to spend a week with relatives.

Miss Lucille Glade has gone up to Ely for a few days' visit with relatives.

Miss Nora Sutton, who has been visiting her sister, Mrs. J. C. Poole for some time left for her home at Alexander on Monday.

SPOONER AND BAUDETTE

Spooner, Minn., Aug. 27.—(Special to The Herald.)—William Ford, proprietor of the O'Connor hotel at Clementson and well known about this section, has entered the employ of the Canadian Northern Railway company. Mr. Ford left last Monday in company with H. Underwood for the Canadian Northern extension to the Hudson bay.

R. M. Skinner, cashier of the First State Bank of Big Falls, transacted business here the first of the week.

John Brodin, proprietor of the Lennox hotel, was a visitor at Aitkin last week. Mr. Brodin returned on Monday in company with his mother, who had been visiting with relatives at Aitkin for some time.

J. B. Ferguson of Graceton was here on Tuesday on business matters.

Albert Berg left Monday evening on a campaign tour throughout the senatorial district.

Mrs. Charles Mosen and two children returned Sunday from Virginia, where she visited relatives and friends for a couple of weeks.

Charley Gabrielson met with a peculiar accident on Sunday while playing in a local ball game. He was hit by a pitched ball, breaking the bone of his thumb in such a manner that the bone protruded through the fleshy part of the thumb.

J. R. Harmon has a crew of men grading the southern part of Mill street and Colburn avenue.

H. W. Alsop returned to Bemidji after spending a few days in this locality in the interest of his candidacy of county auditor.

Rev. H. W. Hill, pastor of the M. E. church of Spooner, conducted services at Badger, Minn., the first of the week, returning on Thursday.

Joseph Meloney arrived from Williams Tuesday, where he is interested in the timber business. Mr. Meloney left the following morning for points West in the interest of his business.

John Meloney, who has been spending his vacation with his parents, Mr. and Mrs. Joseph Meloney, of Spooner, departed on Monday to resume his studies at the Chippewa Falls, Wis., high school.

Mr. and Mrs. T. J. Williams, Mr. and and Mrs. J. L. Williams, Miss Mollie Westerberg, Carl Gjellhaug, Bert Middleton and George Patridge left on Saturday in the launch Argyle for a week's cruise on Lake of the Woods. William Coutts accompanied the party with his launch as far as their destination, returning the following day.

A son was born to Mr. and Mrs. Sanford of Baudette on Thursday, Aug. 24.

Surveyor Bourgeois left for Bemidji after spending a few days in this locality in the interests of his profession.

Ernest Lommen, clerk on the Rainy River boom, visited over Sunday with his father and sister at Spooner.

Plans and specifications for the village hall of Spooner were received by the village council. Plans and specifications were drawn by Architect Frank Young of Duluth. Bids will be received for the construction of the hall Sept. 15.

Sheriff A. B. Hazen left for Bemidji on Monday after canvassing this section in interest of his renomination at the primaries.

Mrs. J. R. Dundas, with her young nephew, who has been visting at the Dundas home for the last month, left for Argyle on a visit with relatives and friends.

The death of Mrs. Carlson of Emo, Ont., occurred Wednesday. She had submitted to an operation at the Spooner hospital about a week ago.

An experience social was held at the home of Mr. and Mrs. Charles B. Minnick on Friday evening. The members of the M. E. Ladies' Aid told how they earned their dollar, which account was appreciated by those present. The proceeds of this experience netted $14. Light refreshments were served.

Bert Colburn of International Falls visited Walt Colburn at the Spooner hospital on Monday.

A well has been dug at the Spooner school grounds. A fine flow of water was struck at thirty-six feet.

The M. E. Sunday school enjoyed a picnic at the "Pines" on Wednesday. A number of the residents of both Spooner and Baudette enjoyed the outing with the children. Both dinner and supper were served. The launch Grayhound, with a large barge attached, was used as a conveyance.

Mr. and Mrs. A. T. Colburn of Chippewa Falls, father and mother of Walt Colburn, who is ill with typhoid fever at the Spooner hospital, arrived here the first of the week.

Editor Noonan of the Rainy River Region returned on Sunday from Perth, Ont., where he spent the last month visiting at his parental home.

Axel Miller returned from Duluth on Tuesday, where he purchased a $2,000 launch, the Girl, which has been plying on Lake Superior. This launch supasses anything in its line ever seen in these parts. The launch is 40-foot and is equipped to furnish accommodations to tourists on the Rainy river and Lake of the Woods.

THIEF RIVER FALLS

Thief River Falls, Minn., Aug. 27.—(Special to The Herald.)—Willis Akre has resigned as bookkeeper for the city electric department to take effect Sept. 1. On that date he will enter the First National bank. His position will be filled by City Clerk Anderson, who will have his salary increased and attend to the bookkeeping for the water and light department as well as to the duties of city clerk.

J. W. Beck and family left last Saturday for Mason City, Iowa, and the office of the Iowa Land & Credit company will be closed for several weeks. Mr. Beck will travel through North Dakota and his family will reside in Mason City.

Services in the Lutheran church of the Norwegian Synod next Sunday at 11 o'clock and 7:45 evening services in the English language.

W. A. Wyman, chief clerk at the Soo offices here, is enjoying a six weeks' vacation. He left the first of the week for Minneapolis.

The special bond election held Monday was a very quiet affair and only a small vote was cast. As had been anticipated, the bonds were voted by a two-thirds majority, the total vote in the city being 251 for and 112 against.

Chief of Police Lang announces that any boy found shooting a sling shot or firing off a 22 rifle in the city limits will be arrested. Several accidents have happened of late and the chief proposes to put an end to it.

Mrs. W. E. Baker and son, Earl, returned last Thursday from their visit to Minneapolis.

Mrs. Pearl W. Mabey entertained a company of lady friends last Frday afternon in honor of her guest, Mrs. Spinney.

A son was born to Mr. and Mrs. L. J. Foss last Frday.

The Y. P. S. of the Synod meets Thursday evening at L. Backe's.

The Young Ladies' Society of the Synod church meets Saturday at 2:30 at Gullingsruds.

Sept. 3, in the basement of the Synod church the new class of confirmants will be enrolled.

TOWER

Tower, Minn., Aug. 27.—(Special to The Herald.)—Florence Oppel came from Virginia Monday evening to spent a week here.

Mrs. Leroy and daughter left Monday afternoon for Mesabe, where they will make their future home.

Lugenia and Roy Jeffery left Monday for Gilbert, to take in the toruna-ment and visit their aunt, Mr. and Mrs. Edward Brown. Roy returned Thursday, while Lugenia went to Eveleth to visit for a week.

Mrs. P. E. Moun and daughter, Pearl, and little son Everett, returned Saturday evening from a two weeks' visit with relatives at Little Falls, Minn.

Miss Delia Murphy went to Gilbert Sunday to witness the firemen's tournament.

Beatrice Soderquist of Buhl arrived Saturday evening to spend a week with her grandmother.

Mrs. Tom Rody left Tuesday for a few days visit with Mrs. Hunter in Virginia.

John Graham went to Gilbert Monday to attend the firemen's tournament.

Simon Wagner has returned from Duluth, where he has been taking a business course at the Duluth Business university.

Mrs. John Nicholas and son Bob,

Everyone in Northern Minnesota Should Visit Duluth at Least Once a Year.

YOU CAN SAVE MONEY BY SHOPPING IN DULUTH

The Pleasure and Trade Metropolis of Northern Minnesota.

THE FINEST STORES—BEST OF STOCKS—EVERY SHOPPING FACILITY.

Week-End Rates at Hotels to Out-of-Town Shoppers.

Combine Business With Pleasure and Enjoy Our Splendid Amusements—Fine Theaters, Enjoyable Lake and River Trips

DULUTH FIRMS WHO WANT YOUR MAIL ORDERS

WRITE FOR WHAT YOU WANT, EVERY ORDER WILL BE GIVEN PROMPT ATTENTION!

BUY YOUR CLOTHING
HATS, SHOES AND FURNISHINGS IN DULUTH.
And get the benefit of our low prices and large assortments.
THE DAYLIGHT STORE.
Oak Hall Clothing Co.
Second Ave. W. & Superior St.

Monthly Style Book
Free if You Write for it.
A monthly publication showing all the newest
LADIES' HOME JOURNAL PATTERNS.
We fill mail orders for Ladies' Home Journal patterns and everything in Dry Goods.
Gray-Tallant Co.
117-119 West Superior St.

Bagley & Co.
Known since 1885 as F. D. Day & Co.
JEWELERS and SILVERSMITHS
315 W. Superior St.

"Where Values Reign Supreme"
STACK & CO.
Dry Goods, Cloaks, Suits, Millinery and Shoes.
21-23 West Superior St.
Special Attention Given to Mail Orders.

What We Advertise You Can Order by
MAIL
The same special prices will be given our mail-order patrons.
Watch Our Ads. For
Furniture Bargains
F. S. Kelly Furniture Co.
Duluth, Minn.

ZIMMERMAN BROS.,
333 West First Street.
KODAKS
We have a complete stock of Photo Supplies.
Let us finish your Kodak Pictures.
EASTMAN FILMS ONLY.

Both Telephones.
BARTHE-MARTIN CO.
GROCERIES AT WHOLESALE
DIRECT TO CONSUMER.
102-104 West Michigan Street, DULUTH, MINN.

The Most Complete Line of Ladies' and Gentlemen's Shoes at the Head of the Lakes. Prices right. Styles for everybody.
Suffel & Co.
Superior St.
DULUTH.

Shoe Satisfaction
For the entire family.
Sorosis Ladies' Shoes.
Stacy Adams & Co.'s Men's Shoes.
WIELAND SHOE CO.
115 West Superior St.

STOVES
F. H. WADE
Exclusive Agency for .....
RADIANT HOME HEATERS
WRITE US FOR PRICES.
329-331 Central Avenue.

J. J. LeTourneau Printing Co.
Printers, Lithographers, Engravers and Bookbinders
221-223 W. First St.
DULUTH, - MINNESOTA.
The largest and most complete printing establishment at the Head of the Lakes
SPECIAL ATTENTION TO ALL MAIL ORDERS

W. & L. Shoe Store
218 W. Superior St.
DULUTH, MINNESOTA
THE LEADING SHOE STORE OF DULUTH

Steel Die Embossing, Engraving and Monogram Station'ry
Consolidated Stamp and Printing Co.,
14 North Fourth Avenue West.
DULUTH, MINN.
Everything in the Stamp and Printing Line.

The One Price Store
Orders for Male
Attire will be properly and promptly filled by the—
COLUMBIA CLOTHING CO.
Formerly "The Great Eastern."
Third Ave. W. and Superior St., Duluth.

Quality-Value-Aim
H. J. Co.
Henrickson Jewelry Co.
Duluth, Minn.
(Incorporated.)
THE LEADING JEWELERS
Manufacturers of FINE AND ARTISTIC JEWELRY. Gold and Silversmiths.
Salesroom—312 West Superior Street. Factory—Fourth Avenue West and Michigan Street. Providence building.

Eclipse Photo Supply Co.
KODAKS
The largest and most complete line of photographic materials in the Northwest.
Expert developing and printing.

ALBENBERG'S
Dry Goods, Millinery, and Women's Ready-to-Wears.
DULUTH First Ave. W. & Superior St.
SUPERIOR 918-20-22 Tower Avenue.

FURNITURE AND CLOTHING ON CREDIT AT
GATELY'S
E. SUPERIOR ST.
DULUTH MINN.

SAVE TIME!
TELEPHONE your want ads. to The Herald. The rates are the same, and we will mail you a bill after its insertion.
Both Phones 324.

SOCIAL and OTHER NEWS of our NEIGHBORS

left Tuesday for Virginia, where they will make their future home.

Miss Olive Osterberg returned Thursday evening from a few day's visit with Gilbert friends.

Miss Josie Taylor left Saturday for her home in Iron River, after a three weeks' visit here.

Mrs. Burke and Irene Larson returned home Monday evening after a few day's visit with Mrs Jasper Williams in Gilbert.

Miss Allie Murphy returned Thursday evening from Gilbert, where she attended the firemen's tournament.

Mrs. Anderson and little child of Eveleth are spending the week with her mother, Mrs. Eric Bystrom.

Ellen Tunfvander returned Monday from a month's visit with her mother at Mesabe.

Anna Johnson returned Thursday evening from Gilbert, where she visted friends.

Mrs. Atkins returned Wednesday evening from a few days visit in Duluth.

Fred Voss, who has spent the past week at the home of Mr. and Mrs. J. D. Murphy, returned Saturday to his home in Virginia.

Henry Wallen Cotter was a Duluth visitor the fore part of the week.

Esther Olsen returned Monday evening from a three weeks' visit with Virginia friends.

The Rebekah lodge will have a picnic next Tuesday, going to the dam for dinner. The Merry Bell with take the party up.

Mrs. Gus Fredson and children returned Thursday evening from a month's visit with her mother at Eagle Bend, Minn.

Mrs. McLaughlin left Monday for a week's visit with her son, Mr. and Mrs. Hugh McLaughlin.

P. F. Chamberlain was a Duluth business caller the fore part of the week.

Mr. and Mrs. Whitelsey of Duluth are spending the week at the home of Mr. and Mrs. W. H. McQuade.

Mrs. J. D. Murphy left Friday morning for Virginia to attend some business matters.

IRONWOOD

Ironwood, Mich., Aug. 27.—(Special to The Herald.)—The Lake Superior Mining institute meeting held here Wednesday and the members visited the mines of the Gogebic range but were prevented from visiting the mines east of Bessemer on account of a severe thunder, rain and hail storm. The train was placed in the hands of the railroad's most competent local trainmen, Engineer Meigher and Conductors Dixon and Donovan. After dinner upon returning in the evening the institute convened at Pierce's opera house. Addresses were made and papers read on Gogebic range mining methods. A paper was read by Percy Williams from Ramsay, Mich. After a speech by Dr. Libbey, the hour being late the meeting was adjourned by Chairman John M. Bush. They then returned to the Ironwood club rooms and were entertained royally until time to depart for Chicago en route to Gary, Ind., about 2 a. m.

The committee of five, to appoint new officers had not elected nor stated their choice up to time of leaving. President of the Institute D. E. Sutherland is being commended upon the splendid preparations and results of the convention.

P. H. Finnegan of Calumet spent the past week visiting with friends in this city.

A. I. Baillies returned Sunday from an extended visit with friends in Decatur, Mich.

F. L. Henderson of Jackson visited Ironwood friends during the fore part of the week.

Mr. and Mrs. James Meade of Montreal visited with friends and relatives in this city during the past week.

Charles Williams of Ashland spent the past week looking after a number of business interests in this city.

Friends of John C. Watson, principal of the high school have been notified of his marriage to Miss Blanche Allen of Park Falls, Wis.

The Ironwood baseball team deefated the Mellen team at the Ironwood ball park Sunday. The score was 3 to 2. The game was very interesting and one of the best played in this city for the past season.

D. M. Carson of Milwaukee was in the city Monday.

E. W. Rulmer of Stetsonville, Wis., was an Ironwood visitor Monday.

A large number of Ironwood citizens went with the mining institute to Gary, Ind.

Mr. and Mrs. J. Deyfoos of Milwaukee spent several days of the past week visiting with friends in this city.

W. F. Ball of Ann Arbor transacted business in this city Tuesday.

Baillies Healy returned Sunday from an extended visit with relatives and friends at Cambria, Wis.

O. W. Wheelright of Florence, Wis., spent the fore part of the week visiting with Ironwood friends.

R. C. Allen of Lansing looked after a number of business interests in this city Tuesday.

A. J. Youngbluth and J. P. Hodgson of Ishpeming attended the mining institute in this city Wednesday.

Mrs. George Peterson of Superior, Wis., spent the past week in this city visiting with relatives and friends.

A. G. Thomson of Eau Claire was an Ironwood visitor Tuesday.

George O. Driscoll has returned from a legal business trip to the Copper country.

W. J. Horthing of Syracuse, N. Y., looked after a number of business matters in this city during the past week.

Joseph Kropidlowski was at Bessemer Monday attending to business matters.

F. H. Sperr of Houghton was an Ironwood visitor Wednesday.

Edward Dover of Aubigo visited with Ironwood friends Wednesday.

CASS LAKE

Cass Lake, Minn., Aug. 27.—(Special to The Herald.)—Mrs. Frank Montague and niece Miss Edna Hammer, left Thursday for Milwaukee, where Mrs. Montague will visit relatives for several weeks.

Robert Hurley of Milwaukee is visiting his uncle, "Dad" Hurley, at the Endion.

The infant son of Mrs. Thomas Curry died Thursday of cholera infantum. The funeral was held yesterday.

Mrs. Peter McGuire of Farris is ill and her condition is considered serious.

Miss Lyla Jerdee, who has been spending the past three weeks at Camp Luna left for her home in Minneapolis Thursday.

Thomas W. Barbour and family who have been taking an outing on Star Island the past couple of weeks have returned to town.

Mrs. Eagan and son left Thursday for South Bend, Ind., on a visit with relatives and friends.

Mrs. Davis and son who have been the guests of the Hardings, returned to their home at Little Falls Thursday.

Walt Johnson of Deer River has been spending the week here.

Mrs. Langford left for Minneapolis Thursday.

A. J. Linden, treasurer of the big school district in the south end of the county came up from Pine River for an over-Sunday visit here.

County Auditor Eybre was here the first of the week and while here made arrangements to have the timber cleared off his farm just north of town.

Mrs. Dexter, who has been the guest at the home of her son, W. E. Dexter, the past summer, returned Monday to her home in Minneapolis.

Congressman Lindbergh spent a few days here this week, visiting points of interest on Star Island.

Adam Dinger and wife left Monday for Mansfield, Ohio, where they will make their future home.

Dr. D. F. Dumas and family and Miss Lottie Jarvis left Monday for Minneapolis where they will spend two weeks visiting relatives and friends.

Miss Lillian Pouliotte is assisting at the postoffice during the absence of Miss Lottie Jarvis in Minneapolis.

Rev. G. O. Parish was a Walker visitor Monday.

Mr. and Mrs. F. C. McCumber visited friends at Bemidji Monday.

Henry Shur of Brookston is spending the week here.

Mrs. Al Potvin and children returned Sunday from their visit with relatives at St. Hilaire.

Mrs. A. Ittner of Red Lake Falls is spending the week here with her son, A. F. Ittner.

Mrs. John Carlton and children are visitors at Minneapolis this week.

R. M. Funck returned Tuesday from a visit of several days with his friend, E. F. Miskella at Little Fork.

The first hay press in operation in Cass Lake was installed this week by Robert Jarvis who commenced baling hay Tuesday. He will bale in the neighborhood of 500 tons before the snow flies.

Indian Agent Frater was up from Walker Tuesday.

Chris Burns transacted business at Walker Wednesday.

Mrs. H. D. Flint and children who have been spending several weeks with relatives here returned Wednesday to her home in Breckenridge, accompanied by Mrs. Frank Collings, who will be her guest for a week.

A gang of young boys raided Esty's melon patch a few nights ago and besides destroying the melons by smashing them against trees and fences, pulled up the vines and did about $100 damage. All of the members of the gang were apprehended and settlement made.

WALKER

Walker, Minn., Aug. 27.—(Special to The Herald.)—Louis Krueger, Bert Jamison, William McKeown, I. P. Byhre and Gus Kulander were in Cass Lake Thursday, being called as witnesses in a case of illegal hunting.

Elmer Hunter of the St. Paul Pioneer Press was a Walker visitor this week at Glengarry.

Miss Helen Fluke returned from her extended visit at Herman this week.

Miss Hill Seeman returned to Minneapolis this week after spending two weeks in Walker enjoying Leech lake.

A son was born to Prof. and Mrs. Young Aug. 19 and on Aug. 17 a daughter arrived at the home of Mr. and Mrs. Cummings. Mrs. Cumings is a daughter of the Youngs.

Mrs. Martin Quam is visiting at Fargo this week.

William Lee of Long Prairie spent Sunday at Walker with his son, Harry.

Charles Griffith and Bert Chase lost several hundred cords of wood by forest fires this week.

The electric light plant gave day service the first of the week owing to the smoke which put the village in darkness.

James Campbell returned from Rochester this week, where he had been to see his wife, who is very ill in th Mayo hospital there.

Attorney Scribner and wife entertained a party of twenty-three at a launch ride and picnic Sunday.

Miss Angie Hardy of Spokane, Wash., who was visiting friends here last week, left Saturday for Minneapolis, where she will visit before returning home.

L. Sushansky of the Walker box factory was in town this week. This is his first visit here this summer.

Mrs. Hartley and children of Staples are visiting Mrs. Harry Brumund this week.

Mrs. Burns left for Canada this week after spending several weeks with her parents, Mr. and Mrs. Charles Griffith.

The blueberry crop is reported as being a failure this season in this territory. The wild rice crop is good.

Charles F. Pierce, supervisor of Indan schools, was in Walker and at the Indian agency this week.

Mrs. Etta Heath and children departed for St. Paul this week, where they will reside herafter.

Rev. B. A. Barker and Rev. George Parish were in town this week making arrangements with Rev. E. M. Kuhn for the annual Sunday school convention, which is to be held at Pine River next month.

Everet Denning and Gunda Foss of Staples were married in Walker this week by Rev. E. M. Kuhn.

Robert Hatfield, an old resident and soldier, died Friday, funeral services being held the following day. He was a resident of Hackensack, this county. His wife survives him.

Miss Nellie Scribner is at Grand Rapids this week in the interest of the Spirell company.

Miss Mabel Rogers is visiting her friend, Mrs. George Pippen, at Mandan, N. D., this week.

F. B. Davis and family took in the Buffalo Bill circus at Little Falls Thursday.

Miss Allie Hallier returned from her visit with relatives at Sebeka this week.

Marguerite Peterson is visiting with her grandparents, Mr. and Mrs. J. A. Geissler.

Dr. Weber of Cincinnati has been appointed government physician at the Indian agency and arrived in town this week. Dr. House, the former physician, goes to Cass Lake.

ELY

Ely, Minn., Aug. 27.—(Special to The Herald.)—Miss Mary Osborne of Calumet, Mich., is visiting at the home of her brother, J. D. Osborne.

Miss Cora St. Vincent of Soudan, was a guest at the home of Capt. Charles Trezona this week.

Miss Mildred Nichols of Calumet, Mich., who has been visiting relatives in the city the past week, departed for her home on Friday.

Mrs. W. H. Olds entertained the Methodist ladies' aid on Wednesday with a 10-cent tea.

Miss Evelyn Prince of Eveleth, is spending the week with her friend Miss Martha Trezona.

The children of the Methodist Sunday school enjoyed a picnic at Sandy Point on Tuesday.

J. Gunn and family, who have been visiting with Mr. Gunn's sister, Mrs. A. Schroeder, left Thursday morning for Crane Lake where they expect to make their home for the winter.

Mrs. Oscar Carlson of Hibbing, was here visiting relatives and friends this week.

Olaf Ecklund of Brookston visited friends in the city this week.

Miss Emma Klinsman of Buhl, has accepted a position in the postoffice.

Mr. and Mrs. M. Gleason of Gladstone, arrived this week for a visit with their son, M. E. Gleason.

Mrs. A. Walker, son and daughter, have returned from an extended visit in St. Paul.

Mr. and Mrs. Bruce Strachan returned Wednesday evening from their visit at Fargo, N. D.

Mrs. J. A. Graves returned this week from a visit with her brother, Dr. Will Goldsworthy in Duluth.

Mrs. B. L. Jenks departed Monday morning for a visit with relatives in Stillwater and Fargo.

Mrs. James Sheridan of Proctor, visited friends and relatives in the city a couple of days this week.

Commissioner Grant McMahan made a business trip to Duluth on Wednesday.

Master Archie Grant of Two Harbors was here this week renewing acquaintances.

Mrs. Dennis Whalen of Hibbing, is in the city for a two weeks' visit with relatives.

Miss Theresa Gionotti has resigned her position at the postoffice and will leave shortly for Duluth, where she will enter the Duluth Business college.

Dr. G. T. Ayers left Thursday morning on a business trip to Chicago.

Mrs. Zickrick of Eveleth is spending the week here with her friend, Mrs. O. W. Parker.

Mrs. H. J. Lockhart, Mrs. H. Hagermand and Mrs. J. D. Osborne were Tower visitors on Thursday.

Mrs. John Mitchell and daughter of Eveleth who have been the guests of Mrs. M. Lonkin for a few days, left for their home on Friday.

Mrs. A. A. Ayers returned Thursday evening from her visit in the West. She was accompanied by her son, Dr. Loyd Ayers of Chicago, who will visit here for a time.

Dr. Owen W. Parker returned Thursday noon from Rochester, where he accompanied an uncle who underwent an operation.

Mrs. Elish Moroc of Soudan returned here Monday after a visit with relatives in the city.

INDEPENDENCE

Independence, Minn., Aug. 27.—(Special to The Herald.)—B. A. Berkland left for Fenton, Iowa, this week to look after the interests of his farm there.

A daughter was born to Mr. and Mrs. I. Neison in Nortaland last Wednesday.

Mrs. Douglas Strohl of Hibbing visited relatives here during the week.

John Vik of Duluth was an Independence caller recently.

Walter Kuhlmey of Duluth spent Sunday at his home here.

Arthur Berbig returned from Duluth Monday.

Jack Bonner was on a trip to the range this week.

The Ladies' Aid Society of the St. Peter's Norwegian Lutheran church met Tuesday with Mrs. L. T. Haakensen. The annual bazaar under the auspices of the ladies' aid society will be held at the Nortaland school Labor day.

Fred Kuhlmey, who has been confined to a local hospital in Hibbing with typhoid fever returned nome Thursday, greatly improved.

Rev. J. H. Stenberg of Duluth was an Independence visitor Tuesday.

NEW DULUTH

New Duluth, Minn., Aug. 27.—(Special to The Herald.)—Mrs. Robert Crager and Mrs. David McGrath left Saturday for Barnum to spend a few days at Joseph Hennis' home.

Miss Alma Christopherson and Hattie Bloyer were Duluth visitors Friday.

Mrs. John McEchien was a Duluth visitor Friday.

Mrs. William L. Hicks and children and Miss Mary Fischer were Duluth visitors Saturday.

Miss Tena Patry of Cloquet spent the fore part of the week here with her sister, Mrs. Peter Parenteau.

John Hicks of Duluth spent from Saturday until Monday here with his parents, Mr. and Mrs. F. M. Hicks.

Bert Wie and Otto Schultz of Proctor, Minn., were over-Sunday visitors in New Duluth.

F. M. Hicks transacted business at Floodwood, Minn., the latter part of last week.

U. C. Tower, who has been visiting friends and relatives at his old home in Michigan for the past two weeks, returned Sunday.

Miss Ruth Patry of Cloquet is visiting her sister, Mrs. Parenteau.

James Isaac, who is employed at Hibbing, spent Sunday here with his parents.

Mrs. Jacobson and son, Dave, of Ashland are visiting Mrs. Jacobson's parents, Mr. and Mrs. David McGrath.

Herbert McKay of Superior was an over-Sunday visitor in New Duluth with his parents.

Mrs. H. D. Bloyer and children, who have been visiting friends and reltaives here, returned to their home at Brimson, Minn., Thursday.

Mrs. Paul Sheff of Nashwauk is visiting here with her parents, Mr. and Mrs. Frank Noaeill.

Joseph Carlson, aged 30, died at his home here on Ninety-seventh avenue west, Monday morning at 6:30, after an illness of several months. Funeral services were held Thursday at the Swedish church on Twenty-fifth avenue west with interment in the Oneota cemetery. Quite a number from here attended the grocers' picnic at Fond du Lac Thursday.

Mr. and Mrs. L. H. Isaac and daughter, Ona, and Florence Wills were Duluth visitors Wednesday.

The American Bridge company has completed the new interstate bridge here. The bridge over the Northern Pacific just east of New Duluth. This bridge will be completed Saturday evening, which will enable the Interstate Transfer Railroad company to handle trains from Saunders, Wis., to the steel plant site. The Interstate Transfer Railway company connects with the Northern Pacific, Great Northern and Soo lines at Saunders and hereafter will haul most of the material used in the construction of the plant over its own road. The steel structural work on the steel plant will be started within a week or two. The American Bridge company will do this work also.

Miss Lorette McKay, who has been visiting relatives at Barnum and Superior, returned to her home here Wedneday.

Mrs. J. J. Palmer, Miss Newsault, Mrs. William McGill and Mrs. Morrison were guests at the C. W. Peters home Thursday.

Victor Dash, Sr., of Smithville transacted business in New Duluth Thursday.

Theo. Schuring of Chisholm is viiting at the Tupper home this week.

Mr. Riddle of Wet Duluth looked after insurance business in New Duluth Thursday.

Mrs. A. H. Dunham was a Duluth visitor Wednesday.

New Duluth has had several fires in the past week which have caused much excitement. The first fire occurred on Friday evening and started at about 12 o'clock. It destroyed a portion of the lumber yard of the W. H. Rieckhoff Box company, also two Wisconsin Central box cars and one Northwestern box car and contents, causing a loss of about 200,000 feet of lumber. The second fire took place Sunday evening at 9:30, destroying the W. H. Rieckhoff shingle mill, incurring a loss of about $1,500. Wednesday evening fire again broke out in the Damkrueger Bros. warehouse, which completely destroyed it and contents, also destroyed a portion of the ice house owned by the East End Ice company, the damage to the Damkruger Bros. being $2,500 with $1,000 insurance. The exact loss to the ice company is probably about $2,000. It is believed by many that the fires were set by some deranged person, as it would be almost impossible for all three fires to originate from an accidental source. The J. H. Thompson Furniture company pumps did most effective service in extinguishing all three conflagrations.

The New Duluth Junior baseball team defeated the Scott-Graff Lumber company team of Duluth here last Sunday by the score of 9 to 6. The game was very interesting throughout.

Mrs. T. E. Bowles was a Duluth visitor Wednesday.

Gurdeon Bloyer and wife of West Duluth, who have been camping on the banks of the St. Louis river above New Duluth, broke camp Friday and returned to their home in West Duluth.

Contractor W. H. Kiltin of Duluth, who has been engaged here for the past ten days building cement sidewalks, will complete his work Saturday. New Duluth now has about a mile and a quarter of cement walks, which adds greatly to the appearance of the city.

AITKIN

Aitkin, Minn., Aug. 27.—(Special to The Herald.)—T. J. Horton of North Branch was the guest of W. F. Murphy the first of the week.

J. D. Osterhout and wife have returned to their home in Morristown, after a week's visit here with his parents.

C. H. Marr and daughter of Grand Rapids arrived Monday to spend a few days with the former's brother, W. B. Marr, who was so seriously injured in a runaway accident a week ago.

Mrs. Casey and daughters have returned from a trip to Eastern Canada.

C. H. Warner received a horse by express Monday fom Cincinnti.

Miss Macia Potter has gone to El Paso, Tex., where she will teach domestic science in one of the schools.

Col. Potter accompanied his daughter as far as Minneapolis.

Muriel Zeeze is home from a visit with relatives in Michigan City, Ind.

Supt. G. E. Butler and wife returned Saturday night from a trip through the South and East.

Miss Laura Leonard left Wednesday for California, where she will spend a year with relatives.

E. Burleigh has sold out his business at Cuyuna and will hereafter be connected with the firm of E. M. Foley.

Judge Harrison is preparing to leave soon for Iowa where he will make his home with his son, Ernest Harrison. He has resigned the offices of justice of peace and commander of the local G. A. R. post. A farewell reception will be tendered him Monday evening in Odd Fellows' hall. He has been a resident of Aitkin for a number of years.

D. W. McCallum, who lives seven miles south of Kimberly, was brought into Aitkin Tuesday after meeting with an accident on his farm. Mr. McCallum had been cutting hay on a meadow three miles from home and in walking on a windfall he slipped and fell with a scythe over his shoulder the blade striking his arm and cutting a deep gash about six inches long. He walked to the nearest neighbors where the wound was temporarily bound up before starting for Aitkin. He is also very weak from the loss of blood.

Running fires have been raging west of town for the past ten days, causing considerable alarm. The Graves stock farm and the mills of the Duluth Log company, and H. H. Oaterhout are in danger, also the farm homes of E. C. Haines and Calvin Berry.

MEADOWLANDS

Meadowlands, Minn., Aug. 27.—(Special to The Herald.)—The Alborn-Burnett combination played the Meadowlands ball team here Sunday, the score bein 10 to 15 in favor of Alborn-Burnett.

The ladies' aid society met with Mrs. J. W. Ressinger Thursday afternoon, the following being present: Mrs. S. B. Tidd, Mrs. E. C. Speece, Mrs. Louis Miller, Mrs. Charles Lowe, Mrs. Struble, Mrs. Loun Speece, Mrs. Prince, Mrs. W. H. Bailey, Mrs. Nelson and Mrs. L. McCarthy.

Henry Lux, who was visiting his family here for a few days, returned to Duluth Monday.

C. F. Hartman, who was visiting with John N. Tidd on White Face Lodge, returned home Monday.

Rev. P. K. Gramus was here Sunday evening.

President Bugbee of the Producers Co-operative Market Association of Duluth addressed the farmers of this vicinity Monday in the forenoon, also in the evening, on co-operation and giving pointers on putting up vegetables for market. There was a large attendance at both meetings.

Adolph Fratzke went to Duluth on Monday.

J. R. Dykehouse and J. Van Boven went to Taconite Monday.

J. A. Felknor and daughter, Miss Maude, and C. M. Price, who were visiting E. C. Speece, returned home Tuesday.

Miss Ellen Jochim, who was visiting her parents, Mr. and Mrs. L. G. Jochim returned to Virginia Monday.

Mrs. A. F. Johnson has returned after two weeks' visit with relative in Duluth.

John F. Peterson of Marble was here Wednesday looking after a shipment of vegetables.

J. Van Boven went to West Concord on a visit with relatives Tuesday.

P. Agnew of Superior arrived Friday to look over his farm south of town.

Mrs. C. W. Lunstrom, who was visiting her brother, August Jochim, returned to Virginia Wednesday.

J. R. Dykehouse, who was visiting his son, Ralph, returned to Kalamazoo Wednesday.

The dance given by the Meadowlands baseball team Saturday night was a success. A large number of people from neighboring towns attended.

IRON RIVER

Iron River, Wis., Aug. 27.—(Special to The Herald.)—George N. Rypley of Portland, Or., arrived last Friday to spend a month visiting his parents, Mr. and Mrs. Byron Rypley.

Mrs. P. J. Savage and children are spending a few days visiting at Odanah.

Congressman Lenrott will speak at the town hall tonight.

Ray Holton, an old Iron Riverite, passed through here last Sunday on his way to Bemidji, where he will file in a sawmill.

Considerable excitement was caused here last Friday night, when Joseph Ferday and Charles Wiley, who were under the influence of liquor, disturbed the peace. Police Officers Beaton, Aronson and Doucette attempted to arrest the boys, who turned upon them. Ferday hurled a stone, which just missed hitting one of the officer's head. The boys made their escape and after a couple of days were arrested at Hurley and brought back. They are now awaiting trial at Washburn.

W. B. Clubure has purchased 240 acres of land on the Pike lakes and is planning to build a summer home on the shore of Muskallonge lake, which is one of the chain of the Pike lakes.

The wedding of Miss Ruth Erickson and Nathan Bartell occurred at the home of the groom in this city last Saturday, Rev. E. E. Day officiating.

George Hoene, formerly of this city, now traveling salesman for the Hines Lumber company, is visiting friends here.

Mrs. Albert Johnson and Mrs. A. Herman were Ashland visitors Thursday.

Mrs. Peter Taylor has been seriously ill the past ten days. Her daughter, Miss Josie, who was visiting in Virginia, was telegraphed for and returned home last Sunday.

There was no Sunday school in the various churches last Sunday on account of the diphtheria scare. They will be resumed next Sunday.

Mrs. Henry Schilling and son, Merle, left for Ashland Tuesday morning. She left Thursday for her home in Los Angeles, Cal.

John I. Rhodes came from Duluth last Friday for a few days' fishing.

Sheriff Happle passed through this city Tuesday en route to the Head of the Lakes on official business.

Robert George, an old Iron River resident, who left this city last spring for California, is reported quite ill, having contracted malaria.

Mr. and Mrs. T. Goneau of Cornucopia are in the city indefinitely.

Capt. William M. Lewis, the county option candidate for governor, was in the city yesterday, having motored in from Brule.

T. N. Okerstrom of Port King discussed political issues at the town hall Thursday evening.

The following people are guests at Crystal lake lodge: Mrs. W. M. Sheffield and son, Clarence, of Minneapolis, Mr. Huber of Hubber and Bunker of Superior.

The Ladies' Aid Society of the Congregational church will meet with Mrs. Lund on Thursday afternoon, Sept. 1.

Pat Chantelois shipped his pacer, Casperdeen, to Stevens Point, the first of the week, where he is entered for the races at the fair.

James C. Smith's family has received word from Mrs. C. W. Ingram, formerly Miss Ida Boll of this city, to the effect that they lost practically all of their household and personal effects in the fire which destroyed the city of Wallace, Idaho, last week.

John H. Mollenhoff made a business trip to Duluth Monday.

Dave McCarthy left Tuesday for Virginia, Minn.

Mr. and Mrs. John Mulloy and children visited with relatives in North Dakota during the fore part of the week.

William Daly of Washburn visited in this city last Saturday with his son, Richard E. Daly, the foreman at the experimental farm.

A party from Ashland motored to Kenloch lake last Sunday and spent the day as guests at Murray's summer resort.

Agnes, the daughter of Mr. and Mrs. William Olson, aged 2 years, died last Friday morning after a short illness with diphtheria. Three other cases were reported, none of which proved very serious. No more cases have developed.

Attorney E. Sanve was a business visitor in Superior Monday.

Dr. and Mrs. Tarter returned home yesterday morning from Virginia.

Rev. Day will preach at Brule next Sunday evening and the service here will be in charge of the Men's club.

A son was born to Dr. and Mrs. E. C. Johnson Wednesday, Aug. 24.

Senator E. T. Fairchild of Milwaukee was a visitor in this city last Monday.

Miss Arline Thiese of Ashland is visiting in this city with relatives.

Mrs. John N. Hall, who underwent a serious operation at St. Joseph's hospital in Ashland, is reported to be getting along nicely.

C. F. Morris began last Monday to make a canvass of the county for the Republican nomination for district attorney.

Mrs. Bruce of Gray's Lake, Ill., arrived here Friday morning and will be the guest of the Rypleys.

BARNUM

Barnum, Minn., Aug. 27.—(Special to The Herald.)—H. Barker and G. G. Beck were Duluth visitors Thursday.

Miss Minnie Osthlund left Saturday for a week's visit with friends in Winton.

J. D. Barstow transacted business in Carlton and Duluth Wednesday.

Mrs. J. S. Goodell, Jr., entertained the ladies' aid Wednesday afternoon.

Mr. and Mrs. Alex Stewart of Duluth, were guests at the M. Christensen home Sunday.

Miss Lily Butters of Thompson was the guest of Mrs. R. L. Goodell last week.

Mr. Emil Krieger and sister Louise returned to their home in St. Paul Sunday, after several weeks spent here with friends.

A number of Barnumites attended the ball game between the Colored Gophers and the Moose Lake team Thursday.

Mrs. L. J. Beck entertained a party of young people at her home Tuesday evening in honor of her sister, Miss Amy Miller of Hibbing.

Miss Lelia Kempton left for Minneapolis Monday, after several day's visit with her sisters, Mrs. F. Goetz and Mrs. E. Batty.

Mrs. S. S. Shannon entertained a number of young people to a dinner party Thursday evening in honor of her sister, Miss Melmer Mooney.

Mrs. S. S. Shannon entertained thirty young people in honor of her daughter Kathleen Monday afternoon. A dainty lunch was served.

MOOSE LAKE

Moose Lake, Minn., Aug. 27.—(Special to The Herald.)—Gust Peterson of Rush City is visiting with the Axel Hammerstrom family this week.

Daniel Pearson of Duluth arrived Monday and will visit for some time at his home.

Miss Anna Erickson left Tuesday for Duluth, where she will attend school this winter.

C. F. Mahnke and S. A. Jacobson left Tuesday on a business trip to St. Paul.

Mrs. H. Gerlach and daughter, Elfie and Miss Anna Nelson of Barnum were visitors here Friday.

Charles G. Newman and W. Horton visited with the Otto Miller folks at Partridge last week.

William Knutila of Cloquet and John Knutila of Cromwell spent a few days the first of the week visiting with their brother, E. H. Knutila and family.

Mr. and Mrs. P. S. Sibbald, who have been living on their farm about two miles south of town the past month, left Sunday for their home in Duluth.

Mrs. Sarah Underwood of Rosamond Minn., and Miss Ethel Underwood of Spokane, Wash., spent a few days the latter part of last week with the Charles Boltman family.

The dance given in the pavilion Thursday evening by the baseball boys was a success socially as well as financially and although only about a dozen couples were in attendance, every one had a very pleasant time.

Miss Lizzie Anderson left Wednesday for a few days' visit with relatives and friends in Duluth.

Mrs. Mobeck and daughter Martha, of Duluth, are the guests of the N. G. Nilsen family this week.

Miss Leona Anderson, who has been visiting with friends in Duluth the past three weeks, returned home last Friday.

J. L. Dunham of Yates City, Ill., was here the first of the week and will start a sheep ranch here if he can find a suitable location.

W. C. Welcht, who has been manager of the Pine City Milling & Electric company's branch store here for the past two months, resigned his position Monday evening and left for his nome in Northfield.

Mrs. C. F. Mahnke and children, who have been visiting in different parts of the state since last June, returned home Thursday.

Mr. and Mrs. Dr. Walters entertained last Monday evening at the home of Mr. and Mrs. C. J. Dodge in honor of Mrs. Brill, who has been visiting here. The evening was spent in playing games. Mrs. Brill also favored those present with several vocal and instrumental selections.

The infant child of Mr. and Mrs. Andrew Halvorson, of this place, passed away Tuesday at 10 a. m., death being caused by cholera infantum or summer complaint. The baby had been quite ill for some time and death was expected at any time the past week, but he lingered on until Tuesday. The funeral took place at 2 o'clock Thursday afternoon, Rev. E. S. Ternberg officiating. The remains were laid to rest in Riverside cemetery.

NEGAUNEE

Negaunee, Mich., Aug. 27.—(Special to The Herald.)—Miss Myrtle Ross, daughter of Geogre W. Ross, a former resident of Negaunee, was married Wednesday at Marinette to Fred Phillpson of Dowagiac, Mich. The bride is well known here and also at Republic. The groom is a merchant and has clothing stores at Dowagiac and Cincinnati, Ohio. Miss Mabel Jackson, a friend of the bride, left Tuesday night to attend the wedding.

Miss Jennie McNeil left Monday morning for Salt Lake City, Utah, where she has been teaching school for the past two years.

O. S. Kangas and Miss Suoma A. Nyman, both of Ishpeming, stole a march on their friends when they were quietly married by Justice of the Peace Irving Argall, a few days ago.

Miss Lyla Southey has returned from Gwinn, where she spent the past month visiting her sister, Mrs. William Simmons.

Mrs. M. E. Arland, the milliner, has returned from the Eastern markets.

Elmer Mitchell of this city will hold down first base with the Gwinn baseball team in the game Sunday against Marquette.

Olaf Swanson, who left Negaunee seven night years ago for Dawson, Alaska, is here on a visit to friends. He is located at Seattle, where he is engaged in the real estate business.

Ralph Rains, third baseman on the Negunee league baseball team, left Wednesday afternoon for Sault Ste. Marie in response to a telegram, advising him of the serious illness of his mother.

Miss Ethel V. Reed, a former member of the Negaunee high school faculty, was recently married at Ann Arbor to Dr. Harry McNeil of Ravenswood, La. Dr. and Mrs. McNeil will be at home to their friends in Ravenswood after Oct. 1.

Bernard Barassa, wife and child are here from Chicago on a ten days' visit to his folks.

The 8-year-old son of Victor Makki, the policeman, died Sunday from tuberculosis of the left knee. The funeral was held Monday afternoon with interment in the Negaunee cemetery.

Micheal Kelley, who recently arrived home from Mexico, has gone to the copper country, where he will be engaged in diamond drill work.

Mrs. S. R. Hansen, formerly Miss Clara Pierce of Negaunee, daughter of Mrs. Anna Pierce, died last Saturday night in Chicago, where she had resided for some years.

The fair, conducted at McDonald's opera house last week by the ladies of the St. Paul's church congregation, was a financial, as well as a social, success.

Miss Bertha Lamire has returned from a visit with friends in Duluth.

Miss Anna McAuliffe has gone to Sault Ste. Marie, where she will spend the next three or four weeks visiting friends.

Dr. N. J. Robbins, one of the surgeons of the Michigan National Guard, attended the encampment of the state troops at Ludington, last week.

Fred J. Davey is here from Detroit on a visit to relatives.

Dr. and Mrs. Fred Northey, who spent ten days on a visit with relatives here, have returned to their home in Detroit.

Miss Louise Schurtz, who has been visiting in the lower peninsula and Ohio for some weeks past, arrived home this week.

Mrs. William Saw and her daughter, Miss Gertrude, went to Princeton last week on a visit to friends.

Mrs. Abbie Clark has returned to her home in Chicago, after spending two weeks with her parents, Mr. and Mrs. Fred Roberts.

S. A. Sims, former manager of the Bellevue farm, and family have returned to Negaunee and will again locate here.

Phil Levine and wife have returned from a visit to Eastern points, having made the trip by boat.

Fred Calm left Sunday night for Amasa, Menominee range, where he expects to spend several months operating a diamond drill for Longyear & Hodge.

John Terrino's infant child died last week.

Mrs. Charles Ellis and daughter are here from Eveleth, Minn., visiting Mrs. Ellis' parents, Mr. and Mrs. William Walters.

Mrs. James Malloney has returned to her home in Marquette after spending several days visiting Mrs. H. W. Jackson.

Mrs. James Kendall of Houghton is here on a visit to her brothers, John and Richard Nesbitt.

W. R. Oates of the copper country and other speakers were heard in the city square here Tuesday evening, in the interest of Charles S. Osborn, candidate for the nomination of governor.

McKale, first baseman of the Negaunee league baseball team, who has been visiting his folks at Lansing the past two weeks, will arrive here this week and will remain until the end of the league series.

KILLED RETURNING FROM HIS SON'S WEDDING.

Grand Rapids, Wis., Aug. 27.—His team becoming frightened, Charles Appel, a farmer living in Siegel, was thrown from a wagon and instantly killed. He was returning from the wedding of his son to Emma Oike.

Herald ad-answering trips are money-earning trips.

DR. CHAS. A. HOAG

The Successful Chicago Specialist

Will be in Superior, Wis., at Hotel Superior, on Tuesday, Sept. 6, 1910. Office hours, 9 a. m. to 9 p. m., and in Ashland at the Briggs House, on Wednesday, Sept. 7, 1910.

Treats Rheumatism, Enlarged Veins, Fistula, Piles and other Rectal Diseases and Lingering Ailments.

CATARRH, which poisons the breath, stomach and lungs and paves the way for Consumption, also Throat, Liver, Heart and all constitutional and internal troubles; also Rupture, Piles, Fistula, Dyspepsia, Diarrhoea and all diseases of the stomach and bowels treated far in advance of any institution in the country.

BLOOD AND SKIN diseases, Pimples, Scrofula, Tumors, Tetter and Eczema thoroughly eradicated, leaving the system in a strong, pure and healthful state.

A VISIT WILL TELL.

Perhaps you are suffering in silence; perhaps you have been unsuccessfully treated; if so,

Do not be satisfied until you have been examined by Dr. Hoag. You may be sent away happy, without treatment, but with advice that will save you time and money, as well as mental suffering. If you require treatment, you will be treated honestly and skillfully and restored to health within the briefest time and at the least possible expense. **All patients examined and treated by me personally.**

CONSULTATION FREE.

Address for home treatment, Dr. Chas. A. Hoag, 6362 Minerva avenue, Chicago, Ill.

A WISE MOVE ORDER

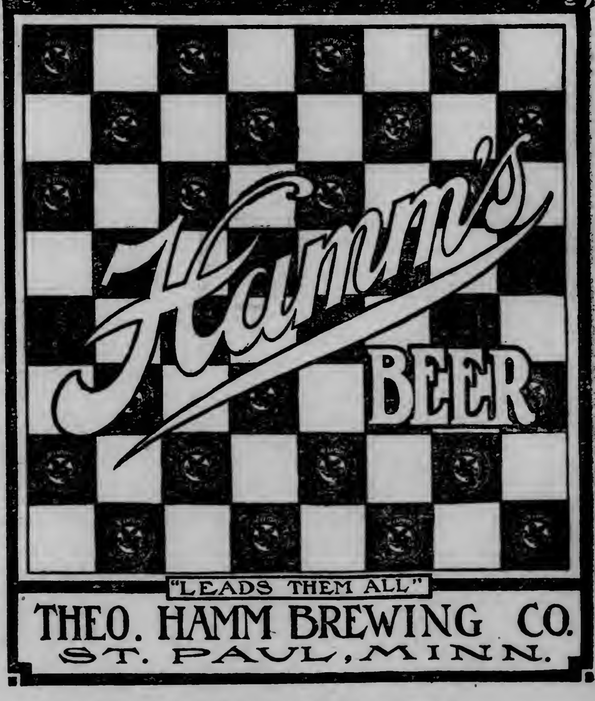

"LEADS THEM ALL"

THEO. HAMM BREWING CO.
ST. PAUL, MINN.

JAY ANDERSON, Agent,
DULUTH BRANCH:
PHONES—Zenith, 1800; Duluth, Melrose 1800.

STEEL PLANT PERMIT HAS EFFECT ON REALTY MARKET

Greater Interest Is Shown in Investment Propositions in Duluth.

Rush of Eastern Money Is Expected By Real Estate Men.

The investment market, which has been almost neglected while people were climbing over each other to get residence lots on the installment plan, showed signs of awakening and taking notice this week when the permit for the steel plant, covering buildings to cost $10,000,000, was issued by Building Inspector S. M. Kielley.

If the confirmed skeptics, who have been waiting for the psychological moment to hop around and yell, "I told you so," will make a visit to the site of the steel plant, they will probably become convinced that the Steel Corporation means business, if the work already done and the issuing of the permit have not convinced them of the fact.

There is an immense amount of preliminary work necessary before an immense project like the steel plant can be gotten under way. A good part of the work has now been done and the work in the future will be more in the open, more tangible and more convincing to the doubters.

The issuing of the permit had the effect of stiffening up the flabby backbone of the market. An industrial proposition like a steel plant is certain to have great effect on property values all through the city. The effect has been noticeable to some extent ever since the announcement was made that the plant would be erected here. The skeptics have served to hold the natural enthusiasm in check, however, and the gains in property values on the strength of the coming of the steel plant have been comparatively insignificant.

In the future the steel plant will exert an appreciable influence on the market, however. The future prosperity of the city will be assured and outside investors will feel more confidence in the city. There has been an immense amount of outside money loitering around watching for the right moment to step into the Duluth market, and dealers believe the moment has come. A rush of capital may be expected to invade the Duluth realty field and take up attractive investment propositions.

The Steel corporation is employing many men on the site of the steel plant now and the progress being made assures the completion of the plant within a reasonable time. Probably 3,000 men will be employed in the operation of the plant at first and the influx of such a large body of men with their families means much to any city—a growth in population, a growth in prosperity, increased demand for homes and increased real estate values.

* * *

The investment market has done little more than sit up and take notice this week, however. That is more than it has done for a good many weeks, so that dealers interested in high-class business properties are encouraged by the showing.

There has been a wonderful activity in real estate in Duluth this year, but it has been confined almost entirely to improved residence property and to lots in the new additions placed on the market. The general public has shown its confidence in Duluth by plunging heavily on lots according to their means, while the capitalists have been holding off during the summer months. Real estate dealers believe the big money is coming into the market now.

* * *

The loan market is wide open and there is little trouble either in placing money or securing loans on adequate securities. People with money to loan are steering clear of residence mortgages, especially if they have large sums to put out, and are demanding mortgages on business property, with ample security for loans in large amounts. The man with a good piece of property need not wory if he wants to raise money on it.

* * *

The most important deal of the week was the sale by Austin Lathers and H. M. Blackmarr to Heber L. Hartley of the lots on the upper side of Superior street between Fourth and Fifth avenues west for a consideration understood to be in the neighborhood of $15,000. The property is located in the path of the extension of the business district of the city and will be much more valuable in a few years than it is today.

* * *

Mary E. McComber has sold to David D. Mackey 100 feet on the southwest corner of Seventeenth avenue east and Sixth street for $2,100.

* * *

Carrie G. Moore has sold to R. H. Grimshaw a property on the southwest corner of Nineteenth avenue east and Fifth street, the consideration not being given in the deed.

* * *

The Duluth Building & Land company has sold to Mary M. Deetz a property on the southwest corner of Fourth street and Nineteenth avenue east for $2,500.

* * *

Charles Downer has sold to Jacob Jacobson a property on the southeast corner of Twenty-first avenue west and Superior street for $12,000.

* * *

E. L. Anderson has sold to John Gonska a property on the southwest corner of Tenth street and Fourth avenue east for $1,600.

* * *

Mary A. Scarlett has sold to S. Szybczynski a property on the lower side of Tenth street between Fourth and Fifth avenues east for $2,000.

* * *

The Standard Investment company has sold to Henry E. Mousso a property on the east side of Eleventh avenue east between Sixth and Seventh streets for $1,600.

* * *

Alice Brown has sold to Mary Monahan a property on the east side of Twelfth avenue east between Second and Third streets for $2,500.

* * *

Rose B. Johnson has sold to L. F. Meyer a property on the upper side of Fourth street between Twenty-first and Twenty-second avenues east for $1,600.

Following were the real estate transfers for the week:

Charles J. Engstrom et ux. to Charles Young, fractional nw¼ of sw¼, section 7, 52-17	400
Aaron Stark t ux. to Frank G. Johnson, e½ of w½ of sw¼ of sw¼; w½ of w½ of e½ of e½ of sw¼ of sw¼, section 31, 50-15	325
Daniel W. Grubis to William Kohagen, undivided 1-16 interest in w½ of sw¼, s½ of nw¼, section 22, 58-17	1
Aaron Stark et ux. to Johan Hanson, e½ of e½, sw¼ of sw¼, e½ of w¼ of e½, sw¼ of sw¼, section 31, 50-15	325
D. W. Freeman, trustee, to A. K. Kapeller, lots 11 and 12, block 22, Gilbert	400
John Ointvelt et ux. to Andrew Warner, lots 3 and 4, block 52, Biwabik	1
Charles Downer to Jacob Jacobson, lot 336, block 37, Duluth Proper, Second division	12,000
J. W. Lyder, Jr., et ux. to Anthony Welsh, lot 7, block 12, Hazelwood Park division	1
J. W. Lyder, Jr., et ux. to Imelda Blais, lot 16, block 7, Hazelwood Park division	1
Nantucket company et al. to William Wiski,	

(Continued on page 24, first column.)

SIMPLE HOME IN "COLONIAL" STYLE WHICH WOULD COST $4,000 IN DULUTH

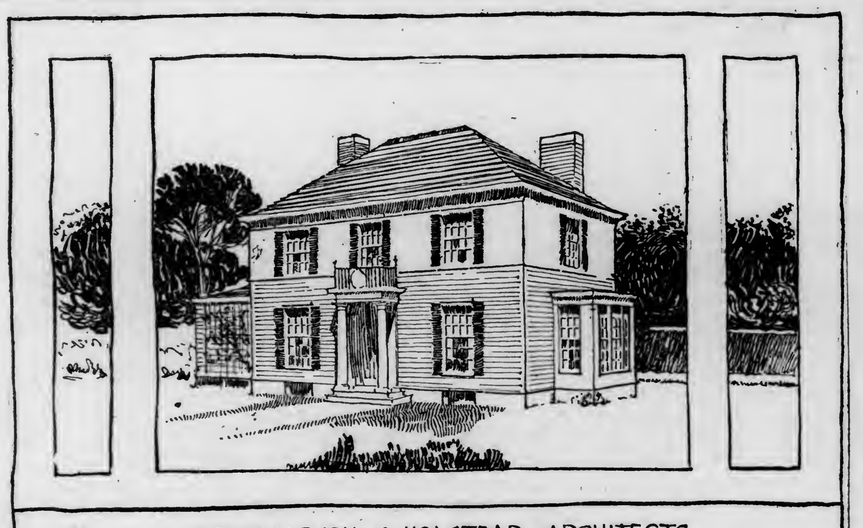

ANTHONY PUCK & HOLSTEAD ARCHITECTS.

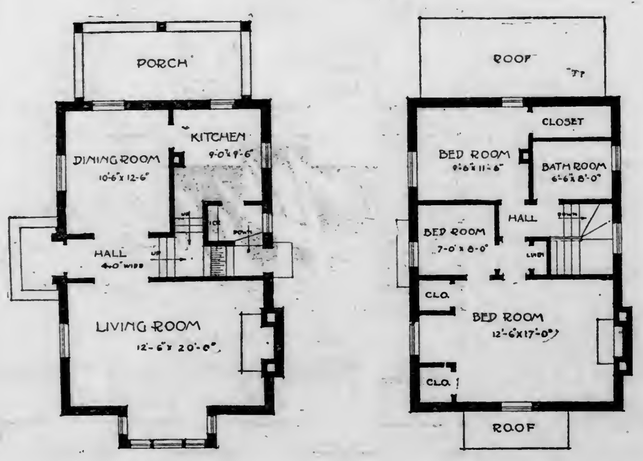

FIRST FLOOR PLAN SECOND FLOOR PLAN

The above design is for a small house in the "colonial" style, the mode of building which prevailed in the British settlements in America previous to 1776.

The style is a modification of the English Georgian style, and is interesting because of the singular results of transferring the classic designs of the eighteenth century to a new country where wood was largely used, and where the workmen were far less restrained by an educated opinion. Its refined and delicate detailing will always attract many admirers.

The ground plan shows a large living room with roomy bay window and large fireplace, a room which could be made very impressive. The stair is ingenuously worked in the minimum of space, with a back staircase from the kitchen.

From the dining room through French casement windows one enters on to a large porch.

The second floor shows three bedrooms with closet space and bathroom. All the rooms are in Southern pine, enameled white except the kitchen, which is in birch, and the floor in maple. The furniture should be of mahogany, and a range of styles could be used from heavy forms to light, delicate Chipendale work.

The above house, inclusive of heating and plumbing, would cost $4,000 in Duluth and vicinity.

ANTHONY PUCK & HOLSTEAD,
Architects.

GREYSOLON DIVISION

Between Harrison Division and East Duluth. Street Car to Your Door. Fine Lake View.

Low Price---$800 to $1250

For Large Lots.

Only One-Fifth Cash. Balance 1, 2, 3 and 4 Years.

This is the opportunity for men of moderate means to get a lot at a low price and easy terms, in the heart of the best property in Duluth. It is the only property left between Duluth Proper and East Duluth, with street car service to your door; beautiful level tract; no rock. Take car to Thirtieth avenue east. You will find in this division the best lots for the money in Duluth.

E. W. MARKELL,

Agent. - - - 306 Lonsdale Building.

LITTLE & NOLTE REAL ESTATE LOANS INSURANCE UNDER AM. EX. BANK ESTABLISHED 1882

Two Fine Bargains LAKESIDE HOMES!

$2800 Colorado avenue, one block from car line, Fifty-second avenue east, seven rooms; hot air furnace, hardwood floors, concrete foundation, gas, electric light, water, sewer, bath, cellar; fine lawn and garden; beautiful trees—only $500 cash, balance monthly.—(26-7.)

$5000 London road, near Forty-third avenue, eight rooms (can be easily made into nine rooms), hot air furnace, gas and electric light, water, sewer, bath. This is a large, fine home—must be sold—$1,000 cash.—(26-5.)

FLATS

Two five-room modern flats, Ninth avenue east; hardwood floors, water, sewer, gas, electric lights; $500 cash, $50 per month; $4,500.

A. H. BURG & CO.

REAL ESTATE LOANS INSURANCE

300 Alworth Building.

CLARKE-WERTIN CO.

If you are going to buy a home this fall, the time is getting short. If you intend to move in and get settled before winter sets in, look at the list below, isn't it attractive?

Modern dwelling, East End, nine rooms, hardwood finish throughout, hot water heat. Lot 50 by 140; all improvements in; a splendid bargain at $11,000.

Modern dwelling, eight rooms, new, hardwood finish throughout, hot water heat, nice lot. All improvements made. A perfect home in East End in the best resident district in the city. This is very cheap at $7,500.

Modern dwelling, ten rooms, new. Large grounds, all improvements made. Hardwood finish throughout. Every modern convenience. A beautiful home in the East End at $20,000.

New modern dwelling, twelve rooms, large grounds, beautifully finished in hardwood throughout. Every possible convenience in the most fashionable East End residence district. This is cheap at $15,000.

Modern brick flat building, centrally located, all improvements, hardwood finish throughout, well rented, and pays more than 10 per cent on the investment. A splendid piece of property at a very low price, $8,000.

We have a splendid modern flat, six rooms, furnished, which we will rent for four to six months. Situated in the East End at $50 per month.

Acres and unimproved business and residence property at prices, and in locations that must certainly please you.

FIRE INSURANCE written in the best companies in the world, including the HOME INSURANCE COMPANY OF NEW YORK. We loan money on first mortgages.

CLARKE-WERTIN CO.

200-201 Alworth Building.
Both 'phones, 2249.

MONEY TO LOAN

5, 5½ and 6 per cent.

FIRE INSURANCE

Old Reliable Companies.

REAL ESTATE

Monthly Payment Plan.

COOLEY & UNDERHILL,

200-10-11 Exchange Building.

$500 Cash—Seven-room house, 1125 East Fourth St.; balance of $3,500 on monthly payments. A fine opportunity to secure a home.

$2300—New five-room house, 610 Thirteenth avenue east; water, sewer and gas. This property will be sold on easy payments.

PULFORD, HOW & COMPANY,

300 Exchange Building.

FIRE INSURANCE!

JAMES THORBURN

Room 604 Palladio Building
Zenith 'Phone, 617.

A HOME

$6,500—Handsome East End home; modern in every detail; new; seven rooms; finely located.

ZENITH REALTY CO.,

511 Providence Building.

$50,000 TO LOAN!

5%

J. D. Howard & Co.
216 West Superior Street.

Subscribe for The Herald

HERE'S A SNAP FOR SOME HOMESEEKER!

A SIX-ROOM house, complete and modern throughout, for **just what it cost to build!**

To introduce our other property round the house, we will let the first applicant take it for $500 cash and will allow him to pay the balance monthly, with just a part of the money now spent to rent another man's house!

This gives you a chance to own your home, while you live in it, for less than you now pay in rent! -:-

The house contains six rooms and bath, has a full basement with concrete foundation, is finished in oak downstairs, and has maple floors throughout. Full plumbing and all lighting fixtures are now installed. Move in tomorrow if you want to!

Phone us **now** if you want a chance at this snap!

C. A. KNUTSON & CO.

209 Exchange Building, Duluth, Minn.
Zenith Phone, 529.

RECENT SALES PROVE THE POPULARITY OF LAKESIDE!

Make a small payment *now* and benefit by the advance which is sure to follow. Salesmen will show you lots any time.

Lakeside Land Co., 501-2-3-4-5 Sellwood Bldg., Phones 408.

NEW LAKESIDE HOMES

$3,500—Takes a brand new home on McCulloch street; modern in every respect; easy terms. See this home to appreciate a good bargain.

$4,500—New 6-room house; sewer, water, gas, electric lights, hardwood floors, laundry tubs, hot water heat; lot 50x140; two blocks from car line. Easy terms.

These are only two of our large list of Lakeside homes. Call and get our prices and terms on them.

LOTS, 50x140 feet, in all parts of the suburb; $200 to $800. Easy terms. Get our map.

GREENFIELD

310-311 COLUMBIA BUILDING. INSURANCE.

OWN YOUR HOME

We Will Lend You the Money at 5 Per Cent Simple Interest.

Money invested in house rent receipts is a poor investment, and one that you will never derive and future benefits from. Anybody can pay rent, but it takes energy, economy and determination to own a home. We will lend you money to buy, build, improve homes or lift mortgages anywhere in the Union. For each $1,000.00 borrowed, you pay us $7.50 per month, together with 5 per cent interest on yearly balances; giving you 10½ years in which to repay loan, with the privilege of taking up all notes or as many as you wish at any time, and by so doing you would get a discount of the 5 per cent interest on all notes taken up before maturity. We allow six months grace in case of adverse circumstances. Now why do you pay rent when our plan will enable you to own a home with the money you spend for rent? On receipt of this coupon, properly filled out, we will mail you full particulars in regard to our methods of loaning money, or, better still, come to our office and let us explain to you our liberal proposition in detail.

THE STANDARD HOME COMPANY.

Room 418 Providence Building.
DULUTH, MINN.

Office Open Evenings until 8.

Name.....
Street.....
City.....

OF ALL LOTS

Those in Hazelwood and Seibourn Parks are the best. WHY? Because the very location, (midway between the great steel plant and the business center of Duluth), is bound to make them double and treble in value in a few years.

Just think of it, beautiful lots for $30 cash, (and you may take a month or two to pay this $30), and only $5 per month, without interest. Torrens title. New homes going up everywhere. The sensible man, who has a good position and appreciates it, who wants to be on time to his work morning and noon, buys from us; five minutes car service. Nowhere else in the city are you so sure of the best car service as on the Grand Avenue line.

Take the car to Thirty-seventh, Thirty-eighth, Thirty-ninth or Fortieth avenues and walk along on Fourth street, and see what is going on. Our signs everywhere.

Apply for maps. Only forty lots left in the entire section. BE WISE. BUY NOW!

L. A. LARSEN COMPANY,

Exclusive Agents. 214-215 PROVIDENCE BUILDING.

AUTO INSURANCE STEPHENSON INSURANCE AGENCY
LIABILITY, FIRE, THEFT AND COLLISON
PHONE MELROSE 2406 ZENITH 406
WOLVIN BUILDING.

For Quick Results Use Herald "Wants"

PERMIT FOR STEEL PLANT

Big Boost is Given Duluth Building Records for Year.

Work on Architects' Tables Is Mostly for Residences.

Total building permits for the week, $10,631,825.

The estimated cost of work for which building permits were issued by Building Inspector S. M. Kielley during the past week was the greatest in the history of Duluth. The same will be true of the record for the month and the year, for $10,000,000 permits are not applied for every week or so.

Despite the fact that the permit for the steel plant is unusual, it is a legitimate item in the total building records of the city. The plant is to be a Duluth industry and there is no valid excuse for setting the permit aside for wonderment at its size.

On the whole, the building situation is quiet. The permit for Andrew Nelson's new residence on Third street between Twenty-sixth and Twenty-seventh avenues east was issued during the week. The home will cost $10,000, but all other permits of the week were for small residences or repair work.

There are no big buildings being planned as far as is known and the architects' activity is confined almost exclusively to residence work.

The permits issued during the week by Building Inspector S. M. Kielley follow:

To Minnesota Steel company, steel plant buildings.....$10,000,000
To Mrs. John Meier, addition, West Fourth street, between Twenty-fourth and Twenty-fifth avenues 1,500
To J. T. Eby, concrete foundation, Isanti street and Morris avenue 300
To Frank Gallagher, blacksmith shop, West Superior street, between Fifteenth and Sixteenth avenues.... 500
To C. Lundgar, frame dwelling, Sixty-third avenue west and Front street..... 1,000
To J. H. Nordby, repairs, East Sixth street between Fifteenth and Sixteenth avenues $ 500
To M. Brown, frame cottage, Thirty-sixth avenue west between Seventh and Eighth streets 850
To Andrew Nelson, brick residence, East Third street between Twenty-sixth and Twenty-seventh avenues, .. 10,000
To B. M. Smith, frame dwelling, Ninth avenue east between Seventh and Eighth streets 1,600
To H. Lykstad, frame cottage, East First street between Fifteenth and Sixteenth avenues 1,000
To William Abalon, brick storage building, East Superior street between Third and Fourth avenues 500
To F. Johnson, frame barn, Sixty-first avenue west and Waseco street 125
To N. Nelson, repair, West First street, between Twenty-seventh and Twenty-eighth avenues 1,000
To H. Hermanson, frame dwelling, St. Croix avenue and Sutphin street 900
To A. Johnson, frame cottage, Fifty-fourth avenue east and London road 1,000
To C. D. McNally, brick dwelling, Oneida street, between Forty-sixth and Forty-seventh avenues east.....$ 2,000
To Smith & Vokes, brick store, West Superior street, between Seventh and Eighth avenues 2,500
To S. D. A. Church, finishing basement, East Sixth street, between Ninth and Tenth avenues .....$ 400
To F. L. Johnson, frame dwelling, East Seventh street, between First and Second avenues 1,500
To E. C. Perry & Son, addition, Second avenue east, between Fifth and Sixth streets 1,000
To E. C. Perry & Son, new front, East Superior street, between Third and Fourth avenues 350
To P. G. Payne, frame cottage, East Eighth street, between Eighteenth and Nineteenth avenues 500
To E. K. Johnson, frame cottage, Sixty-fourth avenue west and Main street..... 1,000
To Thomas Thorburn, repairs, Eighteenth avenue west between First and Second streets.....$200
To Thomas Thorburn, alterations, West Superior street, between Twenty-first and Twenty-second avenues $00
To A. Anderson, repairs, Sixth avenue east between Ninth and Tenth streets 300
To R. Hood, frame cottage, Minnesota avenue between Thirty-ninth and Fortieth streets 500

STEEL PLANT PERMIT HAS EFFECT ON REALTY MARKET

(Continued from pgae 23.)

part lot of west ½ of lot 9, block 34, West Park division 600
Nantucket company et al. to Julian Ditrick, part e½ of lot 9 and all lot 10, block 34, West Park division 600
Mary Sabrowski et unr. to Herman M. Olson, lot 3, block 6, Hazelwood Park division, West Duluth 1
Annie H. Hatze to the Midland company, undivided ½ of lots 1, 2 and 3, block 18, First Glen Avon division 1,250
Minnesota Savings Fund & Investment company to John Hunn, lot 28, block 52, Duluth Heights, Fifth division 550
East Duluth company to Stella M. Young, part of lot 8, block 20, rearrangement of part of East Duluth and First addition to East Duluth 1
Rollo N. Chaffee et ux. to L. C. A. Nilson, lot 10, block 16, Kenwood Park addition 1
West Duluth Land company to Carrie A. Cox et al., lot 8, block 190, West Duluth, Seventh division 1
William A. Hicken et al. to Edna C. Johnson, lot 3, block 35, London addition.... 1
Home & Garden company to P. G. Peterson, lots 29 and 31, block 11, Superior View addition 1
Vermilion Pine & Iron Land company to A. J. Macdonald, timber on ne¼ of sw¼, nw¼ of se¼, section 11, 57-20; w½ of sw¼, section 14, $4,782. Assigned to Anton Passard and Raymond Maturi.... 1
M. P. Larmtee et al. to A. J. Macdonald, timber on lots 3 and 4, section 18; se¼ of nw¼, nw¼ of se¼, section 30, 57-19, $206. Assigned to Anton Pasard et al... 1
Thomas Barden to A. J. Macdonald, timber on e½ of ne¼, section 24, 57-20; w½ of nw¼, section 19, 57-19, $250. Assigned to Anton Passard et al ..... —
Higgins company et al. to A. J. Macdonald, timber on w½ of se¼, section 13; nw¼ of nw¼, s½ of nw¼, e½ of sw¼, lot 4, section 14; nw¼ of ne¼, section 24, 57-20, $131. Asigned to Anton Passard et al.. 1
Higgins company et al. to A. J. Macdonald, timber on lot 4, section 7; ne¼ of nw¼, lot 1, section 18, 57-19; lots 2 and 3, e½ of ne¼, sw¼ of ne¼, ne¼ of se¼, section 13; lots 3, section 14, 57-20, $240. Assigned to Anton Passard et al..... 1
John Zapencic et ux. to Meri Smith, lot 7, block 3, and buildings, Aurora..... 875
Sharon Ore company to John Niemela, lot 7, block 3, Buhl 200
Frank Bekban et ux. to M. W. Hingeley, lot 2, sw¼ of ne¼, section 3, 54-20..... 23
Mary E. McCumber to David D. Mackey, lots 7 and 8, block 100 Endion division.. 2100
John Kivisaari to G. A. Rydberg nw¼ of sw¼ section 19 51-16; ne¼ of se¼ section 24; ne¼ of se¼ section 25; e½ of ne¼ section 26; sw¼ of ne¼ section 26, 51-17 1
Northwestern Improvement company to Peter Peterson, ne¼ of se¼, section 1, 50-16.. 200
William Wearne et ux. to H. P. Reed et al., lot 25; east 12½ feet of lot 26, block 12, Southern addition, Hibbing..... 1
Cloquet Lumber company to J. B. Connors, ne¼ of se¼, section 30, 57-20..... 400
D. W. Freeman, trustee, to A. G. Johnson, lot 20, block 9, Gilbert..... 200
A. P. Silliman et ux. to William Wearne, lots 25, 26 and 27, block 12, Southern addition, Hibbing 1
Frank Bren et ux. to John Viraath, lot 27, block 11, Second addition, Chisholm
Judd Brewster to Eunice Ellis, lots 5 and 7, block 2, Superior View addition..... 200
I. Fredmuth et al. to Frank Crassweller et al., sw¼ of ne¼, section 15, 50-14... 75
H. A. Plath et ux. to James Chapman, nw¼ of se¼, part ne¼ of se¼, part sw ¼of ne¼, section 12, 57-19 500
Amelia Vrants to Marie Stanich, ½ of lot 9, block 17, Spirit Lake addition 1,000
John Benke et ux. to John Sterle, lot 23, block 11, Second addition, Chisholm.... 230
Carrie G. Moore et mar. to H. H. Grimshaw, lot 8, block 9, Highland Park addition.... 505
A. F. Lundholm et ux. to Charles Anderson, e½ of lot 15, all lot 16, block 9, Hall's addition, Oneota 1
Warren Wiley et ux. to Anna Berry, se¼ of nw¼, e½ of sw¼, sw¼ of sw¼, section 1, 55-12 500
Duluth Building & Loan company to Mary M. Peetz, north 100 feet of lots 7 and 8, block 76, Endion division 1,000
Steel Plant Land company to August Melinini, lot 16, block 1, Ironton, Fourth division.. 2,500
R. C. Ray et al. to Ida Novitzki, lot 9, block 160, Ray's annex to Portland; lot 12, block 13, Lakeview division..... 1
Michael Guarthin to John W. Murphy, lots 15 and 16, block 95, Second addition, Virginia 300
Ida M. Smith et mar. to P. George Hansen, w½ of lot 316, block 36, Duluth Proper, Second division 1
P. George Hansen to Hans J. Olsen, w½ of lot 316, block 36, Duluth Proper, Second division 5,500
Longyear-Mesaba Land & Iron company to John Zupencic, lots 5, 6 and 7, block 3, Second division, Aurora 1
Isabel Hescoe to J. H. Hescoe, east ½ of east ½ of seast ½ of sw¼, section 10, 50-16 300
P. George Hanson to Augustin Olsen, southerly 35 feet of lot 368, block 123, Duluth Proper, Second division 1
B. H. Hayes et al. to Ludwig Mohar, lot 9, block 11, Mesaba Heights addition.... 350
J. E. Woodbridge to Fortunate Mai, lot 7, block 2, Woodbridge Place..... 65
Home & Garden company to F. G. Peterson, lots 29 and 31, block 11, Superior View addition, Second division 400
The Midland company to Carl Shapiro, lots 5 and 6, block 19, Meter Line division..... 1
James H. McNiven to village of Chisholm, lot 3, block 2, Chisholm 2
Max Shapiro et ux. to Adele Parfitt, lot 14, block 34, Anderson addition, Eveleth 173
Edmund Hargest to city of Duluth, part lot 1, block 100, Portland division 500
Anile Kitz et al. to Anton Stefanich, lots 23 and 24, block 9, Kitzville..... 1
B. J. Smith et mar. to R. Burns, lot 3, block 5, Bryant's addition, Duluth, First division 300
Lottie Millbrook to Sara Olson, lot 14, block 51, First addition, McKinley..... 1
West Duluth Land company to Joseph Lauthier, lot 19, block 184, West Duluth, Seventh division 300
New Duluth company to Frank Neadil, lot 12, block 77, Manufacturer's division, New Duluth 450
D. W. Freeman, trustee, to Dominic Hine, lot 29, block 13, Second addition, Gilbert 200
City Bank of New Haven to Emma Kennedy, lot 5, block 130, Portland division..... 400
J. E. Woodbridge to Fortunate Mai, lot 7, block 2, Woodbridge Place 750
Hillside Investment company to Louis A. Wick, s½ of lot 12, block 8, Chambers' First division 400
Same to A. N. Marken, n½ of lot 12, block 8, Chambers' First division..... 162
I. T. Burnside et ux. to Antoni Jaskulski, se¼ of sw¼, section 14, 50-16..... 162
West Duluth Land company to Lesure Lumber company, reservation for street purposes accepted from former deed recorded in book 98, page 635 450
Mary A. Dash et mar. to Albert Overton, lots 6 and 7, block 3, Dash's Steel Plant addition to Spirit Lake 1
Standard Investment company to Henry E. Mousso, northerly 28 feet of southerly 56 feet of lots 1, 2, 3 and 4, block 138, Portland division 1
Savings Union Real Estate company to Alfred Parson, westerly half of northerly 80 feet, lot 366, block 174, Duluth Proper, Second division 1,600
Lavell Land company to Mary Lavell, sw¼ of ne¼, s½ of nw¼, nw¼ of sw¼, section 14, 55-20 250
Home & Garden company to Myrtle McIntosh, part sw¼ of sw¼, section 1, 49-15..... 1
Home & Garden company to H. J. Dupe, part sw¼ of sw¼, section 1, 49-15 1
Joseph H. Henninger et ux. to Ebert, Walker E. McKnight company, lots 1, 2, 3, 4, 5, 1

(Continued on page 25, first column.)

PARK POINT COTTAGE

Five-room house, harwdood floors, lathed and plastered throughout; electric light; water in kitchen; woodshed; lot 40x100—

$200 Cash

Balance monthly payments if desired. Price $1,650.

Mendenhall & Hoopes,
200 First National Bank Bldg.

Steel Plant Lots

Are safest investment you can possibly get. We need many houses here now. I represent the best for business or residence. 'Fnone, write or come and investigate.

A. QUACKENBUSH,
Smithville P. O., In City of Duluth.

CENTRAL HOMES!

$4200 For lot 40x100 feet, with seven-room house, stone foundation, hardwood floors, etc. Can be bought on reasonable terms.

$4750 For an eight-room house on Fifth street, with full lot, 50x140 feet; second floor rented for $20. Favorable terms can be arranged.

CORPORATE INVESTMENT COMPANY
Loans, Real Estate, Rentals.
Torrey Building.

BUSINESS SNAP!

CHEAPEST CORNER IN DULUTH

100 feet frontage on Grand avenue. 150 feet frontage on Sixty-first avenue west.

$150 CASH HANDLES THIS

Easy terms for balance of $400.

Don't Delay If You Want This.

SHERWOOD-ROE CO.
118 Manhattan Building.

COMPLETE
New and modern six-room
HOME

With full basement, large attic, hardwood finish, heating plant and every modern convenience; lot has 33 feet frontage on Eighteenth avenue east, just above Jefferson street; very small cash payment and balance monthly, like rent.

We also have a 50-foot lot on Fifth street near Normal School, very cheap.

EBY & GRIDLEY
515 Palladio Building.

50 feet on West Third street, near Thirty-fifth avenue—level and high—street improvements, sidewalk, water and gas; $25 or $50 cash, balance $10 per month.

WHEELER & PARSONS

$1,000 cash will handle modern six-room house, hot water heat, electric light, gas and bath; hardwood finish. Balance $3,100 to suit.

LANIGAN-GARDNER COMPANY
905-906 Alworth Building.
Zenith Phone 2417.

We have a corner on First street suitable for hotel or commercial purposes. Improvements now on property net 5 per cent.

$12,500

R. P. DOWSE & CO.
106 PROVIDENCE BUILDING. General Insurance.

$4,500.00

Takes two four-room flats on West Third street, hot air heat, baths, toilet, hardwood floors; good barn for three horses; chicken house. Upstairs flat rents for $18. Lot 50x140 feet. This offering is well worth looking into. See us for terms and full particulars.

CHAS. P. CRAIG & COMPANY
501-2-3-4-5 SELLWOOD BUILDING.
We Write Insurance in A-1 Companies Only.

THIS IS MEANT FOR YOU!

Not only does this pertain to the railroad man living in Proctor or vicinity, but also to the man who wants to **own a pieceof land** in an enterprising community and pay for it without financial risk or business inconvenience.

MAPLE GROVE PARK

the scene of a great sale on June 11th last, is only six blocks from Proctor proper.

In Proctor, new shop operations are in progress, increasing railroad facilities for handling the great iron ore traffic are under way. The new street car extension is being built from Duluth, and a proposed street car extension to the Steel Plant is under consideration. All this means much to Proctor. The population will steadily increase, and with it a great demand for home building property.

TO THE MAN OF MODERATE MEANS

this is a great chance for a country home, where you can grow your own garden products, raise chickens and have all the conveniences of a city lot. Maple Grove lots are only a few blocks from every modern improvement.

Prices range from **$125 to $375** for a Half, Whole or Two-Acre Tract, and only $1 down and $1 to $2 weekly, with no payments when sick; no mortgage; no notes to sign, no interest to pay, and a Torrens title.

As a good quality home land, or a solid and safe investment where your savings can work for you more surely and more profitably than on any other real estate proposition in the country, Maple Grove Park affords more opportunities.

SATURDAY AND SUNDAY—ALL DAY
AUGUST 27th and 28th

we will show you this property. Take the Incline at Grand Avenue and our agents will meet you at the top of the hill and conduct you to the property.

A pleasant day can be spent in Maple Grove Park. You be there!

INCLINE LEAVES EVERY HOUR, 9:00, 10:00, ETC.

W. M. PRINDLE & CO.,
Third Avenue West and Superior Street, Lonsdale Building.
New Phone, 239. Old Phone, 2400.

HERE IS A SNAP

If you want a home on Pike lake, we have a ten-acre tract with more than 1,000 feet of fine lake frontage.

This tract would make two or more superb lake homes.

For particulars see

GETTY-SMITH CO.,
306 Palladio Building.

VERY SPECIAL

To close an estate, we are offering for a few days a fine farm on the famous Cuyuna Iron Range. This farm contains 3,300 acres of good soil and is partly covered with good timber.

It also has very good indications of ore. It is convenient to railroad and close to school and good roads. Price $6—One-half the mineral rights reserved.

This is a genuine snap and will go quickly. See us now if you want it.

Ebert, Walker & McKnight.
312-315 Torrey Building.
"Specialists in Rapid Deals."

GENERAL STORE AT DULUTH HEIGHTS

$1700 Two-story, stone foundation store building—five-room flat upstairs; store 24 by 26; lot 125 feet deep, on improved street; water and electric light. Fine opportunity for a hustler. See us for terms and further particulars.

CHAS. P. CRAIG & CO.
501-2-3-4-5 SELLWOOD BUILDING.

CORNER LOT

$2,500—Choice corner lot in West End; snap.

Home—Easy Payments

$2,500—Good seven-room house, East End; fine lake view.

$2,500—Two good business lots in West Duluth.

W. H. LOCKER
416 Lonsdale uilding.

MONEY TO LOAN ON REAL ESTATE

5½ & 6%

ON OR BEFORE PRIVILEGE.

F. I. SALTER CO.
LONSDALE BLDG.

BEST CONTRACT—LEAST COST

SNAP--West 4th St.

Lot 70x100 and two houses, seven rooms each, with bath, gas, electric light, etc., in each—rents $630 yearly. Best business corner on Fourth street, or an excellent corner for flats, being only three minutes' walk from First National Bank.

PRICE, $7.000—ONE-THIRD CASH.

C. L. RAKOWSKY & COMPANY
201 EXCHANGE BUILDING.

A FEW BARGAINS

Seven choice one-acre tracts overlooking city, located between Tenth and Twelfth avenues east and the Boulevard, price $600 per acre, easy terms. One acre laid out into lots will make nine 25 by 125-foot lots at only $100 per lot actual value per acre $900. One ten-acre tract of good farm land only three miles from postoffice, price $75 per acre, easy terms.

A. W. KUEHNOW
715 Torrey Building.

A Real Bargain

HOME—Nine rooms, all improvements; East End; $500 cash, balance, $25 month; 6 per cent on or before; large lot.

ANOTHER HOME—Very close in, nine rooms, stone foundation, cement cellar; 50-foot lot; beautiful shrubbery; $3,375; $1,000 cash, balance $150 every six months, 6 per cent. This is easy walking distance.

Exclusive Sale by the

SMITH REALTY CO.
524 Manhattan Building.

LOOK THESE UP!

$6,000—New six-room house on Dingwall street; 50x140-foot lot; strictly modern, on easy terms.

$6,500—Six-room house on Jefferson street; lot 50x140 feet; elegantly decorated; hot air furnace; a snap.

$7,500—Seven-room house on Jefferson street, lot 58x100-foot corner; new and strictly modern; hot water heat.

C. H. Graves & Co.,
500 ALWORTH BUILDING.

THE LOT BUYING FEVER SHOWS NO ABATEMENT

Every Man in Duluth Apparently Determined to Own His Home.

Residence on Every Lot Sold Would Mean Wonderful Growth.

Crosley Park.
London Park.
Loeb's Addition.
Crescent View Park.
Greysolon Division.
Idlewild Division.
Motor Line Division.
Colmun's Addition.
Homecroft.
Superior View.
Chamber's First Division.
Highland.
Woodbridge Place.
Pittsburgh.
Ironton.
Gary.

If every lot in every addition that has been put on the market or boomed for sale in Duluth during the past six months were sold, and on each lot a residence were built, the city of Duluth would have the size and population in realization of the dreams of those who see in the industrial and commercial activity of the past few years a great city at the Head of the Lakes—a Pittsburg of the West with more to commend it than the original Pittsburg.

It is not too wild a dream and the next five or ten years will probably see its realization, besides the placing on the market of scores of other additions and divisions, which will be snapped up just as readily as those which have been put on the market during the past year.

Not since the booms days when every square inch of ground was held at almost as much gold coin as would cover it, has there been such real estate activity—an activity that makes for a greater city, with greater stability of prosperity and population. In the old boom days, men were hysterical. The installment plan of selling real estate was almost unknown. Savings of a lifetime, were thrown into the whirlpool of speculative hysteria to be diminished when the bubble was pricked. Reason and judgment were submerged in the greed for profits and the wheel of fortune turned until everybody lost and the profits were in the kitty. In the reaction Duluth suffered and real estate prices descended even below the level of values.

No Hysteria Now.

It is different now. There is no hysteria, no speculative aspect to the market, no South Duluths and fictitious divisions of West Duluth. The market is on a sound basis of values and the activity is on a sound basis of reason and judgment.

The land-owning germ seems to have become suddenly active. Its activities have been confined for some years to a very few. Now, it has spread out to take in rich and poor, professional man and wage-earner, young men and old, and even women wage and salary-earners. Each has the desire to own a piece of property and that desire is being satisfied in a market that is making some of the old-timers gasp with wonder.

The desire to own property is natural. Give a man a homesite, even though it be a rocky, almost inaccessible tract, and he becomes more a man. His self-respect is increased. He knows that he is a potent factor in the life of the city. He takes more interest in matters of taxation and government. He becomes a better citizen. The germ once active never stops its work. One a man owns a piece of property he hopes to get more or improve what he has. He becomes more frugal, more industrious and more settled. The city has gained a permanent citizen and a citizen that will help the city grow.

Installment Plan.

The installment system of selling real estate is responsible for the activity in the Duluth market this year. It has found a wonderful response among the dealers and the public alike. Men who could not possibly buy property for cash are depending upon their earning capacity to make them the possessors of land. The contract for deed is a contract with a savings proposition to deposit two or three dollars a week—dollars that will draw more interest than the 3 per cent of the savings bank. Under the installment plan, none but legitimate propositions can be put on the market, for a man has ample opportunity for examining the land and if he is not satisfied, he can let his contract lapse with very little loss to himself, for the advance payments are not great.

But there are no illegitimate propositions on the market. Real estate dealers are looking forward to the growth of the city and converting wild land, near the present built-up portions of the city, into building sites. The competition is so great that every addition put on the market must have its peculiar advantages—location, sewers and water, accessibility—in order to attract the buyers.

Real estate sales put on recently have been phenomenal. In Highland, C. P. Craig sold 100 lots last Saturday afternoon. People are swarming to Motor Line division, Idlewild, Greysolon and Crescent View Park. Whether the property is open to all, or whether it is restricted to residences costing not less than four or five thousand dollars each, the buyers are attracted and the lots are sold. Even the additions in which the lots are highest priced, the installment plan prevails. The real estate men have good propositions, they are out to attract buyers and the results are such that the man in other lines of business may learn something.

Crescent View Park has not yet been put on the market by W. M. Prindle company, but scores of lots have already been picked out by buyers, who will purchase the lots at the first sale next Saturday. In Greysolon division, which is being put on the market by E. W. Markell, fills and cut are still being made and the land is being cleared, but the sale of lots is heavy. Idlewild is attracting its full share of attention and Whitney Wall & Co. report numerous sales. C. H. Graves & Co. are busy attending to the wants of the people who have picked Motor Line division lots as their home sites. Today, Richardson, Day & Harrison will sell a number of lots on Otsego street in London Park addition and they have been deluged with inquiries during the week.

The people who are buying are not speculators, but staid men of families who are seeking home sites. The 'Own Your Own Home" slogan has many followers in Duluth and thousands are rallying around it this year by getting a start for homes by securing the sites. Once a man has a piece of property, he will not rest until he has a home on it and has stepped out of the class of rent payers.

The industrial developments in Duluth during the past few years and those that are to come could not fail but tremendously increase the size of the city. The present real estate activity is a result, but it will also be a cause. It is preliminary to the growth. The way is being paved for the strides that are to be taken. The home is the unit of the city and the real estate dealers are furlshing hundreds with the locations for the units on terms that are alluring even to the office boy on five per week.

NAME CHOSEN FOR ADDITION

Mrs. D. Cameron Wins $10 for Suggestion to Whitney Wall & Co.

Mrs. D. Cameron of 710 East Sixth street is the winner of the $10 offered by Whitney Wall & Co. for a new name for the new addition which the company is placing on the market near the boulevard at the head of Eighth avenue east. Mrs. Cameron submitted "Homewood" as the name for the addition, and her suggestion was selected from the hundreds submitted. Many applications have already been made for lots at Homewood and the sale is expected to open with a brisk demand.

STEEL PLANT PERMIT HAS EFFECT ON REALTY MARKET

(Continued from page 24.)

6, 7, 8 and 9, block 10, Macfarlane's Grassy Point addition; part lot 12, block 10..... 1
E. H. Dresser to Thomas W. Walker et al., se¼ of ne¼, lot 5, section 4, 51-17..... 1
Alice Brown et mar. to Mary Monahan, south 34 feet of lots 1, 2 and 3, block 60, Portland division 2,500
Rose R. Johnson et mar. to L. F. Meyer, lot 10, block 12, Highland Park addition.. 1,600
Carolyn A. Blackmarr to P. A. Quackenbush, lots 2 and 3, block 2, Second addition, Proctorknott..... 1,200
Chisholm Improvement company to Joseph Ole, lot 23, block 31, Chisholm..... 350
McNiven Land company to Michael Hines, lot 6, block 2, Western addition, Chisholm 1
North Townsite company to Meri Bach, lots 3 and 4, block 7, Northern addition, Chisholm 300
Dickerman Investment company to George M. Tallant, lot 11, block 28, East Lawn division 1
Home & Garden company to A. P. Finman, part w½ of se¼, section 34, 51-14..... 1
Duluth Realty corporation to C. D. McNally, lot 16, block 4, Loeb's addition, Lakeside 1
The Commodore Mining company to James Wallace, east 20 feet of lot 24, all lot 25, block 26, Virginia 1
George H. Ebert et ux. to M. A. Caldwell, sw¼ of se¼, section 25, 59-20..... 1
John A. Island et ux. to Thomas Thorburn, lot 2, block 21, Spirit Lake addition..... 1
John A. Island et ux. to Thomas Thorburn, lot 5, block 21, Spirit Lake addition..... 1
John A. Island et ux. to Thomas Thorburn, lot 4, block 10, Spirit Lake addition..... 1
Anna Levy et mar. to Albin R. De Vohn, lots 1 and 2, s½ of ne¼, section 13, 62-14 1
Albin R. De Vohn to Siegfried Levy, lots 1 and 2, s½ of ne¼, section 13, 62-14 1
Frederick S. Stanley to H. P. Reed, ne¼ of sw¼, lot 7, section 30, 59-21..... 206
Frederick S. Stanley to H. P. Reed, ne¼ of sw¼, section 31, 59-21..... 140
W. B. Knowles to Charles J. Gilton, part of nw¼ of nw¼, section 6, 50-13 1,000
Grace B. Vanderpoel et mar. to O. F. Halstrom, lot 3, block 8, Second division, Aurora 1,500
J. S. Lathers to Heber L. Hartley, lot 9, block 8, Portland division 1
H. M. Blackmarr to H. L. Hartley, lot 7, block 8, Portland division 75
Marie Lind to Carl J. Lind, sw¼ of ne¼ of se¼, section 17, 49-15 800
L. S. & S. Loeb & Co. to William F. Hailey, lot 3, block 26, London addition.... 600
F. B. Webber et ux. to Max P. Shapiro, e½ of nw¼ of sw¼, section 35, 50-14 1
James Prunty et ux. to H. P. Gardiner, ne¼ of e½ of nw¼, section 9; nw¼ of sw¼, s½ of sw¼ of nw¼, section 10, 36-14.. 3,000
Ira M. Cobb et ux. to James E. Foubister, lot 5, block 72, West Duluth, Second division 800
Frieda Sommer to Selma W. Johnson, lot 5, block 209; lot 3, block 213, West Duluth, Third division, altered plat..... 1
Martin Iverson et ux. to Jarl J. Lind, sw¼ of ne¼ of se¼, section 17, 49-15..... 1
E. S. Olson to Carl J. Lind, sw¼ of ne¼ of se¼, section 17, 49-15 1
A. M. Richardson et al. to Frieda Sommer, lot 5, block 209; lot 3, block 213, West Duluth, Third division, altered plat..... 1
Joseph Luciano et ux. to William J. Stevenson, lots 65, 69 and 71, block 159, Duluth Proper, Third division 1
William J. Stevenson to A. Luciano, lots 65, 69 and 71, block 159, Duluth Proper, Third division 1
Mary Bunnell to Lucy D. Bunnell, lot 13, block 51, London addition 1
A. C. Volk et ux. to H. H. Phelps, undivided ⅜ of nw¼ of sw¼, section 4, 48-15..... 1
Conrad J. Fink to E. D. Fink et al., lot 14, block 12 6, Portland division..... 1
Francis E. Blake to Frieda Sommer, lot 5, block 209; lot 3, block 213, West Duluth, Third division, altered plat..... 300
Otto Paanmen et ux. to D. W. Freeman, trustee, lot 26, block 6, Gilbert 375
Andrew Thompson to Lottie C. Thompson, ne¼ of se¼, section 10, 61-21..... 1
Elmer Field et ux. to D. W. Freeman, trustee, fractional lots 6, 7 and 8, block 22, First addition, Gilbert 1
Andrew Thompson to Esther C. Thompson, se¼ of se¼, section 10, 61-21 1
F. A. Robinson, trustee, to Andrew Fred, lot 11, block 59, Eveleth, Central Division No. 2 1
Elba Iron company to Gust Latvala, lot 17, block 12, First addition, Gilbert..... 125
Steel Plant Land company to John Story, lot 8, block 1, Spirit Lake addition 1
John Zupancic et ux. to Charles Bren, lot 5, block 3, Second division, Aurora..... 760
John Zupancic et ux. to Anton Zupancic, lot 6, block 3, Second division, Aurora..... 125
Andrew Thompson to Carlina Sheridan, sw¼ of se¼, section 10, 61-21 1
Andrew Thompson to Ellen J. Thompson, nw¼ of se¼, section 10, 61-21..... 1
Thomas A. Merritt et ux. to D. W. Freeman, 5-32 interest in se¼ of se¼, section 15; ne¼ of ne¼, section 22, 58-19 1,000
George Wetherby to George H. Ebert, undivided ¼ interest in e½ of e¼, section 11, 58-14 80
William A. Hicken et al. to Annetta Parker, nw¼ of sw¼, section 24, 51-14..... 1
A. E. Dyer et al. to August Theilen, lots 17 and 18, block 12, Hibbing Heights..... 75
J. B. Conners et ux. to D. M. & N. Railway company, part lot 4, section 19, 57-20 25
A. Fliger et ux. to D. M. & N. Railway company, strip accross se¼ of sw¼, section 31, 56-20 125
North Side Realty company to Peter Bloomer, lots 28 and 29, block 11, North Side addition, Virginia 1
Peter Wring et ux. to W. J. Power, lot 39, block 5, Hibbing 950
S. B. Hill et ux. to H. W. Sibley, ¼ of sw¼ of ne¼, section 5; se¼ of nw¼, ne¼ of sw¼, section 19; sw¼ of ne¼, section 11; sw¼ of ne¼, se¼ of se¼, section 12; ne¼ of nw¼, section 13; e½ of se¼, section 18, 58-20..... 500
Charles C. Teare et ux. to I. Gjertsen, lots 354 and 355, block 31, Crosley Park addition 225
Kearsarge Land company to Marion H. Pearce, lot 4, block 5, Second addition, Chisholm 150
National Adjustment company to Uno Lindstrom, lot 5, block 19, Lestern Park, Second division 1
D. C. Morterud et ux. to Erick Olson, west 134 feet of easterly 434 feet, lot 4, section 30, 5-16 335
E. L. Anderson et ux. to John Gonska, north 70 feet of lots 66 and 68, block 125, Duluth Proper, Third division 1,600
Mary A. Scarlett et mar. to S. Szybczynski, lots 78, block 125, Duluth Proper, Third division 2,000
Western Land association to P. George Hanson, part lots 369 and 371, block 76, Duluth Proper, Second division 2,000
Iquay Welerourez et ux. to S. Wojcieszak, lots 17 and 18, block 3, Merchants Park division 300
Boston & Duluth Farm Laud company to Jacob Thompson, se¼ of ne¼, e½ of se¼, section 26, 52-15 960
E. D. Field et ux. to Albert Johnson, lot 4, block 1, Lester Park, First division.... 550
Home & Garden company to C. E. Roe, lot 255, auditor's plat, Morningside tract... 1
Peter Johnson to N. O. Carlson, north 35 feet, lots 398 and 400, block 49, Duluth Proepr, Second division 3,700
Home & Garden company to M. J. Hanley, lot 408, Homecraft Park 1
W. J. Holmes et ux. to A. L. Agatin, lots 11 and 12, block 5, Harrison's division 2,075
Thomas Thorburn to Konstantine Mardilla, lot 1, block 12, Spirit Lake addition..... 175
Lesure Lumber company to E. B. Putnam, sw¼ of se¼, se¼ of nw¼, section 15; sw¼ of nw¼, section 23, 57-13..... 1
Fred Miller Brewing company to Duluth & Northeastern Railroad company, strip across nw¼ of nw¼, section 4, 51-16..... 43
R. M. Weyerhaeuser et ux. to Duluth & Northeastern Railroad company, strip across nw¼ of sw¼, section 5, 51-16, etc..... 1
Knife Falls Boom corporation to Duluth & Northeastern Railroad company, strip across sw¼ of ne¼, section 31, 50-17; se¼ of sw¼, section 26, 50-17; nw¼ of se¼, section 26, 50-17; sw¼ of ne¼, section 26, 50-17 1
M. P. Larrabee et ux. to Duluth & Northeastern Railroad company, land in section 13, 51-17 ..... —
William A. Hicken et al. to Elizabeth O. Davis, lot 10, block 24, London addition.. 1
Della Norton to John Onstenett, lot 4, block 52, Biwabik 900
Lone J. Cudd et ux. to George F. Lindsay, lot 1, section 21, 66-17..... 1

NEW ADDITION ON THE HILLSIDE

Residence Lots Within Walking Distance on Easy Terms.

It is reported that a fifty-acre tract of land located on the upper side of the Boulevard, with a frontage of 2,000 feet on the Boulevard drive, has been sold through the office of the Whitney-Wall company, who will, within the next thirty days, place it on the market.

It is the intention to open up the streets and plat the property into lots. It will be offered to the public at prices ranging from $200 to $400 a lot (a few choice lots a bit higher) on the easy weekly or monthly payment plan with no interest, no taxes and no payments while sick.

This will be the first time that centrally located property, (as this property is within walking distance from Duluth's retail business center), has been offered on these easy payments.

This land is covered with a splendid growth of cedars, (evergreens) mountain ash, oaks, maples, elms, willows, poplars, small pines and various bushes.

The location is between Fifth avenue east and Tenth avenue east. It is practically the only location on the Boulevard that has a gentle slope, running back from the Boulevard, and it is the only spot centrally located on this beautiful driveway from which roads run both east and west into the country back of Duluth, or in other words, it is the only natural outlet from the center of the city.

On the west the Sundby road, which is to be used by the street railway company and which opens up into the Pike Lake, Hermantown and Rice Lake districts, starts. Mesaba avenue also leads to the farming country on the poor farm road.

On the east is the Kenwood road, which leads into one of Duluth's largest populated suburbs and into the district surrounding the large Catholic boarding school. This road has been surfaced and widened at considerable expense within the last year, and is today one of the best roads or streets to be found in or out of the city of Duluth.

The settlement of the district directly south of this tract of land from East Fourth street up to the Boulevard drive proves that as a residence district this is one of the most popular locations for homes to be found in the city, as it is covered with well-built and attractive homes, and the advance in lot values has been of greater percentage in the past few years in this district than in any other part of the city and it is fast becoming the center of population.

The fifty-acre tract of land is located only one mile from Duluth's retail center and as soon as the city has laid the gas and water pipes that are now on Seventh avenue east up to Eleventh street, the street car company will prepare to lay tracks at once up to Eleventh street and in the near future will continue its line on past the Boulevard both east and west, past this fifty-acre tract into the country.

Although the property is not yet ready for the market, the inquiry and the applications for lots has been marvelous. It is expected that the addition will be put on sale the latter part of September and considering the location, the demand for property in the vicinity, the proximity to the city, the magnificent lay of the land covered as it is with trees and the exceptionally easy terms, the sale will be a record breaker.

Your store is "made" by your advertising—and your advertising is made by yourself!

Homes on the Easy Payment Plan

$2,800—At Lester Park, one block above the car line, on upper side of street, seven-room house, concrete foundation, furnace, bath, gas and electric light, hardwood floors on first floor. (5354)

$1,900—Five-room house with city water, sewer, electric light, gas in kitchen, part hardwood floors. Situated near Bryant school, one block from Third street car line. (5514)

$4,200—New home in very desirable location at East End; house has six rooms and bath, concrete foundation, furnace, gas and electric light, oak finish first floor and hardwood floors throughout; $500 cash and monthly payments. (5548)

$2,400—Nine-room house near First street and Seventeenth avenue west, arranged for two families; city water and sewer; $500 cash and $25 per month. (4975)

$1,650—Seven-room house near Piedmont avenue car line; $300 cash and $20 per month. (4974)

$2,000—Five-room house with city water, gas and electric light, hardwood floors on first floor; lot 50x100 feet, located near Thirty-second avenue west and Third street; $400 cash and $25 per month. (3975)

$5,000—Nine-room house on Jefferson street; bath, gas, electric light, stone foundation, furnace, laundry tubs, grate and mantel; rent from this house will take care of the monthly payments. (4900)

$6,300—Nine-room house with 50-foot lot on Fifth street, near Nineteenth avenue east; stone foundation, hot water heat, bath, hardwood finish and floors. (2426)

Easy terms of payment can be arranged on any of the above described properties.

MONEY ON HAND FOR LOANS.
Stores, Houses and Flats For Rent.

STRYKER, MANLEY & BUCK

SNAPS IN HOMES!

$3,500 — Seven-room house, West Third street.
$4,200—Seven-room house, modern; worth $5,000, and new.
$4,100—Seven-room house, modern; worth $5,000.
$1,700—Seven-room house; hardwood floors, gas, water and electricity; nice lot, garden and hennery.

Don't bite on unimproved lots in the wilderness where nobody lives, when you can buy them on or near the car line, with all improvements for the same money.

SEE ME

G. A. BUSH
600 Lonsdale Building.

$10 Down and $10 a Month

$750—Southeast corner of Twenty-third avenue west and Ninth St. 80x50 feet. (419)
$200—25x80 feet on Ninth street, near Twenty-third avenue west. (419)
$500—Two nice lots on Oneida St., between Fifty-second and Fifty-third avenues. Water and gas in street. (515)
$250—25x140 on West Eighth St., near Twenty-first avenue. (471)
$660—25x125 on Grand avenue, near Sixtieth avenue west. (417)
$2,000—3839 Lake avenue south. $100 down and $25 per month. Eight rooms, hardwood floors, city water and gas. Rents $280.

Houses and lots on easy payments in all parts of the city.

N. J. UPHAM COMPANY
18 Third Avenue West.

FARM LANDS

Will Make Money for You.

1,600 acres of good land on Duluth & Northeastern railway, between Saginaw and Cloquet, in 50-17, and 840 acres in 51-16, about two miles from Caribou lake; see us for a good bargain.

Several good 40-acre pieces in Section 21-51-17, near D. M. & N. railway at $10 per acre.

Also good bargains in improved farms.

D. W. SCOTT & CO.
402 TORREY BUILDING.
Zenith 'Phone 291.

LEGAL NOTICES.

IN THE DISTRICT COURT OF THE STATE OF MINNESOTA FOR THE COUNTY OF ST. LOUIS, ELEVENTH JUDICIAL DISTRICT.

In the matter of the application for dissolution of the corporation known as Chescuytawney Ore Company.

TO WHOM IT MAY CONCERN: Pursuant to the directions contained in the judgment of said Court in the above entitled proceeding, notice is hereby given that the judgment of the said Court herein was rendered on the 13th day of August, 1910, and duly entered in the office of the Clerk of said Court, wherein and whereby it is ordered, adjudged and decreed, that the above named corporation, Chescuytawney Ore Company, be and is dissolved; and that the undersigned be and is appointed the receiver of all and singular the estate and effects of said corporation, and to close its affairs; and further that the time within which creditors of said Chescuytawney Ore Company may present claims against said corporation be and is limited to six months from and after the aforesaid date of said judgment; and that Saturday the 18th day of February, 1911, at 9:30 o'clock a. m., at a special term of said Court to be holden on said day, at the Court House in the City of Duluth, in said County and State, be and is fixed as the time and place when and where the Court will examine, consider and adjust all such claims as shall be presented within the time limited aforesaid.

Further that all creditors of said Chescuytawney Ore Company are required to present their claims duly verified, by filing the same in the office of the Clerk of the above named Court, at the Court House in the City of Duluth aforesaid, within the time limited in and by the judgment herein as aforesaid or be precluded from participating in any distribution of the property of said corporation that may hereafter be made.

Dated August 19th, 1910.
FRANCIS H. DE GROAT,
Receiver of Chescuytawney Ore Company.
D. H., August 20, 27, September 3, 1910.

ORDER LIMITING TIME TO FILE CLAIMS, AND FOR HEARING THEREON—

State of Minnesota, County of St. Louis —ss.

In Probate Court.

In the Matter of the Estate of Jacob R. Eby, Decedent.

Letters testamentary this day having been granted to George M. Lattig of Humansville, Missouri,

IT IS ORDERED, That the time within which all creditors of the above named decedent may present claims against his estate in this court be, and the same hereby is, limited to six months from and after the date hereof; and that Monday, the 20th day of February, 1911, at ten o'clock A. M., in the Probate Court Rooms at the Court House at Duluth, in said County, be, and the same hereby is, fixed and appointed as the time and place for hearing upon the examination, adjustment and allowance of such claims as shall be presented within the time aforesaid.

Let notice hereof be given by the publication of this order in The Duluth Evening Herald, as provided by law.

Dated Duluth, Minn., August 16th, 1910.

J. B. MIDDLECOFF,
Judge of Probate.
(Seal, Probate Court, St. Louis Co., Minn.)
OLIVER S. ANDRESON,
Attorney,
604 First National Bank Bldg.
Duluth, Minn.
D. H., Aug. 20, 27, Sept. 3, 1910.

VISIT HOMEWOOD ADDITION

Do Not Fail to Do So on Sunday.

This new Addition is located on the Boulevard at the head of Eighth Avenue East. It extends from Fifth Avenue east to Tenth Avenue east, with 2,000 feet frontage on the Boulevard, a tract of fifty acres, covered with a beautiful growth of trees.

You will see our sign on the property.

You are invited to walk over this property and examine it carefully, and remember, that you are within walking distance of the retail center of this city.

The street cars will be within two blocks of same within a few months.

This property will be put on the market on the easy payment plan, (no interest, no taxes, no payments while you are sick, Torrens title) in about thirty days.

Prices will range from $200 to $400—(a few choice lots a bit higher.)

Although same has not been advertised, the inquiry and the demand has been such that we have decided that those who wish to make a deposit now will be entitled to the first selection of the property, the amount deposited to be applied on the purchase of same.

As soon as the streets are graded, the property is platted, and each lot staked out, you will be furnished with a plat with prices and will then be able to make your choice.

For further particulars relative to sale, call on

WHITNEY WALL CO.

Real Estate. Loans. Insurance.
301-302-303 Torrey Building. - - - Duluth, Minn.

CROSBY LEADS

Surrounded by the largest ore deposits on the Cuyuna Iron Range and NO MINERAL RIGHTS RESERVED in the town proper; the people can afford to vote for permanent improvements of the most substantial nature.

Graded streets!
Two miles of cement sidewalks!
Two miles of concrete curbs!

Contract let for immediate installment of WATER SYSTEM and ELECTRIC LIGHT PLANT.

SOO RAILROAD

practically completed to the town, and trains will be running within a very short time.

Now is the time to buy lots when you can get them at inside prices. Some very choice locations still to be had.

For prices and terms see

GEORGE H. CROSBY,
DULUTH, MINN., or CROSBY, MINN.

Choice Double Corner in East End.

Two lots;
100 by 140 feet;
Restricted District;
Twenty-fifth Avenue
and East Sixth street,
East of Normal School;
New Granatoid Pavements
On both Street and Avenue;
New Cement Sidewalks,
Storm and Sanitary Sewers.
Over $1,500 Assessments all paid.
A locality of fine residences.

Price Only $4,500

One-Third Cash. Balance 1, 2 and 3 Years.

GEORGE R. LAYBOURN
14 Phoenix Block.

FOR SALE!

Fine business corner on First Street, in center of city. Can be sold at a reasonable price. See us for details.

N. J. UPHAM COMPANY
18 Third Avenue West

Subscribe for The Herald

DEFECTIVE PAGE

SENTIMENT IS BULLISH

Pit Element Buys Wheat and Export Trade Helps to Boost Prices.

Foreigner Takes Manitobas and Winter Grain---Flax Business Better.

Duluth Board of Trade, Aug. 27.—Wheat advanced today in a moderately brisk market. September gained 1⅝-¾c December 1⅜c and May 1½c. The close was strong and at the day's high levels.

The feature of the day was the export business from this country on a rapidly advancing market. Bids on Manitobas were within a fraction of a cent of this market last night but today's advance made it impossible for local exporters to do any business. Other markets met with better success and the export trade was brisk.

Chicago sold winter wheat to France last night and Germany took some No. 2 hard winter wheat for shipment from gulf ports. Baltimore wired that the export demand was good. Toward the close there was sudden strength in Winnipeg and that market wired that France had purchased some No. 1 northern. Montreal reported 160,000 bu sold for export. Baltimore 36,000 bu and New York 48,000 bu last night.

The flour trade is picking up and spring wheat millers are doing a little business. The biggest trade is in low grades and in winter wheat flour, however. Buyers look upon the spread between winter and spring wheat flours as too great and think the prices on the former must decline. The Eastern milling demand for wheat is confined to scattered orders on a hand-to-mouth basis. In the Northwest the mills bought December moderately and the professional traders picked up September and December. Buying in May was comparatively small. The chief interest seemed to be in the December contract.

Fit sentiment was bullish and the long interest was increased. The export trade and the continued decrease in the winter wheat shipments caused the market to advance rapidly and the bulls sald their opinion of values was confirmed. The bears were not active and shorts were forced to cover. There was very little selling on the bulge and there was no hesitancy on the part of bulls in going long over the holiday. The cash busines had a healthier tone although offerings were scattered and business was somewhat dull.

The Northwestern Grain Dealers' association estimated the acreage of the three Northwestern provinces of Canada at 8,453,200 and the yield of wheat at 106,510,000 bu, about 5,000,000 bu in excess of the estimate of the government and the Winnipeg Free Press.

Cables were higher and foreign news was moderately bearish. Arrivals of wheat at Russian ports are liberal, but harvest reports are irregular. There are complaints of the plant being spotted. In the Southwest and the Southeast there will be fair yields, but there has been much damage by recent heavy rains. In the Volga district the yields are poor on account of drouth. Arrivals of wheat at Braila, Roumania, are heavy. Rainy weather is impeding harvesting in Southern Norway. In the Trondhjem district the drouth continues and the prospects are said to be poor. In Bamarken the farmers have had a bad year.

The weather in the Northwest was favorable. Temperatures were warmer and the map did not show any frosts. Receipts at Northwestern primary markets increased today, but decreased receipts are expected next week by the bulls who say the farmer is storing wheat at elevators and on the farms and that it will take an advance of several cents to encourage him to sell.

Cash wheat was on a parity with the September contract. Barley and rye were unchanged from yesterday, durum advanced ½c and oats gained ¼c.

Flax was slightly stronger and trading was moderate. September was offered at $2.48 and sold at $2.47½, $2.47⅜, $2.49 and closed at $2.49. October gained 1c, November 1c and December 1c. The buying was partly from Minneapolis crushers against small sales of oil.

Cash Sales Saturday.

No. 1 hard wheat, 2 cars	1.13½
No. 1 hard wheat, 2 cars	1.13⅝
No. 1 northern, 10 cars	1.13
No. 1 northern, 1 car	1.13½
No. 1 northern, 2 cars	1.12⅝
No. 1 northern, 2 cars	1.12⅜
No. 1 northern, 3,000 bu to arrive	1.13
No. 1 northern, 1 car	1.14
No. 2 northern, 2 cars rebet chaff	1.08½
No. 2 northern, 2 cars rebet chaff	1.08¼
No. 2 northern, 2 cars	1.11
No. 2 northern, 1 car	1.11½
No. 2 northern, 2 cars	1.11⅜
No. 3 wheat, 2 cars	1.09
No. 3 wheat, 1 car	1.09¼
No. 3 wheat, 1 car	1.07½
Flax, 1 car	2.47¼
Barley, 1 car new	.67
No 1 durum, 1,000 bu to arrive	.95
No. 1 durum, 2 cars to arrive	.95
No. 1 durum, 1,200 bu to arrive	.95
No. 1 durum, 4 cars	.94¾
No. 1 durum, 4,000 bu to arrive	.94⅜
No. 1 durum, 1 car	.94½
No. 1 durum, 1 car	.95
No. 1 durum, 1 car	.94¼
No. 2 durum, 2 cars	.93

MARKET GOSSIP

Kinyon wired from Yorktown, Sask.: Wheat nearly all ripe here, 50 per cent cut; not damaged by frost and 90 per cent out of danger hard frost would lower quality of rest. Wheat crop good average, 25 per cent better, 75 per cent of oats ripe, a few fields very green and hard frost would ruin them.

* * *

Primaries: Wheat receipts, 1,156,000 bu; last year, 893,000 bu; shipments, 419,000 bu; last year, 445,000 bu. Corn receipts, 691,000 bu; last year, 377,000 bu; shipments, 339,000 bu; last year, 259,000 bu.

* * *

Clearances: Wheat and flour, 146,000 bu. Corn, 13,000 bu. Oats, 2,000 bu.

* * *

Broomhall cabled: Wheat at opening was affected by disappointing American cables yesterday, talk of very heavy Russian shipments this week and cheaper La Plata offerings and values were ¼d to ⅜d lower. Later there was a steadier undertone developed and prices advanced ¼d from opening. Buying was induced by an improved inquiry for cargoes, with fewer sellers. At close market was about steady with values ⅛d to ¼d lower than yesterday. Corn was easy, ¼d lower on weakness in American yesterday, pressure of spot and the larger arrivals. Cargoes arrived off coast, nil, awaiting orders, 6. Wheat cargoes in distant positions firmer owing to a better inquiry. Corn easy offering at ½d decline.

* * *

Winnipeg wired: Fine weather has been general with a little higher temperature in Manitoba. Temperatures have been low during the night, especially in Northern Saskatchewan and Alberta. Forecast fair and cool, local frosts tonight, scattered showers in southern portions on Sunday.

* * *

Duluth car inspection: Wheat—No. 1 hard, 29; No. 1 northern, 51; No. 2 northern, 28; No. 3 northern, 8; Durum, No. 1, 62; No. 2, 12; total durum, 74; mixed, 8; winter, 4; no grade, 1; total wheat 203, last year 41; oats, 1, last year, 4; rye, 1, last year, 1; barley, 30, last year, 32; flax, none, last year, none; total cars, 237, on track, 121.

* * *

A Southheart, N. D., special dispatch to The Herald: Wheat will make 15 bu near here, flax 8 to 10 with an average of 9 bu and durum wheat will run about 15 bu to an acre. Wheat is about all thrashed and returns show 15 bu an acre. Flax good if frost doesn't come too early.

* * *

The Commercial West says: "As a general statement the undertone of the Minneapolis market has been very stubborn, although the general volume of trade has been exceedingly light. In a way the buying has been good, the bulk coming from those identified with the milling interests, suggesting a more favorable turn in the flour demand.

The steady accumulation of wheat in Chicago and the evident pronounced bearish sentiment in that center is not encouraging to those speculatively inclined to buy for the rise. Farmers in winter wheat sections of the country have been quite free sellers of their crop. The movement to date has been free, but the season is, of course, so much earlier than last year that present comparisons are not a good criterion. However, the period of the spring wheat selling is at hand and it may be taken for granted that Northwestern receipts will be fairly large for some time to come. Present prices mean good returns at country points, although they may not square with farmers' notions of the ultimate value of their crop after hearing so much of damage and the losses in the spring wheat crops abroad. Considerable storing is going on at interior elevators and it is generally reported that the storage capacity on the farms, which is known to be large, is being filled to the limit.

* * *

Car receipts of wheat:	Today.	Last Year.
Duluth	203	41
Minneapolis	347	318
Northwest	550	359
Chicago	120	69
Winnipeg	51	16
St. Louis, bu	104,000	158,000
Kansas City, bu	202,000	242,000

* * *

Car receipts of flax:	Today.	Last Year.
Duluth	6	16
Minneapolis	..	..
Winnipeg	..	..
Total	6	16

* * *

Foreign markets closed: Liverpool—Wheat steady, ⅛@¼d lower; corn dull, ¼d lower. Antwerp, ⅝c lower; Berlin wheat, ½c lower.

THE CHICAGO MARKET.

Wheat Opens Irregular But Prices Gradually Work Up.

Chicago, Aug. 27.—Wheat opened irregular today with values ⅛c off to ¼c higher. Foreign markets were firm with a slightly downward trend and the controlling factor in the early trading was an improved local demand. In the first hour prices worked slowly away from the low point, September creeping up to 99⅛c, a net gain of ⅝c over yesterday's closing quotation. Influential concerns invested to some extent in the nearby delivery. The other options showed a healthy tone and reports of export sales were heard. September opened ⅛c to ¼c higher at 99c to 99⅛c. December opend unchanged to ⅛c down at $1.03⅜ to $1.03¾ and then advanced to $1.03⅝@1.04.

The market continued strong throughout the session. The close was strong with September 1⅛c higher at $1.00. December closed 1@1⅛c up at $1.04⅝ to $1.04¾@1.04⅝.

Corn was steady at the opening and developed some firmness early in the session, fear of a recurrence of frost scares making shorts timid. The start was ⅛c down to ⅛c up and a fair demand crowded the figures slightly higher. Ideal conditions in the corn belt gave the bears encouragement. September opened ⅛c down to ⅛c up at 60⅝c to 63⅜c and later advanced to 61c. December opened unchanged to ⅛c down and also gained a little in the first hour.

Firmness continued throughout the day. The close was firm with September 12c up at 61c. December closed ¼c higher at 58⅜c.

There was a firm undertone in the oats pit and opening figures were generally unchanged. A moderate demand early in the day helped the market. September opened unchanged at 34¼c. December started unchanged to a shade higher at 36½ to 36⅛@36⅝c.

Trading in hog products was light and prices kept within narrow limits in the early trading. Pork opened 7½c down to 2½c up; lard unchanged to 2½c down and ribs unchanged to 2½c down. Opening prices for the October products: Pork, $20.75, 2½c up; lard, $11.97½, unchanged and ribs $11.70, unchanged.

Articles—	Rcpts.	Shpts.
Flour, bbls	21,900	26,100
Wheat, bu	207,600	59,500
Corn, bu	450,000	202,500
Oats, bu	750,600	643,200
Rye, bu	1,000	.....
Barley, bu	43,500	8,500

Car lot receipts: Wheat, 120 cars with 54 of contract grade; corn, 320 cars, with 128 of contract grade; oats, 314 cars. Total receipts of wheat at Chicago, Minneapolis and Duluth today were 670 cars, compared with 692 cars last week and 428 cars the corresponding day a year ago.

Cash prices: Wheat—No. 1 red, $1.00@1.01¼; No. 2 red, 99¾@$1.01; No. 3 red, 98@99c. No. 1 hard, $1.00@1.01⅛; No. 2 hard, 99¾@$1.07; No. 3 hard, 98@99c. No. 1 northern, old, $1.20@1.22; No. 2 northern, $1.10@1.14; No. 3 spring, $1.05@1.10. No. 3 durum, $1.05; durum, 90@99c. Corn—No. 2, 61⅜@62¼c; No. 2 white, 62¼@62½c; No. 2 yellow, 62¼; No. 3, 61½@62c; No. 3 white, 60⅜@61½c; No. 4 yellow, 61@61⅜c. Oats—No. 2, 31⅜@32c. No. 2 white, 34½@35½c. No. 3 white, 33⅜@34¼c; No. 4 white, 35½c; standard, 34½@34¾c. Rye—Cash, 73c; September, 76c; December, 76c. Barley—Cash, 56@74c. Timothy—Cash, $6.00@7.00; September, $6.75; October, $6.75; March, $6.50. Clover—October, $14.50.

Wheat—	Open.	High.	Low.	Close.
Sept	.99-⅛	$1.00⅛	.99	$1.00
Dec	$1.03⅜-¼	1.04⅝-½	$1.03½	1.04-⅝
May	1.08¼-⅝	1.09½-⅝	1.08½	1.09½
Corn—				
Sept	.60⅝-¾	.61¼	.60⅜	.61
Dec	.58⅛-58	.58⅝	.58	.58⅜
May	.60¼-⅜	.60⅞	.60⅛	.60½-⅝
Oats—				
Sept	.34¼-⅝	.34⅝	.34¼	.34½
Dec	.36⅛-⅜	.37	.36⅛	.36⅜
May	.39½-⅝	.40	.39½	.39⅝
Mess Pork, per bbl—				
Sept	21.60-65	21.25	20.95	21.20
Oct	20.75	20.95	20.75	20.95
Jan	18.55	18.65	18.55	18.65
Lard, per 100 lb—				
Sept	11.07½	12.07½	11.95	12.07½
Oct	11.97½	12.07½	11.97½	12.07½
Jan	10.52½	10.60	10.52½	10.60
Nov	11.45	11.52½	11.45	11.52½
Short Ribs, per 100 lb—				
Sept	12.27½	12.30	12.27½	12.30
Oct	11.67½	11.70	11.77½	11.67½-70
Jan	9.65	9.73	9.65	8.70

Liverpool Grain.

Liverpool, Aug. 27.—Closing: Wheat—Spot dull, No. 2 western, no stocks; futures steady: October, 7s 6½d; December, 7s 7½d; March, 7s 8¼d. Corn—Spot firm; old American mixed, 6s; futures dull; September, 4s 9¼d; March, 4s 9¼d.

New York Grain.

New York, Aug. 27.—Close: Wheat—September, $1.07⅜; December, $1.10⅞; May, $1.15⅜. Corn—September, 69¼@70¼c; December, 67¼@68c.

THE MINNEAPOLIS MARKET.

Wheat Makes Big Advance on Strength in Chicago Pit.

Minneapolis, Minn., Aug. 27.—Wheat registered a big advance on the strength of wheat in Chicago. The trading here was of only moderate volume. September closed 1¼c higher than yesterday December 1½c higher and May 1½@1⅝c higher. Local elevator stocks decreased 5,000 bu for one day.

Minneapolis today received 347 cars of wheat against 378 a year ago; Duluth 203 cars against 41 and Winnipeg 81 cars against 16.

September opened $1.09¾; high, $1.11⅜; low, $1.09¾; close, $1.11⅛@¼; December opened $1.12⅛; high, $1.14@⅛; low, $1.12; close, $1.13⅞.

May opened $1.16⅝; high, $1.18; low, $1.16¼@⅜; close, $1.17¾@⅞.

Cash wheat was steady to a trifle firmer. Millers and elevators were both good buyers. No. 1 northern sold for 1½@2½c above September. Closing cash prices: No. 1 northern, $1.12⅛@1.13⅜; to arrive, $1.12⅛@1.13⅜; No. 2 northern, $1.07⅝@1.12⅛; to arrive, $1.07⅜@1.11¼; No. 3 wheat, $1.05⅝@1.09¼; No. 3 yellow corn, 59@59½c. No. 3 white oats, 34⅛@⅝c. No. 2 rye, 70@72c.

Millstuffs—Shipments, 1,928 tons; no quotable changes. Bran in 100-lb sacks, $20.0@20.50.

Flour—Prices advanced on account of the strength in wheat. Demand fair to good. Shipments continued heavy. Shipments, 54,041 bbl. First patents in wood f, o, b, Minneapolis, $5.50@5.75; second patents, $5.30@5.55; first clears, $3.90@4.10; second clears, $2.60@2.90.

Flax—Receipts, 6 cars; year ago, 16; shipments, 2. Inactive on account of light offerings. Demand strong at even Duluth September price. Closing price $2.49½.

Barley—Receipts, 44 cars; year ago, 136; shipments, 65. Barley held steady. Demand continued strong, especially for choice new malting grades. Prices unchanged. Closing range, 58@68c.

Corn and Wheat Bulletin.

For 24 hours ending at 8 a. m., Saturday, Aug. 27:

STATIONS—	State of weather.	Temperature. Maximum.	Temperature. Minimum.	Rainfall. Inches and hundredths.
Crookston	Cloudy	76	44	0
Detroit City	Clear	82	49	0
Halstad	Cloudy	80	42	0
Montevideo	Pt. Cloudy	78	48	0
New Ulm	Clear	78	48	0
Park Rapids	Cloudy	80	43	0
Rochester	Clear	74	44	0
Winnebago City	Clear	76	48	0
Worthington	Clear	82	52	0
Amenia	Cloudy	84	40	0
Langdon	Cloudy	72	40	0
Larimore	Cloudy	76	42	0
Lisbon	Cloudy	82	36	0
Minot	Cloudy	78	44	0
Pembina	Cloudy	74	40	0
Aberdeen	Cloudy	82	40	0
Millbank	Pt. Cloudy	86	48	0
Mitchell	Clear	80	48	0
Redfield	Pt. Cloudy	84	40	0
Bismarck	Cloudy	78	48	0
Devils Lake	Cloudy	74	58	0
Duluth	Clear	74	48	0
Huron	Cloudy	80	56	0
La Crosse	Clear	76	50	0
Minneapolis	Clear	76	52	0
Moorhead	Cloudy	80	44	0
Pierre	Cloudy	86	64	0
St. Paul	Clear	76	50	0
Winnipeg	Clear	74	36	0

REMARKS—Light showers fell over Kentucky; cool to moderate temperatures prevailed.

T Indicates inappreciable rainfall. *For yesterday. †For 24 hours ending 8 a. m., 75th meridian time.

NOTE—The average maximum and minimum temperatures and the average rainfall are made up at each center from the actual number of reports received, and the average rainfall from the number of stations reporting .10 inch or more. The "state of weather" is that prevailing at time of observation.

THE COPPER STOCKS.

The following are the closing quotations of copper stocks at Boston today, reported by Paine, Webber & Co., 316 West Superior street:

STOCKS—	Bid.	Asked.
Amalgamated Copper	64⅜	64⅝
Adventure	6¼	6½
Ahmeek	185	190
Allouez	40	42
American Telephone	133¼	134
American Zinc	25⅞	26
Atlantic	5¾	5⅞
Arcadian	5	6
Arizona Commercial	16½	16¾
Butte-Balaklava	6½	6¾
Boston Corbin	13¼	13¾
Black Mountain	10	16
Butte Coalition	18¼	18¾
Calumet & Arizona	60	61
Calumet & Hecla	558	560
Centennial	.....	18
Consolidated Mercur	10	12
Copper Range	66	67
Daly West	6¾	6¾
Davis Daly	1½	1⅝
East Butte	7½	7¾
Franklin	10½	11
First National	3⅝	3¾
Giroux	6⅜	6¾
Granby	32	34
Greene Cananea	7⅛	7¼
Hancock Consolidated	20½	21
Helvetia	2¼	2⅜
Indiana	18¾	19
Isle Royale	19½	20
Keweenaw	3½	3¾
Lake Copper	36	36½
La Salle	10	10½
Mass. Cons.	7¾	8
Mass. Gas	79½	80½
Mexico Mining	45	50
Miami Copper	19½	20
Michigan	4¾	4½
Mohawk	47	49
Nevada Cons.	20¾	21
Nevada Utah	60	70
North Lake	10	10½
Nipissing	10¾	10⅞
North Butte	27¾	28
Ojibway	5	6
Old Dominion	36½	37
Osceola	125	130
Parrot	13	14
Pneu. Ser.	4¾	.....
Quincy	72¾	74
Ray Cons.	18	18½
Santa Fe	1⅝	2
Shannon	9½	10
Shoe Michigan	50½	51
Superior Boston	8	8¼
Superior Copper	45½	46
Superior & Pittsburg	12	12½
Tamarack	56	51
Trinity	6	6½
United Fruit	.....	195
U. S. Mining	38⅜	.....
U. S. Mining preferred	48¼	48¾
U. S. Oil	35	36½
Utah Apex	3½	3¾
Utah Consolidated	23½	24½
Victoria	2½	3½
Winona	8	8¼
Wolverine	120	125
Wyandot	1½	2
Yukon Gold	3⅝	3¾
Bohemia	6½	6
Boston Ely	1⅞	1¾
Cactus	1½	1⅝
Cliff	.....	1⅞
Chief Consolidated	1½	1 9-16
Chino	14@	15
Corbin Copper	5½	6
Ely Consolidated	25c	30c
Ely Central	62c	64c
Fremont	.....	4¾
Goldfield Consolidated	8⅛	8½
Inspiration	8⅛	8¼
La Rose	3⅞	4
Live Oak	16¾	17¾
New Baltic	5½	6½
Ohio Copper	2	2⅛
Oneco	2¼	2⅜
Ray Centennial	9	12
Rawhide Coalition	10	12
Shattuck	21	22½
South Lake	7¾	8¼
Tonopah-Nevada	8½	8⅞
Yuma	40	45

Chicago Livestock.

Chicago, Aug. 27.—Cattle—Receipts estimated at 200; market steady; beeves, $4.90@8.40; Texas steers, $3.75@6.00; western steers, $4.25@7.00; stockers and feeders, $4.10@6.20; cows and heifers, $2.60@6.60; calves, $6.50@9.00. Hogs—Receipts estimated at 9,000; market steady to shade up; light, $8.75@9.25; mixed, $8.30@9.15; heavy, $8.20@9.00; rough, $8.20@8.40; good to choice, heavy, $8.40@9.00; pigs, $8.75@9.40; bulk of sales, $8.60@8.80. Sheep—Receipts estimated at 2,000; market steady; native, $2.60@4.65; western, $2.85@4.65; yearlings, $4.50@5.75; lambs, native, $4.75@6.50; western, $5.00@6.90.

The Cotton Market.

New York, Aug. 27.—The cotton market opened firm at an advance of 36 points on August, which sold at 16.50, a new high record for the season on covering by belated shorts, while later positions were 5@10 points higher in response to higher cables, continued drouth in the Southwest and by covering by shorts. Trading continued quiet, being mostly local, and early fluctuations were irregular. August soon broke to 16.75 under a little selling by spot people and then rallied to nearly the record figures, while later months eased off to about the closing figures of last night under realizing.

Future closed quiet. Closing bids: August, 16.82; September, 14.27; October, 13.54; November, 13.46; December, 13.46; January, 13.44; February, 13.44; March, 13.50; May, 13.55; June, 13.53; July, 13.52. Spot closed quiet at 50 points higher; middling uplands, 16.90; middling gulf, 17.15. No sales.

Treasury Statement.

Washington, Aug. 27.—The condition of the treasury at the beginning of business today was as follows:

Trust funds—Gold coin, $089,135,669; silver dollars, $486,163,000; silver dollars of 1890, $3,593,000; silver certificates outstanding, $486,163,000.

General fund—Standard silver dollars in general fund, $5,920,648; current liabilities, $96,769,749 ;working balance in treasury offices, $26,219,132; in banks to credit of treasurer of the United States, $36,298,951; subsidiary silver coin, $20,440,410; minor coin, $978,044. Total balance in general fund, $85,399,-021.

Notice of Dividend.

Calumet & Arizona Mining company has declared a dividend of One Dollar ($1.00) a share, payable September 19th, 1910, to stockholders of record September 2nd, 1910.

Transfer Books close at close of business September 2nd, 1910, and reopen September 12th, 1910, at ten o'clock A. M.

GORDON R. CAMPBELL,
Secretary.

STOCKS SAG AT CLOSE

Market Tone Becomes Heavy Without Apparent Concerted Pressure.

Light Selling Follows Featureless Opening of Market.

New York, Aug. 27.—Price changes at the opening of the stock market were insignificant and the handful of stocks dealt in showed trivial changes either way from yesterday's closing. Central Leather advanced a point.

Light selling caused a slight reaction to below yesterday's final figures. Subsequently Reading was bid up from 140½ to 141½, and the rest of the list hardened. Denver & Rio Grande preferred and American Telephone & Telegraph improved 1 and International Harvester 1½. Consolidated Gas declined 1. Reading met a good deal of stock at the high level and went off again to 141.

The market closed heavy. The tone became heavy, stocks apparently sagging more of their own weight than from any concerted pressure. Union Pacific went a point under yesterday's closing, and Reading and United States Steel yielded as much from their best prices. Chicago Great Western moved up 1 and American Beet Sugar 2¾. General Electric lost 1.

New York stock quotations furnished The Herald by Piper, Johnson & Case.

STOCKS—	Open.	High.	Low.	Close.
Amalgamated	64⅜	64⅝	64⅛	64½
American Car Foundry	48¾	.....	.....	48¾
American Smelters	68¾	68⅝	68¾	68⅛
Atchison	97⅜	98	97½	97⅝
Baltimore & Ohio	104¾	104¾	104	104
Brooklyn Rapid Transit	74⅜	74⅜	74	74
Central Leather	33⅜	.....	.....	33⅜
Chesapeake & Ohio	73	.....	.....	73
Chicago-Great Western	24	.....	.....	24
do pfd	46	.....	.....	46
C., M. & St. Paul	120	120	119½	119⅝
Denver & Rio Grande	29⅜	.....	.....	29⅜
Distillers	27⅜	27⅝	27	27
Great Northern	124	.....	.....	124
Missouri, Kansas & Texas	31½	.....	.....	31¾
Missouri Pacific	52⅞	.....	.....	52⅞
National Lead	110	.....	.....	110⅛
Northern Pacific	113⅜	113⅜	113¼	113¼
Pennsylvania	128⅛	128⅛	128	128
Peoples Gas	106	.....	.....	106
Pressed Steel Car	34	.....	.....	34
Rock Island	30¼	30¼	30¼	30⅛
Reading	140⅞	141½	140⅝	140⅞
Soo Line	128⅛	128½	128	128
Southern Pacific	101	.....	.....	101
Twin City	107@110	.....	.....	107@110
Union Pacific	165⅛	165⅝	164¾	165
U. S. Steel	69½	69⅝	68⅝	69⅜
do pfd	113⅞	.....	.....	113⅞
Wabash pfd	36¼	.....	.....	36¼

STATEMENT OF NEW YORK BANKS

New York, Aug. 27.—The statement of clearing house banks for the week shows that the banks hold $50,050,000 more than the requirements of the 25 per cent reserve rule. This is a decrease of $2,774,000 in the proportion cash reserve as compared with last week. Following is the statement of clearing house banks, daily averages:

Loans, $1,248,234,000; increase, $10,460,000. deposits, $1,283,503,000; increase, $8,722,000. Circulation, $46,012,000; decrease, $137,000. Specie, $259,-123,000; decrease, $1,643,000. Legal tenders, $71,-812,000; increase, $1,050,000. Reserve required, $320,-876,000; increase, $1,180,000. Surplus, $50,059,000; decrease, $2,774,000. Ex-United States deposits, $50,-475,000; decrease, $2,770,000.

The following is the clearing house banks' actual condition this day:

Loans, $1,244,551,000; increase, $253,060. Deposits, $1,276,941,000; decrease, $3,260,000. Circulation, $46,886,000; decrease, $311,000. Specie, $296,531,000; decrease, $3,956,000. Legal tenders, $71,752,000; decrease, $1,262,000. Reserve, $268,283,000; decrease, $3,413,000. Reserve required, $319,235,000; decrease, $815,000. Surplus, $49,048,000; decrease, $1,600,000. Ex-United States deposits, $49,465,000; decrease, $1,591,000.

The following is the statement of state and bank and trust companies of Greater New York not reporting to the clearing house:

Loans, $168,527,000; decrease, $3,391,000. Specie, $121,898,000; increase, $817,000. Legal tenders, $10,-651,000; decrease, $268,000. Total deposits, $1,214,-80; increase, $1,010,000.

STOCK REVIEW AND GENERAL SUMMARY

New York, Aug. 27. — Stocks were again reactionary this week, with some slight recoveries from lowest prices. Trading continued moderate and highly professional. Politics was still a factor, the situation in this state and the West giving rise to much speculation as to the outcome. Forecasts of the early congressional elections in New England are not encouraging to the dominant party.

The week witnessed a further stiffening of the monetary situation at home and abroad. The drain on local financial institutions presaged the preparations now making for crop moving, while the advance in discounts at London resulted not only from the keen inquiry for funds to be used at that center, but from the continent as well.

Crop prospects continued favorable although corn in the Northwest received some check by recent frosts. General trade conditions are little changed, the dullness of the last few weeks being most marked in iron and steel. Textile conditions show no immediate signs of revival, further restriction of operations being ordered at New England and Southern mills.

South St. Paul Livestock.

South St. Paul, Minn., Aug. 27.—Cattle—Receipts, 200; market steady, 10@15c higher for the week, quotations unchanged. Hogs—Receipts, 1,000; market steady to 10c lower; range, $8.40@8.50; bulk of sales, $8.50@8.60. Sheep—Receipts, 100; market for top, 15@25c higher; for lambs, 25@35c higher for the week. Sheep, $1.50@4.40; lambs, $3.25@6.35.

New York Money.

New York, Aug. 27.—Money on call nolmnal; no loans. Time loans very firm and dull; 60 days, 3@3¼ per cent; 90 days, 4 per cent; six months, 4¾ per cent. Close prime mercantile paper, 5½@6 per cent; sterling exchange steady with actual business in bankers' bills at $4.83.5@4.83.75 for 60-day bills and at $4.86.25 for demand. Commercial bills at $4.83@4.83½. Bar silver, 52⅝c. Mexican dollars, 44c. Government bonds, firm. Railroad bonds, steady.

THE PRODUCE MARKETS.

Chicago.

Chicago, Aug. 27.—Cheese—Market steady; daisies, 16@16¼c; twins, 15¾@15½c; young Americas, 16½@16¾c; long horns, 16@16¾c. Potatoes—Market easy; choice to fancy, 75@78c; fair to good, 70@73c. Poultry—Market easy; turkeys, 20c; chickens, 13c; springs, 23c. Veal—Market steady; 50 to 90-lb weights, 8@8½c; 90 to 85-lb weights, 9@9½c; 85 to 110-lb weights, 10@10½c.

New York.

New York, Aug. 27.—Rutter—Market unsettled and unchanged; receipts, 3,677; creamery specials, 21½c; extras, 30½@31c; third to firsts, 24½@29¼c; state dairy, common to firsts, 22½@23¼c; process, second to special, 22½@27c; western factory, 22@23¼c; western imitation creamery, 24@25c. Cheese—Market unsettled and unchanged; receipts, 2,001; no exports; state whole milk special, 16@17½c; same, fancy, 15½c; same, prime, 15@15½c; same, fair to good, 13¾@14¾c; same, common, 10½@12½c; skims, full to special, 2½@16c. Eggs—Market about steady; receipts, 9,127; state, Pennsylvania and nearby white, 28@33c; same, gathered white, 25@29c; same, henery brown, 27@28c; same, gathered brown, 24@27c; fresh gathered extra first, 24@25c; same, first, 22@28c; same, second, 20@21c.

SHERMAN REFUSES TO TALK POLITICS

Vice President Starts From Chicago on His Campaign Tour.

Chicago, Aug. 27.—Vice President J. S. Sherman arived from the East early this morning and departed for Clinton, Ill., shortly after 10 o'clock to begin his speech-making tour through Illinois, Missouri, Kansas and Oklahoma. The vice president was greeted on his arrival by Henry Casson, secretary of the Republican congressional committee and during his two-hour stay visited Republican congressional headquarters at a downtown hotel. Mr. Sherman refused to discuss politics when questioned by newspaper men.

***

WANTS CONTINUED FROM PAGE 28

HELP WANTED—MALE. (Continued.)

WANTED

Three high-class salesmen. New proposition. Will guarantee $50 per week and permanent position. J. E. Herrin, Hotel Lenox.

WANTED — AMBITIOUS MEN READ this. The Navy is a great organization requiring about 47,500 men. As more vessels of greater tonnage are built each year, it requires more men, which means continued opportunities for advancement, and steady employment at good pay. Men of the seaman branch, machinists, firemen, carpenters and other mechanics; cooks, stenographers, typewriters and men for the hospital corps are needed. Boys over 17, without trades, may enlist as apprentice seamen. The life is healthy and different forms of athletics are encouraged. The food is wholesome and plentiful and the opportunity to save money is excellent. The Atlantic fleet will visit the Mediterranean next fall, and there will be ample time for visits to points of interest. It is the Navy Department's policy to send the home fleets on a foreign cruise each year. Parents of boys over 17 should investigate the advantages of the Navy as a career for their sons. Four years of training in the Navy is a useful experience, and a man holding an honorable discharge from the Navy will find it a valuable asset. Apply for full particulars at the Navy Recruiting Station, Post Office Building, Duluth, Minn., or write for illustrated booklet to the Bureau of Navigation, Box 204, Navy Department, Washington, D. C.

WANTED—SALESMEN EARN $5 TO $20 daily making and selling Elite Goody, Goody Chewing Candy; best made, none like it; 400 per cent profit. Particulars and box of candy, 10 cents. Address Thomas Candy company, Columbus, Ga.

WANTED—TAILOR. APPLY 232 EAST Superior street. Zenith Dye house.

WANTED—CARPENTER TO FIGURE on small job. Apply at 205 Eleventh avenue west Sunday forenoon, or leave address G 610, Herald.

WANTED—CARRIAGE PAINTER TO take care of shop. Swanstrom & Son, 2022 West First street.

WANTED—A BUSHELMAN, FRIEDman Bros., 426 West First street.

WANTED — THOROUGHLY EXPERienced man to take charge of our soda fountain; permanent position for the right man. Address, giving age and experience. Schuneman & Evans, St. Paul, Minn.

WANTED—TWO YOUNG MEN TO DO janitor work for tuition. Apply at once. Duluth Business university, Christie building.

WANTED—A PANTS MAKER. FRIEDman Bros., 426 West First street.

WANTED — SALESMEN FOR THIS territory; splendid opportunity; experience unnecessary; $100 monthly and expenses. Write Union Cigar company, Cincinnati, Ohio.

WANTED—SALESMAN FOR THIS territory. Splendid commission contract with $35 weekly advance to producer. Staple line. Permanent position. E. L. Rice & Co., Detroit, Mich.

WANTED—TAILOR AND TAILORESS at once. Seth Lyden, Box 170, Virginia, Minn.

WANTED — FIRST-CLASS COAT maker; year around job for right party. Danforth, 131 West Superior street

WANTED—GOVERNMENT EMPLOYees. Write for Duluth examination schedule, Franklin Institute department 173 T, Rochester, N. Y.

WANTED—BOOKKEEPER AND OFfice man, preferably one familiar with lumber. Good opportunity for right party. T 111, Herald.

FOR SALE—REAL ESTATE.

FOR SALE—SEE US AT ONCE ABOUT building! If you own a lot in Duluth we will furnish all the money necessary to build your home, which you can repay in monthly installments with 6 per cent interest. No bonus or commission for making loan. Built by union labor by the day for Duluth climate. All our houses are finished in polished hard wood with polished hardwood floors. We defy competition in price, workmanship and material. Established 1886. See us at once. Open evenings by appointment. The Edmund G. Walton Agency, 312 Exchange building.

FOR SALE—$25 CASH; BALANCE $10 per month, no interest, takes beautiful level lot, 25 by 140 feet; upper side of Eighth street between Twelfth and Thirteenth avenues east. This lot now yields an income as it is planted to vegetables. Call Melrose 4389 after 6 p. m.

FOR SALE—ONE LOT ON SEVENTH street. Water, sewer and gas. Away below cost. Cash, $300; balance, $10 per month. Smith Realty company, 524 Manhattan building.

FOR SALE—$1,000, FOR A GOOD LOT, 50x140 feet, on London road, near Twenty-first avenue east, with cement walk, graded street, water, sewer, gas and shade trees, all paid for; on terms to suit; a good investment and place to build. John Shellenberger, 706 Palladio building.

FOR SALE — BEAUTIFUL HILLSIDE 25-foot lot at a sacrifice. Half cash, balance $1.00 per week. Price $315. Smith Realty company, 524 Manhattan building.

FOR SALE—THREE FINE 50 BY 140 foot lots; for $900 each; very easy terms, East end; fine location. Whitney Wall & Co., 301 Torrey building.

FOR SALE—JUST THINK! A LOT 50 by 140 feet in a progressive city and forty acres of rich farming land, all for $200, on terms of $10 cash and $10 per month, without interest and no taxes for two years. For particulars address F. L. Thomas, Columbus, Ga.

FOR SALE—A SNAP, $1,500, CORNER Forty-third avenue east and Gladstone street, four blocks from car line; lot 50x140; nicely arranged cottage, in natural grove; hardwood finish, water, gas, electric light; party leaving city. Call at house.

FOR SALE CHEAP—50x140-FOOT LOT, opposite Fortland square, near Tenth avenue east. 924 East Fifth street.

FOR SALE—GOOD LEVEL LOT, WEST Duluth, with new cement sidewalk; $300, one-half cash; central location. F. I. Salter & Co., Lonsdale Bldg. Bldg.

CLOTHES CLEANED & PRESSED.

Suits pressed, 50c; pants, 15c. Ladies' skirts cleaned and pressed, 50c. Zen. 1852-X J. Oreckovsky, 10 4th av. W.

W. LIPSHIN, CLOTHES CLEANED and repaired. Alteration done for ladies or gentlemen. 12 East Fourth street. Telephone, 1657-X new.

JOHN MUELLER, 203 WEST FIRST street.

SWEDISH MASSAGE.

A. E. HANSEN, MASSEUR, 400 NEW Jersey building. Old 'phone 4273 Melrose.

AGENTS WANTED.

AGENTS WANTED—MOST WONDERful improvement in enameled kettles. Preserving, cooking, steaming and draining; four kettles combined in one; greatest money-maker for agents next six months; sample free for examination. K. Thomas company, 8078 Wayne, Dayton, Ohio.

AGENTS—THE "CANCHESTER" IS biggest money-maker ever known. One agent made $107.50 in four days. One $73.25 in five days. Others are making from $8 to $10 a day selling the improved 1911 patented Canchester kerosene incandescent lamp. Burns air instead of money. Six times brighter than Electricity, gas or acetlyne at one-tenth cost. Burns with or without mantle; burner fits any lamp. Saves 75 per cent oil; no trimming wicks; lightning methods revolutionized; showing means selling. Territory going fast. Write today. Particulars free. Handsome outfit furnished; beware of imitations. Canchester Light company, 26 State street, Chicago, Dept. 26 D.

AGENTS—200 PER CENT PROFIT. Handy hame fastener; every horse owner buys at sight. Thomas Fastener company, 6078 Barney, Dayton, Ohio.

AGENTS — START YOUR OWN BUSIness, capital not required; advertising novelties; fourteen samples mailed for 25 cents. Pencil Advertising company, East Orange, N. J.

AGENTS, IF YOU ARE EARNING LESS than $35 a week, send for our latest proposition. Particulars free. Gilmore Specialty company, Lennox, S. D.

AGENTS MAKE $5 TO $25 PER DAY selling our specialty; particulars free. Write today. Marshall Supply company, Desk 19, 111 Washington street, Huntsville, Ala.

AGENTS WANTED—ENERGETIC SOlicitors to sell the best accident policy devised. Pays $1,500 in case of death. $15 weekly indemnity. Price, including pocket book, $3. Big commission. Address or call The Indemnity Life & Accident company, Lumber Exchange, Minneapolis, Minn.

AGENTS WANTED — AGENTS $1 hourly. Just patented; one-handed flour sifter; only one in world; sample free. Forshee company, B 158, Dayton, Ohio.

AGENTS WANTED—100 PER CENT profit. Combination monkeywrench, plumbers' pliers, fifteen tools combined; lightning seller; sample free. Forshee company, B 158, Dayton, Ohio.

AGENTS COINING MONEY, GIVING guaranteed $3 razor free, with every box soap. You can, too. Particulars free. Parker Chemical company, Chicago.

WANTED AGENTS — NAMEPLATES, signs, numbers, readable darkest nights; easily sold; profits large; sample free. Wright Supply company, Englewood, Ill.

AGENTS WANTED—I'LL START YOU in a big business; give you credit; fascinating work; easy; even amateurs make $8 to $12 a day. Chapman, Michigan, made $18 first day. Lee, Oklahoma, made $3,000 and built home in one year. Our new sales plan creating sensation. Men, women, write today for particulars. C. E. Swartzbaugh, Box 9, Toledo, Ohio.

WANTED — OUR GAS FLAME spreaders reduce gas bills one-third; no talking necessary; exclusive territory; either sex; write today. American Gas Appliance company, Indianapolis, Ind.

AGENTS WANTED—TO SELL STEEL Plant lots; best location; lowest prices, easy terms. A. H. Burg & Co., 300 Alworth building.

MONEY TO LOAN.

Security Mortgage Loan Company, 401 FIRST NATIONAL BANK BLDG.

We lend money to salaried people and others on furniture, pianos, horses, wagons, etc., for a long or short time, and allow liberal discounts if paid up before due.

YOU CAN GET IT TODAY.
Security Mortgage Loan Company,
Melrose 4693. Zenith 612.
401 FIRST NATIONAL BANK BLDG.

MONEY TO LOAN ON FURNITURE, horses, wagons or any personal security, at the lowest rates of any place in the city. Our large clientage and twenty-five years' experience should be sufficient proof that we do business right. Call and see us before closing deal elsewhere. Duluth Mortgage Loan company, 430 Manhattan building. William Horkan, manager. Zenith, 1598-D; old, Melrose, 3733.

CHEAP LOANS
On Furniture, Pianos or Salary.
$10 return 25c a week.
$30 return 75c a week.
$50 return $1.25 a week.
No other charges.
Your credit is good here.
DULUTH FINANCE CO.,
301 Palladio Bldg.
Open Wed. and Sat. to 8 o'clock.

NOTICE TO BORROWERS.
We are now making special rates on loans from $10 to $100 on furniture, pianos, horses, wagons, etc., and to salaried people. You can pay your loan on our easy weekly or monthly plan. Discount allowed on all loans paid before due. Loans also made on city and farm property. Union Loan company, 302 Palladio Bldg. Both 'phones, No. 227.

CHEAP LOANS
On Furniture, Pianos or Salary.
You Borrow
$10 and pay $12.60 in 6 payments.
$25 and pay $28.50 in 6 payments.
$50 and pay $55.80 in 6 payments.
No Other Charge.
DULUTH LOAN CO.,
Cor. Third Ave. W. and Sup. St.,
307 Columbia Bldg.
Old 'phone, Melrose 2355.

MONEY TO LOAN — ANY AMOUNT. Mortgages and notes purchased. Both 'phones. Western Loan company, 521 Manhattan building.

WE MAKE LOANS OF ALL KINDS—salary and personal; large or small amounts; easy payments; low rates. 608 Palladio building.

MONEY ON HAND TO LOAN ON REAL estate. Apply N. J. Upham Co., 18 Third avenue west.

MONEY TO LOAN — ANY AMOUNT. Minnesota Loan company, 205 Palladio building.

MONEY TO LOAN — $50 OR MORE loaned on real estate, first or second mortgage. Notes, mortgages and contracts bought. N. H. Smith, 205 Palladio building.

MONEY SUPPLIED TO SALARIED people, women keeping house and others, upon their own names without security; easy payments. Tolman, 509 Palladio building.

WILL LEND ANY PART of $1,500 ON Duluth real estate. Y 622, Herald.

MONEY TO LOAN ON DIAMONDS, watches, furs, rifles, etc., and all goods of value, $1 to $1,500. Keystone Loan & Mercantile Co., 22 West Superior street.

MONEY TO LOAN—LOANS MADE ON farms and timber lands. Guaranty Farm Land company, 416 Lyceum.

Money to loan—Any amount; low rates. Cooley & Underhill, 209 Exchange.

MONEY TO LOAN—LOANS MADE ON timber and farm lands. John Q. A. Crosby, 305 Palladio building.

HERALD WANTS BRING QUICK RESULTS

FARM LANDS.

FOR SALE—30,000 ACRES CHOICE cutover lands, on line of the Alger-Smith railroad, at low price and on easy terms to settlers. Alexander McBean, sales manager, D. & N. M. Land company, 406 Columbia building, Duluth.

FOR SALE—10,000 ACRES IN 40 AND 80-acre tracts, close to Hibbing and Chisholm; good markets; forty annual payments of $16 each on 40 acres, or $32 each on 80 acres, pays both principal and interest. For further information apply Guaranty Farm Land company, 416 Lyceum building, Duluth, Minn.

FOR SALE — LANDS IN SMALL tracts to actual setlers only; good location for dairying and truck gardening. For further information call on or address Land commissioner, Duluth & Iron Range Railroad company, 512 Wolvin building, Duluth, Minn.

FOR SALE—FORTY ACRES IN SECtion 18, township 49, range 15, ne¼ of se¼. Andrew Anderson, 22 Vernon street. New 'phone 727-X.

FREE GOVERNMENT LANDS—SEND for latest office 1910 book. 106 pages, describing free lands in every county in United States. Tells cheapest way of securing farm, timber, irrigated and other government free lands in 640, 320 and 160-acre tracts; 50,000,000 acres vacant land; windmill irrigation, dry farming, etc.; United States rainfall map. Price 50c postpaid. Federal Publishing Co., Dept. H, Chicago.

FOR SALE—FIVE-ACRE TRACT ONE and one-half miles from street car line; has a good house; one-half of land under cultivation. Price $875, one-half cash. Smith Realty company, 524 Manhattan building.

FOR SALE—EIGHTY ACRES LAND; cheap; four miles from Payne station, in a Scandinavian settlement; good living house and barn; good water; lies close to Lake William, where fishing is good; twelve acres cleared; sandy loam; $1,200, $300 cash, balance on easy terms; for particulars apply D. Johnson, 1826 West Superior street, Duluth, Minn.

FARMS—EIGHTY ACRES FINE LAND three miles from railroad, St. Louis county, Minn., to trade for Nebraska or South Dakota land. James L. Carter, Council Bluffs, Iowa, 2535 avenue B.

FOR SALE — EIGHTY ACRES OF good farming land at Alborn; level and free fro mrocks. Price $8 per acre; easy terms. G. A. Rydberg, 417 Torrey building.

FOR SALE—FORTY ACRES OF GOOD farming land, only one mile from Grand Lake station; $10 per acre; easy terms. G. A. Rydberg, 417 Torrey building.

FOR SALE—A CHOICE TEN-ACRE tract located on county road, Northwest of Arnold; price $30 per acre; easy terms. G. A. Rydberg, 417 Torrey building.

FARM LANDS—HOMESTEAD RELINquishment; 160 acres goood farming land in Roseau county, Minn.; three miles from store and postoffice. Good soil, some timber on it. Address Herald, U 51.

FOR SALE — EIGHTY ACRES OF choice farming land, one-half mile from Grand Lake; level and free from rocks; price $10 per acre. G. A. Rydberg, 417 Torrey building.

COMPETITION IN FLORIDA LANDS. Get our new plan before buying Florida land from any company. Free option and other features. Something new, showing benefit of competition. Write Florida Land Syndicate, Jacksonville, Fla.

FOR SALE — TWO QUARTER-SECtions of choice land in Cypress Hills, Alberta, only four miles from station on main line of C. P. R. For particulars, address D. Beath, 437 Pender West. Vancouver, B. C.

FOR SALE—2,000 ACRES MARATHON county, Wis., cut-over land. Clay soil, good water. Very low price on whole tract. Terms. Leake & Nickerson, 507 Torrey building.

IMPROVED FARMS IN MINNESOTA or Wisconsin to trade for city property. Leake & Nickerson, 507 Torrey building.

FOR SALE—FARM W½ OF SE¼, SECtion 22, 64-18, twenty acres clear; two houses, two barns, chicken coops, shop, everything ready to do a profitable farming business; one-half mile from Kelsey, between Duluth, Minnesota & Northern, and Great Northern railroads; price $2,000; this is a snap. See L. A. Barnes, 304 Central avenue, West Duluth, Minn.

WANTED TO RENT.

WANTED TO RENT — SEVEN OR eight-room detached house; First or Second street, Duluth; East end preferred. Address Box 274, Superior, Wis.

WANTED BOARD AND ROOM — IN Swede family for man and 4-year-old girl. E 254, Herald.

BOARD AND ROOM WANTED—SEPT. 1, in American family. Comfortable room and board, (two meals), by lady employed during day. East end preferred. Boarding houses need not reply. Address L, care Herald.

WANTED TO RENT—A FURNISHED room, location between Fourth and Sixth avenue east either on Fourth or Fifth streets. Will pay $6 per month. Address Roomer, care Herald.

WANTED—BY YOUNG LADY, BOARD and room in private family. References exchanged. Address Herald, T 61.

WANTED TO RENT—SEVEN OR eight-room modern house in East end. W. W. Watson, Jr., 302 Wolvin building.

WANTED—ROOM AND BOARD AT reasonable rates, also places to work for room and board by a number of young people who will enroll at the Duluth Business University, Sept. 6. Apply at the college office, 118-120 Fourth avenue west, Christie building.

CARPET CLEANING.

INTERSTATE CARPET CLEANING company, Sinotte & Van Norman, compresed air cleaners and rug weavers. 1928 West Michigan street. both 'phones.

BUSINESS CHANCES.

FOR SALE.
Three-chair barber shop and three bathrooms, also three living rooms in rear; a bargain if taken by Sept. 1. Rent only $40 a month. For particulars address M. M. Cookman, 19 Second avenue west, Duluth, Minn.

ABSOLUTE SAFETY.
This term applies not only to oxygen explosives, but the investment as well. Let us show you. Just your name and address for full information. Preferred stock $1 per share. Government Standard Powders company. Frank L. Schott, fiscal agent, Torrey Bldg.

BUSINESS CHNCES—IMPORTANT NOtice—Opening sales of business and residence locations in the following new Soo towns will occur on the townsites as follows:
Oklee, Monday, Aug. 29, 2 p. m.,
Gully, Tuesday, Aug. 30, 2 p. m.,
Gonvick Tuesday, Aug. 31, 2 p. m.,
Clearbrook, Thursday, Sept. 1, 2 p. m.,
Leonard, Friday, Sept. 2, 2 p. m.,
Pinewood Saturday, Sept. 3, 11 a. m.,
Scribner Saturday, Sept. 3, 3 p. m.,
Federal Dam, Monday, Sept. 5, 11 a. m.,
Boy River, Monday, Sept. 5, 3 p. m.,
Reiner, Tuesday, Sept. 6, 3 p. m.
Shovel Lake Wednesday, Sept. 7, 3 p. m.,
Bain, Thursday, Sept. 8, 3 p. m.
New country, new towns, new people, splendid business opportunities. Attend these sales and secure desirable locations. Get in on the ground floor and profit by the rapid development of this rich, new territory. For information, address W. H. Killen, Industrial agent, Soo Line, Minneapolis, Minn.

BUSINESS CHANCES — FOR SALE — confectionery store; good location; rent. Price $350. Duluth Locators, 424 Manhattan building.

BUSINESS CHANCES—CLEARBROOK in Clearwater county, Minn., on the new Soo line. Track now laid; big tributary territory; heavy business assured; opening for business in all lines. Sale of lots in the townsite, Sept. 1, 2 p. m. W. H. Killen, Industrial agent, Soo Line, Minneapolis, Minn.

BUSINESS CHANCES—AN IRON MINing company operating on Mesaba range wants an agent to sell its stock. Good commission and salary to right party. Applicant must furnish reference. L 69, care Herald.

FOR SALE—AT ONCE, ROSS HOTEL at New Duluth; good location, close to steel plant. Well filled with boarders. Reason for selling, owner leaving city on account of health. Inquire Thomas Ross, New Duluth, Minn.

TO EXCHANGE—MODERN EIGHTroom East end house for unimproved property or flat building. A. H. Burg & Co., 300 Alworth building.

FOR SALE—A NEWSPAPER PLANT for small country weekly. A bargain if taken at once. John F. McKinney, Chaseley, N. D.

BUSINESS CHANCES—AT PROCTOR—Good opening for a dentist, and also good two-story store building waiting for a tenant. Proctor State bank.

BUSINESS CHANCES—FOR SALE: AN up-to-date confectionery business. For particulars, write Box 314, International Falls, Minn.

BUSINESS CHANCES — FOR SALE — Lunch and tea room in heart of city with steady boarders; enjoying a good home bakery trade. Owner must sell as have other business. A bargain if taken at once. T 47, Herald.

BUSINESS CHANCES—FOR SALE—Two-chair barber shop, money making stand; party retiring from occupation. Price, $200. Address Wm. Monahan, Hibbing, Minn.

TO EXCHANGE—32-FOOT, 20-HORSEpower motor boat for Park Point lot. B. H. A., care Herald.

BUSINESS CHANCES—FOR SALE—Tailoring business, at once; good chance for a hustler; carry no stock woolens. Write or call G. Wederstrom, Carlton, Minn.

BUSINESS CHANCES—FOR SALE—Cheap, confectionery and grocery store, doing good business, 5113 Roosevelt street.

BUSINESS CHANCES — FOR SALE—18-room boarding house doing a good business; will sell cheap if taken at once. 424 Manhattan building.

BUSINESS CHANCES — BRIEFS, pamphlets; linotype work done right. Hassing, Carlton, Minn.

FOR SALE—HOUSES.

FOR SALE—$1,500, $150 cash, $20 per month, will buy new four-room cottage, city water, electric light, hardwood floors. Thomas Olafson, 5417 Ramsey street, West Duluth.

FOR SALE—TWO FLATS, TWENtieth avenue west, absolutely modern, $4,000; $750 cash, balance monthly. Owner leaving town. A. H. Burg & Co., 300 Alworth building.

FOR SALE — EIGHT-ROOM HOUSE and lot; stone foundation, full basement; suitable for two families; cheap and on easy terms. Call Melrose 3941, or 2306 West Second street.

FOR SALE—BEAUTIFUL HOMESITE, 140 feet fronting Lincoln park, with six-room house; $2,600; $1,000 cash, balance to suit. Call 2165-Y at meal time.

FOR SALE—TWO SIX-ROOM DEtached houses; modern except heat; fine homes within one block of Chester park; $400 cash, balance monthly payments. Dunning & Dunning, Alworth building.

FOR SALE — NEW SEVEN-ROOM houre; bathroom; stone foundation; all modern improvements. Owner 1614 East Sixth street. A snap.

FOR SALE—SEVERAL RESIDENCES on Duluth Heights, which may be had at attractive figures, if taken at once. James Thorburn, 604 Palladio building.

FOR SALE—NEW SIX-ROOM HOUSE, Thirty-seventh avenue west and Third street; all complete except heat. Call 3725 West Third street. New 'phone 3126-X.

FOR SALE—CHEAP—COTTAGE, OR chapel organ. 324 North Fifty-third avenue west.

FOR SALE—TWO FIVE-ROOM FLAT building; everything modern; a good investment; easy terms. This is new and worth more than $4,800, the price asked. Within one block of Chester park. Dunning & Dunning, 404 Alworth building.

FOR SALE — EIGHT-ROOM HOUSE; city water; in West end, on car line; look this up, it's a snap. 1933 Piedmont avenue.

PATENTS.

PATENTS — ALL ABOUT PATENTS. See Stevens, 610 Sellwood building.

BOARD OFFERED.

BOARD OFFERED — NEWLY FURnished rooms with board. 221 East Third street.

GOOD BOARD AND ROOM FOR A few gentlemen, with private family; best home cooking. 204 South Thirty-second avenue east.

FOR RENT—HOUSES.

FOR RENT—THREE DETACHED SIXroom houses; everything modern except heat; easy walking distance; within one block of Chester park. Dunning & Dunning, 404 Alworth building.

FOR RENT—EIGHT-ROOM HOUSE, 306 South Fifty-ninth avenue west; nice and clean; good location; rent $14 per month. Scott-Kriedler company, 405 Central avenue.

FOR RENT OR FOR SALE—FIVEroom house, gas, water and heating plant. Call at Kingman store, Forty-seventh avenue east.

FOR RENT—FIVE-ROOM COTTAGE; all nicely furnished. 3439 Minnesota avenue; gas, electric light and water. Inquire Bloom & Co., 102 West First street.

FOR RENT — LARGE FIVE-ROOM house, all conveniences. 412 East Eighth street.

FOR RENT — EIGHT-ROOM HOUSE; central; hot water heat, all conveniences; rent $30. Apply N. J. Upham company, 18 Third avenue west.

FOR RENT—HOUSE AT WOODLAND, inquire 12 Winona street.

FOR RENT—SEVEN-ROOM HOUSE, East Fourth street. Water and gas, $22 per month including water. R. P. Dowse & Co., 106 Providence building.

FOR RENT — SIX ROOMS, 5811 Ramsey street, upstairs; city water. This is a good one. Only $10 per month. Scott-Kriedler company, 405 Central avenue.

FOR RENT—I HAVE A SMALL FIVEroom house at Twenty-eighth street, Park Point, completely furnished, which I will rent to a good party from Sept. 1 to May 1 for $15 per month. Apply 205 Palladio. Zenith 883.

FOR RENT—NINE ROOMS; MODERN house; centrally located; good place for roomers; rent $37.50. Inquire 417 East Fourth street.

FOR RENT—SEVEN-ROOM HOUSE. 731 West Second street.

FOR RENT—FURNISHED COTTAGE on Park Point. Call Melrose 1894.

FOR RENT — FURNISHED HOUSE; first-class dwelling in East end; $45. Apply Little & Nolte, agents.

FOR RENT — SIX-ROOM HOUSE, electric light, warm house for winter. 2835 Minnesota avenue.

FOR RENT—HOUSE AT HUNTER'S Park, furnished or unfurnished. Inquire 501 Torrey building.

FOR RENT—FOUR-ROOM HOUSE, 519 Fourth avenue west. Inquire 310 West Third street.

FOR RENT — HOUSE, SIXTEENTH avenue east; $25 per month; all modern furnace heat. C. L. Rakowsky company, 201 Exchange building.

FOR RENT—FURNISHED COTTAGE, all modern except heat. Call after 6. 1219 East Fourth street.

FOR RENT — 1013 EAST FIFTH street, six-rooms and bath; hot water heat; hardwood floors throughout; possession Sept. 1. Rent $35. Little & Nolte, No. 2 Exchange building.

FOR RENT—1514 DINGWALL STREET six-rooms and bath; modern throughout, including heat; just completed; lot 50 by 146 feet; rent $37.50. Little & Nolte, No. 2 Exchange building.

FOR RENT—EIGHT-ROOM HOUSE, Garfield avenue. Rent, $15. Apply Corporate Investment company, Torrey building.

FOR RENT — FOUR-ROOM FLAT, modern, except heat. If leased for a year will rent reasonable; easy walking distance. Smith Realty company, 524 Manhattan building.

HORSES, VEHICLES, ETC.

LOGGING AND DRAFT HORSES.

LUMBERMEN, TAKE NOTICE!

We now have on hand 500 head of big, young, extra quality, 1,500 to 1,800-pound draft horses. From this large number you can select a carload or a trainload suitable to your purpose. Private sales daily. Part time given if desired. Every horse sold guaranteed to be as represented.

BARRETT & ZIMMERMAN,
Midway Horse Market, St. Paul.

FOR SALE.
Allen Wilkes, 6 years old, dark brown stallion, standard bred; has never been tracked; can step quarters in 32; very stylish roadster; absolutely sound and gentle; weight 1,000 pounds. Will sell horses, new rubber-tired buggy, blankets, hobbles, boots, etc., for $425 cash. Address Sandy MacDonald, Hibbing, Minn.

FOR SALE—ONE BAY HORSE, SIX years old; cheap, if taken at once. 17 West First street. Hours, 10 a. m. to 5 p. m.

FOR SALE — —HORSES; 826 EAST Third street. H. Inch.

FOR SALE—TWO SEATED BUGGY; good as new; and also a light saddle cheap. Apply George Larson, 408 West Superior street.

FOR SALE—GOOD HORSE AT 925 Fourth avenue east.

FOR SALE—HORSE AT L. HAMMEL company.

FOR SALE—TWO HORSES, WEIGHing 1,350 pounds each. Call at 620 Banks avenue, Superior.

FOR SALE—JUST RECEIVED, TWENty head of the best draft horses, weighing from 1,600 to 1,800 pounds each. They are the best lot of draft horses that any intending purchaser has seen for a long time. Call in and see them and get prices. Western Sales Stable company, 609 East Superior street.

FOR SALE—CHEAP, MY DRIVING and saddle mare. B. F. Gilbert, old 'phone.

RENT—STORES, OFFICES, ETC.

FOR RENT—PART OF STORE ON Superior street, near Lake avenue. For information address W. L. Jackson, 512 Columbia Bldg.

FOR RENT—OFFICE IN WINTHROP building. Inquire O. F. Collier.

FOR RENT—WE HAVE TWO OR three very desirable stores for rent in central location. Apply N. J. Upham company, 18 Third avenue west.

FOR RENT—OFFICE ROOMS; EXCELlent location for lawyer, doctor or dressmaking parlors; very central, 405 Central avenue. Scott-Kreidler company, 405 Central avenue.

FOR RENT — CHRISTIE BUILDING, four front offices fronting courthouse; one room 25 by 75 for light manufacturing. Apply Christie Litho & Printing company.

FOR RENT—FINE, LARGE, LIGHT suite of offices in Edison building, West First street. Apply rental department, John A. Stephenson, Wolvin building.

FOR RENT—LARGE MODERN BARN; concrete floor, electric light, gas; room for man, etc.; on Fourth alley between Third and Fourth avenues west; $17.50 per month. Richardson, Day & Harrison.

PROGRESSIVE FIRMS THAT BOOST DULUTH

ART GLASS AND MIRRORS.

All kinds glass; lowest prices. St. Germain Bros., 121 First avenue west.

ATTORNEYS.

S. L. SMITH, Attorney, has moved his office from 118 to 624 Manhattan.

BUILDERS' SUPPLIES, ETC.

THOMSON & STEWART, 226 WEST Michigan street, mantels, tiling, marble, brick, pressed and common, shingle stain, ready roofing, iron fencing, lawn furniture, etc. Phones 657.

CIVIL ENGINEERING.

Duluth Engineering Co., W. B. Patton, Mgr., 613 Palladio Bldg. Specifications prepared and construction superintended for waterworks, sewerage, etc.

CARRIAGES, WAGONS, DRAYS.

Farm wagons, open and top buggies, Concoros. All styles of delivery wagons. Ford automobiles and international auto buggies and auto delivery wagons. M. W. TURNER, 218-220 East First street.

IF YOU WANT A HIGH-GRADE DElivery wagon or a buggy that was built especially for this part of the country, for the least money, call or write for our catalogue. L. Hammel company, 300-308 East First street.

CIGARS.

THE FINEST LINE OF CIGARS, TObaccos and pipes to be purchased in the city; where quality is paramount. North Western Cigar company, 216 West Superior street.

CONCRETE FOUNDATIONS

THOMSON & STEWART, 226 WEST Michigan street. Phones 657. curbs, walks, etc. Estimates cheerfully given.

CORSETS MADE TO ORDER.

SPIRELLA MEANS CORSET PERFECtion. 50 styles. See them. 531 E. Sup. st.

CONTRACTOR AND BUILDER.

Olof Pearson, contractor and builder; general repairing. 207 W. First St. Shop, Zenith 1274-X; residence, Zenith 6097.

DENTIST.

Dr. W. H. Olson, 222 New Jersey Bldg. All work guaranteed. Both 'phones.

EXPERT ELECTRIC REPAIRING.

MOTORS, ETC. THOS. H. WRIGHT, 207 West First street. Melrose 2522.

FLORIST.

J. J. Le Bortus, florist, 921 East Third street. Floral and funeral designs; cut flowers.

FURNITURE AND PIANOS.

Polished and repaired. Theo. Thompson, 336 E. Sup. St. Old 'phone 2328-L.

FURNITURE RECOVERED.

Let Forsell do your UPHOLSTERING. 334 E. Superior St. Zenith phone 949.

FAMILY TRADE BOTTLED BEER.

NOTICE! PEOPLE'S BREWING CO. agency is now located at 13 First avenue west. Phones, Zenith 675, old 2316. Order a case today.

GRADING AND SODDING.

CALL MERCER, MELROSE 3545, EXpert sodding and grading. Trees, vines and hedges trimmed. Everything in gardening.

J. WILGER, LANDSCAPE GARDENER. Grading, soddiug and seeding. Call evenings. Melrose 2774.

LAWN AND GARDEN WORK BY day or contract. Melrose 4242; Zenith, 1197-D.

GUN AND LOCKSMITH.

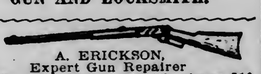

A. ERICKSON,
Expert Gun Repairer
5 E. Superior St. Zenith phone 510.

J. W. NELSON GUN STORE. SLIGHTLY used shot guns and rifles for sale or rent. 5 E. Sup. St., Duluth, Minn.

HORSE SHOEING.

IF YOU HAVE A CRIPPLED horse consult us. All the latest specialties in horse shoeing. Edw. Schau & Son, 14 Third avenue east.

FURNITURE AND STOVES.

All kinds of lowest prices; Shapiro, 12 First avenue W. Zenith 'phone 1032.

IMPROVED SHOE REPAIRING.

MONEY SAVING, TIME SAVING, SHOE saving. While you wait. Gopher Shoe Works.

KEY, LOCK AND SAFE WORKS.

Duluth Gun Shop, Saul Sanders, 202 W. 1st St. Phones, Old, Mel. 3969; New 2288-A.

LIFE INSURANCE.

"DO IT FOR DULUTH" BY PURCHASing life insurance in Northwestern National, which invests in Duluth gilt-edge city mortgages. George M. Marnie, general agent, 18 3rd Ave. W.

LANDSCAPE ARCHITECTS.

SPECIAL TERMS TO REAL ESTATE agents, West end and Lakeside residents. Black dirt and sandy loam for sale. H. B. Keedy; both 'phones.

JOB PRINTERS.

Rankin Printing Co. Out-of-town orders a specialty. 221 W. Superior St.

KODAKS AND CAMERAS.

Eclipse View Co., Inc., 30 4th Ave. W. Develop and finish for amateurs.

MACHINE WORK.

EXPERIMENTAL WORK, REPAIRING of all kinds. Call Bergren, 207 W. 1st St. Phones: Old 2522; New 2288-X.

MANTLES, TILING, MARBLE.

DUNLOP-MOORE COMPANY, 124 East Superior street. Both 'phones, 656. Designs and estimates furnished.

MASSAGE.

DR. WESTLIND, MASSAGE, RHEUmatism, lumbago, liver and stomach. Lady assistant. 30 East Sup. St. Rooms 2 and 3. Zenith 2246-X.

MUSIC.

MUSIC AND MUSICAL INSTRUMENTS of every description. Edison phonographs, band and orchestra instruments, pianos and organs. Ingvald Westgaard, 7 and 9 First avenue west.

PIANOS, PHONOGRAPHS, sheet music; everything in musical instruments. Mail orders promptly filled. Zenith Music company, 6 East Superior street.

BOSTON MUSIC CO., 105 WEST FIRST street. Phonographs, pianos, band instruments. Everything in music. Mail orders promptly filled.

A. HAAKONSEN, MUSICAL INSTRUments and furnishings. Repairing a specialty. 6 E. Sup. St., across street from Bijou. Zenith phone 510; residence phone, Zenith 2049-Y.

OPTICIANS.

C. C. STAACKE, 106 WEST SUPERIOR street. Open Wednesday and Saturday evenings.

OPTOMETRIST AND OPTICIAN.

A. L. NORBERG, 201-207 WEST SUperior street over Oak Hall.

GRAPHOPHONES.

COLUMBIA GRAPHOphones. Ask for catalogue of our new doublefaced records for 65c; also our indestructible cylinder records, 35c. Edmont, 330 West Superior street.

ROOFING, CORNICE, SKYLIGHTS.

BURRELL & HARMON, 308 E. Sup. St. Both 'phones. First-class work.

RIFLES AND GUNS.

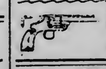

Grinding and Repairing a Specialty. City Gun Store. R. C. KRUSCHKE, 402 West Superior Street.

SHOE REPAIRING.

HAVE YOUR SHOES REPAIRED right at the Champion Shoe Works, 14 Fifth Ave. W., in Lyceum Bldg.

TURKISH BATH PARLORS.

KASMIR'S TURKISH BATHS OPEN day and night. Baths under McKay hotel, Fifth avenue west.

TAILORING.

S. GRASSINGER, CLOTHES CLEANED and repaired; alterations made for ladies and gentlemen. 211 W. Sup St.

E. KUCHENBECKER, ROOM 9, OVER Big Duluth; cleaning, pressing, repairing of ladies and gents garments, a specialty.

CLAIRVOYANTS.

Madame Sterling, Palm Reading, 25c; card reading, 50c. 114 E. Superior St.

AGNES BACON, ASTROLOGIST, PALMist. Penny Arcade. Prophetic cards. Price $1.

MME. ANNA—CARD READING, 11 TO 7; advice in business and love affairs, 18 Third avenue west, Dodge block, Zenith 991-D.

CLAIRVOYANT— FREE—ASTROLOGical reading by the world's greatest astrologer; past, present, future. Send date of birth and 10 cents to Robert L. Rose, 49 Metcalfe, street, Ottawa, Ont.

FREE! FREE!
Known everywhere. Mysterious Raymond tells past present, future; gives advice on all affairs, marriage, divorce, travels

ONLY TWO MORE HERALD EXCURSION DAYS THIS SEASON

NEXT MONDAY AND TUESDAY—Get Your Tickets Early at The Herald Office and Enjoy a Day at Fond du Lac or on Old Lake Superior.

One Cent a Word Each Insertion. No Advertisement Less Than 15 Cents.

TELEPHONE DIRECTORY
—OF—
BUSINESS HOUSES

Below you will find a condensed list of reliable business firms. This is designed for the convenience of busy people. A telephone order to any one of the same will receive the careful attention as would be given an order placed in person. You can safely depend upon the reliability of any one of these firms.

	Old 'Phone.	New 'Phone.
MEAT MARKETS—		
Mork Bros.	1590	189
GROCERS—		
Thatcher & Thatcher..		1907
LAUNDRIES—		
Peerless Laundry	428	428
Yale Laundry	479	479
Lutes Laundry	447	447
Troy Laundry	257	257
Home Laundry Co.	941	1128
DRUGGISTS—		
Eddie Jeronimus	1243	1027
Boyce	163	163
Smith & Smith	280	7
TAILORS—		
Alpert & Co.		1284-D
ARCHITECTS—		
Frank L. Young & Co.	4476	
MILLINERY—		
M. A. Cox	4576	
TENTS AND AWNINGS—		
Poirier & Co.		735
DYE WORKS—		
Zenith City Dye works.	1888	1888
Northwestern Dyeing & Cleaning Co.	1337	1516
National Dyeing & Cleaning Co.	2376	2376

REAL ESTATE, FIRE INSURANCE, AND RENTAL AGENCIES.

John A. Stephenson, Wolvin building.
E. D. Field Co., 203 Exchange building.
L. A. Larsen Co., Providence building.
H. J. Mullin, 403 Lonsdale building.

FOR SALE—MISCELLANEOUS.

FOR SALE — NEW AND SECOND-hand engines, boilers, portable sawmills, planers, matchers, resaws, pulleys, shafting, hangers and boxes. 'Phone 91. DULUTH MACHINERY CO.

FOR SALE.

One 4-cylinder Franklin touring car, cost $3,000. Just overhauled, new tires, complete equipment, $1,300.

One 2-cylinder Rambler touring car; new tires; recently overhauled, $800.

One 2-cylinder Buick touring car; a snap if taken at once.

One 6-cylinder 7-passenger Franklin touring car; complete equipment, good condition; a bargain.

RUSSELL MOTOR CO.

FOR SALE—MACHINERY, PULLEYS, largest stock, wood split and steel split, shafting, hangers, belting, wood and iron working machinery. Northern Machinery company, Minneapolis.

FOR SALE—HOTEL IN HEART OF city, nineteen rooms, well furnished and good steady boarders, a money maker to right party. Will sacrifice at a bargain if taken at once. Call Zenith 'phone 1733-Y for particulars.

FOR SALE — ONE EVERETT PIANO, oak case, slightly used, former price $500, sale price $190.09; $10 down and $6 per month. French & Bassett.

FOR SALE—GOOD, SOUND, 6-INCH shiplap, $26 per 1,000; also dimension and cedar shingles and all kinds of other lumber delivered to any part of city at reasonable prices. Mill Brook Lumber company, R. F. D. No. 3, Duluth, Minn. Melrose 1798, four rings.

FOR SALE—REGENT PIANO AT A bargain. Call 2252-X Zenith.

FOR SALE—RUG, GAS RANGE AND other household goods at low prices. 226 Second avenue east.

FOR SALE — SMALL, NEW GAS range, cheap; round oak extension table, good as new; sewing machine in perfect order. 220 Nineteenth avenue west, upstairs.

FOR SALE — SECOND-HAND OAK doors and finish. N. J. Upham company, 18 Third avenue west.

FOR SALE—LADIES' HEAVY BLACK lined long coat, beaver collar; owner going south. Address 523 West First street.

FOR SALE — DAVENPORT SLEEPER with clothes chest, in good condition; a bargain; call and see it at 315 Second avenue east.

FOR SALE CHEAP — FINE, BIG Scotch collie pup, sable and white; 5 months old. 3614 West Third street.

FOR SALE—$60 PIANO CERTIFICATE on Hall-Kreidler Music company; will sell for $25. Address E 259, Herald.

FOR SALE—REGENT PIANO AT A bargain. 15 East Superior street, flat no. 4. Call 2252-X Zenith.

FOR SALE—ONE LARGE SIZE BUHR Bros. piano, mahogany case, former price $550, sale price $250. "A snap." $10 cash and $7 per month. French & Bassett.

FOR SALE—MANTLES AND CHIMneys for kerosene lamps. Hural Spice Mills company, 508 East Fourth street.

FOR SALE CHEAP, IF TAKEN AT once, large size Mesaba range, nearly new. 225 West Fifth street.

FOR SALE—STORE STOCK FIXtures; cheap if taken at once. Apply 606 Tower avenue, Superior.

FOR SALE—CHEAP, IF TAKEN AT once, hot air furnace, pipe, register, etc. Air condition. Room 510 Manhattan building.

FOR SALE — ONE BLASIUS PIANO, ebony case, former price $500, sale price $285, terms $10 down and $7 per month. French & Bassett.

FOR SALE—FURNITURE AND RUGS, cheap. 514 East Fourth street.

FOR SALE—LARGE BASE BURNER coal heater; "Royal Niagara," in elegant shape; a bargain. Albert Bede, 4415 Regent street, Lakeside.

FOR SALE — ONE MAHOGANY WERner piano, regular price $300, sale price $175, on terms of $10 cash and $5 per month. French & Bassett.

FOR SALE—LARGE STOCK OF NEW and second-hand billiard and pool tables, bar fixtures, refrigerators and showcases; easy terms. Write for prices and catalogue. The Merle & Heaney company, Minneapolis, Minn.

FOR SALE — FIVE USED ORGANS AT about one-half their regular price, on very easy terms. French & Bassett.

FOR SALE—SAFES, OFFICE FURNIture, architects' and engineers' supplies, typewriters and supplies. J. S. Ray Co., 4002 W. Sup. St. Both 'phones.

One Cent a Word Each Insertion. No Advertisement Less Than 15 Cents.

HELP WANTED—FEMALE.

WANTED.

Experienced saleslades for cloak and suit department. Apply manager, suit department, second floor, at

FREIMUTH'S.

WANTED — GIRLS AT MRS. SOMmers' employment office, 15 Second avenue east.

WANTED—MAN 52, WANTS HOUSEkeeper from 45 to 50. Must be good cook; good home for right party. Address K 190, Herald.

WANTED — GIRLS AT NEW WEST End Employment office. 2824 West Third street. Zenith 2080-A.

WANTED—GIRL AT 718 EAST THIRD street, for general housework; family of three.

WANTED—COMPETENT GIRL FOR general house work. Call 1632 East Superior street.

WANTED—COMPETENT COOK. CALL 1632 East Superior street.

WANTED — GOOD SCANDINAVIAN girl for general housework; no objection to new comer. 1828 East Superior street.

WANTED—COMPETENT GIRL FOR general housework. 1424 East Second street.

WANTED—COMPETENT GIRL FOR genral housework. Mrs. G. Flaaten, 1004 East Second street.

WANTED — EXPERIENCED CHOCOlate dipper. Victor Huot.

WANTED—DISHWASHER. 305 CENtral avenue. Good wages.

WANTED — COMPETENT GIRL FOR general housework. 2328 East Third street.

WANTED—A WASHWOMAN; TWO days a week. Apply 1902 East First street. Mrs. J. C. McLeary.

WANTED—COMPETENT GIRL FOR general housework. Apply 4213 McCullough street, Lakeside. 27-K, old 'phone.

WANTED—LADIES, MAKE SUPPORTers, $12 per 100; no canvassing; material furnished. Stamped envelope for particulars. Wabash Supply company. Department 705, Chicago.

WANTED — HOUSEKEEPER — BY gentleman with two young boys. Middle aged, intelligent and home contented woman necessary; good appearance. Address E 98, Herald.

WANTED — COMPETENT SCANDINavian woman for housekeeping. Inquire 2702 West Third street.

WANTED — GIRL FOR GENERAL housework; $25 per month. 2319 East First stuet.

WANTED — DINING ROOM GIRL AT St. Paul Restaurant.

WANTED — WAITRESSES AT DELIcatessen restaurant.

WANTED — GIRL FOR GENERAL housework. 229 Fifth avenue west.

WANTED — GIRL FOR GENERAL housework. Mrs. M. A. Gow, 1915 East Fourth street.

WANTED — COMPETENT GIRL FOR general housework; must be good cook. 2016 East Superior street.

WANTED—GOOD GIRL FOR GENERal housework. 1427 East First street.

WANTED — ONE ENGINEER AND washman; must state experience. Chisholm steam laundry.

WANTED AT ONCE—GIRL TO HELP with light housework and take care of children in French family; good home and wages to right party. Call at 212 West First street, Moisan's hair shop.

WANTED—COMPETENT GIRL FOR general housework. Two in family. Wages $25. Mrs. Herbert Warren, 725 East First street.

WANTED — GIRL FOR GENERAL housework. 121 West Fourth street.

WANTED—WOMAN TO DO IRONING. No. 7 Kimball flats, Melrose 2284.

WANTED—SCANDINAVIAN GIRL TO do general house work. One who can cook, bake, wash, etc. Must speak English. Must be willing to work, no others wanted. Apply one day before 3 p. m. or Monday morning. Mrs. J. A. O'Leary, 1005 East Superior street.

WANTED — CHAMBERMAID. LENOX hotel.

WANTED — COMPETENT COOK OUT of town; all modern conveniences. Address A. B., 226 Fifth avenue east.

WANTED—GRADUATE LADY NURSE; Loughney & Loughney, 301 Christie building, Fourth avenue west between First and Second street.

WANTED—PRESSERS. APPLY ZENith Dye house.

WANTED—STRONG, CAPABLE WOMen in our manufacturing department. Wright-Clarkson Mercantile company.

WANTED — GIRL FOR GENERAL house work. 317 Thirteenth avenue east; old 'phone, 3699-Melrose.

WANTED DINING ROOM GIRL, OHIO cafe. 617 West Superior street.

WANTED—HEAD STARCHER AND lady clothes ironer. Apply Acme laundry.

WANTED — COMPETENT GIRL FOR housework; good home, good wages. Call 315 Second avenue east.

WANTED — COMPETENT GIRL FOR general housework; family of two; good wages. 1508 East Third street.

WANTED — GIRL AT 219 FOURTH avenue east.

WANTED—CAPABLE GIRL FOR GENeral housework. 501 Woodland avenue, corner Fifth street.

WANTED—GOOD GIRL FOR GENERal house work, good wages. Call 2401 East Third street.

WANTED — EXPERIENCED HIGHclass saleslades can now file their applicatinos for permanent positions with the Globe company, manager at temporary office, 219 West Superior street.

WANTED—COOK, 1401 EAST FIRST street.

UPHOLSTERING.

FURNITURE, AUTOMOBILES, CARriages; reasonable prices. E. Ott, 112 First avenue west. Both phones.

HAIR DRESSING PARLORS.

HAIR DRESSING, LATEST STYLE, manicuring, shampoo, scalp treatment, hair dyeing, wig and toupee maker. Full line of fine switches, combings made up, children's hair cutting a specialty. Moisan, French hair dresser. 212 West First street. Zenith. 2401.

One Cent a Word Each Insertion. No Advertisement Less Than 15 Cents.

HELP WANTED—MALE.

WANTED AT ONCE—BRIGHT and reliable boy to deliver parcels and run errands after school and on Saturdays. Apply J. M. Giddings.

WANTED—ABLE-BODIED MEN FOR the United States Marine corps, between the ages of 19 and 35. Must be native born or have first papers. Monthly pay $15 to $69. Additional compensation possible. Food, clothing, quarters and medical attendance free. After thirty years' service can retire with 75 per cent of pay and allowances. Service on board ship and ashore in all parts of the world. Apply at United States Marine Corps recruiting office 405 West Superior street, Duluth, Minn.

WANTED IMMEDIATELY—DULUTH representative. Either full or part time. Mostly office work. Large correspondence school corporation. Courses covering most every line. Thousands successful students throughout Union. Strongest student and national endorsement. Established sixteen years. Doing good business now your locality. Best selling courses. Unequaled advantages Very profitable commission basis. $150 necessary to swing this, but this you can get back within sixty days with an extra $150 profit. Perfectly secure. Immediate action necessary as there is a bunch of immediate local business ready now for representative. Send copies reference letters and full information yourself first letter. Enclose 6 cents stamps. Address Inter-State Agency department, Box 1283, Omaha, Neb.

WANTED SALESMAN EXPERIENCED in any line, to sell general trade in Minnesota. Unexcelled specialty proposition with brand new feature. Vacancy after Sept. 1. Commission with $25 weekly for expenses. The Continental Jewelry company, Cleveland, Ohio.

WANTED—MEN LEARN AUTOMObile business. We teach by mail. Get you $25 weekly job. Rochester Auto school, 461 Rochester, N. Y.

WANTED—FOUR GOOD SOLICITORS, men who have had experience selling accident insurance preferred; good proposition. Call at room 418, Providence building.

WANTED—CAPABLE SALESMAN TO cover Minnesota with staple line. High commissions with $100 monthly advance. Permanent position to right man. Jess H. Smith company, Detroit, Mich.

WANTED—MEN TO LEARN BARBER trade; special inducements this month; position guaranteed. Write for free ill. cat. Moler Barber College, Nicollet avenue, Minneapolis.

WANTED — TWO COAT MAKERS. Friedman Bros., 426 West First St.

WANTED—MAN. MUST BE WILLing to learn and capable of acting as our representative; no canvassing or soliciting; good income assured. Address National Co-operative Realty company, 1060 Marden building, Washington, D. C.

WANTED—EXPERIENCED WINDOW trimmer and card writer. Inquire of manager, Globe company, 219 West Superior street.

WISCONSIN STATE MINING TRADE School, Platteville, Wis., all graduates hold good positions. A two years' course of study embracing both theory and practice, prepares graduates to fill positions of responsibility in the mining industry. Fall term begins Sept 7. For catalogue and detailed information, address H. C. George, director.

WANTED—MAN UNDER 35 FOR railway mail clerk; good starting salary. Rapid advancement; best opportunity in government service; demands immediate action; must be physically sound and not afraid of work. Address Inter-State, Box 1283, Omaha, Neb.

WANTED—$100 MONTHLY AND EXpenses to travel and distribute samples for big manufacturer; steady work. S. Scheffer, treasurer, M 131, Chicago.

WANTED — $25 WEEKLY AND EXpenses, either sex, to put out catalogues and advertise; large mail order house. C. H. Emery, S 231, Chicago.

WANTED—DO YOU WANT TO MAKE big money? Here is your opportunity, represented in your locality, large reliable established business house; no experience or capital required. Write for free particulars. Daniel H. Ritter company, Chicago Ill.

WANTED—LIVE ONES IN EVERY community. $50 weekly. Spare time. No canvassing. I furnish everything. Free particulars. Voorhies, Dept. 48, Omaha, Neb.

WANTED—GOOD PAY, CASH WEEKly made; $10 earned spare time, checking, copying form letters, attending advertising material for each locality. Pandora Manufacturing company, London, Ont.

WANTED IMMEDIATELY—RAILWAY mail clerks wanted. Entrance examinations announced. Best opportunity in years. Beginning salary about $900 per year. For information and preparation address Inter-State, Box 1283, Omaha, Neb.

WANTED—MAN WITH FAIR EDUCAtion to canvass and collect for the Prudential Insurance company. Good opportunity for advancement. Local references required. Apply in person. 409 Lyceum building.

WANTED—CONTRACTOR TO CLEAR land of stumps with dynamite. Call at 416 Lyceum.

WANTED—OVERCOATS TO BE REpaired. Collars put on before the winter rush. F. Popkin, 1 West Superior street. Zenith 619-D.

WANTED TO BUY—HIGHEST PRICE paid for cast-off men's clothing. Stone, 213 West First street. Zenith 1134-D; Melrose, 1834.

WANTED — POSTOFFICE CLERKS and carriers. Examinations will be held in Duluth and many other cities in November. Uncle Sam is best employer; pay is high and sure; hours short; places permanent; promotions regular; vacations with pay; thousands of vacancies every month; all kinds of pleasant work everywhere; no lay-offs; no pull needed; common education sufficient. Ask for free booklet H R 302, giving full particulars and explaining my offer of position or money back. Earl Hopkins, Washington, D. C.

WANTED—RAILWAY MAIL CLERKS. $800 first year; promotion to $1,800; examination in Duluth Nov. 12; common education sufficient with our coaching. Full particulars free with position or money back offer. Ask for booklet H R Q R. Earl Hopkins, Washington, D. C.

(Continued on page 27.)

One Cent a Word Each Insertion. No Advertisement Less Than 15 Cents.

ADDITIONAL WANTS ON PAGES 26 and 27

SITUATION WANTED—MALE.

SITUATION WANTED—BY A SINGLE man of good habits, has some experience in bookkeeping and office work, a practical knowledge of lumber, etc., a good, practical mechanic and general foreman, very reliable and trustworthy. Please give me a chance and see. Good references if necessary. Address D 281, Herald.

Prudence Roberts, public janitor and porter, windows washed, floors mopped, etc. Best window cleaner in the city. Branch Bethel, 508 West Superior street. Zenith 391.

SITUATION WANTED—YOUNG MAN would like to learn the butcher trade. E 614, Herald.

SITUATION WANTED—AS JANITOR, fireman or caretaker of buildings or work of any kind; sober and industrious, and willing worker. Let me know what you have. Address K 552, Herald or telephone Smith, Zenith 1588-D.

SITUATION WANTED—YOUNG FINnish gentleman desires position clerking in store in Duluth or range towns; several years' experience; best of references. Arvid Taurlainen, Demmon, Mich.

SITUATION WANTED — BY BOY 18 years old, position in office. D 282, Herald.

SITUATION WANTED—CLERK, STEnographer, neat letterer, wants position; Duluth or 100 miles radius; experienced on reservoir construction, railroad construction, newspaper work; East and West. Address B 209 Herald.

SITUATION WANTED—MIDDLE-AGED man would like a position as fireman in some building. Apply D 283, Herald.

SITUATION WANTED—BY RELIABLE man as caretaker of flats, building and residences; understands steam, hot water and furnaces to perfection; will also do other work around house. Address P. C., care Herald.

SITUATION WANTED—FEMALE.

SITUATION WANTED—PLAIN SEWing by experienced seamstress. 13 East Superior street, flat 4. 'Phone 2252-X.

SITUATION WANTED—POSITION BY competent lady stenographer; four years' experience. Y 227, Herald.

SITUATION WANTED—YOUNG LADY with two years' experience as stenographer desires permanent position in some office. Employed at present, but would like to better herself. A-1 references. E 100, Herald.

SITUATION WANTED—A COMPEtent bookkeeper would like position; references furnished; not afraid of work. Address D 52, Herald.

SITUATION WANTED—YOUNG LADY desires position in office; has had five years' experience in general office work and cashier work, and can furnish best of references. Address A 203, Herald.

SITUATION WANTED—YOUNG LADY wishes position as bookkeeper or as office assistant. Will take small salary to begin. Address D 280, Herald.

WANTED—AT ONCE, ANY KIND OF work, by the day, washing, cleaning and housework. Mrs. Dubolse, 2220 West Michigan street, upstairs.

SITUATION WANTED — WOMAN wants furnished room to take care of. Call Melrose 3381.

SITUATION WANTED BY COMPEtent colored cook or waitress, position by the day. 276 Third avenue east. Melrose 2837.

SITUATION WANTED—TO CLEAN rooms or offices. Address L 68, Herald.

SITUATION WANTED—YOUNG GIRL wants to do light house work while going to school, for board and room. Call new 'phone 211-X.

WANTED TO BUY.

WANTED TO BUY—SMALL SECOND hand hot water plant. 117½ Park avenue.

WE BUY SECOND-HAND FURNITURE and stoves. 1629 West Superior street. Zenith 1898-D.

WANTED TO BUY—OLD CLOTHES and auto and carriage tires. 328 East Superior street. Zenith 'phone 2013-D.

WANTED TO BUY — A LARGE OR small tract of land for investment. I 69, Herald.

WANTED TO BUY—GOOD SECOND-hand bicycle; coaster preferred. Address 123 West Third street.

WANTED TO BUY—FIVE OR TEN acres on some lake or river not more than fifteen miles from city; would consider twenty. State price. E 95, Herald.

WANTED TO BUY—SOME WHITE Iron Lake stock; state number of shares and prices. Address A 204, Herald.

WANTED TO BUY—A TRAINED RETriever, Chesapeake Bay, or an Irish Water Spaniel, preferred. State size, age and price. Address D 58, Duluth Evening Herald.

DYE WORKS.

ZENITH CITY DYE WORKS—LARGest and most reliable. All work done in Duluth. Work called for and delivered. 'Phones: Old 1154-F; new 1888. 232 East Superior street.

Duluth Dye Works—French dry cleaning; fancy ryeing. Old 'phone, Melrose 4191; new 1191-A. 330 E. Sup. St.

NATIONAL DYEING & CLEANING company, 15 Lake avenue north. French dry cleaning and fancy dyers. Both 'phones 2376.

YOU can have your suits French dry cleaned now at Mueller's, 208 West First street, for $1.50. Zenith 1155-X.

East End Dyeing & Cleaning Co. Work done while you wait. 926 East Superior St. Zenith 1245-X; old 2742-K.

Northwestern Dyeing & Cleaning Co.—Oldest reliable dyers and French dry cleaners in Northwest. 23 Lake Ave. north. Phones: New 1516; old 1337.

WATCHES REPAIRED.

Guaranteed Main Springs, $1.00; watch cleaned, $1. Garon Bros., 223 W. 1st.

UMBRELLA REPAIRING.

SEND YOUR UMBRELLAS TO BE REpaired to August Lent, 425 North Fifty-fifth ave. west; work guaranteed.

One Cent a Word Each Insertion. No Advertisement Less Than 15 Cents.

FOR RENT—FLATS.

FOR RENT — 118 WEST FOURTH street, five-room front flat, with bath and store room; gas, electric lights and hardwood floors; newly decorated throughout; water paid; $25 per month. W. C. Sherwood & Co., 118 Manhattan building.

FOR RENT — FOUR-ROOM FLAT; modern except heat; if leased for a year, will rent reasonably; easy walking distance. Smith Realty Co., 524 Manhattan building.

FOR RENT — FINEST SEVEN-ROOM modern flat in city; hot water all year; heat and janitor services; $45 per month. Inquire Flat A, Minnesota flats, No. 118 East Fourth street.

FOR RENT—A FIVE-ROOM MODERN flat; just remodeled; right down town; vacant Sept. 1. A. A. Michaud company, 314-316 Palladio building.

FOR RENT — FIVE-ROOM FLAT, East Fifth street; water and light; $14 per month. R. P. Dowse & Co., 106 Providence building.

FOR RENT—A FIVE-ROOM MODERN heated flat; immediate possession. 2308 West Third street. Zenith 'phone 752; old 'phone 1052.

FOR RENT—FURNISHED FLAT IN the East end for three months. Rental $50 per month. Clarke-Wertin company, 200 Aiworth building.

FOR RENT—TWO NEW FIVE-ROOM modern flats; ready Sept. 1, 313 East Sixth street.

FOR RENT—FIVE-ROOM FLAT, 2018 West Superior street. All conveniences except heat. $18 per month. Stryker, Manley & Buck, Torrey building.

FOR RENT — FURNISHED FLAT; four rooms; $15 per month. 718 West Fifth street, near incline; city water, gas. Inquire new 'phone 797-Y.

FOR RENT—SIX AND SEVEN-ROOM heated brick flat; all modern; janitor service; reasonable rent. 402 East Fifth street.

FOR RENT — THREE-ROOM FURnished flat for house keeping in East end. Call Melrose 3692.

FOR RENT — FOUR-ROOM FLAT with alcove; all conveniences except heat. 225 West Fifth street.

FOR RENT—SEVEN ROOM, STEAM-heated flat; all modern; janitor service; central location; convenient to court house, government offices and railroad depots. Charming view of bay and lake. Moderate rent to right party. No children. Chas. P. Craig & Co., 501 to 505 Sellwood building.

FOR RENT——FIVE-ROOM FLAT, 318 West Fourth street. Water, sewer and gas. $18 per month. Stryker, Manley & Buck, Torrey building.

FOR RENT—SIX-ROOM FLAT, 1031 East Fifth street, opposite Portland square. Hot water heat, gas range, all conveniences. Rent $32.50. Apply N. J. Upham company, 18 Third avenue west.

FOR RENT — FIVE-ROOM BRICK flat; hot water heat, modern conveniences; $27. Call Zenith 'phone, 2165-Y at meal time.

FOR RENT—SIX-ROOM FLAT, GAS, bath, electricity, furnished heat, steel and gas range; also five-room flat, $20. 1716 Jefferson street.

FOR RENT — MODERN FIVE-ROOM flat, upstairs; laundry in basement; water paid. 119 East Seventh street.

FOR RENT—219 SEVENTH AVENUE east, five and six-room modern flats; reasonable to right parties. Apply 632 East Third street.

FOR RENT — FIVE-ROOM STEAM heated flat, $30 per month to right party. 114 West First street.

FOR RENT—FOUR-ROOM FLAT, 1322 Jefferson street, $20; water paid by owner; modern except heat. Call 1324 Jefferson street, lower flat. J. V. Wilde.

FOR RENT—THREE OR SIX-ROOM flat. Furnished or unfurnished. Modern. 103 Park Terrace.

FOR RENT—FIVE MODERN FLATS at 1009 East Fifth street.

FOR RENT — SEPT. 1, SIX-ROOM heated, all modern flat. John Brandt, 114 West Fourth street.

FOR RENT—FIVE-ROOM FLAT, HOT and cold water. 316 Third avenue west. Inquire 231 West Third street.

FOR RENT — SIX-ROOM MODERN flat; West end. Inquire 329 East Sixth street. Zenith 'phone 1109.

FOR RENT—FIVE-ROOM FLAT, 113 Mesaba. All conveniences but heat. Apply N. J. Upham company, 18 Third avenue west.

FOR RENT—FOUR-ROOM FLAT, NEW brick building, heated, gas, bath and electric lights, janitor service and laundry facilities; rent to right party a snap. Call 1030 West First street.

FOR RENT—FIVE-ROOM FLAT, AT 220 Nineteenth avenue west. Sept. 1. Melrose 3878.

FOR RENT—FIVE-ROOM FLAT, ALL conveniences, on corner; $16 per month. Inquire 2832 Huron street; new 'phone, 2175-D.

FDR RENT — MODERN SIX-ROOM flat; hot water heat; hot and cold water furnished. Apply Lundmark & Franson, 1002 East Second street.

FOR RENT—FLAT, 31 FOURTH AVEnue east. Five rooms, hot water heating plant, gas range, all first-class $30. Stryker, Manley & Buck, Torrey building.

FOR RENT—FIVE-ROOM FLAT IN fine condition, 205 Eleventh avenue west; $12 per month, including water. Apply 507 West Fifth street.

FOR RENT — FIVE-ROOM FLAT; water, bath, electric lights and gas; rent $16 per month. Stryker, Manley & Buck.

FOR RENT—FIVE-ROOM, MODERN flat, 1009 East Fifth street.

FOR RENT—SIX-ROOM FURNISHED steam-heated flat; all conveniences; $35. Call 123 Tenth avenue east.

FOR RENT—FIVE-ROOM FLAT; ALL modern except heat; $25 per month. 632 West Third street.

FOR RENT—NEWLY PAINTED AND decorated, large five-room flat; bath, gas, electric light; Third avenue west. Harris Realty Co., Manhattan building.

FOR RENT — FOUR-ROOM FLAT cheap. Inquire at 920½ East Ninth street.

FOR RENT — WEST DULUTH, FURnished flat of four rooms, city water, $13 per month. 109 South Fifty-seventh avenue west. Inquire New phone, 797-Y.

FOR RENT — TWO, THREE, FOUR and six-room flats, in good repair, from $6 to $14 per month. 702 East Second street. 'Phone 1299-D.

FOR RENT — SIX-ROOM, STEAM-heated flat, hot and cold water furnished, gas range, laundry tubs, janitor service. Corporate Investment company.

One Cent a Word Each Insertion. No Advertisement Less Than 15 Cents.

FOR RENT—ROOMS.

FOR RENT—FOUR ROOMS WITH storeroom, 119 Eighteenth avenue west. Water, sewer and electric light. Reasonable rent. Stryker, Manley & Buck, Torrey building.

FOR RENT — ROOMS FURNISHED complete for light housekeeping, with heat and bath. 128 Sixth avenue west.

HAY FEVER.

Why suffer from same, or asthma; furnished rooms can be had, 3818 Park Point, by week or month. Zenith 'phone, 2078-X.

FO RENT — FURNISHED ROOM with bath, electric light, steam heat, 14 West First street, flat 2.

FOR RENT—HEATED ROOMS FOR rent in Dodge building; very central. Apply N. J. Upham Co., 18 Third avenue west.

FOR RENT — THREE ROOMS. 118 Twelfth avenue west.

FOR RENT—FOUR WARM ROOMS, down stairs, Twenty-ninth avenue west. Address J 113, Herald.

FOR RENT—ONE NICELY FURNISHed front bedroom. No. 2003 West Fourth street. Call new 'phone 2023-A.

FOR RENT—ONE OR TWO FURNISHed rooms. Modern; private family. 1504½ East Third street.

FOR RENT—ROOMS SUITABLE FOR mercantile business. Inquire 17-19 East Superior street.

FOR RENT—TWO ADJOINING FURnished front rooms; modern; suitable for two or three; gentlemen preferred. 414 Second avenue west.

FOR RENT — THREE ROOMS FOR small family, at 109 North Sixty-third avenue west.

FOR RENT — HEATED FURNISHED rooms for light housekeeping. 2609 West Huron street.

FOR RENT — TWO NICELY FURnished rooms; rent reasonable. Inquire 607 East Third street.

FOR RENT—FURNISHED ROOM FOR a gentleman; private family. 214 East Third street.

FOR RENT—THREE LARGE ROOMS with steam heat and every convenience. 232 Central avenue. Suitable for light housekeeping. Scott Kreidler company, 405 Central avenue.

FOR RENT—TWO ROOMS, PRIVATE family; centrally located; gentlemen preferred. 109 East Third street.

FOR RENT—FOUR ROOMS FOR light housekeeping. Hot water heat, gas and electric lights, at 231 East Fifth street. Inquire at 117 West First street or 'phone 484 new 'phone. Melrose, 4659.

FOR RENT — TWO FURNISHED rooms, 15 East Fifth street.

FOR RENT—FURNISHED ROOM, 439 Lake avenue south.

FOR RENT — FOUR ROOMS DOWN stairs, $11 per month. Apply 624 Fifth avenue east.

FOR RENT—FURNISHED ROOM; electric light. 111½ East Fifth street.

FOR RENT — NICELY FURNISHED rooms, both single and double, with all modern conveniences. 314 Second avenue west, Sept. 1.

FOR RENT—A FEW VERY CHEAP, steam heated rooms, single and double. 219 Fifth avenue west.

FOR RENT — FRONT ROOM WITH all conveniences. West end. Gentlemen preferred. Melrose 3954.

FOR RENT — FURNISHED ROOMS; electric light, bath; $1.75 per week and up. 214 Second avenue west.

FOR RENT—MODERN FURNISHED room, with bathroom and telephone connections. 214 East Fourth street, flat 3, Ingalls' flats.

FOR RENT—1119 EAST FOURTH street. Six rooms and alcove. New house. Hot water heat. $40. N. J. Upham Co., 18 Third avenue west.

FOR RENT—SUITE OF TWO OR three unfurnished steam heated rooms. 218 West Superior street.

FOR RENT — DOUBLE PARLORS, single or en suite; all modern; also nice front rooms; moderate rates. The Latonia. 122 East First street.

FOR RENT—VERY DESIRABLE FURnished room, 201 West Third street.

FOR RENT—FURNISHED ROOM; ALL conveniences. 917 London road.

FOR RENT—SIX ROOMS. 808 WEST Fifth street.

PERSONAL.

PERSONAL—COMBINGS MADE INTO switches, $1.50; Marinello parlors, 20 West Superior street.

LADIES—ASK YOUR DRUGGIST FOR Chichesters Pills, the Diamond Brand. For 25 years known as best, safest, always reliable. Take no other. Chichesters Diamond Brand Pills are sold by druggists everywhere.

PERSONAL—BACHELOR MECHANIC; 42; desires acquaintance of refined maiden or widow lady; between 30 and 35; object matrimony. John W. Pierce, general delivery, Superior, Wis.

PERSONAL—WANTED FIRST-CLASS seamstress, by the day; one with references. Melrose 4175.

PERSONAL — REFINED WESTERN lawyer, 45; comfortable, would marry. K box 35, Corr. League, Toledo, Ohio.

PERSONAL—WANTED FIRST-CLASS seamstress, by the day; one with references. Address 97, Herald.

PERSONAL — FOR FINE HUNTING and bass fishing and an ideal camping trip, write H. H. Parmeter for particulers, Deer River, Minn.

PERSONAL — COMPETENT MUSIC teacher will give piano lessons at your own home for 50 cents per lesson. M. N., Herald.

PERSONALS — NOTICE TO ANYONE who has lost their hair! I guarantee to grow a head of hair or no pay. Inquire Mme. Anna, 18 Third avenue west.

PERSONAL—EUROPEAN PIANO STUdio, latest method. 3 Mesaba Place, corner Fourth street and Fifth avenue west.

PERSONAL — MME. MAY FRENCH, female regulator, best of all. Mailed in plain wrapper, $2 a box. Orpheum pharmacy, 201 East Superior street.

PERSONAL — COMBINGS AND CUT hair made into beautiful switches. Knauf Sisters.

PERSONAL—Private home for ladies before and during confinement; expert care; everything confidential; infants cared for. Ida Pearson, M. D., 284 Harrison avenue, St. Paul, Minn.

Wringer repairing. Interstate Mercantile Co., 1627 W. Sup. St. Zen. 787.

PERSONAL—DON'T FORGET, JIMMIE Morgan, best electric rug cleaner in city. Call Zenith 650. Old 595.

SECRET SOCIETIES.

PALESTINE LODGE NO. 79, A. F. & A. M.—Regular meetings first and third Monday evenings of each month, at 8 o'clock. Next meeting, special, Sept. 7, 1910. Work—First degree. Gorham A. Taylor, W. M.; H. Nesbitt, secretary.

IONIC LODGE, NO. 186, A. F. & A. M.—Regular meetings second and fourth Monday evenings of each month at 8 o'clock. Next meeting, Sept. 12, 1910. Work—First degree. Herbert W. Richardson, W. M.; Hugh Burgo, secretary.

KEYSTONE CHAPTER, NO. 20, R. A. M.—Stated convocations second and fourth Wednesday evenings of each month at 8 o'clock. No meeting until further notice. Andalia W. Torrance, H. P.; Alfred Le Richeux, secretary.

DULUTH COUNCIL, NO. 6, R. & S. M.—Regular meetings first and third Friday evenings of each month at 8 o'clock. No meeting until further notice. Carl L. Lonegren, T. I. M.; Alfred Le Richeux, recorder.

DULUTH COMMANDERY NO. 18, K. T.—Stated conclave first Tuesday of each month at 8 o'clock p. m. Next conclave Tuesday, Aug. 2, 1910. Work — General business. Newton H. Wilson, E. C.; Alfred Le Richeux, recorder.

SCOTTISH RITE — REGULar meetings every Thursday evening at 8 o'clock. No meeting until further notice. Henry Nesbitt, secretary.

ZENITH CHAPTER NO. 23, Order of Eastern Star—Regular meeting second and fourth Friday evenings of each month at 8 o'clock. Next meeting Sept. 9, 1910. Work — Regular business. Minnie Keeler, W. M.; Ella F. Gearhart, secretary.

EUCLID LODGE, NO. 198, A. F. & A. M.—Regular meetings second and fourth Wednesday evenings of each month at 7:30 o'clock. Next meeting Aug. 24, 1910. Work—First degree. L. R. Clark, W. M.; A. Dunleavy, secretary.

DULUTH CHAPTER, NO. 59, R. A. M.—Meets at West Duluth first and Third Wednesdays of each month at 7:30 p. m. Next meeting Aug. 17, 1910. Work—Regular business. W. B. Getchell, H. P.; A. Dunleavy, secretary.

DULUTH LODGE, NO. 28, I. O. O. F.—MEETS every Friday evening at 8 o'clock at Odd Fellows' hall, 18 Lake avenue north. Next meeting night, Aug. 26, third degree; E. A. Bergstrom, N. G.; G. H. Glass, Rec. Sec.; A. H. Paul, Fin. Sec.

DULUTH ENCAMPMENT NO. 36, I. O. O. F.—Meets on the second and fourth Thursdays at Odd Fellows' hall, 18 Lake avenue north. Next meeting night, Sept. 8, rehearsal. J. R. Cade, C. P.; L. G. Marlow, Rec. Scribe.

K. O. T. M.

DULUTH TENT, NO. 1—MEETS EVERY Wednesday, 8:15 p. m., at Maccabee hall, 21 Lake avenue north. Visiting members always welcome. O. P. Mealson, commander, 305 West Third street; J. B. Gelineau, record keeper, office in hall. Hours, 10 a. m. to 1 p. m., daily. Zenith 'phone 619-X.

A. O. U. W.

FIDELITY LODGE NO. 105 — MEETS at Maccabee hall, 21 Lake avenue north, every Thursday at 8 p. m. Visiting members welcome. A. E. Jackson, M. W.; A. E. Piering, recorder; O. J. Murvold, financier, 217 East Fifth street.

MODERN SAMARITANS.

ALPHA COUNCIL NO. 1.—TAKE NOtice that the month of August there will be no meetings held. N. B. Morrison, G. S.

UNITED ORDER OF